

2009

UA30/1/1 Planning, Design & Construction - Blueprints, Drawings & Plans

WKU University Archives

Ryun Warren
ryun.warren910@topper.wku.edu

Follow this and additional works at: http://digitalcommons.wku.edu/dlsc_ua_fin_aid

 Part of the [Architectural Engineering Commons](#), [Interior Architecture Commons](#), and the [Landscape Architecture Commons](#)

Recommended Citation

WKU University Archives and Warren, Ryun, "UA30/1/1 Planning, Design & Construction - Blueprints, Drawings & Plans" (2009).
WKU Archives Collection Inventories. Paper 81.
http://digitalcommons.wku.edu/dlsc_ua_fin_aid/81

This Finding Aid is brought to you for free and open access by TopSCHOLAR®. It has been accepted for inclusion in WKU Archives Collection Inventories by an authorized administrator of TopSCHOLAR®. For more information, please contact topscholar@wku.edu.



Western Kentucky University

UA30/1 Planning, Design & Construction

Series 1 Blueprints, Drawings & Plans

Contact information:

WKU Archives
1906 College Heights Blvd.#11092
Bowling Green, KY 42101-1092
Phone: 270-745-4793
Email: archives@wku.edu
Home page: <http://www.wku.edu/library/archive/>
© 2009, revised 2015 WKU Archives, Western Kentucky University. All rights reserved.

Biographical/Historical Note:

The present department of Planning, Design and Construction has evolved over time from the office of Superintendent of Buildings & Grounds which was created about 1920. This office has grown and changed with the campus over time. In 1965 a Coordinator of New Construction position appears on the organization chart reporting through the Director of Buildings & Grounds and the Physical Plant Administrator to the Vice President of Administrative Affairs. On the 1969/70 chart it has become the office of New Construction & Planning. By 2000 it has been renamed Construction Management and becomes Construction Services about 2002. The 2005/06 telephone directory has a listing for Planning, Design & Construction.

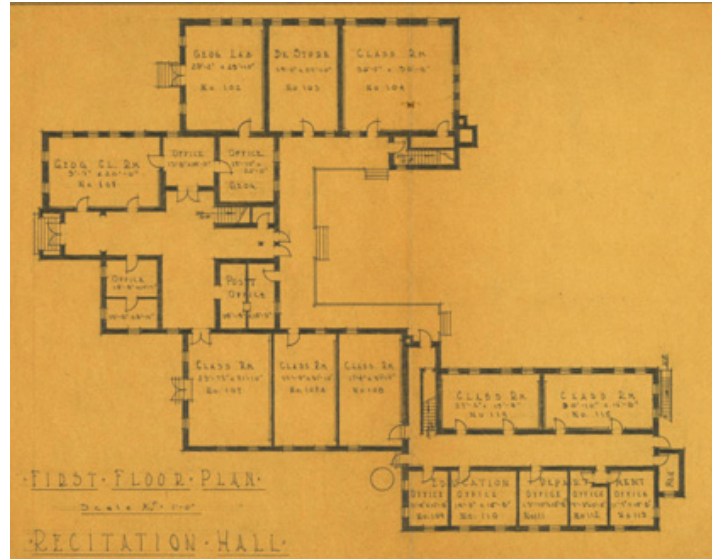

Description: Blueprints, drawings and plans of WKU buildings and campus created by the Department of Planning, Design & Construction. The plans described here have been appraised and will be made available to all researchers. Plans for existing buildings may be housed in WKU Archives, but they will not be pulled for the general public.

Dates: 1906-present

Subject Analytics:

Academic Complex (WKU)	Construction Management (WKU)
Agricultural Exposition Center (WKU)	Construction Services (WKU)
Architectural drawings	Coordinator of New Construction (WKU)
Architecture	Craig Alumni House (WKU)
Architecture--Kentucky.	Cravens Graduate Center & Library (WKU)
Architecture--Kentucky--Warren County.	Diddle Arena (WKU)
Auditoriums	Diddle Dorm (WKU)
Barnes-Campbell Hall (WKU)	Dormitories
Bates-Runner Hall (WKU)	Downing University Center (WKU)
Bemis Lawrence Hall (WKU)	East Hall (WKU)
Blueprints	Educational facilities
Cedar House (WKU)	Electrical systems drawings
Cherry Hall (WKU)	Elevations
Cherry Hall (WKU)	Environmental Sciences & Technology Building (WKU)
Classrooms	Faculty House (WKU)
Colonnade (WKU)	Floor plans
Construction	

Florence Schneider Hall (WKU)
Garrett Conference Center (WKU)
Gilbert Hall (WKU)
Gordon Wilson Hall (WKU)
Grise Hall (WKU)
Helm-Cravens Library (WKU)
Home Economics Building (WKU)
HVAC drawings
Industrial Education Building (WKU)
Intramural Sports Complex (WKU)
Ivan Wilson Hall (WKU)
Jones-Jaggers School (Bowling Green, KY)
Keen Hall (WKU)
Kentucky Building (WKU)
Landscape architecture drawings
Libraries
Lighting
Mass Media & Technology Hall (WKU)
McCormack Hall (WKU)
McLean Hall (WKU)
Mechanical drawings
Minton Hall (WKU)
Music Hall (WKU)
North Hall (WKU)
Northeast Hall (WKU)
Offices

Ogden Hall (WKU)
Pearce-Ford Tower (WKU)
Planning, Design & Construction (WKU)
Plumbing systems
Poland Hall (WKU)
Preston Health & Activities Center (WKU)
Rodes-Harlin Hall (WKU)
Roofs
Sections
Site plans
Smith Stadium (WKU)
Snell Hall (WKU)
South Hall (WKU)
Southeast Hall (WKU)
Southwest Hall (WKU)
Stadium (WKU)
Structural drawings
Supply-Services Building (WKU)
Tate Page Hall (WKU)
Thompson Complex (WKU)
Thompson Science Complex (WKU)
Van Meter Hall (WKU)
West Hall (WKU)
Western Kentucky University
Wetherby Hall (WKU)

Accession Information: These records were transferred to the WKU Archives upon its creation.

Access Restrictions: none

Preferred Citation: UA30/1/1 Blueprints, Drawings & Plans, WKU Archives, Bowling Green, Kentucky, USA.

Processing Information: Collection inventory created by Suellyn Lathrop, 2009. Processing and inventory revision by WKU Archives Intern Ryun Webber, 2015.

Container List UA30.1.1 ~ Drawing, Architectural ~ WKU Archives

05/04/2015

Container <i>Description</i>	Folder	Creator	Date <i>Subjects</i>	Title
Box 1 <i>McLean Hall showing Linen Room and Director's Office, nd, 10 1/2 x 9 1/2</i> <i>McLean Hall (WKU)</i>	1 - open	Planning, Design & Construction		McLean Hall
			<i>Architectural drawings</i> <i>Architecture</i> <i>Architecture--Kentucky--Warren County.</i> <i>Architecture--Kentucky.</i> <i>Dormitories</i> <i>Floor plans</i> <i>Western Kentucky University</i>	
Box 1 <i>"Snell Hall," No Architect, ND, 3 Sheets, Paper, 11" x 8.5," D3781, http://digitalcommons.wku.edu/dlsc_ua_records/3899</i> <i>Basement Floor Plan</i> <i>First Floor Plan</i> <i>Second Floor Plan</i> <i>Snell Hall (WKU)</i>	10 - open	Planning, Design & Construction		Snell Hall
			<i>Architectural drawings</i> <i>Architecture</i> <i>Architecture--Kentucky.</i> <i>Architecture--Kentucky--Warren County.</i> <i>Auditoriums</i> <i>Educational facilities</i> <i>Floor plans</i> <i>Western Kentucky University</i> <i>Western Kentucky University --History</i>	
Box 1 <i>"East Hall Fire Evacuation Route," No Architect, ND, 1 Sheet, Paper, 11" x 8.5"</i> <i>1 Fire Evacuation Route</i> <i>East Hall (WKU)</i>	11 - open	Planning, Design & Construction		East Hall
			<i>Architectural drawings</i> <i>Architecture</i> <i>Architecture--Kentucky.</i> <i>Architecture--Kentucky--Warren County.</i> <i>Dormitories</i> <i>Floor plans</i> <i>Safety</i> <i>Western Kentucky University</i>	
Box 1 <i>"Music Building," No Architect, ND, 3 Sheets, Paper, 11" x 8.5"</i> <i>1 through 3 Floor Plans Each Level</i> <i>"Music Building," No Architect, ND, 5 Sheets, Paper 8.5" x 11"</i> <i>Cover</i> <i>1 through 4 Floor Plans Each level</i> <i>"Music Building," No Architect, ND, 2 Sheets, Paper, 8.5" x 11"</i> <i>1 through 2 Floor Plans Floors 1 and 2</i> <i>Music Building (WKU)</i>	12 - open	Planning, Design & Construction		Music Building
			<i>Architectural drawings</i> <i>Architecture</i> <i>Architecture--Kentucky.</i> <i>Architecture--Kentucky--Warren County.</i> <i>Auditoriums</i> <i>Blueprints</i> <i>Educational facilities</i> <i>Floor plans</i> <i>Music education</i> <i>Music halls</i> <i>Music rooms</i> <i>Western Kentucky University</i> <i>Western Kentucky University --History</i>	
Box 1 <i>"Library," No Architect, ND, 2 Sheets, Paper, 11" x 8.5"</i> <i>1 through 2 Floor Plans Floors 1 and 2</i>	13 - open	Planning, Design & Construction	1971, nd	Helm-Cravens Library
			<i>Architectural drawings</i> <i>Architecture</i>	

Container Description	Folder	Creator	Date Subjects	Title
No title, No Architect, ND, 10 Sheets, Paper, 11" x 8.5," 2 Copies 1 through 3 Helm Library Floor Plans 4 through 10 Cravens Library Floor Plans Floors 3 through 9			Architecture--Kentucky. Architecture--Kentucky--Warren County. Book ends Elevations Floor plans Libraries Pilasters Shelving Western Kentucky University	
No Title, No Architect, ND, 1 Sheet, Paper, 14" x 8.5," 1 Copy 1 Helm Library Enlargement				
No title, Estey Corporation, Red Bank, NJ, 3/22/1971, 6 sheets, Job No. 23612, paper, 8 ½ x 11. Vendor drawings of shelf fixtures including brackets and label holders.				
Helm Library (WKU) Cravens Graduate Center & Library (WKU)				
Box 1	14 - open	Planning, Design & Construction		Grise Hall
No title, no architect, no date, 1 sheet, paper, 14 x 8 1/2. Partial floor plan showing data processing area, typing classroom, and model office.			Architectural drawings Business education Classrooms Floor plans Western Kentucky University	
Grise Hall (WKU)				
Box 1	15 - open	Planning, Design & Construction	1999, nd	Mass Media & Technology Hall
"Postsecondary Education Facility," Arrasmith, Judd, Rapp, Inc., Louisville, KY, no date, 14 sheets, paper, 8 ½ x 11. Scheme A through D, site and elevation proposals.			Architectural drawings Elevations Proposed works Sites Western Kentucky University	
"Technology and Journalism Building," Arrasmith, Judd, Rapp, Inc., Louisville, KY, 1999, 1 sheet, paper, 8 ½ x 11 Proposed site and elevation				
Mass Media & Technology Hall (WKU)				
Box 1	2 - open	Planning, Design & Construction		Gordon Wilson Hall
Library Building, no architect, nd, no #, 11 x 8, 3 sheets, 1st floor, 2nd floor, 3rd floor.			Architectural drawings Architecture Architecture--Kentucky--Warren County. Architecture--Kentucky. Libraries Theaters Western Kentucky University Western Kentucky University --History	
Gordon Wilson Hall (WKU)				
Box 1	3 - open	Planning, Design & Construction		Industrial Arts Building
Industrial Arts Building, no architect, nd, no #, 8 1/2 x 11, 3 sheets, basement, 1st floor and 2nd floor.			Architectural drawings Architecture Architecture--Kentucky--Warren County. Architecture--Kentucky. Educational facilities Floor plans Western Kentucky University	
Industrial Education Building (WKU)				
Box 1	4 - open	Planning, Design & Construction		Supply - Services Building
Proposed Office Arrangement, nd (2)			Architectural drawings Architecture Architecture--Kentucky--Warren County.	
Supply-Services Building (WKU)				

Container Description	Folder	Creator	Date Subjects	Title
			Architecture--Kentucky. Floor plans Offices Western Kentucky University	
Box 1	5 - open	Planning, Design & Construction	1949-1966	Western Kentucky University
A Campus Guide for Western Kentucky State College, DFH, Bowling Green, KY, 1949, 2 sheets, 8 1/2 x 11, D3470 - http://digitalcommons.wku.edu/dlsc_ua_records/3569 Cover Sketch of the Campus of Western Kentucky State College			Architectural drawings Architecture Architecture--Kentucky. Architecture--Kentucky--Warren County. Barracks Blueprints Maps Site plans Swimming pools Tennis courts Western Kentucky State Teachers College --Athletics. Western Kentucky University Western Kentucky University --History	
Western Kentucky State College, Bowling Green, KY, 1956, 1 sheet, 11 x 8 1/2, D3471 - http://digitalcommons.wku.edu/dlsc_ua_records/3573				
Western Kentucky State College, Frank Cain, Bowling Green, KY, 1960, 1 sheet, 11 x 8 1/2, D3472 - http://digitalcommons.wku.edu/dlsc_ua_records/3572				
Western Kentucky State College, Bowling Green, KY, 1965, 1 sheet, 11 x 8 1/2, D3473 - http://digitalcommons.wku.edu/dlsc_ua_records/3571				
Western Kentucky University, Bowling Green, KY, 1966, 1 sheet 11 x 8 1/2, D3474 - http://digitalcommons.wku.edu/dlsc_ua_records/3570				
Agricultural Pavilion (WKU) Barnes-Campbell Hall (WKU) Bates-Runner Hall (WKU) Bemis Lawrence Hall (WKU) Cedar House (WKU) Cherry Hall (WKU) Cherryton (WKU) Craig Alumni House (WKU) Colonnade (WKU) Diddle Arena (WKU) Diddle Dorm (WKU) East Hall (WKU) Garrett Conference Center (WKU) Gilbert Hall (WKU) Gordon Wilson Hall (WKU) Grise Hall (WKU) Guest House (WKU) Heating Plant (WKU) Helm-Cravens Library (WKU) Home Economics Building (WKU) Home Management House (WKU) Industrial Arts Building (WKU) Kentucky Building (WKU) Laundrette (WKU) McCormack Hall (WKU) McLean Hall (WKU) Maintenance Service Building (WKU) Minton Hall (WKU) Music Building (WKU) North Hall (WKU) Ogden Hall (WKU) Physical Education Building (WKU) Pioneer Log Cabin (WKU) Rock House (WKU) Rodes-Harlin Hall (WKU)				

Container Description	Folder	Creator	Date Subjects	Title
<i>Rural Training School (WKU) Schneider Hall (WKU) Seminar Center (WKU) Snell Hall (WKU) South Hall (WKU) Stadium (WKU) Swimming Pool (WKU) Thompson Science Complex (WKU) Training School (WKU) Van Meter Hall (WKU) Veterans Village (WKU) West Hall (WKU) Wetherby Hall (WKU)</i>				
Box 1	6 - open	Planning, Design & Construction	1949	Chapel - Proposed
<i>Proposed Chapel for Western Kentucky State College, J.M. Ingram, Louisville, KY, no #, 3/1949, 2 sheets, 11 x 6 1/2 Elevation, D1848 First Floor, D1849</i>			<i>Architectural drawings Architecture Architecture--Kentucky. Architecture--Kentucky--Warren County. Chapels Elevations Sections Western Kentucky University</i>	
<i>Chapel sketches by J.M. Ingram on tissue paper, nd, not built</i>				
Box 1	7 - open	Planning, Design & Construction	1928	Manual Arts
<i>Manual Arts Building, Kewaunee Manufacturing Co., Kewaunee, WI, no #, 3/2/1928, 1 drawing, 12 1/2 x 10, Suggestive Floor Plan</i>			<i>Architectural drawings Architecture Architecture--Kentucky--Warren County. Architecture--Kentucky. Floor plans Storage furniture Western Kentucky University Western Kentucky University --History</i>	
<i>Manual Arts Building (WKU)</i>				
Box 1	8 - open	Planning, Design & Construction		Ogden Hall
<i>"Ogden Hall," No Architect, ND, 2 Sheets, Paper, 11" x 8.5" 1 through 2 Floor Plans Each Level</i>			<i>Architectural drawings Architecture Architecture--Kentucky--Warren County. Architecture--Kentucky. Blueprints Floor plans Western Kentucky University Western Kentucky University --History</i>	
<i>"Ogden Hall," No Architect, ND, 3 Sheets, Paper, 8.5" x 11" Cover 1 through 2 Floor Plans Each Level</i>				
<i>Ogden Hall (WKU)</i>				
Box 1	9 - open	Planning, Design & Construction	1967, nd	Home Economics Building
<i>"Home Economics Building," No Architect, ND, 3 Sheets, Paper, 8.5" x 11" D3773 Basement Floor Plan First Floor Plan Second Floor Plan</i>			<i>Architectural drawings Architecture Architecture--Kentucky--Warren County. Architecture--Kentucky. Details Elevations Floor plans Furniture Home economics Kitchens</i>	
<i>"Home Economics Building," No Architect, ND, 3 Sheets, Paper, 8.5" x 11" 1 through 3 Floor Plans Each Level</i>				
<i>No title, R. Ben Johnson, Owensboro, KY, 7/1967, 10 sheets, R-1577 through R-1586, Paper, 8 1/2 x 11. A3-2 through A3-11</i>				

Container Description	Folder	Creator	Date Subjects	Title
<i>Home Economics Building (WKU)</i>			<i>Offices Rest rooms Shelving Tables Western Kentucky University Western Kentucky University --History</i>	
Box 111	2 - open	Planning, Design & Construction		Proposed Chapel
<i>Chapel sketches by J.M. Ingram on tissue paper, nd, not built</i>			<i>Architectural drawings Architectural elements Architecture Architecture--Kentucky. Architecture--Kentucky--Warren County. Chapels Elevations Floors Gutters (Roofs) Roofs Sections Western Kentucky University</i>	
<i>Cross section of walls Jambs Mullions Sills</i>				
Box 112	1 - open	Planning, Design & Construction		Proposed Chapel
<i>Chapel sketches by J.M. Ingram on tissue paper, nd, not built</i>			<i>Architectural drawings Architectural elements Architecture Architecture--Kentucky. Architecture--Kentucky--Warren County. Chapels Sections Western Kentucky University</i>	
<i>Cross section of walls</i>				
MC1	Drawer 4 - open	Planning, Design & Construction	1938	Blueprints/Drawings
<i>"A Remodeled Apartment & A New Cottage for Miss Mattie McLean," (became the Home Management House - Petty House), Harvey L. Settle, Bowling Green, KY, 1097 (?), May 18, 1938, 4, 1-4, paper, 40 x 22.25</i>			<i>Blueprints Home economics Apartment houses</i>	
<i>1- Basement and Foundation 2, 3 - Floor plans 4 - Elevations</i>				
<i>"Classroom Building- Western Kentucky State College," R. Ben Johnson, Owensboro, KY, As Built 9-12-66, 5 sheets, nos. 2-6 of a marked 22, paper, 42 x 30 Floor plans for 1st through 5th floors</i>				
<i>"Preliminary Drawing - Laboratory School," Frank D. Cain, Bowling Green, KY, July 7, 1967, 2 sheets (unbound), paper, 40.5 x 36 (2 sets) Floor plans, unidentified, incl. "typical observatory" detail</i>				
<i>"Western Kentucky State College Campus Map," Johnson, Depp & Quisenberry Consulting Engineers, Owensboro, KY, June 1960, 1 sheet, treated linen, 54 x 30</i>				
MC1	Drawer 4 - open	Planning, Design & Construction		Downing University Center
<i>"Dero Downing University Center," No Architect, ND, 4 Sheets, Paper, 36" x 28"</i>			<i>Architectural drawings Architecture Architecture--Kentucky. Architecture--Kentucky--Warren County.</i>	
<i>1 through 4 Floor Plans Each Level</i>				

Container Description	Folder	Creator	Date Subjects	Title
Downing University Center (WKU) Downing Student Union (WKU)			Blueprints Floor plans	
MC1	Drawer 4 - open	Planning, Design & Construction	1973	Environmental Sciences & Technology Building
"Environmental Sciences & Technology Building," Frank D. Cain, Jr., Bowling Green, KY, (8/30/1973), 6 Sheets, Paper, 42" x 30" A-22 through A-27 Equipment Floor Plans Each Level Environmental Sciences & Technology Building (WKU)			Architectural drawings Architecture Architecture--Kentucky. Architecture--Kentucky--Warren County. Blueprints Floor plans Furnishings	
MC1	Drawer 4 - open	Planning, Design & Construction	1972	Farm Buildings
"Farm Shop Building," Western Kentucky University, Bowling Green, KY, (4/5/1972), 6 Sheets R-2337 through R-2342, Spec. No. R-28, Mylar, 36" x 24" Cover 1 Site Plan 2 Foundation Plan 3 Floor Plan 4 Heating & Electrical 5 Plumbing Farm Buildings (WKU)			Architectural drawings Architecture Architecture--Kentucky. Architecture--Kentucky--Warren County. Blueprints Electrical systems drawings HVAC drawings HVAC systems Floor plans Plans Plumbing systems Site plans	
MC1	Drawer 4 - open	Planning, Design & Construction	1998	Florence Schneider Hall
"Roof Replacement Florence Schneider Hall," JKS Architects and Engineers, Hopkinsville, KY, (7/9/1998), R-4176 through R-4180, 5 Sheets, Mylar, 42" x 30" Cover A-1 Overall Roof Plan A-2 Building / Cornice Elevations A-3 Roof Details A-4 Roof Details Florence Schneider Hall (WKU)			Architectural drawings Architecture Architecture--Kentucky. Architecture--Kentucky--Warren County. Blueprints Roofs	
MC1	Drawer 4 - open	Planning, Design & Construction	1965	Helm-Cravens Library
"College Library," W.S. Arrasmith, Louisville, KY, Joseph P. Wilk, Bowling Green, KY, (3/15/1965), 4 Sheets R-854 through R-857, Spec. No. R-39, Paper, 40" x 30" 1 through 3 Floor Plans Each Level F-1 Furnishings "Reconstruction & Expansion of College Library," W.S. Arrasmith, Louisville, KY, Joseph P. Wilk, Bowling Green, KY, (6/13/1963), 5 Sheets (Missing Sheet 1), Paper, 41" x 30" 2 through 4 Floor Plans Each Level 5 through 6 Elevations Helm-Cravens Library (WKU)			Architectural drawings Architecture Architecture--Kentucky. Architecture--Kentucky--Warren County. Blueprints Floor plans Furnishings Plans	

Container Description	Folder	Creator	Date Subjects	Title
MC1 "Technology and Journalism Building," Arrasmith, Judd, Rapp, Inc., Louisville, KY, (7/6/2000), Spec. No. PWKU-0010, 1 Sheet, Paper, 42" x 30" 1 First Floor Plan "Journalism and Technology Building," Arrasmith, Judd, Rapp, Inc., Louisville, KY, (7/6/2000), 3 Sheets, Paper, 42" x 30" 1 through 3 Floor Plans Each Level Mass Media & Technology Hall (WKU)	Drawer 4 - open	Planning, Design & Construction	2000 Architectural drawings Architecture Architecture--Kentucky. Architecture--Kentucky--Warren County. Educational facilities Floor plans Furnishings Western Kentucky University	Mass Media & Technology Hall
MC1 "Renovation of Music Building," Cain and Wilk, Bowling Green, KY, (4/1/1958), 4 Sheets, R-227 through R-230, Paper, 38.5" x 26" Cover 1 Basement & First Floor Plans 2 Second Floor Plan & Elevations 3 Roof & Third Floor Plans Music Building (WKU)	Drawer 4 - open	Planning, Design & Construction	1958 Architectural drawings Architecture Architecture--Kentucky. Architecture--Kentucky--Warren County. Blueprints Educational facilities Floor plans Music education Music halls Music rooms	Music Building
MC1 Science Complex Preliminary Drawings, [Ben Johnson], Owensboro, KY, no #, 5/8/1965, 8 sheets, 42 1/2 x 28 1-5 floor plans, ground, 1st - 4th floors 6 - roof plan 7 - ground floor electrical 8 - 1st floor lighting Science Complex, Ben Johnson, Owensboro, KY, no #, 5/8/1965, 1 sheet, 42 x 28, 3rd floor [Science Complex], [Ben Johnson], [Owensboro, KY], no #, revised 8/23/1965, 5 sheets, 42 x 28, floor plans for ground, 1st - 4th floors, incomplete, not for construction	Drawer 4 - open	Planning, Design & Construction	1965 Blueprints Architectural drawings Floor plans Electrical systems drawings Lighting	Proposed Buildings
MC1 "Remodeling Snell Hall," Frank Cain Jr., Job # 259, 7/1/1959 Sheet 1 - First Floor Plan Sheet 2 - Second Floor Plan Sheet 3 - Basement Plan	Drawer 4 - open	Planning, Design & Construction	1959 Blueprints	Snell Hall
MC1 "Supply & Services Building," L. Day, no #, nd, 1 sheet, 36 x 28, landscape plan	Drawer 4 - open	Planning, Design & Construction	Plans	Supply-Services Building
MC1 "Alterations for Energy Conservation," Frank D. Cain, Jr., Bowling Green, KY, (12/16/1980), R-2816 through R-2821, Spec. No. R-111B, 6 Sheets, Mylar, 42" x 30.5" Cover A-1 Details A-2 Schneider Hall A-3 through A-4 Grise Hall A-5 Administration Building	Drawer 4 - open	Planning, Design & Construction	1980 Architectural drawings Architecture Architecture--Kentucky--Warren County. Architecture--Kentucky. Blueprints Educational facilities Floor plans	Western Kentucky University

Container Description	Folder	Creator	Date Subjects	Title
<p>Florence Schneider Hall (WKU) Grise Hall (WKU) Wetherby Administration Building (WKU)</p>				
MC2	Drawer 4 - open	Ross Tarrant	2010, nd	Augenstein Alumni Center
<p>Alumni Center East Elevation Budget Study, Ross Tarrant, Lexington, KY, no #, 7/23/2010, 1 drawing, 48 x 36</p> <p>Alumni Center Elevation Study, Ross Tarrant, Lexington, KY, no #, 9/28/2010, 3 drawings, 40 x 32 1 - West Elevation w/ Doric Columns; West Elevation w/ Ionic Columns; West Elevation Gable Roof & West Elevation Mansard Roof 2 - Northwest Perspective; Southwest Perspective Ionic; Southwest Perspective; Southwest Perspective Doric 3 - North, South, East & West Elevations</p> <p>Alumni Center Interior Perspectives Design Intent, Ross Tarrant, Lexington, KY, no #, 9/25/2010, 1 drawing, 40 x 32 Double height lounge area, Corridor CA, Executive Board Room</p> <p>WKU Alumni Center Schematic Floor Plan, Ross Tarrant, Lexington, KY, no #, nd, 2 drawings, 40 x 32 1 - 1st Floor Plan & 2nd Floor Plan 2 - 3rd Floor Plan & Front Elevation</p>			<p>Architectural drawings Columns Interior design drawings</p>	
MC2	Drawer 4 - open	Planning, Design & Construction		Blueprints/Drawings
<p>"Perspective of Athletics Complex as Viewed from Campus," A. B. Ryan Partnership, no date, 1 sheet, paper, 48 x 30.5 Complete rendering of athletics complex</p> <p>"Sprinkler Plan-Basement-First Floor & Second Floor," Carter-Foster, Inc., Engineers, Frankfort, KY, R-107/R-2895, 7-16-81, S-1, 1 sheet, mylar, 42 x 30. Correction of fire safety deficiencies for Diddle Dormitory, including sprinklers, connections, etc.</p> <p>"Residence Hall for Girls, Western State Teachers College," J. M. Ingram and John F. Wilson, Oct. 1946, 1 sheet, 1 (of one), paper, 42 x 34, Floor Plans, Front Elevation, Typical Unit Plan. Handwritten notation reading. "Proposed Dormitory Bldg for Girls, Western State Teachers College, B.G., KY."</p> <p>"Residence Hall for Girls, Western KY. State Teachers College," J. M. Ingram & John Wilson, Louisville and Lexington, KY, nd, 1 sheet, no. 17 of 34, paper, 42 x 21.5, Ground Floor Framing plan</p> <p>"Residence Hall for Women, Western KY State Teachers College," J. M. Ingram & John Wilson, Louisville and Lexington, KY, nd, 1 sheet, paper, 38 x 21, Detail of Entrance - Steps</p>			<p>Blueprints Architectural drawings</p>	
MC2	Drawer 4 - open	Planning, Design & Construction		Diddle Arena
<p>"Academic Athletic Building," Ben Johnson & Frank Cain, rendering, 38 x 24, 1 sheet</p> <p>"Academic-Athletic Building," no architect, nd, 1 sheet, paper, 35 x 26.75, site map of Diddle only.</p> <p>"Academic-Athletic Building," no architect, nd, 1 sheet, paper, 36 x 24, site map including both L. T. Smith Stadium and E. A. Diddle Arena.</p> <p>"Western St. College Curb & Sidewalk," no architect, nd, R-711, 1 sheet, paper, 35 x 27, site plan around A-A Bldg showing curbs, sidewalks, and existing drives and ramps. Includes service building.</p>			<p>Blueprints Stadiums</p>	
MC2	Drawer 4 - open	Planning, Design & Construction		Industrial Education Annex
<p>"Industrial Education Annex," Frank Cain, Bowling Green, KY, no#, 11/51975, 1 sheet 42 x 30, elevation and floor plans. (2)</p>			<p>Blueprints</p>	

Container Description	Folder	Creator	Date Subjects	Title
MC2	Drawer 4 - open	Planning, Design & Construction		Kentucky Building
<p>"Kentucky Building Landscaping Plan," Department of Physical Plant and Facilities Management, WKU, 10-17-78, 1 sheet, paper, 57 x 47.25, landscaping site plan (folded to fit in case).</p>				
MC2	Drawer 4 - open	Planning, Design & Construction	2000	Mass Media & Technology Hall
<p>"Technology & Journalism Building," Arrasmith, Judd, Rapp, Inc., Louisville, KY, (12/18/2000), 7 Sheets, Paper, 42" x 30"</p>				
<p>A100 through A102 Floor Plans Each Level A102.2 Third Level Floor Plan Option 2 A200 through A201 Exterior Elevations A210 Building Cross Sections</p>			<p>Architectural drawings Blueprints Elevations Floor plans Sections</p>	
<p>Mass Media & Technology Hall (WKU)</p>				
MC2	Drawer 4 - open	Planning, Design & Construction		Tate Page Hall
<p>"Education Complex, WKU," Frank Cain Architect, Bowling Green, KY, Freeland Harris Structural Engineer, Madisonville, KY Blueprints & E.R. Ronald & Associates, Mechanical & Electrical Engineers, Louisville, KY, HEFA Project # 4-3-00-310-0, Architect Project #C1-33653, as built Jan. 29, 1968, 30 sheets, R1599-R1628, mylar, 42 x 36, see also MC5D3 cover SS1-SS5 topographic survey and borings A1-A16 key, site plan, floor plans, elevations, details, sections S1-S8 framing and stairs</p>				
<p>"Education Complex, WKU," Frank Cain Architect, Bowling Green, KY, Freeland Harris Structural Engineer, Madisonville, KY & E.R. Ronald & Associates, Mechanical & Electrical Engineers, Louisville, KY, HEFA Project # 4-3-00-310-0, Architect Project #C1-33653, as built Jan. 29, 1968, 8 sheets, mylar, 42 x 36, see also MC5D3 cover 3 contour maps floor plans, 1st, 2nd, 3rd, & 4th</p>				
<p>"HVAC System Upgrade, Tate-Page Hall, WKU," E.R. Ronald & Associates, Louisville, KY, ERR94-1160, R157A, R3890-R3891, Nov. 30, 1994, 2 sheets, 42 x 30 cover & M1</p>				
<p>"Preliminary Drawings of Education Complex," Frank Cain, Jr., Bowling Green, KY, July 7, 1967, 5 sheets, 41 x 36.5 floor plans, 1st-4th floors & laboratory school, minor notations</p>				
<p>"Preliminary Drawings of Education Complex," Frank Cain, Jr., Bowling Green, KY, July 7, 1967, 4 sheets, 41 x 36.5 floor plans, 1st-4th floors, notations and drawings on all</p>				
<p>"Education Complex," Frank D. Cain Jr., Bowling Green, KY, E.R. Ronald & Assoc., Mechanical and Electrical Engineers, Louisville, KY, and Freeland Harris Jr., Structural engineer, Madisonville, KY, 7-24-67, 10 sheets, paper, 42 x 36 (2, one set missing sheet and includes extensive notations) Cover with site rendering Plot plan Contour maps Floor plans 1st through 3rd lab school floor plan Elevations (missing on one set)</p>				
<p>"Preliminary Drawings, Laboratory School," Frank D. Cain Jr., revised July 7, 1967, 1 sheet, paper, 40.5 x 36, floor plan, includes labeled classrooms, mechanical rooms, locker rooms, offices, and a small rendering of a "typical observatory" with the seat orientation (3 copies, one with no observatory and marked corrections).</p>				
<p>No title, Frank Cain, nd, 1 sheet, paper, 42 x 36, section of floor plan showing classrooms with observation areas.</p>				

Container Description	Folder	Creator	Date Subjects	Title
MC2 "Education Complex," Frank D. Cain, Jr., Bowling Green, KY, (7/24/1967), 8 Sheets (Missing sheets 8 through 10), Paper, 41" x 36" Cover 1 through 4 Tate Page Hall Floor Plans Each Level 5 Jones Jagggers Hall Floor Plan 6 through 7 Elevations & Sections Tate Page Hall (WKU) Jones Jagggers Hall (WKU)	Drawer 4 - open	Planning, Design & Construction	1967 Architectural drawings Architecture Architecture--Kentucky. Architecture--Kentucky--Warren County. Blueprints Educational facilities Elevations Floor plans Sections	Tate Page Hall and Jones Jagggers Hall
MC2 "Asbestos Removal for WKU Thompson Complex - North Wing," Ranney, Blake & Strehl, Owensboro, KY, #86099, R-116A, R2953-R2957, April 13, 1987, 5 sheets, mylar, 42 x 30 T-1, A-1-A-4 "Chemistry Lab Renovation," Peck, Flannery, Gream, Warren Inc., Paducah, Ky, #8660, R-128, R2981-R3004, as built June 1, 1988, 24 sheets, mylar, 42 x 30 cover, A-1-A-10, MD-1, M-1-M-9, E-1-E-3 "Renovation of Chemistry Lab, Phase II," Peck, Flannery, Gream, Warren Inc., Paducah, KY, #8660A, R-128A, R3085-R3089, as built April 20, 1989, 5 sheets, mylar, 42 x 20 1-3, M1, E1 "Repair HVAC System Thompson Complex North Wing," GRW Engineers, Inc., Lexington, KY, (3/3/1998), Record Drawing 6/15/1999, R-4150 through R-4159, Spec. No. R-228, 10 Sheets, Mylar, 42" x 30" Cover M-1 Mechanical Legend M-2 1st Floor - Demolition M-3 2nd Floor - Demolition M-4 1st Floor - New Work M-5 2nd Floor - New Work M-6 3rd Floor - New Work M-7 Roof Plan M-8 Details and Schedules E-1 2nd Floor Electrical Plan "HVAC Renovation for Thompson Hall North Wing," Taylor Consulting Engineering, Lexington, KY, (1/26/2000), R-4318 through R-4347, Spec. No. PWKU-0220, 28 Sheets, Mylar, 42.5" x 30" Cover SCH 1.1 Schedules ME 1.1 Legends & Notes M 0.0 through 0.4 Demolition Plan Each Level M 1.1 through 1.4 HVAC Plan Each Level M 2.1 Mechanical Room - Demolition Plan M 2.2 Mechanical Room - New HVAC Plan M 2.3 Sections Thru Corridor M 3.1 Flow and Control Diagram M 3.2 Piping and Flow Diagrams M 5.1 through 5.5 Details E 1.1 through 1.4 Electrical Plan Each Floor E 1.5 Mechanical Room - Electrical Plan	Drawer 4 - open	Planning, Design & Construction	1987, 1988, 1989, 1998, 1999, 2000 Architectural drawings Blueprints Demolition Electrical systems drawings Floor plans HVAC drawings	Thompson Science Complex

Container Description	Folder	Creator	Date Subjects	Title
<i>E 1.6 Details, Schedules, & Notes</i>				
<i>Thompson Complex North Wing (WKU) Thomson Science Complex (WKU)</i>				
MC2	Drawer 5 - open	Planning, Design & Construction		Cherry Hall
<i>"Landscape Work Classroom Building," [Henry Wright], PWA KY #1043-R, 2 sheets, 39 1/2 x 20, (2) 1 plot plan, steps 2 steps, sections</i>			<i>Blueprints Landscape architecture drawings</i>	
MC2	Drawer 5 - open	Planning, Design & Construction		Music Building
<i>Music Building Fire Alarm System, Kentucky, Dept. of Finance, Frankfort, KY, R1590-R1591, 11/8/1967, 2 sheets, 36 x 26</i>			<i>Blueprints</i>	
<i>A New School of Music Building for Western Kentucky State Teachers College, J. M. Ingram, Bowling Green, KY, 12/20/1937, 12 sheets (3 small), paper, 39 x 20 1/2, 8 details, 2 floorplans, 1 roof plan, 1 elevation.</i>				
<i>A New School of Music Building for Western Kentucky State Teachers College, J. M. Ingram, Bowling Green, KY, 12/20/1937, 1 sheet, paper, 38.5 x 19, floorplan.</i>				
<i>A New School of Music Building for Western Kentucky State Teachers College, J. M. Ingram, Bowling Green, KY, 12/20/1937, 6 sheets, paper, 38 x 20, 1 floorplan, 1 roof plan, 4 elevations, extensive damage.</i>				
<i>A New School of Music Building for Western Kentucky State Teachers College, J. M. Ingram, Bowling Green, KY, 12/20/1937, 7 sheets (1 small), paper, 39 x 20.5, 2 details, 3 floorplans, 1 elevation.</i>				
<i>Renovation of Music Building, Western Kentucky State College, Bowling Green, KY, Cain and Wilk, Bowling Green, KY, April 1, 1958, 6 sheets, paper, 38 x 26.5 Floor plans for basement, 1st, 2nd, 3rd floors, & roof Elevations Finish schedule Sections Ventilation details</i>				
<i>Music Building, J. M. Ingram, Bowling Green, KY, no #, 6/9/1937, 4 sheets, paper, 38 x 27 1/2 overall (varying sizes) Plan and Revised plan of choral room Concrete belt detail Revised second floor plan Elevations</i>				
<i>A New Department of Music Building for The Western Kentucky State Teachers College, J. M. Ingram, Bowling Green, KY, nd, 4 sheets, paper, 33 1/2 x 23. Front elevation, ground, first, and second floor plans.</i>				
MC2	Drawer 5 - open	Planning, Design & Construction	1960	Thompson Complex North Wing
<i>"Science Building," R. Ben Johnson, Owensboro, KY, Frank D. Cain, Bowling Green, KY, (4/15/1960), R-278 through R-287, 11 Sheets (Missing Sheet 5), Paper, 40" x 24" Cover 1 Plot Plan 2 Roof Plan & Details 3 First Floor Plan 4 Second Floor Plan 5 Third Floor Plan (Missing) 11 Sections & Elevations 6 Elevations 7 Wall Sections & Dtails 8 Stair 'B' & Sections</i>			<i>Architectural drawings Architecture Architecture--Kentucky. Architecture--Kentucky--Warren County. Blueprints Educational facilities Elevations Floor plans Site plans</i>	

Container Description	Folder	Creator	Date Subjects	Title
<p>9 Stairs 'A' & 'C' Details & Sections 10 Window & Door Details</p> <p>Thompson Complex North Wing (WKU) Thompson Science Complex (WKU)</p>				
MC2	Drawer 5 - open	Planning, Design & Construction		Western Kentucky University
<p>"Topographical Plan Showing a Portion of the State Normal School Site of Bowling Green, Kentucky," Stonestreet & Ford Surveyors, Louisville, KY, May 1, 1909, 1 sheet, 31 x 42 1/2 (2) FRAGILE, needs encapsulation</p>			<p>Blueprints Topographic maps</p>	
MC3	Drawer 1 - open	Ross Tarrant	2010-2011	Augenstein Alumni Center
<p>Alumni Center Elevation Study, Ross Tarrant, Lexington, KY, no #, 10/29/2010, 5 displays, 40 x 32 1 - North Elevation & East Elevation 2 - West Elevation & South Elevation 3 - North, South, East & West Elevations 4 - Elevation Study (Southwest Perspective) 5 - Southwest Perspective & Northwest Perspective</p> <p>Augenstein Alumni Center, 14th Avenue & Center Street, Ross Tarrant, Lexington, KY, no #, 1/22/2011, 1 drawing, 40 x 32 Southwest Perspective</p> <p>Augenstein Alumni Center Elevation Study, Ross Tarrant, Lexington, KY, no #, 12/5/2010, 1 drawing, 40 x 32 Southwest Perspective</p>			<p>Architectural drawings Elevations</p>	
MC3	Drawer 1 - open	Ross Tarrant		Mass Media & Technology Hall
<p>"School of Journalism & Broadcasting," Arrasmith, Judd, Rapp, Louisville, KY, ND, 1 sheet, 42" x 21" Perspective/Concept</p> <p>Mass Media & Technology Hall (WKU)</p>			<p>Architectural drawings Architectural education Architecture Architecture--Kentucky--Warren County. Architecture--Kentucky. Educational facilities Perspective</p>	
MC3	Drawer 4 - open	Planning, Design & Construction		Garrett
<p>Student Center Elevation, Wilson & Ingram, nd, 1 sheet, tissue, 30 x 14 Road Elevation of Garrett</p> <p>Student Center Elevations, Wilson & Ingram, nd, 2 sheets, paper, 33 x 15 Campus Elevation of Garrett West Side Elevation of Garrett</p>			<p>Architectural drawings Elevations</p>	
MC4	Drawer 1 - open	Planning, Design & Construction		Proposed Buildings
<p>A New Chapel for the Alumni Association, J. M. Ingram, Louisville, KY, 6 sheets (1-6), paper, 37 x 21 1 - Foundation Plan 2 - Floor Plan; Details 3 - Left Side and Front Elevations 4 - Rear and Right Side Elevations 5 - Sections, and half elevation of tower 6 - Detailed Elevations rear and front, incl. stained glass window</p>			<p>Architectural drawings Chapels Floor plans Elevations Stained glass Windows</p>	
MC4	Drawer 1 - open	Planning, Design & Construction	1960	Western Kentucky University
<p>Contour Map of Western Kentucky State College, Johnson, Depp & Quisenberry, Owensboro, KY, 6/1960, scale 1"=100', 31 x 55, bounded by L&N Railroad, Morgantown Road, 15th Street, State Street, Normal Boulevard, and campus boundary,</p>			<p>Maps Tennis courts</p>	

Container Description	Folder	Creator	Date Subjects	Title
<i>folded.</i>			<i>Baseball Swimming pools Railroads L. & N.R.R. Western Kentucky University</i>	
<i>16th Street 17th Street Agricultural Pavilion (WKU) Bates Runner Hall (WKU) Cedar House (WKU) Ogden Hall (WKU) Cherry Hall (WKU) Cherry Village (WKU) Colonnade (WKU) Dogwood Drive East Hall (WKU) Ft. Albert Sidney Johnston (WKU) Garrett Conference Center (WKU) Home Economics Building (WKU) Gordon Wilson Hall (WKU) Hardin Avenue Heating Plant (WKU) Kentucky Building (WKU) Larmon Avenue Lincoln Avenue Log Cabin (WKU) McLean Hall (WKU) Music Building (WKU) Schneider Hall (WKU) Old Stadium (WKU) Physical Education Building (WKU) Potter Hall (WKU) Rock House (WKU) Snell Hall (WKU) South Hall (WKU) Training School (WKU) US Hwy. 68 Van Meter Hall (WKU) Veterans Village (WKU) West Hall (WKU) Western Trade School WKU Farm</i>				
MC4	Drawer 2 - open	Planning, Design & Construction	2001	Augenstein Alumni Center
<i>Augenstein Alumni Center Interior Perspectives, Ross Tarrant, Lexington, KY, no #, 1/22/2001, 2 drawings, 40 x 32 1 - 2nd floor corridor, library, executive board room, executive auditorium 2 - monumental fireplace in atrium, monumental staircase & bar in atrium</i>			<i>Architectural drawings Elevations Interior design drawings Libraries (Rooms) Fireplaces Bars Stairways</i>	
<i>New Alumni Association Building, Louis & Henry, Louisville, KY, #4158-4, 11/12/2001, 2 drawings A3 - Southeast Elevation, 48 x 32 South East Elevation, 47 x 30</i>				
MC4	Drawer 2 - open	Ross Tarrant	2010, nd	Gateway to Bowling Green
<i>Gateway Development Site Development Plan, Ross Tarrant, Lexington, KY, no #, nd, 1 drawing, 41 x 29 ½ Preliminary Design Alternative A</i>			<i>Architectural drawings Bowling Green, KY Flowers Fraternities & sororities Hotels Lampposts Lighting</i>	
<i>13th Avenue 14th Avenue Adams Street Augenstein Alumni Center (WKU)</i>				

Container Description	Folder	Creator	Date Subjects	Title
Bookstore (WKU) WKU Police Center Street College Heights Boulevard College Street Gordon Ford College of Business (WKU) Kentucky Street Sigma Alpha Epsilon Sigma Nu			Maps Parking lots Plants Shrubs Trees Western Kentucky University	
WKU: Gateway to Downtown Block 12, Ross Tarrant, Lexington, KY, ACES #1717, 11/16/2010, preliminary, 4 sheets, 42 x 30 1/2 C3- Overall Layout C3a- Proposed Grading Materials- Lamp Poles Materials- Plantings, photos				
13th Avenue 14th Avenue Augenstein Alumni Center (WKU) Carolina Silverbell Center Street Crape Myrtle Inkberry Kentucky Street Knockout Rose Miss Kim Lilac Otto Luyken- Cherry Laurel Parking Structure Pregense Viburnum Willow Oak Winter Berry				
MC6	Drawer 3 - open	Planning, Design & Construction		Academic Complex
"Home Economics - Nursing Bldg, Boundary Survey," Associated Engineers Service, Madisonville, KY, Nov. 8, 1966, 1 sheet, 36 x 24 (2)			Blueprints	
"Programming Home Economics & Nursing Complex," Johnson & St. Clair & Associates, Owensboro, KY, Job #668, Aug. 23, 1966, 2 sheets, 36 x 24 1-2 floor plans				
MC6	Drawer 3 - open	Planning, Design & Construction		Blueprints/Drawings
"General Plan for Development of Arboretum & Gardens in Vicinity of Kentucky Building," Henry Wright, New York, NY, Feb.. 20, 1932, 2 sheets, 27 x 21; 32 x 21 site plan sections			Blueprints Maps Drawings	
"Plan for Front Approach, KSNS," Henry Wright, St. Louis, MO, nd, 1 sheet, 26 x 21, FRAGILE, scan, encapsulate				
"Classroom Building Walks & Curbs Changes & Revisions," Ben Johnson, Jan. 18, 1966, 1 sheet, 24 x 36				
"Coin Laundry," Frank Cain, Bowling Green, KY, July 17, 1961, 4 drawings, 36 x 24 1 front elevation, floor plan 2 plot plan, interior elevations P floor plan, fixtures E electrical layout				

Container Description	Folder	Creator	Date Subjects	Title
"Coin Laundry," Frank Cain, Bowling Green, KY, nd, 1 drawing, 36 x 24 no restrictions floor plan				
"Diddle Memorial Courtyard," Facilities Management, SR-6940, March 29, 1996, 1 sheet mounted on foam core, 36 x 24 Site plan, element details				
"Preliminary Married Student Housing, WKU," Nolan & Nolan Inc., Louisville, KY, Aug. 21, 1970, 5 sheets, 36 x 24 cover 1 site plan 2 floor plans 3 elevations 4 typical unit plan				
"Preliminary Married Student Housing, WKU," Nolan & Nolan Inc., Louisville, KY, Sept. 29, 1970, 5 sheets, 36 x 24 cover 2 floor plans 3 & 5 elevations 4 typical unit plan				
"Preliminary WKU Married Student Housing," Nolan & Nolan, Inc., Louisville, KY, nd, 2 sheets, 36 x 24 1 typical first floor/second floor 2 1 bedroom, 2 bedroom, laundry, manager's residence				
"Steel Sectional Partition - Oak Finish," Art Metal Construction Company, Cincinnati, OH, No. 2823, July 3, 1928, 1 sheet, 35 x 20				
Untitled drawing, no architect, nd, 1 sheet, 35 x 25 tissue paper Shows Science & Tech. Building, Parking lot, Bituminous Drives, State Street, New Environmental Science & Tec. Building, Planetarium				
MC6	Drawer 3 - open	Planning, Design & Construction		Cherry Hall
"Classroom Building, Exterior Walks, Steps, Walls, Driveway & Finish Grading," Henry Wright, New York, NY, June 15, 1936, Blueprints 1 sheet, 34 1/2 x 21				
"Full Size Detail of Cast Bronze Tablet, One Reqd.," Michaels Art Bronze Co., Covington KY, nd, Order #4658, Sheet 1, 34 1/2 x 15				
"Work Sheet for Rendering," Frank Cain, Bowling Green, KY, nd, notation "on the 'vignette' we left this blank, but in our new painting we will have to show the rest of the building. Shall we show more windows?", 1 sheet, 36 x 24				
MC6	Drawer 3 - open	Planning, Design & Construction	1968-1969	Cravens Graduate Center / Helm-Cravens Library
"Preliminary Drawings Graduate Center," Frank Cain, Bowling Green, KY, Oct. 1968, 10 sheets, 36 x 24 floor plans				
"Preliminary Drawings Graduate Center," Frank Cain, Bowling Green, KY, Oct. 1968, 4 sheets, 36 x 24				
"Western Kentucky U-Grad. Ctr.," Thonet Industries, Inc., Oct. 13, 1969 #69-059LRO, sheet 9, 9th floor plan and furniture schedule				
MC6	Drawer 3 - open	Planning, Design & Construction		Diddle Dorm
"Diddle Dorm Fire Alarm System," Kentucky Dept. of Finance, Frankfort, KY, R1587, Nov. 8, 1967, 1 sheet, 36 x 24 Blueprints				
"Renovation of Diddle Dorm," Physical Plant & Facilities Management, Bowling Green, KY, May 17, 1978, 2 sheets, 36 x 24				

Container Description	Folder	Creator	Date Subjects	Title
floor plans				
MC6	Drawer 3 - open	Planning, Design & Construction	1967	Garrett Hall
"Site Development of The Hill," Johnson, Johnson, & Roy, March 6, 1967, 1 sheet, paper, 42 x 35, Extended, colored rendering of The Hill between Cherry Hall, Garrett, and Van Meter. Includes landscaping and contouring, with legend. Notes include, "Pleasant proportion of green." D2769 http://digitalcommons.wku.edu/dlsc_ua_records/3188			Blueprints	
"University Center - Billiard Room," no architect, nd, 1 sheet, 36 x 24 (2)				
MC6	Drawer 3 - open	Planning, Design & Construction		Home Economics Building
"Heating Plans, Home Economics Building," Brinton Davis, nd, 2 drawings, damaged, 35 x 23			Blueprints	
"Home Management Bld. Fire Alarm System," Kentucky, Dept. of Finance, Frankfort, KY, R1588-R1589, Nov. 8, 1967, 2 sheets, 36 x 24				
MC6	Drawer 3 - open	Planning, Design & Construction		Ivan Wilson Fine Arts Center
"FAC WKU," Ryan Associated Architects, Inc., Louisville, KY, Mar. 20, 1969, 4 sheets, 30 x 16 1/2 (2) 1-4 floor plans			Blueprints	
MC6	Drawer 3 - open	Planning, Design & Construction		Keen Hall
"Plot Plan Men's Dormitory No. 8 Western Ky. State College," Pride Engineering Co., Glasgow, KY, nd, 3 drawings 36 x 24			Blueprints	
MC6	Drawer 3 - open	Planning, Design & Construction		Poland Hall
"Plot Plan Men's Dormitory No. 9," Pride Engineering Co., Glasgow, KY, nd, 2 sheets, 36 x 24 (2)			Blueprints	
MC6	Drawer 3 - open	Planning, Design & Construction		Stadium & Colonnade
"Proposed Coca-Cola Stand," Frank Cain, Bowling Green, KY, nd, 1 sheet, 27 1/2 x 13.			Blueprints	
"Stadium Plan," no architect, Sept. 28, 1940, 1 sheet, 32 x 12 (2)				
MC6	Drawer 5 - open	Planning, Design & Construction	1914-1967	Blueprints/Drawings
#3 - Type SA Audiffren - Singrun Refrigerator Machine & Pipe System for Drinking Water - Cooling & Purifying System at Killian Bros. Dry Goods Co., Cedar Rapids, IA, H. W. Johns-Manville Co., Milwaukee, WI, C-400, 2/28/1914, 1 sheet, paper, 35.5 x 23.5, spec sheet for machine, including notes on water flow, water placement			Blueprints Streets Road construction	
"Adams St. Extension (Western Boulevard)," Kentucky Department of Highways, County of Warren, State Project no. 114-828-2L, 1967 (Surveyed), 1 sheet, paper (badly water damaged), 36 x 22, scale 1"=100', Right of Way Plan				
Arrangement of Refrigerating Machine for Western State Normal School, Bowling Green, KY, H. W. Johns-Manville Co., Milwaukee, WI, C-409, 9/30/1914, 1 sheet, paper, 34 x 22, schematics of machine				
MC6	Drawer 5 - open	Planning, Design & Construction	1972	College High Building - Science & Technology Hall
"Science Technology Building," no architect, 1/4/1972, 4 sheets, R-2402 though R-2405, paper, 31 x 17. FP-1 Basement Floor Plan FP-2 Ground Floor Plan FP-3 First Floor Plan FP-4 Second Floor Plan			Architectural drawings Educational facilities Floor plans	

Container Description	Folder	Creator	Date Subjects	Title
"Program - Training School Building," No architect, (8/26/1970), 4 Sheets, Paper, 36" x 24" 1 through 4 Floor Plans Each Level				
"Program - Training School Building," Ryan Associated Architects, Louisville, KY, (8/19/1970), 4 Sheets, Paper, 36" x 24" 1 through 4 Floor Plans Each Level				
"Program - Training School Building," Ryan Associated Architects, Louisville, KY, (8/19/1970), 1 Sheet, Paper, 36" x 24" 1 Second Floor Plan				
College High Hall (WKU) Training School (WKU) Science & Technology Hall (WKU)				
MC6	Drawer 5 - open	Planning, Design & Construction	1967	Craig Alumni Center & College Heights Foundation
Alumni Center & College Heights Foundation, Frank Cain, Bowling Green, KY, no #, 3/30/1967, 1 sheet, 36 x 24, R-1, Revision Drawing				Landscape architecture drawings Drawings Lampposts Site plans
Details of light poles and ramps, elevation, revised site plan				
MC6	Drawer 5 - open	Planning, Design & Construction	1963	Cravens Dean's Residence
"Cravens Dean's Residence 260 Bellvue Dr.," Allen A. Ball, Bowling Green, KY, 2/4/1963, 5 Sheets (Sheets 1 and 4 missing, 2 Copies of Sheets 3 and 5), Paper, 36" x 24"				Architectural drawings Architecture--Kentucky. Architecture--Kentucky--Warren County. Blueprints Elevations Floor plans Kitchens
2 Elevations 3 Floor Plan 5 Kitchen Detail				
MC6	Drawer 5 - open	Planning, Design & Construction	1968, 1971	Cravens Graduate Center
"Program Drawings Graduate Center," Frank D. Cain, Jr., Bowling Green, KY, (8/20/1968), 5 Sheets, Paper, 36" x 24" Cover 1 Elevations & Site Plan 2 through 4 Floor Plans Each Level				Architectural drawings Architecture--Kentucky. Architecture--Kentucky--Warren County. Blueprints Educational facilities Floor plans
"Preliminary Drawings Graduate Center," Frank D. Cain, Jr., Bowling Green, KY, (11/21/1968), 17 Sheets, Paper, 36" x 24" Cover 1 Site Plan 2 through 11 Floor Plans each Level 12 Roof & Penthouse Plan 13 through 14 Elevations & Sections 15 through 16 Elevations				
"Graduate Center," No Architect, (2/2/1971), 1 Sheet, Paper, 36" x 24" 1 Second Floor Plan				
Cravens Graduate Center (WKU) Cravens Library (WKU)				
MC6	Drawer 5 - open	Planning, Design & Construction	1968	Downing University Center
"Phase 'A' University Center," R. Ben Johnson, Frederick G. St. Clair, Owensboro, KY, (1/26/1968), 5 Sheets (Missing Sheet 1), Paper, 36" x 24," 2 copies.				Architectural drawings Architecture--Kentucky.

Container Description	Folder	Creator	Date Subjects	Title
2 through 5 Floor Plans Each Level Downing University Center (WKU) Downing Student Union (WKU)			Architecture--Kentucky--Warren County. Blueprints Floor plans	
MC6	Drawer 5 - open	Planning, Design & Construction	1969	Fine Arts Center
"FAC WKU," Ryan Associated Architects, Inc., Louisville, KY, ND (Revision Date 2/28/1969), 4 Sheets, Paper, "36" x 17" 1 through 4 Floor Plans Each Level Fine Arts Center (WKU)			Architectural drawings Architecture--Kentucky. Architecture--Kentucky--Warren County. Blueprints Educational facilities Floor plans	
MC6	Drawer 5 - open	Planning, Design & Construction	1965	Florence Schneider Hall
"Whitestone Hall," No Architect, (2/24/1965), 1 Sheet R-853, Spec. No. R-73, Paper, 36" x 24" 1 Fire Escapes Florence Schneider Hall (WKU)			Architectural drawings Residential facilities Dormitories Fire escapes	
MC6	Drawer 5 - open	Planning, Design & Construction	1965	Garrett Conference Center
"Student Center," No Architect, (3/5/1965), 1 Sheet R-858, Spec. No. R-46, Paper, 36" x 24" 1 Seating Plan Garrett Conference Center (WKU)			Architectural drawings Seating furniture	
MC6	Drawer 5 - open	Ross Tarrant	2010	Gateway to Bowling Green
WKU Gateway to Downtown Bowling Green, Ross Tarrant, Lexington, KY, no #, 4/15/2010, 1 drawing, 34 x 22 1/2 Site Concept 13th Avenue 14th Avenue Augenstein Alumni Center (WKU) Bookstore (WKU) Center Street College Heights Boulevard Kentucky Street WKU Police			Hotels Architectural drawings Bowling Green, KY Streets Restaurants Parking Parking garages Parking lots Maps	
MC6	Drawer 5 - open	Planning, Design & Construction		Health & Physical Education
Wayne Steel Folding Grandstand Type D-E, Wayne Iron Works, Wayne, PA, Order # Z947, 3/19/1931, 36 x 21, 1 sheet, Sheet 2 Views of Western gymnasium, unknown, no #, nd, 3 sheets, paper, 37 x 21. First floor plan, second floor plan, sketch with numeric notations.			Blueprints Drawing Gymnasiums Architectural drawings	
MC6	Drawer 5 - open	Planning, Design & Construction		L.T. Smith Stadium
"Stadium Floor Plan," No Architect, ND, 2 Sheets, Paper, 36" x 24" 1 through 2 Floor Plans Each Level L.T. Smith Stadium (WKU)			Architectural drawings Architecture--Kentucky. Architecture--Kentucky--Warren County. Blueprints Educational facilities	

Container Description	Folder	Creator	Date Subjects	Title
			<i>Floor plans</i>	
MC6	Drawer 5 - open	Planning, Design & Construction		McLean Hall
<i>Residence Hall for Women, J. M. Ingram & John F. Wilson, Louisville & Lexington, KY, nd, 1 sheet, linen, 36 x 21 1/2 Floor plan.</i>			<i>Architectural drawings Residential facilities Dormitories</i>	
MC6	Drawer 5 - open	Planning, Design & Construction	1937-1938	Music Building
<i>Hall of Music, J. M. Ingram, Bowling Green, KY, 4/29/1938, 12 sheets, paper, varying sizes, 36 1/2 x 20 1/2 overall. Conductor head & scupper detail 2 site plans Spandrel detail Skylight detail Lintel detail Heating duct layout Band room plan Proposed walks Sections for jambs, transoms, bracket, framing Front exterior and inside door elevations and details Window detail (sheet folded and torn)</i>			<i>Blueprints Architectural drawings Elevations</i>	
<i>A New School of Music Building, J. M. Ingram, Bowling Green, KY, 8/18/1937, 6 sheets, paper, 38 x 20 D3574 - http://digitalcommons.wku.edu/dlsc_ua_records/3888 Floor plans for basement/foundation, 1st, 2nd, and roof Elevations and cross sections Lintel schedule Multiple details, including plans (EE, KK, GG, etc.), conductor head details, platform sections, cases, lock hasps, window gates, etc. Basement and footing plans</i>				
MC6	Drawer 5 - open	Planning, Design & Construction	1965	Proposed Buildings
<i>Science Complex for WKSC, Ben Johnson, Owensboro, KY, no #, 3/24/1965, 7 sheets, 36 x 24 (2)</i>			<i>Blueprints</i>	
<i>1 - Ogden Campus 2-5 floor plans, basement, 1st - 4th floors 6 - roof plan 7 - front elevation</i>			<i>Architectural drawings Elevations Floor plans</i>	
<i>Hardin Planetarium (WKU) Ogden Hall (WKU) Snell Hall (WKU)</i>				
MC6	Drawer 5 - open	Planning, Design & Construction	2008	South Campus
<i>Transformation of the South Campus, WKU Planning, Design & Construction, Bowling Green, KY, no #, 10/2008, 1 drawing, 36 x 24 Capital Construction Projects Since 1998, Completed, Current, Forthcoming</i>			<i>Western Kentucky University Bowling Green, KY Streets Maps</i>	
<i>Campbell Lane Center for Research & Development (WKU) Industrial Drive Institute for Combustion Science & Environmental Technology (WKU) aka ICSET Knicely Institute for Economic Development (WKU) Marching band practice field Materials Characterization Center (WKU) aka MCC Nashville Road</i>				

Container Description	Folder	Creator	Date Subjects	Title
<i>Parking & Transportation Services (WKU) Preston Intramural Complex (WKU) University College (WKU)</i>				
MC6	Drawer 5 - open	Planning, Design & Construction		Supply-Services Building
<i>No title, no architect, nd, Basement and 2nd Floor Plans, 1 sheet, 24 x 36 (2)</i>			<i>Plans Architectural drawings</i>	
MC6	Drawer 5 - open	Planning, Design & Construction	1965, 1966, 1995	Thompson Science Complex
<i>"Programming Phase 'A' Science Complex," R. Ben Johnson, Owensboro, KY, (3/31/1965), 7 Sheets, Paper, 36" x 24"</i>			<i>Architectural drawings Blueprints Elevations Floor plans HVAC drawings HVAC systems Planetaria Site plans</i>	
<i>1 Site Plan 2 through 5 Floor Plans Each Level 6 Roof and Planetarium Plans 7 Front Elevation</i>				
<i>"Science Complex," No Architect, (7/21/1966), 6 Sheets, Paper, 36" x 24"</i>				
<i>1 through 5 Floor Plans Each Level 6 Planetarium Floor Plan</i>				
<i>Chiller Replacement, Thompson Complex North Wing, WKU, Kaiser-Taulbee Associates, Inc., Lexington, KY, Eng. #R-189, AE#95006, R3916-R3919, 10/31/1995, 4 sheets, mylar, 36 x 24 cover, M1-M2 & E1</i>				
<i>Science Complex for Western Kentucky State College, R. Ben Johnson, Owensboro, KY, 3/9/1965, 1 sheet, 36 x 24 cover, see OS Box 112 for remainder of drawings.</i>				
MC6	Drawer 5 - open	Planning, Design & Construction	1946, 1964	Western Kentucky University
<i>"Walks & Curbs," Owen Lawson, Bowling Green, KY, (5/4/1964), 7 Sheets R-777 through R-783, Spec. No. R-17, Paper, 36" x 24"</i>			<i>Architectural drawings Blueprints Landscape architecture drawings Landscape drawings Landscaping plans</i>	
<i>C-1 through 6A Walks & Curbs</i>				
<i>"Proposed Location for New Women's Dormitory," Thomas J. Nelson, Louisville, KY, (9/25/1946), 1 Sheet, Paper, 32.5" x 25"</i>			<i>Sidewalks Site plans Walkways</i>	
<i>Site Plan</i>				
MC8	Drawer 3 - Open	Planning, Design & Construction	1966	Academic Complex
<i>"Academic Complex," R. Ben Johnson & Frederick G. St. Clair, Owensboro, KY, (11/5/1966), 4 Sheets (2 Copies), Paper, 36" x 24"</i>			<i>Architectural drawings Architecture Architecture--Kentucky--Warren County. Architecture--Kentucky. Blueprints Classrooms Educational facilities Floor plans Site plans</i>	
<i>1 Plot Plan 2 through 3 Floor Plans Each Level 4 Elevations</i>				
<i>"Academic Complex," R. Ben Johnson & Frederick G. St. Clair, Owensboro, KY, (11/5/1966), 4 Sheets, Paper, 36" x 24"</i>				
<i>1 Plot Plan 2 through 3 Floor Plans Each Level 4 Elevations</i>				
<i>Academic Complex (WKU)</i>				

Container Description	Folder	Creator	Date Subjects	Title
MC8 "HVAC Modification and Air Balance Downing University Center," Howard K. Bell Consulting Engineers, Inc., Lexington, KY, (10/9/1996), R-3971 through R-3975, Spec. No. R-192, 5 Sheets, Mylar, 36" x 24" Cover M-1 Standard Mechanical Symbol Sheet M-2 HVAC Demolition Plan M-3 HVAC New Work Plan M-4 HVAC Details Downing University Center (WKU) Downing Student Union (WKU)	Drawer 3 - Open	Planning, Design & Construction	1996 Architectural drawings Architecture Architecture--Kentucky--Warren County. Architecture--Kentucky. Blueprints Demolition HVAC drawings HVAC systems Student unions Symbols	Downing University Center
MC8 "Bleacher Repair & Motorization, Academic Athletic Building," Western Kentucky University Department of Facilities Management, Bowling Green, KY, (3/4/1997), R-4058, 1 sheet, Mylar, 36" x 24" E.A. Diddle Arena (WKU)	Drawer 3 - Open	Planning, Design & Construction	1997 Architectural drawings Architecture Architecture--Kentucky--Warren County. Architecture--Kentucky. Blueprints Sports & recreation facilities Seating furniture	E.A. Diddle Arena
MC8 "Program Study Environmental Sciences & Technology Building," Frank D. Cain, Jr., Bowling Green, KY, (8/1/1970), 6 Sheets, Paper, 36" x 24" 1 - 5 Floor Plans Each Level 6 Roof Plan "Program Study Environmental Sciences & Technology Building," Frank D. Cain, Jr., Bowling Green, KY, (10/15/1970), 14 Sheets, Paper, 36" x 24" Cover 1 Site Plan 2 Elevation & Section 3 - 7 Floor Plans Each Level 8 Roof Plan 9 - 13 Structural Plans Each Level "Environmental Sciences & Technology Building," Frank D. Cain, Jr., Bowling Green, KY, (12/4/1972), 6 Sheets, Paper, 36" x 24" Cover 1 Site Plan 2 Floor Plans Each Level (2 Copies) 3 Requested Area "Environmental Sciences & Technology Building," Frank D. Cain, Jr., Bowling Green, KY, (3/5/1973), 8 Sheets, Paper, 36" x 24" Cover 1 Site Plan 2 through 6 Floor Plans Each Level 7 Elevations & Sections "Environmental Sciences & Technology Building," Frank D. Cain, Jr., Bowling Green, KY, (5/21/1973), 9 Sheets, Spec. No. 7305243 through 7305251, Paper, 36" x 24" 1 through 9 Floor Plans Each Level	Drawer 3 - Open	Planning, Design & Construction	1970, 1972, 1973 Architectural drawings Architecture Architecture--Kentucky--Warren County. Architecture--Kentucky. Blueprints Classrooms Educational facilities Floor plans Site plans Structural drawings Structural systems drawings	Environmental Sciences & Technology Building

Container Description	Folder	Creator	Date Subjects	Title
<i>Environmental Sciences & Technology Building (WKU)</i>				
MC8 "Classroom Building," Frank D. Cain, Jr., Bowling Green, KY, ND, 3 Sheets, Paper, 36" x 24" 1 through 3 Floor Plans each Level No title, American Desk Manufacturing Company, Temple, TX, 10/20/1965, 2 sheets, paper, 34 x 22. Lecture Room Layout Seating Plan No title, E.H. Sheldon Equipment Company, 1/25/63, 2/8/1966, 2 sheets, F.O. No. 1-902, paper, 34 x 22. Demonstration Table Storage Cabinets Grise Hall (WKU)	Drawer 3 - Open	Planning, Design & Construction		Grise Hall
MC8 "Intramural / Recreation Field Improvements Fencing," GRW Engineers, Inc., Lexington, KY, (4/1998), R-4170 through R-4172, 3 Sheets, Mylar, 36" x 24" Cover S1 Fencing Plan S2 Site Details Intramural Sports Complex (WKU)	Drawer 3 - Open	Planning, Design & Construction	1998	Hattie L. Preston Intramural Sports Complex
MC8 "Roof Repairs Douglas Keen Hall," William C. Martin, Architects and Engineers, Lexington, KY, (8/31/1978), As-Built Date 9/4/1979, R-2804 through R-2810, Spec. No. R-105, 7 Sheets, Mylar, 36" x 24" Cover A-1 Roof Plan & Notes A-2 Typical Parapet Wall Section & Sections at Penthouse Parapet A-3 Expansion Joint Details & Roof Hatch A-4 Expansion Joint Details, Roof Drain & Miscellaneous Sections A-5 Membrane Flashing Systems & Miscellaneous Sections A-6 Typical Miscellaneous Details Keen Hall (WKU)	Drawer 3 - Open	Planning, Design & Construction	1978	Keen Hall
MC8 "Track Renovation and Stadium Modification," Western Kentucky University Department of Facilities Management, Bowling Green, KY, (10/1996), R-3986 through R-3989, Spec. No. R-203, 4 Sheets, Mylar, 36" x 24" Cover 1A Track Work 1B Stadium Modifications 2 Field Events Stations Work L.T. Smith Stadium (WKU)	Drawer 3 - Open	Planning, Design & Construction	1996	L.T. Smith Stadium

Container Description	Folder	Creator	Date Subjects	Title
MC8 "Education Complex," No Architect, ND, 4 Sheets, Paper, 36" x 26" 1 through 4 Floor Plans Each Level "Education Complex," Frank D. Cain, Jr., Bowling Green, KY, (5/25/1967), 5 Sheets (Missing Sheet 6), Paper, 36" x 24" 1 Site Plan 2 through 5 Floor Plans Each Level "Program Design Study Education Complex," Frank D. Cain, Jr., Bowling Green, KY, (5/3/1967), 5 Sheets, Paper, 36" x 24" 1 Site Plan 2 through 5 Floor Plans Each Level "Roof Replacement College of Education Building," William C. Martin, Architects and Engineers, Lexington, KY, (2/6/1978), As-Built Date 1/19/1979, R-2781 through R-2788, Spec. No. R-103, 8 Sheets, Mylar, 36" x 24" Cover A-1 Roof Plan & Notes A-2 Parapet Wall, Expansion Joint & Roof Drain / Sections - Levels 3 & 4 A-3 Window Sections & Expansion Joint Levels 2, 3 & 4 A-4 Expansion Joint & Miscellaneous Details A-5 Eave & Scupper Details - Levels 1 & 2 A-6 Flashing System & Miscellaneous Curbs A-7 Miscellaneous Details Tate Page Hall (WKU)	Drawer 3 - Open	Planning, Design & Construction	1967, 1978 Architectural drawings Architecture Architecture--Kentucky--Warren County. Architecture--Kentucky. Blueprints Classrooms Educational facilities Floor plans Parapets Roofs	Tate Page Hall
MC8 "Parapet & Wall Repair Tate Page Hall/Academic Complex," James E. Denton, PSC, Madisonville, KY, (3/1997), As-Built 8/1999, R-4173 through R-4175, 3 Sheets, Mylar, 36" x 24" Cover A-1 Roof Plan-Academic Complex A-2 Plaza Plan - Tate Page Academic Complex (WKU) Tate Page Hall (WKU)	Drawer 3 - Open	Planning, Design & Construction	1997 Architectural drawings Architecture Architecture--Kentucky--Warren County. Architecture--Kentucky. Blueprints Educational facilities Parapets Roofs	Tate Page Hall and Academic Complex
OS Box "Preliminary Drawings of Proposed Classroom and Office Complex," R. Ben Johnson, Louisville, KY, Frank Cain, Bowling Green, KY, 6/20/1963, 18 Sheets, Paper, 29.5" x 18.5," Cover Perspective Rendering 1 Plot Plan 2 through 14 Floor Plans Each Level 15 through 17 Elevations	Folder 13 - Open	Planning, Design & Construction	1963 Architectural drawings Architecture--Kentucky. Architecture--Kentucky--Warren County. Blueprints Classrooms Elevations Floor plans Office buildings Offices Perspective Renderings Site plans	Proposed Classroom and Office Complex

Container Description	Folder	Creator	Date Subjects	Title
OS Box 1	23 - open	Planning, Design & Construction		Western Kentucky University
<i>Property of the State Teachers College, Bowling Green, KY, Brady Lineberg, Dec. 10, 1930, scale 1" = 200', digitized D93 -</i> http://digitalcommons.wku.edu/dlsc_ua_records/81				
			<i>Architectural drawings Plans</i>	
<i>Alexander, J.R. Bagby Bailey Blewitt, J.I. Burton, A.C. Cabell Clagett, J.H. Cole, Charlie Cox, Wm. Crump Dawson, H.E. Deaving, D.V. Diddle, E.A. Foster, B.C. Herdman, C.D. Hines, W.T. Lewis, Mattie Loving, Wallace Proctor, B.F. Potter College Stickles, A.M. Taylor, Bob</i>				
OS Box 1	24 - open	Planning, Design & Construction		Recitation Hall
<i>digitized D194-1 through D194-3</i>			<i>Blueprints</i>	
OS Box 1	24 - open	Planning, Design & Construction		Western Kentucky University
<i>Cherry Hall (WKU) partial elevation, nd, digitized, D92 Cherryton aka The Village, ca. 1920, digitized, D91</i>			<i>Architectural drawings Plans</i>	
OS Box 108	5 - open	Planning, Design & Construction	1999	Western Kentucky University
<i>Visitor's Guide Campus Map, Find Your Way, Bowling Green, KY, 1999, 1 sheet, 22 x 17, D3483 -</i> http://digitalcommons.wku.edu/dlsc_ua_records/3581/			<i>Western Kentucky University Maps</i>	
<i>Academic Complex (WKU) Adams-Whitaker Student Publications Center (WKU) Barnes-Campbell Hall (WKU) Bates-Runner Hall (WKU) Bemis Lawrence Hall (WKU) Brown Agriculture Center (WKU) Cedar House (WKU) Center for Research & Development (WKU) Cherry Hall (WKU) Clinical Education Complex (WKU) College Heights Foundation (WKU) Colonnade (WKU) Craig Alumni House (WKU) Curry House Denes Field (WKU) Diddle Arena (WKU) Diddle Park (WKU)</i>				

Container Description	Folder	Creator	Date Subjects	Title
Downing University Center (WKU) East Hall (WKU) Environmental Health & Safety (WKU) Environmental Sciences & Technology Building (WKU) Faculty Center for Excellence in Teaching (FaCET) (WKU) Felts Log House (WKU) Garrett Conference Center (WKU) Gilbert Hall (WKU) Gordon Wilson Hall (WKU) Grise Hall (WKU) Guest House (WKU) Guthrie Tower (WKU) Hardin Planetarium (WKU) Health Services Building (WKU) Heating Plant (WKU) Helm-Cravens Library (WKU) Industrial Education Building (WKU) Ivan Wilson Hall (WKU) Jones-Jaggers School (Bowling Green, KY) Keen Hall (WKU) Kentucky Building (WKU) L. T. Smith Stadium (WKU) McCormack Hall (WKU) McLean Hall (WKU) Mass Media & Technology Hall (WKU) Meredith Hall (WKU) Minton Hall (WKU) Northeast Hall (WKU) North Hall (WKU) Parking Structure (WKU) Pearce-Ford Tower (WKU) Poland Hall (WKU) Potter Hall (WKU) President's Home (WKU) Preston Health & Activities Center (WKU) Preston Intramural Complex (WKU) Ransdell Hall (WKU) Rock House (WKU) Rodes-Harlin Hall (WKU) Schneider Hall (WKU) Snell Hall (WKU) Sofia-Downing International Center (WKU) South Campus (WKU) South Hall (WKU) Southwest Hall (WKU) Supply-Services Building (WKU) Tate Page Hall (WKU) Thompson Science Complex (WKU) Training School (WKU) Van Meter Hall (WKU) West Hall (WKU) Wetherby Hall (WKU) Zacharias Hall (WKU)	open	N. Smith	1998	Downing University Center

OS Box 108

open

N. Smith

1998

Downing University Center

6 display boards of proposed renovations by N. Smith.

Architectural drawings
Interior design drawings

Arcade

Container Description	Folder	Creator	Date Subjects	Title
<p>Bar & Grill Bowling Alley DJ Booth/Billiards Counter Fourth Floor Recreation Area floor plan Fourth Floor Recreation Area style board, carpenter, tile, paneling, etc.</p>				
OS Box 110	open	Louis & Henry Group	nd	Augenstein Alumni Center
<p>Drawings of proposed Alumni Center by the Louis & Henry Group. This building was to be attached to the front of Diddle Arena.</p> <p>Architectural renderings, 6 Site Plan Ground Floor Plan Second Floor Plan</p>			<p>Architectural drawings Site plans Floor plans Western Kentucky University</p>	
OS Box 111	2 - open	Unknown	nd	Downing University Center
<p>2 display boards of proposed renovations Downing University Center recreation area, include carpet, tile and paint samples.</p>			<p>Bowling alleys Interior design Interior design drawings</p>	
OS Box 111	2 - open	Planning, Construction & Design		Italianate Garden
<p>Italianate Garden, unknown, no #, nd, 1 drawing, 15 x 19, D1852</p> <p>Formal Gardens</p>			<p>Landscape architecture drawings Blueprints Gardens Garden walls</p>	
OS Box 111	2 - open	Planning, Design & Construction		Manual Arts Building
<p>Manual Arts, unknown, no #, nd, 3 sheets, 20 x 13 1/2 1 - Floor Plan Refrigerator & Storage Basement, D1855-1 2 - Refrigerator & Storage Basement, D1855-2 3 - Steel Setting Plan Refrigerator & Storage Basement</p>			<p>Architectural drawings Blueprints Basements Storage facilities Refrigeration and refrigerating machinery. Food storage buildings</p>	
OS Box 112	1 - open	Planning, Design & Construction		Blueprints/Drawings
<p>Drinking Systems, G. E. M., #251, 9/14/1914, 1 sheet, paper, 24 x 18.5, layout of pipes for drinking systems, including tanks, pumps, and refrigeration outfit.</p> <p>Veterans Housing Project, Unknown, no #, nd, 1 drawing, 24 x 17, scale 1"=40' Cross Road Dixie Highway Normal Boulevard</p> <p>Western Kentucky State College Nameplates, ? Lungford, R-1A/R-712, 3/26/64, 3 sheets, paper, 20 x 10 1/4. Title sheet for nameplates of the Academic Athletic Building, Cental and State Halls aka Diddle Arena, McCormack and Minton Halls.</p> <p>Diddle Arena (WKU) McCormack Hall (WKU) Minton Hall (WKU)</p>				

Container Description	Folder	Creator	Date Subjects	Title
OS Box 112 <i>Craig Alumni Center Revisions to Parking Lot, WKU Physical Plant & Facilities Management, Bowling Green, KY, no #, 3/3/1987, 1 sheet, 24 x 18, Parking Plan, scale 1"=10'</i> <i>Alumni Drive College Heights Foundation (WKU) Craig Alumni House (WKU)</i>	1 - open	Parking, Design & Construction	1987 <i>Parking lots Maps Landscape architecture drawings</i>	Craig Alumni House
OS Box 112 <i>Suggested Floor Plan for the Manual Arts Building, Kewaunee Manufacturing Company, Kewaunee, WI, no #, 3/2/1928, 1 drawing, 24 x 10 ½ D1854</i>	1 - open	Planning, Design & Construction	1928 <i>Architectural drawings Blueprints Floor plans</i>	Manual Arts Building
OS Box 112 <i>Proposed Chapel, J.M. Ingram, Louisville, no #, 03/1949, two sheets, 23 x 17 Exterior, D1848 First Floor Plan, D1849</i>	1 - open	Planning, Design & Construction	1949 <i>Architectural drawings Chapels Plans</i>	Proposed Chapel
OS Box 112 <i>Property Map of Ogden College Campus, Daniel Tippit, Bowling Green, KY, no #, 5/11/1960, 24 x 18, scale 1"=40', D1856 14th Street Chestnut Street Ogden Hall (WKU) Snell Hall (WKU) State Street</i>	1 - open	Planning, Design & Construction	1960 <i>Maps Western Kentucky University</i>	Western Kentucky University
OS Box 112 <i>"A.A. Building Floor Plan," no architect, 7/30/1964, 4 sheets, paper, 22 x 16. D3688 First Floor, Ground Floor, and Concourse Level</i> <i>"Diddle Arena - 232," Western Kentucky University Department of Facilities Management, Bowling Green, KY, (11/29/1978), 1 Sheet, Paper, 24.5" x 19" 1 Women's Basketball Offices</i> <i>Academic Athletic Building (WKU) Diddle Arena (WKU)</i>	12 - open	Planning, Design & Construction	1964, 1978 <i>Architectural drawings Floor plans Educational facilities Gymnasiums</i>	Diddle Arena
OS Box 112 <i>"X-Ray Department," no architect, 2/17/1967, 1 sheet (and 1 copy), paper, 22 x 17. D3687</i>	13 - open	Planning, Design & Construction	1967 <i>Architectural drawings Educational facilities Floor plans Health & hygiene facilities Laboratories X-rays</i>	Academic Complex
OS Box 112 <i>"Seminar Center III," No Architect, ND, 2 Sheets, Paper, 21.5" x 11," D3774, http://digitalcommons.wku.edu/dlsc_ua_records/3894 First Floor Plan</i>	14 - open	Planning, Design & Construction	1964 <i>Architectural drawings Architecture--Kentucky. Architecture--Kentucky--Warren County.</i>	Seminar Center III

Container Description	Folder	Creator	Date Subjects	Title
Second Floor Plan Seminar Center (WKU) Seminar Center III (WKU)			Educational facilities Floor plans	
OS Box 112	15 - open	Planning, Design & Construction	1949	Proposed Student Union
<p>"Student Union," J. M. Ingram & John F. Wilson, Louisville, KY, (11/12/1949), 8 Sheets, Paper, 21" x 15," D3776, http://digitalcommons.wku.edu/dlsc_ua_records/3902 1 Site Plan 2 Ground Floor Plan 3 First Floor Plan 4 North Elevation 5 South Elevation 6 West Elevation 7 East Elevation South Elevation</p> <p>"Student Union," J. M. Ingram & John F. Wilson, Louisville, KY, (11/26/1949), 6 Sheets, Paper, 23" x 15," D3777, http://digitalcommons.wku.edu/dlsc_ua_records/3901 1 North Elevation 2 South Elevation 3 Ground Floor Plan 4 First Floor Plan 5 Site Plan</p> <p>"Student Union Building for Western Kentucky State College," Wilson & Ingram, Architects, Louisville, KY, ND, 1 Sheet, Paper, 18" x 10" D3770 1 Front Elevation</p>			Architectural drawings Architecture--Kentucky. Architecture--Kentucky--Warren County. Blueprints Educational facilities Elevations Floor plans	
Proposed Student Union				
OS Box 112	16 - open	Planning, Design & Construction	1964	Rock House
<p>"Rock House," No Architect, ND, 3 Sheets, Paper, 24" x 12," Floor Plans Each Level</p> <p>"Rock House," No Architect, ND, 3 Sheets, Paper, 24" x 18.5," D3772 Floor Plans Each Level</p> <p>"Rock House," No Architect, 6/29/1963, 3 Sheets, Paper, 21" x 15.5" D3771 Floor Plans Each Level</p> <p>"Rock House," No Architect, 5/15/1964, 3 Sheets, Paper, 21.5" x 16.5," Floor Plans Each Level</p>			Architectural drawings Architecture--Kentucky. Architecture--Kentucky--Warren County. Blueprints Educational facilities Floor plans	
Rock House (WKU)				
OS Box 112	17 - open	Planning, Design & Construction	1964	15th Street Apartments
<p>"15th Street Apartments," No Architect, (5/7/1964), 6 Sheets, Paper, 22" x 16"</p> <p>1, 3, 5 1st Floor Plans 2, 4, 6 2nd Floor Plans</p> <p>15th Street Apartments (WKU)</p>			Apartments Architectural drawings Architecture--Kentucky. Architecture--Kentucky--Warren County. Blueprints Floor plans	

Container Description	Folder	Creator	Date Subjects	Title
			<i>Residential facilities</i>	
OS Box 112 "Seminar Center," No Architect, 5/7/1964, 5 Sheets, Paper, 22" x 16," D3778, http://digitalcommons.wku.edu/dlsc_ua_records/3900 1st Floor Plan (x2) 2nd Floor Plan (x2) Seminar Center (WKU)	18 - open	Planning, Design & Construction	1964 <i>Architectural drawings Architecture--Kentucky. Architecture--Kentucky--Warren County. Blueprints Educational facilities Floor plans</i>	Seminar Center II
OS Box 112 "Seminar Center," No Architect, 5/7/1964, 5 Sheets, Paper, 22" x 16," D3782, http://digitalcommons.wku.edu/dlsc_ua_records/3898 1st Floor Plan (x2) 2nd Floor Plan (x3) Seminar Center (WKU)	19 - open	Planning, Design & Construction	1964 <i>Architectural drawings Architecture--Kentucky. Architecture--Kentucky--Warren County. Blueprints Educational facilities Floor plans</i>	Seminar Center
OS Box 112 No Title, H. Newton, 7/1986, 1 Sheet, Paper, 24" x 14", D3791, http://digitalcommons.wku.edu/dlsc_ua_records/3905 1 Site Plan Felts Log Cabin (WKU)	20 - open	Planning, Design & Construction	1986 <i>Architectural drawings Architecture--Kentucky. Architecture--Kentucky--Warren County. Blueprints Cabins Log buildings Log cabins Site plans</i>	Felts Log Cabin
OS Box 112 No Title, No Architect, ND, 3 Sheets, 17" x 11" 1 through 3 Floor Plans Each Level No Title, No Architect, ND, 1 Sheet, 24" x 12" 1 Floor Plans Each Level "Snell Hall," No Architect, (4/7/1964), 3 Sheets, Paper, 22" x 16.5" 1 through 3 Floor Plans Each Level Snell Hall (WKU)	21 - open	Planning, Design & Construction	 <i>Architectural drawings Architecture--Kentucky. Architecture--Kentucky--Warren County. Blueprints Floor plans Western Kentucky University Western Kentucky University --History</i>	Snell Hall
OS Box 112 "Home Economics Building ," No Architect, ND, 1 Sheet, Paper, 24" x 12" 1 Floor Plans Each Level Home Economics Building (WKU)	22 - open	Planning, Design & Construction	 <i>Architectural drawings Architecture--Kentucky. Architecture--Kentucky--Warren County. Educational facilities Floor plans Home economics Western Kentucky University Western Kentucky University --History</i>	Home Economics Building

Container Description	Folder	Creator	Date Subjects	Title
OS Box 112 "Ogden Hall," No Architect, (4/8/1964), 2 Sheets, Paper, 22" x 16.5" 1 through 2 Floor Plans Each Level Ogden Hall (WKU)	23 - open	Planning, Design & Construction	1964 Architectural drawings Architecture--Kentucky. Architecture--Kentucky--Warren County. Floor plans Western Kentucky University Western Kentucky University --History	Ogden Hall
OS Box 112 "Physical Education Building," No Architect, ND, 4 Sheets, Paper, 16" x 11.5" 1 through 4 Floor Plans Each Level Physical Education Building (WKU)	24 - open	Planning, Design & Construction	 Architectural drawings Architecture Architecture--Kentucky. Architecture--Kentucky--Warren County. Floor plans Physical education Western Kentucky University	Physical Education Building
OS Box 112 No Title, No Architect, ND, 5 Sheets, Paper, 21" x 13" 1 through 5 Preliminary Hand Sketches of Downing University Center Downing University Center (WKU) Downing Student Union (WKU)	25 - open	Planning, Design & Construction	 Architectural drawings Architecture Architecture--Kentucky. Architecture--Kentucky--Warren County. Floor plans Student unions Western Kentucky University	Downing University Center
OS Box 112 A New ROTC Building for Western Kentucky State Teachers College, J.M. Ingram, no #, no date, 4 sheets, 23 ½ x 18, Scale 1/8"=1" D3588 - http://digitalcommons.wku.edu/dlsc_ua_records/3590 Front Elevation Ground Floor Plan First Floor Plan Second Floor Plan	3 - open	Planning, Design & Construction	 Architectural drawings Blueprints Floor plans Shooting galleries	ROTC Building
OS Box 112 Floor Plan for McLean Hall, unknown, no #, 2 sheets, 22 x 18 First Floor and Ground Floor Second Floor and Third Floor "Residence Hall for Women," J. M. Ingram & John F. Wilson, Louisville, KY, (5/3/1947), 1 Sheet, Paper, 22" x 17" D3812 1 Rear Elevation Residence Hall for Women, J. M. Ingram & John F. Wilson, Louisville & Lexington, KY, 1/1949, 1 sheet, paper, 21 x 16 1/2. Revised cabinet details for kitchen room #12. Western State Teachers College Residence Hall for Girls, J. M. Ingram & John F. Wilson, Lexington, KY, 10/17/46, 1 sheet, paper, 24 x 19. Ground, first, and second floor plans, typical suite layout, and perspective rendering. D3685	7 - open	Planning, Design & Construction	1946, 1947, 1949 Architects Architectural drawings Architecture Architecture--Kentucky--Warren County. Architecture--Kentucky. Blueprints Dormitories Elevations Western Kentucky University	McLean Hall

Container Description	Folder	Creator	Date Subjects	Title
OS Box 112	8 - open	Planning, Design & Construction	1964, 1965	Thompson Science Complex
<i>Science Complex for Western Kentucky State College, R. Ben Johnson, Owensboro, KY, 3/9/1965 8 sheets, 18 x 18, see MC6 D5 for cover sheet.</i> <i>#2 - First Floor Plan</i> <i>#3 - Second Floor (Phys. - Fac. Lounge)</i> <i>#4 - Third Floor (Bio.)</i> <i>#5 - Fourth Floor (Bio. - Chem.)</i> <i>#6 - Fifth Floor (Bio.)</i> <i>#7 - Sixth Floor and Rood (Faculty Off.)</i> <i>Northwest Elevation</i> <i>Northeast Elevation (incl. atomic logo detailing on building exterior)</i> <i>"Thompson Hall," No Architect, (4/3/1964), 1 Sheet, Paper, 22" x 16.5"</i> <i>1 First Floor Plan</i> <i>Thompson Science Complex (WKU)</i>			<i>Architectural drawings</i> <i>Educational facilities</i> <i>Elevations</i> <i>Floor plans</i> <i>Western Kentucky University</i>	
OS Box 2	12 - open	Planning, Design & Construction	1959	Ogden Hall
<i>"Ogden Hall No. 18," Frank Cain, Bowling Green, KY, Nov. 20, 1959, 4 sheets, digitized, D142-D144</i> <i>cover</i> <i>First Floor Plan</i> <i>Second Floor Plan</i> <i>New Porch Ogden Hall</i>			<i>Architectural drawings</i> <i>Plans</i>	
OS Box 24	23 - open	HOK	2002	Diddle Arena
<i>E.A. Diddle Arena Cornerstone Partnership Program, HOK, Kansas City, MO, #02-0191-20, 2002, 18 sheets in presentation book, banner design and placement</i>			<i>Banners</i> <i>Floor plans</i>	
OS Box 29	2 - open	Planning, Design & Construction		Minton Hall / Central Hall
<i>Central Hall drawing showing the Multipurpose Room, Kitchen and Director's Office, nd, 2 sheets, 14 x 12</i>			<i>Architectural drawings</i> <i>Plans</i>	
OS Box 30	2 - open	Planning, Design & Construction		Bates-Runner Hall
<i>Bates-Runner drawing showing TV Lounge, Restrooms, Government Office, Studies, Study Lounge and Multipurpose Room, nd, 2 sheets, 23 x 17</i>			<i>Architectural drawings</i> <i>Plans</i>	
OS Box 30	6 - open	Planning, Design & Construction		Agricultural Multi-Purpose Facility
<i>"Agricultural Multi-Purpose Facility," James Denton, 24 x 17, 1 sheet, in matboard</i>			<i>Architectural drawings</i> <i>Renderings</i>	
OS Box 30	8 - open	Planning, Design & Construction		Snell Hall
<i>Snell Hall, no label, nd, 3 sheets, 22 x 17, basement, 1st floor, 2nd floor,</i>			<i>Blueprints</i> <i>Drawing</i>	
OS Box 31	10 - open	Planning, Design & Construction		Thompson Science Complex
<i>Thompson Hall Classroom Layout, no architect, 4/3/1964, 22 x 16 1/2, 2 sheets, 2nd floor, 3rd floor.</i> <i>Thompson Hall, no architect, nd, no #, 24 x 12, 3 sheets, 1st, 2nd and 3rd floors.</i>			<i>Blueprints</i> <i>Drawing</i>	

Container Description	Folder	Creator	Date Subjects	Title
OS Box 31 <i>Seating sections, no architect, no #, 1/27/1937, 21 1/2 x 13, 1 sheet</i> <i>Western Gym, no architect, no #, nd, 25 x 16, 1 sheet</i>	11 - open	Planning, Design & Construction	<i>Blueprints Drawing</i>	Health & Physical Education
OS Box 31 <i>Library Floor plans, J. Daniels, 6/8/1965, no #, 22 x 17 onion skin, 1 sheet, 1st, 2nd and 3rd floors.</i> <i>Old Library Renovation, no architect, 6/30/1966, no #, 24 x 18, 3 sheets, 1st, 2nd and 3rd floors.</i>	12 - open	Planning, Design & Construction	<i>Blueprints Drawing</i>	Gordon Wilson Hall
OS Box 31 <i>New Library Floor Plan, no architect, 9/16/1964, 22 x 16, 4 sheets, sub-basement, basement, 1st floor and 2nd floor.</i> <i>New Library, no architect, nd, 22 x 16 1/2, 3 sheets, basement, 1st floor, 2nd floor.</i>	8 - open	Planning, Design & Construction	<i>Blueprints Drawing</i>	Helm Library
OS Box 31 <i>Margie Helm Library, no architect, nd, 24 x 12, 3 sheets, basement, 1st floor and 2nd floor.</i>	9 - open	Planning, Design & Construction	<i>Blueprints Drawing</i>	Helm Library
OS Box 32 <i>Administration Building, no architect, nd, 17 1/2 x 12 3 sheets, basement, 1st floor and 2nd floor.</i>	5 - open	Planning, Design & Construction	<i>Blueprints Drawing</i>	Van Meter
OS Box 32 <i>Industrial Arts Building, no architect, nd, 18 x 12, 1 sheet, basement, 1st floor and 2nd floor</i>	6 - open	Planning, Design & Construction	<i>Blueprints Drawing</i>	Industrial Arts Building
OS Box 38 <i>"F.S. Detail of Trim, Kentucky Bldg, Western Ky. State Teachers College," J. M. Ingram, Bowling Green, KY, nd, paper, 12.5 x 9, small detail.</i> <i>"Full Size Detail Wood Cornice, Kentucky Bldg., Western KY. Teachers Coll.," J. M. Ingram, Bowling Green, KY, 1/12/1939, paper, 18 x 16.5, cornice detail, including blocking.</i> <i>"Bronze Plaque, Kentucky Building," J. M. Ingram, Bowling Green, KY, 1939, paper, 15.5 x 13.5, F.W.A. bronze plaque detail, reading "Federal Works Agency, Public Works Administration, John M. Carmody, Federal Works Administration, Franklin D. Roosevelt, President of the United States, Kentucky Building, 1939," and includes a note: "Bronze Plaque, 1 required."</i>	19 - open	Planning, Design & Construction	1939 <i>Blueprints</i>	Kentucky Building
OS Box 48 <i>"Student Union," Wilson & Ingram, Bowling Green, KY, no date, 2 sheets, tissue and paper, 11 x 15</i> <i>Half Campus elevation of Garrett Student Center</i>	F17 - open	Planning, Design & Construction	<i>Architectural drawings Blueprints</i>	Blueprints/Drawings
OS Box 5 <i>"Gordon Wilson Hall," no architect, no #, nd, 3 sheets, 22 x 18, 1st - 3rd floor plans.</i>	10 - open	Planning, Design & Construction	<i>Architectural drawings Plans</i>	Gordon Wilson Hall

Container Description	Folder	Creator	Date Subjects	Title
OS Box 5	11 - open	Planning, Design & Construction		Western Kentucky University
<p>"Plat of Palmer Tract," R.T. Markle, no #, 8/17/1965, 1 sheet, 24 x 12</p> <p>"Sketch Showing Proposed Dorms #8 & 9," Paul Pride, no #, 4/14/1967, 1 sheet, 18 x 24, D3805 http://digitalcommons.wku.edu/dlsc_ua_records/3858</p> <p>"State Normal Farm," H.M Yarbrough, no #, nd, 1 sheet, 22 x 10, D3804 http://digitalcommons.wku.edu/dlsc_ua_records/3859</p> <p>"Survey for Harlan, Parker, Ricketts, Lucas & English," Absher & Padgett, no#, 12/21/1966, 1 sheet, 24 x 18</p> <p>"Survey on South Street at Forest Ave. for Harlin, Parker, Ricketts, Lucas and English," no #, nd, 1 sheet, 24 x 18</p> <p>"Survey on South Street for Harlin, Parker, Ricketts, Lucas and English," Absher & Padgett, no #, nd, 1 sheet, 24 x 18 (2)</p> <p>Craig, ? Forrest Avenue Jonesville Keen Hall (WKU) Normal Drive Poland Hall (WKU) Quarry Russellville Pike South Avenue South Street Sumpter, ? Van Meter (WKU)</p>			<p>Plans Maps Surveys Real estate development</p>	
OS Box 5	13 - open	Planning, Design & Construction	1964	Curry House
<p>"Curry House Floor Plan," J. Daniels, no #, 7/27/1964, 3 sheets, 22 x 16, basement, 1st and 2nd floors.</p> <p>"Curry House," No Architect, 7/27/1964, 3 Sheets, Paper, 22," x 16," D3783, http://digitalcommons.wku.edu/dlsc_ua_records/3907 Floor Plans Each Level</p> <p>Curry House (WKU)</p>			<p>Architectural drawings Architecture--Kentucky. Architecture--Kentucky--Warren County. Blueprints Educational facilities Floor plans</p>	
OS Box 5	14 - open	Planning, Design & Construction	1964	Rock House
<p>"Rock House Revision," J. Daniels, no #, 5/15/1964, 1 sheet, 22 x 17, basement. D1591</p> <p>"Rock House Room Layout," J. Daniels, no #, 4/15/1964, 2 sheets, 22 x 17, 1st & 2nd floors, D1589-D1590</p>			<p>Plans Architectural drawings Blueprints</p>	
OS Box 5	2 - open	Planning, Design & Construction	1964	Ogden Hall
<p>"Ogden Hall Class Room Layout," S. Daniel, no #, 4/8/1964, 2 drawings, 22 1/2 x 16 1/2, 1st and 2nd floors</p>			<p>Architectural drawings Plans</p>	
OS Box 5	3 - open	Planning, Design & Construction		Kentucky Building
<p>"Site Study Kentucky Building Renovation & Expansion," Frank Cain, no #, 8/6/1975, 3 sheets, 24 x 18. D3466 http://digitalcommons.wku.edu/dlsc_ua_records/3564</p> <p>Kentucky Building Renovation sketches, no architect, no#, nd, 3 sheets, 24 x 18 D3463 http://digitalcommons.wku.edu/dlsc_ua_records/3565</p>			<p>Architectural drawings Plans Elevations</p>	

Container Description	Folder	Creator	Date Subjects	Title
OS Box 5 <i>Sidewalks along State Street, no architect, nd, 1 sheet, 231/2 x 17.</i> <i>"Sketch for Garden Pool in the Grounds of the Kentucky Building," Henry Wright, 1932, 1 sheet, 16 1/2 x 20 1/2.</i> <i>"Stone Parapet Wall & Steps at Front of Auditorium," Henry Wright, nd, 1 sheet, 17 1/2 x 18.</i>	4 - open	Planning, Design & Construction		Landscaping
OS Box 5 <i>"Thompson Hall Class Room Layout," J. Daniels, no #, 4/3/1964, 3 sheets, 22 x 16, 1st, 2nd & 3rd floors.</i>	5 - open	Planning, Design & Construction	1964	Thompson Science Complex
OS Box 5 <i>"Coin Laundry," Frank Cain, no #, 6/8/1961, 1 sheet, 24 x 18, preliminary drawing.</i>	6 - open	Planning, Design & Construction	1961	Laundry
OS Box 5 <i>"The Grant House," Gerald Benham, no #, nd, 3 sheets, 25 1/2 x 16, basement, 1st and 2nd floors.</i>	7 - open	Planning, Design & Construction		Grant House
OS Box 5 <i>"Snell Hall Class Room Layout," J. Daniels, no #, 4/7/1964, 3 sheets, 22 x 17, basement, 1st and 2nd.</i>	8 - open	Planning, Design & Construction	1964	Snell Hall
OS Box 5 <i>Cravens Library, no architect, no #, nd, 6 sheets, 23 x 17, 3rd, 5th-9th floor plans.</i> <i>"Margie Helm Library," no architect, no #, 9/1982, 18 1/2 x 22, 2 sheets, 1st & 2nd floors.</i> <i>"New Library," J. Daniels, no#, 9/17/1964, 4 sheets, 22 x 18, sub-basement, ground, 1st and 2nd floors. 2 sets.</i>	9 - open	Planning, Design & Construction		Helm-Cravens Library
OS Box 55 <i>"Technology and Journalism Building: Programmatic Area Diagram Studies," Arrasmith, Judd, Rapp, Inc., Louisville, KY, 12/16/1998, 18 sheets, paper, 17 x 11.</i> <i>"Technology and Journalism Building: Programmatic Plan Diagrams," Arrasmith, Judd, Rapp, Inc., Louisville, KY, 12/16/1998, 17 sheets, paper, 17 x 11.</i> <i>Scheme A through Scheme D</i> <i>"Technology and Journalism Building: Programmatic Area Diagrams," Arrasmith, Judd, Rapp, Inc. Louisville, KY, 1/26/1999, 15 sheets, paper, 17 x 11.</i> <i>"Technology and Journalism Building: Plan Diagrams," Arrasmith, Judd, Rapp, Inc., Louisville, KY, 1/26/1999, 7 sheets, paper, 17 x 11.</i> <i>Scheme C</i> <i>"Technology and Journalism Building: Schematic Phase B Submission," Arrasmith, Judd, Rapp, Inc., Louisville, KY, 3/26/1999, 40 sheets, paper, 17 x 11.</i> <i>Computer labs</i> <i>Journalism & Broadcasting (WKU)</i>	8 - open	Planning, Design & Construction	1998-1999	Mass Media & Technology Hall

Container Description	Folder	Creator	Date Subjects	Title
Mass Media & Technology Hall (WKU) Photojournalism (WKU) Regents Room				
OS Box 55	9 - open	Planning, Design & Construction	1998-1999	Mass Media & Technology Hall
"Technology and Journalism Building," Arrasmith, Judd, Rapp, Inc., Louisville, KY, 4/28/1999, 11 sheets, paper, 17 x 11. Scheme C, Programmatic Area Diagrams			Architectural drawings Atriums Auditoriums Classrooms Courtyards Distance education Electrical systems drawings Elevations Floor plans Galleries (Rooms & spaces) Offices Proposed works Sections Site plans Skylights Studios Western Kentucky University	
"Journalism and Technology Building: Scheme 3," Arrasmith, Judd, Rapp, Inc., Louisville, KY, 6/13/2000, 3 sheets, paper, 17 x 11. Floor plans each level				
"Journalism and Technology Building: Scheme 3," Arrasmith, Judd, Rapp, Inc., Louisville, KY, 6/15/2000, 4 sheets, paper, 17 x 11. Floor plans each level				
"Journalism and Technology Building," Arrasmith, Judd, Rapp, Inc., Louisville, KY, 6/29/2000, 10 sheets, paper, 17 x 11. Multiple schemes for each level				
"Journalism and Technology Building," Arrasmith, Judd, Rapp, Inc., Louisville, KY, 7/6/2000, 7 sheets, paper, 17 x 11. Multiple schemes for each level				
"Journalism and Technology Building," Arrasmith, Judd, Rapp, Inc., Louisville, KY, 8/4/2000, 9 sheets, paper, 17 x 11. Site plan, floor plans each level, elevations, sections.				
"Technology and Journalism Building," Arrasmith, Judd, Rapp, Inc., Louisville, KY, 9/6/2000, 5 sheets, paper, 17 x 11. Floor plans each level, partial floor plans 2nd floor.				
Computer labs Journalism & Broadcasting (WKU) Mass Media & Technology Hall (WKU) Photojournalism (WKU) Regents Room				
OS Box 6	15 - open	Planning, Design & Construction		Western Kentucky University
Downing University Center (WKU) Lower Level, Stadium Level, Cumberland Level, Third Floor, nd Garrett Hall (WKU) Ground Floor, First Floor, Second Floor, nd Helm-Cravens Library (WKU) Ground Floor, First Floor, Second Floor, nd			Architectural drawings Plans	
OS Box 70	10 - open	Planning, Design & Construction	1963	Proposed Buildings
"Preliminary Drawings of Proposed Classroom and Office Complex, Western Kentucky State College, Bowling Green, KY," R. Ben Johnson, Owensboro, KY & Frank Cain, Bowling Green, KY, R-710, 8/15/63, 28 sheets, 1 and 1-26 and perspective drawing, paper, 29.5 x 18. D1857 1 - Locations of Core Drillings, 7/19/1963 1 - Plot Plan 2-18 floor plans 1st - 18th floors and penthouse 19-21 elevations, front, end and rear 22 - Electric Vault; Mechanical Equipment Room Above Electric Vault 23 - First Floor Plan; Penthouse Mechanical Equipment Room 24 - Eighth and Ninth Floor Plan (Mechanicals) 25 - First Floor Plan: Heating and Air Conditioning 26 - Eighth and Ninth Floor Plan: Heating and Air Conditioning no # - Perspective Drawing (Full Rendering) D1857			Architectural drawings Electrical systems drawings Elevations Floor plans HVAC drawings Mechanical drawings Site plans	

Container Description	Folder	Creator	Date Subjects	Title
<p>"Preliminary Drawings of Proposed Classroom and Office Complex," R. Ben Johnson, Louisville, KY, Frank Cain, Bowling Green, KY, 6/20/1963, 18 Sheets, 2 Copies, Paper, 29.5" x 18.5,"</p> <p>Cover Perspective Rendering 1 Plot Plan 2 through 14 Floor Plans Each Level 15 through 17 Elevations</p> <p>"No Title," No Architect, ND, 1 Sheet, Paper, 20" x 27" D3815 1 Perspective</p>				
OS Box 70	11 - open	WKU Planning, Design & Construction		Western Kentucky University
<p>Long Range Development Plan, WKU, Ryan Associated Architects, Louisville, KY, R2415A-R2415B, 2 mylar sheets, 28 x 18, scale 1"=100". Map bounded by Normal, State and 14th Streets, Old Morgantown Road, L&N Railroad and Sumpter Ave. Larger set of drawings in Tube 4.</p> <p>Academic Complex (WKU) Barnes-Campbell Hall (WKU) Bemis Lawrence Hall (WKU) Cedar House (WKU) Cherry Hall (WKU) Cherry Village (WKU) College High (WKU) Colonnade (WKU) Craig Alumni Center (WKU) Diddle Arena (WKU) Downing University Center (WKU) East Hall (WKU) Environmental Science & Technology Hall (WKU) Garrett Conference Center (WKU) Gilbert Hall (WKU) Gordon Wilson Hall (WKU) Grise Hall (WKU) Guest House (WKU) Hardin Planetarium (WKU) Heating Plant (WKU) Helm-Cravens Library (WKU) Home Economics Building (WKU) Home Management House (WKU) Industrial Education Annex 2 (WKU) Industrial Education Building (WKU) Ivan Wilson Hall (WKU) Jones-Jaggers School (WKU) Keen Hall (WKU) Kentucky Building (WKU) Lauderette (WKU) McCormack Hall (WKU) McLean Hall (WKU) McNeill School Minton Hall (WKU) Music Building (WKU) North Hall (WKU) Pearce-Ford Tower (WKU) Pioneer Log Cabin (WKU) Poland Hall (WKU) Potter Hall (WKU) President's Home (WKU)</p>			<p>Western Kentucky University Maps Plans Parking lots</p>	

Container Description	Folder	Creator	Date Subjects	Title
Rock House (WKU) Rodes Harlin Hall (WKU) Schneider Hall (WKU) Smith Stadium (WKU) Snell Hall (WKU) South Hall (WKU) Supply Services Building (WKU) Tate Page Hall (WKU) Thompson Science Complex (WKU) Training School (WKU) Van Meter Hall (WKU) West Hall (WKU) Wetherby Hall (WKU)				
OS Box 70	12 - open	Planning, Design & Construction		Diddle Arena
<i>"Room Identification," no architect, no date, 3 sheets, paper, 20 x 24. D3686 Main Floor, Ground Floor, and Concourse Level</i>			Architectural drawings Floor plans Educational facilities Gymnasiums	
OS Box 70	13 - open	Planning, Design & Construction		Garrett Conference Center
<i>"Student Center," No Architect, ND, 3 Sheets, Paper, 24" x 12", D3775, http://digitalcommons.wku.edu/dlsc_ua_records/3893</i>			Architectural drawings Architecture--Kentucky. Architecture--Kentucky--Warren County. Blueprints Educational facilities Floor plans	
<i>Floor Plans Each Level</i>				
<i>Garrett Conference Center (WKU) Student Center</i>				
OS Box 70	14 - open	Planning, Design & Construction		Wetherby Administration Building
<i>"Dean of Students - Public Relations - Placement & Alumni," No Architect, ND, 6 Sheets, Paper, 30" x 20" D3813, http://digitalcommons.wku.edu/dlsc_ua_records/3903</i>			Architectural drawings Architecture--Kentucky. Architecture--Kentucky--Warren County. Blueprints Elevations Floor plans	
<i>1 through 3 Floor Plans Each Level 4 through 6 Elevations</i>				
<i>Wetherby Administration Building (WKU)</i>				
OS Box 70	15 - open	Planning, Design & Construction	1968, 1969	Fine Arts Center
<i>No Name, No Architect, (3/10/1969), 4 Sheets, Paper, 30" x 17" 1 through 4 Floor Plans Each Level</i>			Architectural drawings Architecture--Kentucky. Architecture--Kentucky--Warren County. Blueprints Educational facilities Floor plans	
<i>"FAC WKU," Ryan Associated Architects, Inc., Louisville, KY, (3/20/1969), 4 Sheets, Paper, 30" x 17" D3816 1 through 4 Floor Plans Each Level</i>				
<i>No Title, The A. B. Ryan Partnership, Architects, Louisville, KY, (3/20/1969), 4 Sheets, Paper, 30" x 17" 1 through 4 Floor Plans Each Level</i>				
<i>No Title, The A. B. Ryan Partnership, Architects, Louisville, KY, (10/11/1968), 4 Sheets, Paper, 30" x 17," D3792, http://digitalcommons.wku.edu/dlsc_ua_records/3904 1 through 4 Floor Plans Each Level</i>				
<i>"Fine Arts Center," The A. B. Ryan Partnership, Louisville, KY, (10/30/1968), 4 Sheets, Paper, "30" x 18" 1 through 4 Floor Plans Each Level</i>				
<i>Fine Arts Center (WKU)</i>				

Container Description	Folder	Creator	Date Subjects	Title
OS Box 70 No Title, No Architect, ND, 1 Sheet, Paper, "16" x 15" 1 Second Floor Plan "Graduate Center," No Architect, (2/2/1971), 1 Sheet, Paper, 23" x 23" 1 Second Floor Plan No Title, No architect, ND, 1 Sheet, Paper, 23" x 18" 1 Second Floor Plan Cravens Graduate Center (WKU) Cravens Library (WKU)	16 - open	Planning, Design & Construction	1971 Architectural drawings Architecture--Kentucky. Architecture--Kentucky--Warren County. Blueprints Educational facilities Floor plans	Cravens Graduate Center
OS Box 70 No Title, R. Ben Johnson, Owensboro, KY, (4/20/1964), 8 Sheets, Paper, 27" x 18" D3817 1 Elevations 2 Schematic Plan of Video-Lecture Building 3 through 6 Floor Plans Each Level 7 Plot Plan 8 Section No Title, R. Ben Johnson, Owensboro, KY, (5/12/1964), 5 Sheets, Paper, 30" x 20" 1 through 5 Floor Plans Each Level	17 - Open	Planning, Design & Construction	1964 Architectural drawings Architecture Architecture--Kentucky--Warren County. Architecture--Kentucky. Blueprints Classrooms Educational facilities Floor plans	Proposed Classroom and Office Building
OS Box 70 No Title, No Architect, ND, 4 Sheets, Paper, 20" x 12.5" 1 through 4 Floor Plans Each Level No Title, No Architect, ND, 5 Sheets, Paper, 24" x 12" 1 through 5 Floor Plans Each Level No Title, No Architect, ND, 5 Sheets, Paper, 20" x 12" 1 through 2 Floor Plans Each Level No Title, No Architect, ND, 1 Sheet, Paper, 26" x 13.5" 1 Elevation and Section of Cooling Tower Grise Hall (WKU)	18 - Open	Planning, Design & Construction	 Architectural drawings Architecture Architecture--Kentucky--Warren County. Architecture--Kentucky. Blueprints Classrooms Educational facilities Elevations Floor plans Sections	Grise Hall
OS Box 70 No Title, No Architect, (5/11/1965), 2 Sheets, Paper, 27.5" x 19.5" 1 Basement and First Floor Plans 2 First Floor Plan 3 Third Floor Plan 4 Fourth Floor Plan 5 Basement and First Floor Plans Revision No Title, No Architect, (5/11/1965), 2 Sheets, Paper, 24" x 19" 1 through 2 First and Second Floor Plans	19 - Open	Planning, Design & Construction	1965 Architectural drawings Architecture Architecture--Kentucky--Warren County. Architecture--Kentucky. Educational facilities Floor plans	Thompson Science Complex

Container Description	Folder	Creator	Date Subjects	Title
<i>Thompson Science Complex (WKU)</i>				
OS Box 70 <i>No title, no architect, no date, 1 sheet, paper, 28 x 20. Partial floor plan</i> <i>Home Economics Building (WKU)</i>	20 - Open	Planning, Design & Construction		Home Economics Building
			<i>Architectural drawings Architecture Architecture--Kentucky--Warren County. Architecture--Kentucky. Educational facilities Floor plans Western Kentucky University</i>	
OS Box 70 <i>No title, no architect, no date, 1 sheet, paper, 28 x 20. Partial floor plan</i> <i>Industrial Arts Building (WKU)</i>	21 - Open	Planning, Design & Construction		Industrial Arts Building
			<i>Architectural drawings Architecture Architecture--Kentucky--Warren County. Architecture--Kentucky. Classrooms Educational facilities Floor plans Offices Tables Western Kentucky University</i>	
OS Box 70 <i>"Revised Site Development of The Hill," Johnson, Johnson & Roy, February 6, 1967, 1 sheet, paper, 22.5 x 27.5, birds-eye of the hill between Van Meter and Garrett. Includes paving, the Fort Sidney Johnson plaque, and a rendering of "typical bench detail." D2768 - http://digitalcommons.wku.edu/dlsc_ua_records/3185</i>	3 - open	Planning, Design & Construction	1967	Garrett Hall
				<i>Landscape architecture drawings</i>
OS Box 70 <i>UA1997-2 donated by William C. Oates</i> <i>"A Residence Plan for Mr. & Mrs. William C. Oates, Bowling Green, KY," [1586 Normal Drive], Tom A. Windrom, Memphis, TN, Job No. 54-258, 5/10/1954, 8 sheets, front cover, 1-7, paper, 30 1/2 x 21. (97-2) Includes: Plot plan (home placed between College St. and State St.) Foundation plan (including notes) Floor plan, shows terraces, 3 bedrooms, etc., and includes door schedule Front, right and rear elevations, showing ranch house with large brick chimney Left elevation, several interior sections, and room finish schedule Sections and details Plan of Heating Layout, including legend of symbols</i> <i>A Residence Plan for Mr. & Mrs. William C. Oates, Bowling Green, KY, Tom A. Windrom, Memphis, TN, Job No. 54-258, 6/1/1954, 1 sheet, "extra," paper, 24 x 17 1/2 (97-2). Roof framing plan.</i>	7 - open	Planning, Design & Construction	1954	1586 Normal Drive
				<i>Architectural drawings Blueprints Houses Residential facilities</i>
OS Box 70 <i>Residence Hall for Women, J. M. Ingram & John Wilson, Louisville & Lexington, KY, 9/9/1948, 1 sheet, paper, 27 x 16. Section Through False Beam "A-A," Mech Room and loggia plan.</i>	8 - open	Planning, Design & Construction		McLean Hall
				<i>Blueprints Architectural drawings Residential facilities Dormitories</i>

Container Description	Folder	Creator	Date Subjects	Title
OS Box 70	8 - open	Planning, Design & Construction		Music Building
<p><i>A New School of Music Building for Western Kentucky State Teachers College, J.M. Ingram, Bowling Green, KY, nd, 2 sheets, 31 x 20 (2)</i> 1 - Plan of Band Room 2 - Plan of Choral Room</p> <p><i>No Title, No Architect, ND, 2 Sheets, Paper, 24" x 12" D3814</i> 1 through 2 Floor Plans Each Level</p> <p><i>No Title, No Architect, ND, 4 Sheets (2 Copies), Paper, 21" x 16"</i> 1 through 4 Floor Plans Each Level</p> <p><i>Music Building (WKU)</i></p>			<p><i>Architectural drawings</i> <i>Blueprints</i> <i>Floor plans</i> <i>Music education</i></p>	
OS Box 70	9 - open	Planning, Design & Construction		Veterans Village
<p><i>Western Kentucky Teachers College Veterans Housing Project (Vet Village), National Housing Agency and Federal Public Housing Authority, project # KY-V-15158, 6/4/1946, 12 sheets, paper (fragile and fairly damaged), 30.5 x 22</i> 2 Site plans Utility plan Site improvement details Building type list Typical floor plans Elevations Details (miscellaneous) Disassembly and Erection Details Plumbing and Lighting schematics</p>			<p><i>Blueprints</i> <i>Architectural drawings</i> <i>Plumbing fixtures</i> <i>Site plans</i> <i>Elevations</i> <i>Lighting</i> <i>Floor plans</i></p>	
OS Box 71	2 - open	Unknown	1982	Blueprints/Drawings
<p><i>UA2013-116 donated by Leon Vincent</i></p> <p><i>Cravens Graduate Center, 9/1982, 9 drawings, 17 1/2 x 18, ground floor, 1st-2nd floors; 4th-9th floors, mylar</i></p> <p><i>Cravens Graduate Center, nd, 13 1/2 x 17 1/2, 8 drawings, ground floor, 4th-9th floors</i></p> <p><i>Educational Resources Center, 11/1982, 17 1/2 x 18, 2 drawings, 3rd floor plan, 4th floor plan, mylar</i></p> <p><i>Margie Helm Library, nd, 13 1/2 x 17 1/2, 2 drawings, 1st & 2nd floor plans</i></p> <p><i>Science Library, 11/1982, 2 drawings, 17 1/2 x 18, ground floor, 1st floor, mylar</i></p> <p><i>Helm-Cravens Library (WKU)</i> <i>Tate Page Hall (WKU)</i> <i>Thompson Science Complex (WKU)</i></p>			<p><i>Floor plans</i> <i>Architectural drawings</i> <i>Libraries (Rooms)</i></p>	
Tube 2	open	Planning, Design & Construction	1960	Western Kentucky University
<p><i>Western Kentucky State College, J.R. Hagan, R1190 & R378A, 1 map, 55 1/2 x 32, oriented north, scale 1"=100', bounded by Normal Boulevard, campus boundary, L&N Railroad, Old Morgantown Road, 15th Street. (8 linen, 2 negative mylar, 1 mylar)</i></p> <p><i>14th Street</i> <i>16th Street</i> <i>17th Street</i> <i>Agricultural Pavilion (WKU)</i> <i>Cherry Hall (WKU)</i> <i>Cherry Village (WKU)</i></p>			<p><i>Plans</i> <i>Maps</i> <i>Western Kentucky University</i> <i>Dormitories</i> <i>Residential facilities</i> <i>Swimming pools</i> <i>Watch towers</i> <i>Tennis courts</i></p>	

Container Description	Folder	Creator	Date Subjects	Title
<p>Chestnut Street Colonnade (WKU) Diddle Arena (WKU) Dogwood Drive East Hall (WKU) Ft. Albert Sidney Johnston Garrett Conference Center (WKU) Gordon Wilson Hall (WKU) Hardin Avenue Health & Physical Education Building (WKU) Heating Plant (WKU) Home Economics Building (WKU) Manual Arts Building (WKU) Home Management House (WKU) Jonesville Kentucky Building (WKU) Larmon Avenue Lincoln Avenue Log Cabin (WKU) McCormack Hall (WKU) McLean Hall (WKU) Music Building (WKU) Ogden Hall (WKU) Potter Hall (WKU) Rock House (WKU) Schneider Hall (WKU) Service-Supply Building (WKU) Snell Hall (WKU) South Hall (WKU) Stadium (WKU) State Street Training School (WKU) College High (WKU) Diddle Dorm (WKU) Cedar House (WKU) Van Meter Hall (WKU) Veterans Village (WKU) West Hall (WKU) Western Trade School</p>				
Tube 4	open	Planning, Design & Construction	1966	Western Kentucky University
<p>Contour Map, Western Kentucky University, Johnson, Depp & Quisenberry Consulting Engineers, Owensboro, KY, 2/1/1966, 62 x 42 1/2, 1 sheet, scale 1"=100' D1882 http://digitalcommons.wku.edu/dlsc_ua_records/2337</p>			Plans Maps Parking lots Western Kentucky University	
<p>"Western Kentucky Teachers College," Henry Wright, New York City, NY, J. M. Ingram, Louisville, KY, ND, 1 Sheet, Mylar, 59" x 35" 1 Campus Map</p>				
<p>Barnes-Campbell (WKU) Bates-Runner (WKU) Bemis Lawrence (WKU) Cedar House (WKU) Cherry Hall (WKU) College High (WKU) Craig Alumni House (WKU) Diddle Arena (WKU)</p>				

Container Description	Folder	Creator	Date Subjects	Title
Diddle Dorm (WKU)				
Garrett (WKU)				
Gordon Wilson Hall (WKU)				
Hardin Planetarium (WKU)				
Helm (WKU)				
Home Economics Building (WKU)				
Home Management House (WKU)				
Industrial Arts (WKU)				
Kentucky Building (WKU)				
McLean Hall (WKU)				
Minton Hall (WKU)				
Music Building (WKU)				
Potter Hall (WKU)				
Rock House (WKU)				
Schneider (WKU)				
Snell Hall (WKU)				
Stadium (WKU)				
Thompson Hall (WKU)				
Training School (WKU)				
Van Meter (WKU)				
Veterans Village (WKU)				
Wetherby (WKU)				

Long Range Development Plan, WKU, Ryan Associated Architects, Louisville, KY, R2415-R2416, 2 mylar sheets, 55 x 34 1/2 scale 1"=100". Map bounded by Normal, State and 14th Streets, Old Morgantown Road, L&N Railroad and Sumpter Ave. Smaller set of drawings in OS Box 70.

Academic Complex (WKU)
 Barnes-Campbell Hall (WKU)
 Bemis Lawrence Hall (WKU)
 Cedar House (WKU)
 Cherry Hall (WKU)
 Cherry Village (WKU)
 College High (WKU)
 Colonnade (WKU)
 Craig Alumni Center (WKU)
 Diddle Arena (WKU)
 Downing University Center (WKU)
 East Hall (WKU)
 Environmental Science & Technology Hall (WKU)
 Garrett Conference Center (WKU)
 Gilbert Hall (WKU)
 Gordon Wilson Hall (WKU)
 Grise Hall (WKU)
 Guest House (WKU)
 Hardin Planetarium (WKU)
 Heating Plant (WKU)
 Helm-Cravens Library (WKU)
 Home Economics Building (WKU)
 Home Management House (WKU)
 Industrial Education Annex 2 (WKU)
 Industrial Education Building (WKU)
 Ivan Wilson Hall (WKU)
 Jones-Jaggers School (WKU)
 Keen Hall (WKU)
 Kentucky Building (WKU)
 Launderette (WKU)
 McCormack Hall (WKU)
 McLean Hall (WKU)

Container	Folder	Creator	Date	Title
<i>Description</i>			<i>Subjects</i>	
McNeill School				
Minton Hall (WKU)				
Music Building (WKU)				
North Hall (WKU)				
Pearce-Ford Tower (WKU)				
Pioneer Log Cabin (WKU)				
Poland Hall (WKU)				
Potter Hall (WKU)				
President's Home (WKU)				
Rock House (WKU)				
Rodes Harlin Hall (WKU)				
Schneider Hall (WKU)				
Smith Stadium (WKU)				
Snell Hall (WKU)				
South Hall (WKU)				
Supply Services Building (WKU)				
Tate Page Hall (WKU)				
Thompson Science Complex (WKU)				
Training School (WKU)				
Van Meter Hall (WKU)				
West Hall (WKU)				
Wetherby Hall (WKU)				