

9-24-1949

## UA19/17/4 Football Program - WKU vs U of L

WKU Athletics

Follow this and additional works at: [http://digitalcommons.wku.edu/dlsc\\_ua\\_records](http://digitalcommons.wku.edu/dlsc_ua_records)

---

### Recommended Citation

WKU Athletics, "UA19/17/4 Football Program - WKU vs U of L" (1949). *WKU Archives Records*. Paper 651.  
[http://digitalcommons.wku.edu/dlsc\\_ua\\_records/651](http://digitalcommons.wku.edu/dlsc_ua_records/651)

This Other is brought to you for free and open access by TopSCHOLAR®. It has been accepted for inclusion in WKU Archives Records by an authorized administrator of TopSCHOLAR®. For more information, please contact [topscholar@wku.edu](mailto:topscholar@wku.edu).

OPENING HOME GAME OF 1949

BOWLING

GREEN

KENTUCKY

WESTERN

STADIUM

WESTERN

vs.

LOUISVILLE

SATURDAY NIGHT

8 P. M.

SEPTEMBER 24, 1949

Fifteen Cents

40

Nº 1747

50

Larry Medale



**WKCT**

NEWS  
MUSIC  
COVERAGE

Everybody Reads The

# Park City Daily News

*"First In Southern Kentucky"*

**WKCT**

1,000 WATTS  
**930**  
On Your Dial

## Carpenter - Dent - Sublett Company

**C. D. S. NO. 1**

Emory Dukes, Mgr.  
401 Park Row

**C. D. S. NO. 2**

A. R. Douglas, Mgr.  
901 College Street

**C. D. S. NO. 6**

Leichhardt Bros., Mgrs.  
Main and State Streets

**C. D. S. NO. 4**

M. A. Vaughn, Mgr.  
10th and State Sts.

**It's HERMAN LOWE & CO.**

In Bowling Green For

**Wilson** Sports Equipment

Moore's Paint—Photo Supplies

*Everything For Sports*

Corner State and Tenth Sts.

**Dollar Bros. Shoe Co.**

FINE SHOES

Fitted by X-Ray

Bowling Green, Ky.

Phone 486

# *Pushin's*

*"Southern Kentucky's Leading Department Store"*

**Bowling Green Bank & Trust Co.**

Bowling Green, Ky.

*"A Growing Bank & Trust Co.*

*In A Growing Community"*

AS USUAL OLD FRIENDS  
WILL MEET AT THE

**UNIVERSITY INN**

Steaks And Freezer Fresh Ice Cream

Are Our Specialties

## BORDERS PURE MILK COMPANY

Phone 891

# WESTERN'S 1949 COACHING STAFF



HEAD COACH JACK CLAYTON



ASST. COACH FRANK GRIFFIN



ASST. COACH TURNER ELROD

Coach Clayton is entering his second campaign tonight as head of football at Western. He is an exponent of the T-formation style of attack and immediately converted the Hilltoppers to the "T" when he took over two years ago.

His assistants are Turner Elrod and Frank Griffin. Both are Western graduates and played football for the Hilltoppers. Elrod was a star backfield man in the early '30's and was a well known high school coach throughout Kentucky before coming back to Western in the fall of 1948. Griffin played end in 1940 and '41. He came back to Western in 1946 after serving four years in the Navy.

*If You Can't Travel With The Hilltoppers*

*Tune In*

**WLBJ** OR **WBON** —WLBJ's New FM Station

MEMBER

MUTUAL BROADCASTING SYSTEM



# THE GOALPOST

"HUB OF THE HILL"

## WESTERN'S SENIORS



Lewis Bean—Tackle



Nick Diachenko—Center



Dan Fowlkes—End



Louis Snider—Guard



Frank Wallheiser—End



Shirley Underwood—End



Kenny Arnold—Tackle



Sonny Jones—Back

### FELDMANS

*The Most Beautiful Ladies Shop In Bowling Green*

431 Park Row

Phone 13



# ALLEN MOTOR COMPANY

Your CHRYSLER—PLYMOUTH Dealer For 25 Years

416-418 11th St.

"Better Used Cars"

Phone 1584 or 2112

## WESTERN'S SENIORS



Dan Ward—Back

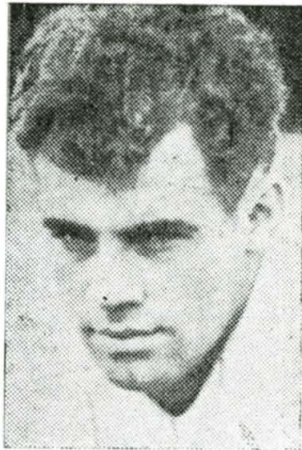

Dale Schrenk—Back

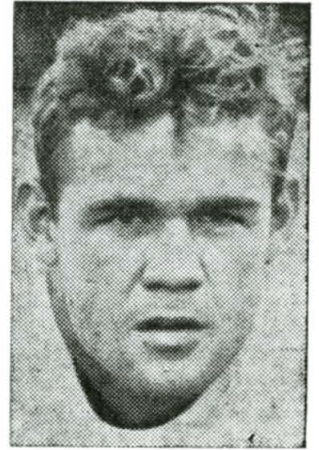

Hal Taylor—Back



Fred Clayton—Back



Jewel Browning—End

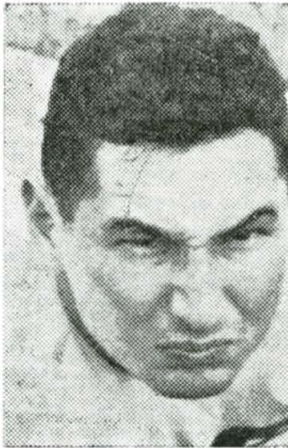

Arnold Robinson—Guard

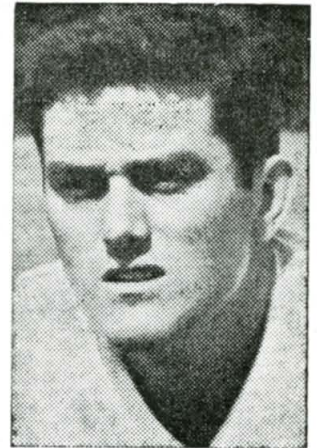

Harold Murphy—Back

## Helm Hotel Coffee Shop

Bowling Green's Smart Eating Place



Go Hilltoppers Go! We're For You

# Warren County Hardware Company

SPORT SHOP

Phone 328

Everything For The Athlete

934 State Street

## Bowling Green Representatives On The 1949 Hilltoppers Squad

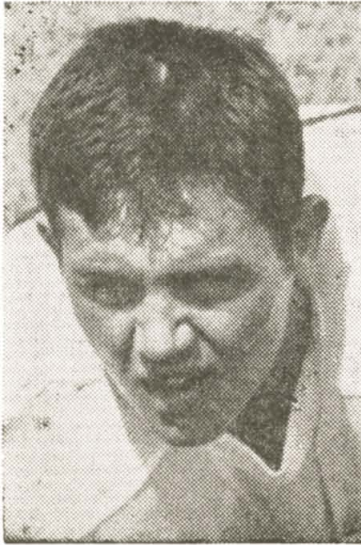

JOE TALLEY

On the left is Joe Talley, a 190-pound first string guard, who for the past two years has been a power in the Hilltopper line. This year the hard-hitting guard was touted for little All-American honors by a national magazine in a pre-season prediction. His performances in practice sessions since Sept. 1 when Coach Jack Clayton began preparations for the 1949 campaign have amply indicated that Talley will live up to all pre-season notices.

Talley graduated from Bowling Green High in the spring of 1947 and entered Western the following fall. In high school



BUTCH GILBERT

Joe was a star backfield man but his sterling, heads-up style of play and ability to break up power plays through the line made him a much more valuable man to the Hilltoppers as a guard.

On the right is Lawrence "Butch" Gilbert, another Bowling Green high product who played with Talley in high school. He came to Western along with Joe. Coach Clayton stated that Butch this season has shown more all around improvement than any other man on the squad. He is playing second string center to the veteran Nick Diachenko and has looked especially good in the practice sessions since the squad reported in for the 1949 campaign on Sept. 1. Gilbert weighs 195 pounds, stands five feet, eleven inches tall, and plays a fierce brand of football on both offense and defense.

A third Bowling Green high product to appear on the Western roster this season for the first time is freshman Nelson Rue. Nelson played first string center for the Purples last season and was a standout. Coach Clayton is expecting big things from this quiet, easy-going lad off the football field but a terror when he gets in the line at the center slot.

Doug Hensgen is a fourth Bowling Green High product on the squad. As a sophomore this season he has been looking good in the practice sessions.

BEST WISHES TO THE... *Hilltoppers*

From the

"Kentucky's Best Football Team"

**BOWLING GREEN LAUNDRY COMPANY**

Phone 700

"Kentucky's Best Cleaners"

929 Center



DRINK  
*Coca-Cola*

REG. U.S. PAT. OFF.

## WESTERN ROSTER

No.	Name	Pos.	Height	Age	Wt.	Class	Home Address
20	Smith, Bill	Back	5'11"	18	175	Fresh.	Evarts, Ky.
21	Lanier, John	Center	6' 2½"	26	180	Junior	St. Augustine, Fla.
22	Short, Sam	Back	5' 9½"	20	143	Soph.	Birmingham, Ala.
23	Thompson, Carey	Guard	5'11"	17	180	Fresh.	Louisville, Ky.
24	Price, Williard	Tackle	6'	20	190	Fresh.	Louisville, Ky.
25	Dunn, Bill	Tackle	6'	22	180	Junior	Lexington, Ky.
26	Battle, Tom	End	5'11"	21	175	Junior	Birmingham, Ala.
27	Fowlkes, Danny	End	6' 2"	21	175	Senior	Dyersburg, Tenn.
28	Simpson, R. E.	Back	5'11"	17	160	Fresh.	Sturgis, Ky.
29	Taylor, Hal	Back	5'10½"	22	170	Junior	Louisville, Ky.
30	Smith, Dewey	Back	5'10"	19	170	Soph.	Fairdale, Ky.
31	Gilbert, Butch	Guard	6'	19	200	Junior	Bowling Green, Ky.
32	Robinson, Arnold	Guard	5'10"	23	180	Senior	Louisville, Ky.
33	Pickens, Jim	Back	6' 1½"	22	180	Junior	Princeton, Ky.
34	Secca, Jim	Tackle	6' 2"	19	198	Fresh.	Lockport, New York
35	McChesney, James	Tackle	6' 2"	20	180	Junior	Marion, Ky.
36	Osborne, Bob	End	6' 2"	18	165	Fresh.	Louisville, Ky.
37	Bogdon, Bill	Back	6' 1"	19	180	Soph.	Canton, New York
38	Magers, Leo	Back	5' 9"	19	155	Soph.	Boys Town, Neb.
39	Glod, Gene	Back	5'10"	21	180	Junior	South Bend, Ind.
40	Schrenk, Dale	Back	5'10½"	22	180	Senior	Seymour, Ind.
41	Diachenko, Nick	Center	6'	24	190	Senior	Gary, W. Va.
42	Blanton, Owen	Guard	5' 9"	20	180	Junior	Shelbyville, Tenn.
43	Hina, Roy	Guard	5'11"	20	180	Junior	Sturgis, Ky.
44	Hines, Jerry	Back	5'10"	19	165	Soph.	Hazard, Ky.
45	McCool, Ray	Tackle	6' 3"	19	205	Soph.	Lawrenceburg, Ind.
46	Cowan, Henry	End	6' 2"	20	185	Junior	Morganfield, Ky.
47	Watson, Willie	End	6' 1"	22	156	Fresh.	Princeton, Ky.
48	Jones, Sonny	Back	5' 8½"	22	160	Senior	Louisville, Ky.
49	Sowers, John	Back	6'	18	170	Fresh.	Middlesboro, Ky.
50	Underwood, Shirley	Back	5'10"	25	170	Senior	Lexington, Ky.
51	Davidson, David	Center	5'11"	18	180	Fresh.	Louisville, Ky.
52	Snider, Louis	Guard	5' 9½"	20	180	Senior	Louisville, Ky.
53	Talley, Joe	Guard	5'11½"	20	190	Junior	Bowling Green, Ky.
54	Threet, Hoyte	Tackle	6' 2"	22	190	Junior	Shelbyville, Tenn.
55	Ward, Dan	Back	6' 1"	24	180	Junior	Pensacola, Fla.
56	Browning, Jewel	End	6' 1"	26	190	Senior	Madisonville, Ky.
57	Wallheiser, Frank	End	6' 5"	21	190	Senior	Shelbyville, Ky.
58	Hancken, John	Back	5' 8½"	19	180	Junior	Birmingham, Ala.
59	Eimer, Bob	Back	6'	19	165	Soph.	Louisville, Ky.
60	Clayton, Fred	Back	6' 1"	24	180	Senior	Madisonville, Ky.
61	Rue, Nelson	Center	6' 1"	18	190	Fresh.	Bowling Green, Ky.
62	Newcom, Guy	Guard	6'	18	175	Fresh.	Sturgis, Ky.
63	Green, Al	Guard	5'10½"	21	190	Junior	Louisville, Ky.
64	Arnold, Kenny	Tackle	6'	24	190	Senior	Fairdale, Ky.
65	Bean, Lewis	Tackle	6'	25	224	Senior	Madisonville, Ky.
66	Feix, Jim	Back	5'11"	18	150	Fresh.	Henderson, Ky.
68	Murphy, Harold	Back	5'11"	24	204	Senior	Lancaster, Ky.
69	Stevens, Max	Back	6' 1"	18	160	Fresh.	Sturgis, Ky.
74	Groshelle, Frank	Tackle	6' 3"	18	260	Fresh.	Somerset, Ky.

BOWLING GREEN COCA-COLA BOTTLING WORKS, INC.



# Probable WESTERN Lineup

	FB Clayton 60			RHB Taylor 29	
LHB Jones 48		QB Pickens 33		RE Wallheiser 57	
LE Browning 56			RG Talley 53	RT Bean 65	
LT Arnold 64	LG Snider 52	C Diachenko 41			

## SQUAD LIST

20 Smith, Bill, b	37 Bogdon, B. b	54 Threeth, H., t
21 Lanier, John, c	38 Magers, Leo, b	55 Ward, Dan, b
22 Short, Sam, b	39 Glod, Gene, b	56 Browning, J., e
23 Thompson, C., g	40 Schrenk, D., b	57 Wallheiser, F., e
24 Price, W., t	41 Diachenko, N., c	58 Hancken, J., b
25 Dunn, Bill, t	42 Blanton, O., g	59 Eimer, Bob, b
26 Battle, Tom, e	43 Hina, Roy, g	60 Clayton, F., b
27 Fowlkes, D., e	44 Hines, Jerry, b	61 Rue, Nelson, e
28 Simpson, R., b	45 McCool, Ray, t	62 Newcom, Guy, g
29 Taylor, Hal, b	46 Cowan, H., e	63 Green, Al, g
30 Smith, Dewey., b	47 Watson, W	64 Arnold, Kenny, t
31 Gilbert, B., g	48 Jenes, S., b	65 Bean, Lewis, t
32 Robinson, A., g	49 Sowders, J., b	66 Feix, Jim, b
33 Pickens, Jim, b	50 Underwood, S., b	68 Murphy, H., b
34 Secca, Jim, t	51 Davidson, D.,	69 Stevens, Max, b
35 McChesney, J., e	52 Snider, L., g	74 Groshelle, F., g
36 Osborne, Bob, e	53 Talley, Joe, g	

## OFFICIALS

Herb Gruber, Referee  
Ray Ernst, Head Linesman

CHESTERFIELD  
RADIO AND TELEVISION  
"Smoke On The Water"  
**Always Buy**



# ARTHUR

GODFREY



ARTHUR GODFREY—Next-door neighbor to 90 million people! You look at him—listen to him—laugh with him and love him!

Copyright 1949, Liggett & Myers Tobacco Co.

ALL CBS RADIO AND TELEVISION STATIONS

# MILDER CHESTERFIELD



LD'S BIG THREE  
VISION STARS SAY...

UR cigarette  
"Chesterfield"

**B**ING  
CROSBY

BING CROSBY—Through his records,  
his movies, and his radio programs,  
Bing has brought more pleasure to more  
people than any other living man.

ALL CBS RADIO STATIONS



**PERRY**

**COMO**

PERRY COMO—Now in his seventh year as  
Chesterfield's great radio and recording star. Today, millions  
acclaim him as television's greatest singing star.

ALL NBC RADIO AND TELEVISION STATIONS

Probable LOUISVILLE Lineup

					FB			
					Brewer or Day			
					44	46		
LHB						RHB		
Trabue or Bertram						Shelton		32
24	56							
					QB			
					Gitschier or Karns			
					18	16		
LE						RE		
Smith or Haller						Ramsey or Bauer		
86	87				81	85		
LT	LG	C	RG	RT				
Turner—71	Papania—67	Bertram—56	Asher—64	Black—72				
Or	Or	Or	Or	Or				
Wolf—75	Teague—61	Weining—54	Ray—66	Wolford—76				

SQUAD LIST

12 Daver, Harold, b	52 Duke, J. W., c	75 Wolf, Jim, t
14 Austerman, Bob, b	54 Weining, Harry, c	76 Wolford, Maurice, t
16 Karns, Bill, b	56 Bertram, George, c	77 Warner, Rex, t
18 Gitschier, Frank, b	58 Nunn, Robert, c	80 Ray, Bill, e
22 Lucia, Ross, b	61 Teague, Gil, g	81 Ramsey, Frank, e
24 Trabue, Joe, b	63 Fegan, Gene, g	82 Detenber, Gene, e
26 Shelton, John, b	64 Asher, Charles, g	83 Grdnic, Frank, e
28 Hamilton, Tom, b	66 Ray, Gerald, t	84 Karrh, Bill, e
32 Shelton, Don, b	67 Papania, Joe, g	85 Bauer, Bob, e
34 Hallmark, Bill, b	70 Kidd, Don, t	86 Smith, Clarence, e
38 Mitchem, Bill, b	71 Turner, Ken, t	87 Haller, Jim, e
44 Brewer, John, b	72 Black, Amos, t	
46 Day, Ken, b	74 Klein, Nellis, t	

OFFICIALS

Ox Hartley, Field Judge  
Pete Gracey, Umpire

**Largest selling cigarette in America's Colleges**

(BY LATEST NATIONAL SURVEY)



DRINK  
*Coca-Cola*  
REG. U.S. PAT. OFF.

### UNIVERSITY OF LOUISVILLE FOOTBALL SQUAD 1949

No.	Name	Pos.	Yr.	Age	Wt.	Ht.	Home
12	Daver, Harold	Back	1	22	168	5: 8	Lockland, Ohio
14	Austerman, Bob	Back	1	20	180	6: 3	Lockland, Ohio
16	Karns, Bill	Back	2	19	175	6: 0	West Milton, Ohio
18	Gitschier, Frank	Back	4	24	190	5:10	Sharon, Pa.
22	Lucia, Ross	Back	3	22	160	5: 9	Gadsden, Ala.
24	Trabue, Joe	Back	4	24	165	5:10	Glasgow, Ky.
26	Shelton, John	Back	2	19	150	5: 7	Henderson, Ky.
28	Hamilton, Tom	Back	1	18	165	5:10	Louisville, Ky.
32	Shelton, Don	Back	4	22	150	5: 7	Henderson, Ky.
34	Hallmark, Bill	Back	2	21	162	5:11	Birmingham, Ala.
38	Mitchem, Bill	Back	2	22	178	5:11	Alexander City, Ala.
44	Brewer, John	Back	2	21	200	6: 3	Bradshaw, W. Va.
46	Day, Ken	Back	2	21	195	5:11	Middletown, Ohio
52	Duke, J. W.	Center	3	21	188	5:11	Louisville, Ky.
54	Wiening, Harry	Center	3	22	183	6: 0	Louisville, Ky.
56	Bertram, George	Center	4	25	188	5: 9	Glasgow, Ky.
58	Nunn, Robert	Center	2	20	190	6: 0	Birmingham, Ala.
61	Teague, Gil	Guard	1	18	200	5:10	Central City, Ky.
63	Fegan, Gene	Guard	3	22	168	6: 0	Louisville, Ky.
64	Asher, Charles	Guard	2	19	135	5: 8	Trenton, Ohio
66	Ray, Gerald	Tackle	2	19	185	5:11	Louisville, Ky.
67	Papania, Joe	Guard	3	20	202	6: 2	Lexington, Ky.
70	Kidd, Don	Tackle	2	20	183	6: 6	Louisville, Ky.
71	Turner, Ken	Tackle	3	26	164	6: 0	Glasgow, Ky.
72	Black, Amos	Tackle	3	23	210	6: 0	Harrodsburg, Ky.
74	Klein, Nellis	Tackle	2	19	200	6: 1	Gadsden, Ala.
75	Wolf, Jim	Tackle	2	20	230	6: 3	West Milton, Ohio
76	Wolford, Maurice	Tackle	2	19	204	6: 1	Shively, Ky.
77	Warner, Rex	Tackle	2	19	185	6: 1	West Milton, Ohio
80	Ray, Bill	End	2	21	185	6: 3	Owensboro, Ky.
81	Ramsey, Frank	End	4	24	197	6: 3	Campbellsville, Ky.
82	Detenber, Gene	End	2	22	165	5:11	Louisville, Ky.
83	Grdnic, Frank	End	2	22	186	6: 3	Conway, Pa.
84	Karrh, Bill	End	2	20	195	6: 5	Birmingham, Ala.
85	Bauer, Bob	End	2	21	189	6: 0	Louisville, Ky.
86	Smith, Clarence	End	2	19	180	6: 3	Covin, Ala.
87	Haller, Jim	End	2	20	160	6: 1	New Albany, Ind.



# BROWN ICE CREAM AND MILK COMPANY

- GRADE "A" PASTEURIZED MILK •
- ICE CREAM • AND BUTTER •



HEAD COACH FRANK CAMP

## University Of Louisville CARDINALS



Joe Trabue—Halfback



Don Shelton—Halfback

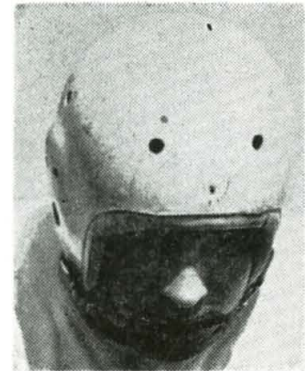

Frank Gitschier  
Quarterback

**HOWARD**  
*Jewelers*

"NO CHARGE FOR CREDIT"

Welcome Western Students  
**Citizens National Bank**

Bowling Green, Kentucky





1 OFF-SIDE

2 ILLEGAL POSITION or PROCEDURE

3 ILLEGAL MOTION or SHIFT

4 DELAY of GAME

13 FORWARD PASS or FAIR CATCH INTERFERENCE



*Here's the Signal for Perfect Smoking Pleasure!*

# NO CIGARETTE HANGOVER

when you smoke

## PHILIP MORRIS

Because PHILIP MORRIS is definitely less irritating than any other leading brand!

© 1949 Philip Morris & Co.

5 PERSONAL FOUL



6 CLIPPING



7 ROUGHING KICKER



8 UNSPORTSMANLIKE CONDUCT



9 HOLDING by DEFENSE



14 INELIGIBLE RECEIVER DOWN FIELD on PASS



15 BALL ILLEGALLY TOUCHED, KICKED or BATTED



12 ILLEGALLY PASSING or HANDING BALL FORWARD



11 INTENTIONAL GROUNDING



10 ILLEGAL USE of HANDS and ARMS

16 INCOMPLETE FORWARD PASS. PENALTY DECLINED; NO PLAY or NO SCORE



*Yes!* You'll be glad tomorrow ... you smoked PHILIP MORRIS today!

17 CRAWLING; HELPING the RUNNER or INTERLOCKED INTERFERENCE



18 TOUCHDOWN or FIELD GOAL

19 SAFETY

20 TIME-OUT

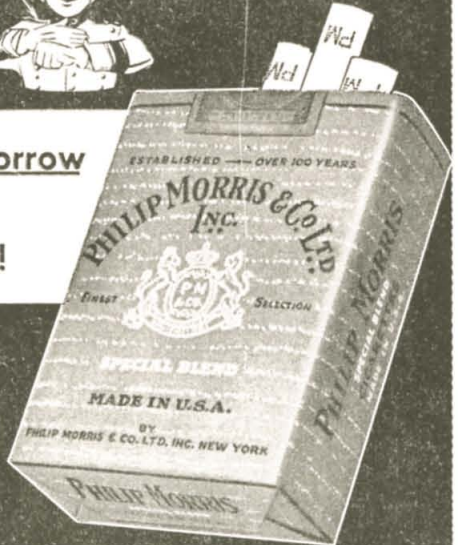



# Hilltoppers And Cards Meet For 16th Time Tonight

Tonight's ball game brings together two ancient rivals for their 16th meeting. Since the Hilltoppers and the Cardinals squared off for the first time back in 1922 Western has been victorious ten times and the University of Louisville forces five times.

In 1947 in Parkway Field at Louisville by a score of 19-13 the Cards scored their first triumph over Western since 1926 when the Hilltoppers fell before the Cards 26-10. Again in 1948 Parkway Field was the scene of another Card victory 19-6.

Over the years Western has outscored Louisville 261 points to 126. The first win in 1922 was a 6-0 triumph and in 1923 it was 19-7 for Western again. Then the Cards surged up to win the next three meetings 12-7, 6-0 and 26-10.

In 1927 Western was not to be denied as the Hilltoppers took on the Cardinals in the first Homecoming game ever played on the Hilltop at the dedication of the Western Stadium and began a string of victories which was to extend until 1947 by a 7-6 count.

Every year after that great Homecoming victory until 1933 the Hilltoppers battered the Cards scoring 20-0 in 1928, 30-0 in 1929, 7-6 in 1930 and 20-6 in 1931. The roof really fell in 1932 when Western crushed their ancient foe 58-0. It was the same story the following year by a 45-0 count. From then until 1946 when both teams revived football after the war Western and the University of Louisville did not meet again on the gridiron.

The victory skein was continued in 1946 when in the final minutes of the game in the Western Stadium Dan Ward faded back to toss a long looping pass to halfback Jimmy Phillips in the end zone to snatch a 20-19 win from the highly favored Cards. The hair-raising triumph was scored before 5,000 madly cheering fans who could hardly believe that the Hilltoppers had won.

Western's last minute triumph apparently infuriated the favored Cards because in the next two meetings at Parkway Field in their own backyard they have walloped the Hilltoppers.

Before 15,000 fans in 1947 with most of them cheering the Cards on to victory West-

ern appeared to be on the way to another win. Jim Pickens tossed to Chet Lamham to put the Hilltoppers in front 6-0 in the first quarter after Ray Mills had jolted Joe Trabue loose from the ball and Jimmy Haynes had pounced on the Card fumble. The University eleven surged right back to knot the score in six plays, 6-6, as both teams failed to kick the extra point.

As the half was ending Kenny Arnold recovered another Card fumble and Pickens broke over his own left tackle behind perfect interference to score again. Jimmy Haynes' kick was good and Western led 13-6 as the period closed.

In the third quarter Louisville came back with a vengeance. It was Traube through the line or Frank Gitschier to Jack Coleman as the Cards rolled to the tying touchdown with Gitschier going over. In the dying moments Jewel Browning recovered another Card fumble but this time the Hilltoppers couldn't get it over. The Cards took command and rolled 88 yards in nine plays with Gitschier tossing to Coleman for the winning touchdown.

In 1948 the Hilltoppers were back in Parkway Field and were again the underdogs. It was the same story all over again as Jim Pickens tossed another touchdown pass in the first period but this time to big Frank Wallheiser who loped through the entire Card secondary to score. Western was out in front but couldn't hold back the rampaging Louisville eleven. At halftime the score was tied 6-6 as Gitschier again cut loose with a touchdown pass but this time to freshman Frank Ramsey midway the second period.

In the second half John Brewer and Trabue teamed up to punch over two more touchdowns and write another Cardinal victory into the books to the tune of a 19-6 score.

Tonight's game will bring together for the last time many of the members of both elevens who have tangled over the past three years. The Cards will be going all out to make it three in a row over Western for the first time since back in 1924, '25 and '26. The veteran Hilltoppers who have absorbed two lickings from this same group of Cards will be fighting equally hard to halt the Louisville victory march.



## American National Bank

Safe And Friendly

Since 1886

## PARK CITY HOTEL

We're Behind You Hilltoppers

More And More Students Are Finding

# NORMAN'S

A Good Place To Shop

**DON'T FORGET NEXT SATURDAY NIGHT'S GAME WITH EVANSVILLE COLLEGE HERE  
IN THE WESTERN STADIUM—KICK-OFF TIME 8 P. M.**

Complete Western Kentucky 1949 Football Schedule

Date	Opponent	Where Played	Kick-Off Time
Sept. 24	University of Louisville	Bowling Green, Ky.	8:00 P. M.
Oct. 1	Evansville College	Bowling Green, Ky.	8:00 P. M.
Oct. 8	Morehead Ky. State	Bowling Green, Ky.	8:00 P. M.
Oct. 15	Union University	Jackson, Tenn	8:00 P. M.
Oct. 22	Howard College (Dad's Night)	Bowling Green, Ky.	8:00 P. M.
Oct. 29	Georgetown College	Georgetown, Ky.	8:00 P. M.
Nov. 5	Delta State (Homecoming)	Bowling Green, Ky.	2:00 P. M.
Nov. 12	Eastern Ky. State	Richmond, Ky.	7:30 P. M.
Nov. 19	Murray Ky. State	Murray, Ky.	2:00 P. M.

THE THINKING FELLOW CALLS A YELLOW CAB

*Prompt and Courteous Service*

## YELLOW CAB CO.

Phone 1000

For All Your Needs Come To

## HOLLAND DRUG CO.

Phone 81

100 Main St.

## The Optical Shop

John B. Cooke,

Your Optician

Telephone 982

513 E. Main St.



*Carry a tune wherever you go...*



RCA VICTOR  
"Globe Trotter"

*The Aristocrat of* "The Pick of the Portables"

There's fun 'round the clock when you have an RCA Victor

"Globe Trotter" portable radio along. Wherever you go your

favorite radio programs go right along with you. Plays 3 ways—

on AC or DC current indoors or on its self-contained battery outdoors.

That extra light case is made of anodized aluminum for added

durability. Choose America's best known portable . . . RCA Victor's

"Globe Trotter," Model 8-BX-6.

SEE YOUR NEAREST RCA VICTOR DEALER



ONLY RCA VICTOR  
HAS THE  
"GOLDEN THROAT"



Dodge

"Hotpoint Headquarters"

# Leachman - Potter Motor Co.

927 Center Street  
Goodrich Tires

Harry Leachman

Phone 2600

Harry Potter

Good Luck Hilltoppers

## J. C. Penney Co.

*Outfitters for the Entire Family*

Try Shell Premium  
The Most Powerful  
Gasoline Your Car  
Can Use

Convenient Shell Stations  
In Warren, Hart,  
Metcalf & Cumberland Cos.

## MOBLEY OIL CO., Inc.

Louisville Road

Phone 424

Meet Me At

## PEARSON DRUGS

After The Game

Phone 34

College & Main

Make The

## MANSARD HOTEL

Your Home

In

Bowling Green

Geo. Williamson, Jr., Mgr.

PHONE 520

### McFarland's

CLEANERS-LAUNDRY

Formerly Burton & Burton

MAIN PLANT

1122-24 CENTER ST.



BRANCH OFFICE

THIRD & COLLEGE