

10-28-1949

UA19/17/4 Football Program - WKU vs Georgetown University

Georgetown College

Follow this and additional works at: http://digitalcommons.wku.edu/dlsc_ua_records

Recommended Citation

Georgetown College, "UA19/17/4 Football Program - WKU vs Georgetown University" (1949). *WKU Archives Records*. Paper 655.
http://digitalcommons.wku.edu/dlsc_ua_records/655

This Other is brought to you for free and open access by TopSCHOLAR®. It has been accepted for inclusion in WKU Archives Records by an authorized administrator of TopSCHOLAR®. For more information, please contact topscholar@wku.edu.

Oct. 28, 1949

Official Program 25c



GEORGETOWN

VS.

WESTERN

LON KELLER

Welcome Students

TIGERS GO!

CAMPUS COTTAGE

Specialties

Steaks—Shrimp

Phone 46

HEMPEL

JONES

WHITE STAR RESTAURANT

South Broadway

SHORT ORDERS—STEAKS—PLATE

LUNCH

OPEN 6 A. M.—8 P. M.



And Now

SNACK-SHACK

North Broadway

SOUPS—SHORT ORDERS—SANDWICHES

24 HOUR SERVICE

KEMPER'S MEAT MARKET

Highest Quality Fresh Meat

Reasonable Prices

Courteous Service

Call 93

E. Main

JONES' DEPARTMENT STORE

Clothing For

College Co-eds

Phone 740

E. Main

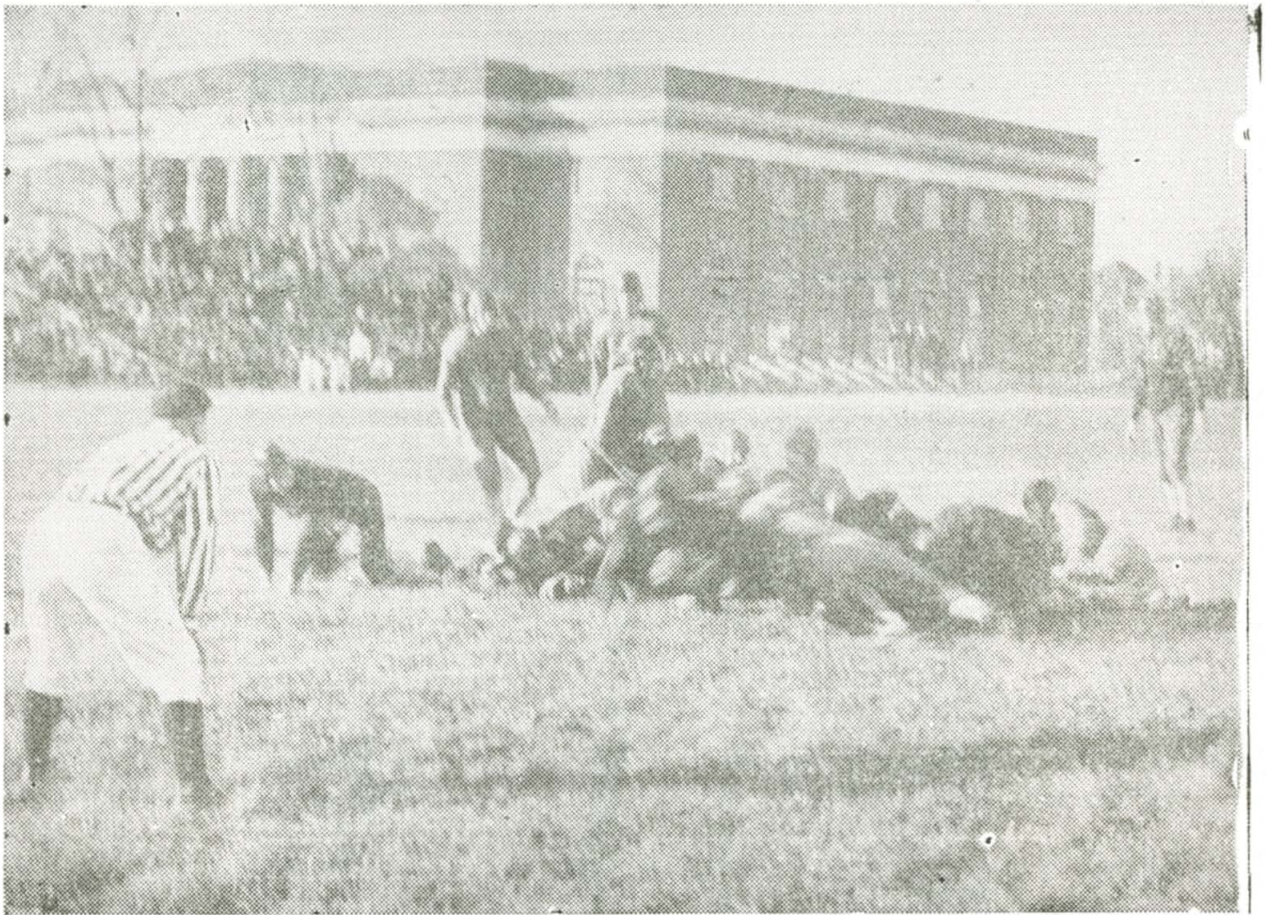

ANOTHER TOUCHDOWN FOR GEORGETOWN COLLEGE

Tonight on Hinton Field the Georgetown Tigers will be out to break a jinx. Not since 1927 have the Tigers been able to defeat the vaunted Hilltoppers of Western. In fact, not since that 1927 game, which the Tigers won 6-0, have they been able to score on Western.

Tonight a fleet corps of Tiger backs will be out to cross the Western goal line. And if they cannot do it, three passers will go into action. So far this season, the running and passing attack have shared equally in the scoring of Georgetown's eight touchdowns; four have been scored on the ground and four by passes.

There is no defeatism in the Tiger ranks tonight.

SEE PAGE 19 FOR OFFICIAL REFEREE SIGNALS

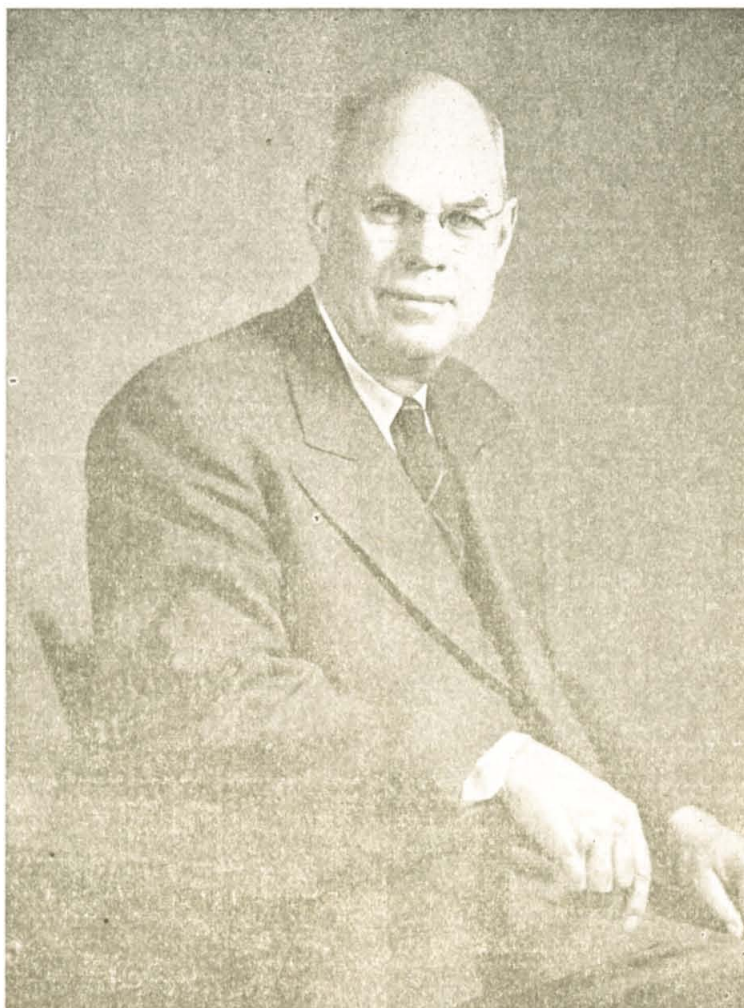

Greetings to Western . . .

It is a great pleasure to extend cordial greetings and a hearty welcome to President Paul Garrett and his Hilltoppers.

We at Georgetown College are very proud of Georgetonian, Paul Garrett. He has not only demonstrated his executive ability and his interest in education at Western, but he did that in the Public School System of Kentucky in a most creditable way before he was called to lead Western Kentucky State College.

We are pleased to have this athletic relationship and to meet tonight on the gridiron as two well-coached teams come together.

Relationships enrich one's life greatly and especially when there is a mutual understanding, a common objective, and a spirit of good sportsmanship.

So, we welcome all who come from Western and all who are of Western. We also declare to you that we will beat you if we can.

S. S. HILL, President

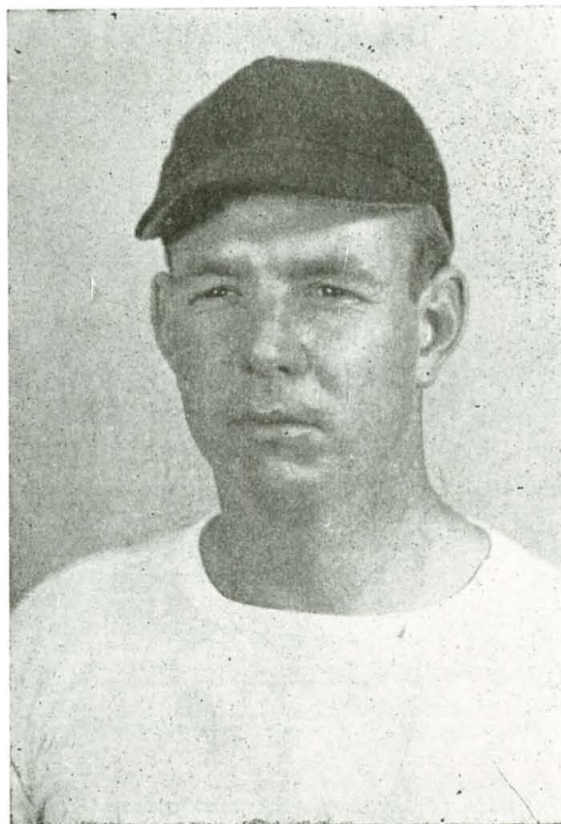

C. Q. SMITH
HEAD
FOOTBALL COACH

Head Coach, C. Q. Smith, is beginning his third season at Georgetown College. Each year his Tigers grow more powerful. The first Tiger team under his direction won two, lost five, and tied one; last year his Tigers won four and lost five.

Coach Smith attended McMurry College and Southern Methodist University and was graduated from the latter school. He played football at both schools.

Ever since his graduation from S. M. U., Mr. Smith has been coaching. His first job was at the high school in Breckinridge, Texas. He was soon promoted when he became coach at Goose Creek, Texas.

While serving as captain in the Air Force, Coach Smith tutored the Selman Field, Louisiana, football team to a very successful season.

Tennessee Wesleyan College of Athens, Tennessee, secured his services when he was discharged. He spent one and a half years there. His football team in 1946 won the Peach Bowl championship.

Though Coach Smith is discouraged this year at the smallness of his squad, he points with hope to the assistance being given him by Georgetown's new line coach, Leo Yarutis. Yarutis was all-southeastern guard at University of Kentucky in 1947, and he has shown here already that he has coaching ability on a par with his playing ability.

“LET’S GIVE A RAH . . .”
KAPPA DELTA SORORITY



JIM BOYD

and

EARL MOSSER

200 Pounds of
Dynamite a Piece



LAIR & OLDHAM

CLOTHING, SHOES AND MEN'S FURNISHING

Georgetown, Kentucky

We've the Know-How When It Comes to
College Clothes



MAESTRO HORACE HEIDT ASKS...

HORACE HEIDT has been one of America's top bandleaders for two decades. And he's still going strong. His recent coast-to-coast tours smashed all records and his Sunday night CBS talent contest is one of radio's most popular programs.

1. Was it the (1) 1930 Notre Dame team, (2) the 1947 Army squad or (3) the 1920 California team which was known by the nickname "The Wonder Team"?
2. Here's one I bet you'll trip over. Who has the best ground gaining record? (1) Red Grange, (2) Tommy Harmon, (3) Frank Sinkwich.
3. The statue of liberty play, which you may see today, was once known by another name. Was that name (1) The Old Maid (2) Coming Around the Mountain (3) Cherry Picker?
4. The numeral "seven" seems to have been frequently used in football nicknames. Here are three variations of seven (1) The Seven Blocks of Granite (2) The Seven Wonders of the World (3) Seven Rocks and Seven Mountains. Can you name the teams those nicknames applied to?
5. Did a phrase "A punt, a pass and a prayer" originate in (1) The Army-Notre Dame game of 1929 (2) The Saturday Evening Post (3) Grantland Rice's column (4) The New York Touch-down Club?
6. How many college teams, on an average, do you think play football every season? (1) 1,012 (2) 640 (3) 529 (4) 833.
7. Who was the end who caught Gus Dorais' passes in the immortal game between Notre Dame and Army in 1913?
8. Here's a chance to guess. Was the distance of the shortest punt on record (1) one foot (2) one inch (3) 12 feet (4) two yards?
9. Do you think the highest percentage of the longest runs in American football annals were made from (1) kickoffs (2) caught punts (3) scrimmage (4) intercepted passes (5) caught fumbles?
10. Who scored the greatest number of points in a single season? (1) Thorpe, Carlisle (2) Thomas, Delta (Miss.) Teachers (3) Davis, Army (4) Locke, St. Mary's (Texas) (5) De Prato, Michigan State (6) Leech, V.M.I.
11. If a member of Team A ran out from the bench and tackled Team B's ball carrier, who had a clear field for a touchdown, would the referee's decision be (1) a penalty against Team A for half the distance to the goal (2) expel the tackler from the field (3) give Team B a touchdown?
12. Who holds the record for football's longest scoring run? (1) Red Grange (2) Jim Thorpe (3) Glen Davis (4) Wyllys Terry (5) Ed Dudley.
13. What was the year the first Rose Bowl game was played and who won? (1) 1908—Southern California (2) 1920—Harvard (3) 1902—Michigan (4) 1916—Washington State.
14. In what city was the Orchid Bowl game held in 1941? (1) Honolulu (2) Mexico City (3) Sacramento (4) Rio de Janeiro (5) Philadelphia.
15. The first Army-Navy Game was (1) 1890 (2) 1898 (3) 1896.

(Answers on Page 17)

Compliments
of

E. W. HEMPEL

Distributors of

Standard Oil Products

**MRS. LOWERY'S
CANDY SHOP**

A FULL LINE OF HOMEMADE CANDY
ASSORTED CHOCOLATE CREAMS
BON BONS
PEANUT AND COCOANUT BRITTLE
CHOCOLATE— BUTTER CREAM FUDGE

Also Greeting and Place Cards
and Antique Glass

Phone 860 We Mail E. Main

**GREEN
CLEANERS**

O. R. GREEN
and
TOM GREEN

Lumber

Coal

Building Material

OLDHAM LUMBER CO.

Paris Pike

Phone 127

R O S T E R

Georgetown College Tigers

No.	Name	Home Town	Weight	Height	Position	Year
*21	Kays, Allie	Shelbyville, Ky.	150	5'8"	Back	4
*22	Eggert, Bill	Westfield, N. Y.	158	5'9"	Quarterback	4
24	Campbell, Earl	Covington, Ky.	195	5'11"	Guard	4
25	Turner, Jay R.	Middlesboro, Ky.	148	5'9"	Back	1
26	Rausch, Wayne	Berkley, Mich.	166	5'11"	Back	1
27	Franklin, Jimmy	Princeton, Ky.	150	5'10"	Back	2
28	Owen, Philip	Lebanon, Ky.	148	5'8"	Back	1
29	Dalton, Norman	Fordsville, Ky.	185	6'2"	Tackle	1
*30	Patterson, Guy	Princeton, Ky.	165	5'10"	Guard	3
*31	Bradford, Earl	Harlan, Ky.	165	5'10"	Back	4
*32	Scholl, Dutch	Covington, Ky.	150	5'11"	End	4
*33	Martin, Ray	Cynthiana, Ky.	185	6'	Back	4
34	Pinchback, Ronald	Berkley, Mich.	152	5'11"	Quarterback	1
35	Henry, Jerry	Sullivan, Ky.	170	5'8"	Guard	1
*36	Davis, Bob	Huntington, W. Va.	170	5'11"	Guard	4
37	Dixon, Kenneth	Benham, Ky.	165	5'10"	End	1
*38	Keel, Bruce	Pineville, Ky.	155	5'11"	End	3
39	Craft, Lester	Fleming, Ky.	154	5'9"	Center	2
40	Ray, Finley	Louisville, Ky.	194	6'1"	Tackle	4
41	Hill, Buddy	Cynthiana, Ky.	175	6'2"	End	2
42	Jeanes, Paul	Louisville, Ky.	186	6'2"	Center	1
43	Welch, Frog	Middlesboro, Ky.	180	5'11"	Guard	1
*44	Staley, Jerry	Wayne, W. Va.	204	6'1"	End	4
45	Guinn, Bobby	Benham, Ky.	169	5'10"	Back	1
46	Asher, Bernard	Barbourville, Ky.	164	5'10"	Guard	1
47	Krieger, Sidney	Shelbyville, Ky.	171	6'	Guard	1
48	Gupton, Leroy	Louisville, Ky.	215	5'11"	Tackle	1
49	Phares, Ben	Huntington, W. Va.	176	6'1"	Tackle	1
*50	Mosser, Earl	Huntington, W. Va.	196	6'3"	Tackle	3
*51	Boyd, Jim	Leatherwood, Ky.	197	6'1"	Tackle	4
*52	Voskuhl, Bob	Crescent Springs, Ky.	215	6'2"	Center	3
53	Weaver, David	Miami, Fla.	206	6'	Tackle	1

*—Lettermen

GEORGETOWN COLLEGE

Probable Starting Lineup

RHB Owne 28		FB Eggert 22		LHB Hays 65		
		QB Pinchback 34				
RE Scholl 32	RT Phares 49	RG Henry 35	C Jeanes 42	LG Davis 36	LT Boyd 51	LE Hill 41

SQUAD LIST

21—Kays, b	38—Keel, e
22—Eggert, b	39—Craft, c
24—Campbell, g	40—Ray, t
25—Turner, b	41—Hill, e
26—Rausch, b	42—Jeanes, c
27—Franklin, b	43—Welch, g
28—Owen, b	44—Staley, e
29—Dalton, e	45—Guinn, b
30—Patterson, g	46—Asher, g
31—Bradford, b	47—Krieger, g
32—Scholl, e	48—Gupton, t
33—Martin, b	49—Phares, t
34—Pinchback, b	50—Mosser, t
35—Henry, g	51—Boyd, t
36—Davis, g	52—Voskuhl, c
37—Dixon, e	53—Weaver, t

OFFICIALS

Referee—Lyman Ginger
Field Judge—Harry Lancaster

CHESTERFIELD
RADIO AND TELEVISION

"Smoke On
Always Buy



ARTHUR
GODFREY



ARTHUR GODFREY—Next-door neighbor
to 90 million people! You look at him—
listen to him—laugh with him and love him!

ALL CBS RADIO AND TELEVISION STATIONS

Copyright 1949, Liggett & Myers Tobacco Co.

MILDER CHESTERFIELD

LD'S BIG THREE
VISION STARS SAY...

UR cigarette
"Chesterfield"

BING
CROSBY

BING CROSBY—Through his records, his movies, and his radio programs, Bing has brought more pleasure to more people than any other living man.

ALL CBS RADIO STATIONS



PERRY

PERRY COMO—Now in his seventh year as Chesterfield's great radio and recording star. Today, millions acclaim him as television's greatest singing star.

ALL NBC RADIO AND TELEVISION STATIONS

WESTERN

Probable Starting Lineup

FB
Clayton
60

LHB
Simpson
28

RHB
Taylor
29

QB
Feix
66

LE Browning 56	LT Arnold 64	LG Snider 52	C Gilbert 67	RG Talley 53	RT Bean 65	RE Wallheiser 57
----------------------	--------------------	--------------------	--------------------	--------------------	------------------	------------------------

SQUAD LIST

20 Smith, b	37 Bogdon, b	55 Ward, b
21 Lanier, c	38 Magers, b	56 Browning, e
22 Short, b	39 Glod, b	57 Wallheiser, e
23 Thompson, g	40 Schrenk, b	58 Hancken, b
24 Price, t	41 Diachenko, c	59 Eimer, b
25 Dunn, t	42 Blanton, g	60 Clayton, b
26 Battle, e	43 Hina, g	61 Rue, c
27 Fowlkes, e	44 Hines, b	62 Newcom, g
28 Simpson, b	46 Cowan, e	63 Green, g
29 Taylor, b	47 Watson,	64 Arnold, t
30 Smith, b	48 Jones, b	65 Bean, t
31 Hensgen, b	49 Sowders, b	66 Feix, b
32 Robinson, g	50 Underwood, b	67 Gilbert, c
33 Pickens, b	51 Davidson	68 Murphy, b
34 Sacca, t	52 Snider, g	69 Groshelle, g
35 McChesney, e	53 Talley, g	Stevens, b
36 Osborne, e	54 Threet, t	Henderson, t

OFFICIALS

Head Linesman—C. W. Hackensmith
Umpire—Tom Green

COMO

Largest selling cigarette in America's Colleges

(BY LATEST NATIONAL SURVEY)

“THE MIGHTY NOW GO FORTH . . . ”
PI KAPPA FRATERNITY

“Let's give a Rah! for our dear Georgetown!
It is a school that's hard to beat;
Its teams and aims have won real victory
 And shall not go down in defeat!
Come on you students, friends, Alumni,
 Sing out the praises strong and clear,
Then we shall always have that winning cheer
 To show our loyalty.

“The colors orange and black of Georgetown are unfurled
 Upon the field of victory;
The mighty now go forth to serve again.
The school that's proved its true worth.
The fight and love of old, returns again anew
 To all that hear the signal's call.
Look! We're ahead, now waves above on high,
 The banner of Georgetown.”

STOLL

BENGAL BOOSTERS - - -
INDEPENDENT WOMEN'S ORGANIZATION

**YEA, ORANGE AND BLACK
SIGMA KAPPA SORORITY**

ALMA MATER

Alma Mater—Our dear Georgetown
Bell of the Blue 'tis thee we crown;
Thou has taught us truth and right
And to trust in God's own might.

Cherished memories—thronging fast
Dearer grow as fleet years pass.
Our grateful hearts enshrine these days;
Thy children sing thy praise.

Our Alma Mater, thy dear honored name
Is soul inspiring. Long live thy fame.
To us thou wilt be a beacon to guide
To duty—to waith—and truest loyalty.

R. F. HINTON

**TIGER BACKERS
WOMEN'S ATHLETIC ASSOCIATION**

JENKINS

Laundry & Dry Cleaning

Service With A Smile

146 E. Main

Phone 184

HOME ICE & DAIRY CO.
Inc.

Grade A and
Homoginized Milk

ROYAL ICE CREAM

Best Wishes

Hardware Store

THE G. H. NUNNELLEY CO.

Lumber Yard

SHROPSHIRE & PORTER

INSURANCE

BONDS--REAL ESTATE

Phone 19

Georgetown, Ky.

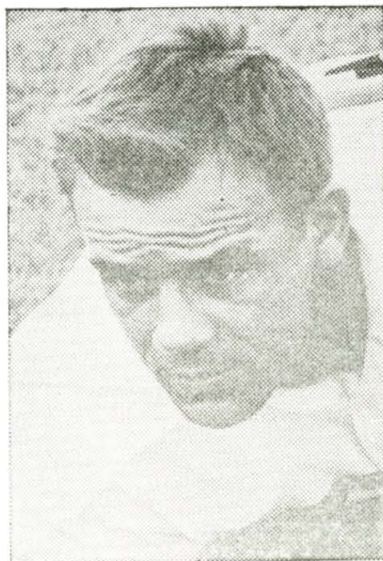

BILL DUNN
Tackle

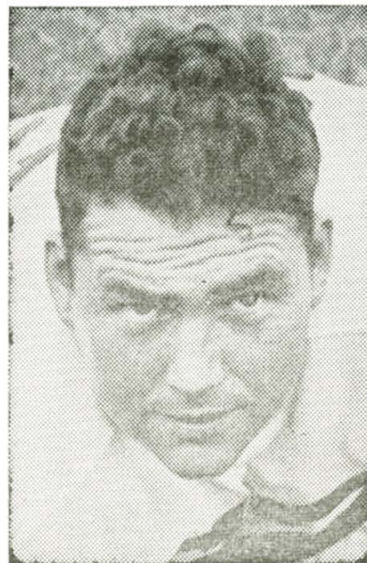

RED BEAN
Tackle

Western Roster

No.	Name	Pos.			
20	Smith, Bill	Back	46	Cowan, Henry	End
21	Lanier, John	Center	47	Watson, Willie	End
22	Short, Sam	Back	48	Jones, Sonny	Back
23	Thompson, Carey	Guard	49	Sowders, John	Back
24	Price, Williard	Tackle	50	Underwood, Shirley	Back
25	Dunn, Bill	Tackle	51	Davidson, David	Center
26	Battle, Tom	End	52	Snider, Louis	Guard
27	Fowlkes, Danny	End	53	Talley, Joe	Guard
28	Simpson, R. E.	Back	54	Threet, Hoyte	Tackle
29	Taylor, Hal	Back	55	Ward, Dan	Back
30	Smith, Dewey	Back	56	Browning, Jewel	End
31	Hensgen, Doug	Back	57	Wallheiser, Frank	End
32	Robinson, Arnold	Guard	58	Hancken, John	Back
33	Pickens, Jim	Back	59	Eimer, Bob	Back
34	Sacca, Jim	Tackle	60	Clayton, Fred	Back
35	McChesney, James	Tackle	61	Rue, Nelson	Center
36	Osborne, Bob	End	62	Newcom, Guy	Guard
37	Bogdon, Bill	Back	63	Green, Al	Guard
38	Magers, Leo	Back	64	Arnold, Kenny	Tackle
39	Glod, Gene	Back	65	Bean, Lewis	Tackle
40	Schrenk, Dale	Back	66	Feix, Jim	Back
41	Diachenko, Nick	Center	68	Murphy, Harold	Back
42	Blanton, Owen	Guard	67	Gilbert, Butch	Guard
43	Hina, Roy	Guard	69	Groshelle, Frank	Tackle
44	Hines, Jerry	Back		Stevens, Max	Back
				Henderson, Chester	Tackle



A QUIZ FOR THE "QUIZZICAL"

FOR THE "QUIZZICAL" football fan, here's a quiz on matching questions compiled by America's famed bandleader, Horace Heidt. Incidentally,

Heidt, who played football and is a real fan, is heard every Sunday night over CBS on his highly rated and popular radio show.

I. Nickname the Coaches Right!

- | | |
|----------------|--------------------|
| 1. Hickman | a. "Old Fox" |
| 2. Bierman | b. "Grand Old Man" |
| 3. Dodd | c. "Iron Major" |
| 4. Warner | d. "Buff" |
| 5. Walker | e. "Tuss" |
| 6. Shaughnessy | f. "Little Giant" |
| 7. Stagg | g. "Old Dodge" |
| 8. McLaughry | h. "Silver Fox" |
| 9. Donelli | i. "Peahead" |
| 10. Cavanaugh | j. "Shag" |

II. Who Mascots Whom?

- | | | | |
|------------|------------|---------------|-----------------|
| 1. S.M.U. | a. Badger | 6. Columbia | f. Goat |
| 2. L.S.U. | b. Mule | 7. Pittsburgh | g. Bengal Tiger |
| 3. Yale | c. Gopher | 8. Wisconsin | h. Lion |
| 4. Navy | d. Mustang | 9. Army | i. Ram |
| 5. Fordham | e. Panther | 10. Minnesota | j. Bulldog |

III. What Schools Play on These Home Fields?

- | | |
|---------------------|------------------------|
| 1. Michie Stadium | a. Southern California |
| 2. Kenan Stadium | b. Texas A. & M. |
| 3. Coliseum | c. Pennsylvania |
| 4. Dyche Stadium | d. Wisconsin |
| 5. Palmer Stadium | e. North Carolina |
| 6. Baker Field | f. Georgia |
| 7. Franklin Field | g. Army |
| 8. Camp Randall | h. Princeton |
| 9. Kyle Field | i. Northwestern |
| 10. Sanford Stadium | j. Columbia |

IV. 1948 Conference Champs

- | | |
|--------------------|---------------------|
| 1. Ivy League | a. Utah |
| 2. Southeastern | b. California |
| 3. Southern | c. S.M.U. |
| 4. Big Ten | d. Texas Tech |
| 5. Big Seven | e. Georgia |
| 6. Missouri Valley | f. Cornell |
| 7. Southwest | g. Michigan |
| 8. Border | h. Clemson |
| 9. Rocky Mountain | i. Oklahoma |
| 10. Pacific Coast | j. Oklahoma A. & M. |

V. Who Contests for These Trophies?

- | | |
|------------------------|-------------------------------------|
| 1. Golden Bear | a. Duke-North Carolina |
| 2. Golden Egg | b. Tulane-L.S.U. |
| 3. Illibuck | c. Stanford-California |
| 4. Little Brown Jug | d. Illinois-Ohio State |
| 5. Little Brass Cannon | e. Temple-Bucknell |
| 6. Old Oaken Bucket | f. Michigan-Minnesota |
| 7. Old Shoe | g. Mississippi State-Mississippi U. |
| 8. "The Rag" | h. Washington U.-California U. |
| 9. Silver Goal Post | i. Purdue-Indiana |
| 10. The Axe | j. Rutgers-Lafayette-Lehigh |

VI. Give these All-American Players of the Last Ten Years their Right Positions.

- | | | | |
|-----------|--------------|--------|--------------|
| 1. End | a. Suffridge | 7. End | g. Aldrich |
| 2. Tackle | b. Blanchard | 8. QB | h. Savitsky |
| 3. Guard | c. Swiacki | 9. HB | i. Connor |
| 4. Center | d. Sinkwich | 10. HB | j. Kavanaugh |
| 5. Guard | e. Harmon | 11. FB | k. Blozis |
| 6. Tackle | f. Albert | | |

VII. What Schools Did These Famous Backfields Represent?

- | | |
|-----------------------------|--|
| 1. Harvard—1913 | a. McAfee, Lach, Davis, Prothro |
| 2. Notre Dame—1924 | b. Walker, Johnson, McKissack, Page |
| 3. Southern California—1931 | c. Mahan, Brickley, Bradlee, Logan |
| 4. Minnesota—1934 | d. Davis, Blanchard, Tucker, McWilliams |
| 5. Pittsburgh—1937 | e. Harmon, Evashevski, Kromer, Westfall |
| 6. Boston College—1940 | f. Stuhldreher, Crowley, Layden, Miller |
| 7. Army—1945 | g. Chickerneo, Goldberg, Stebbins, Cassiano, Patrick |
| 8. Duke—1940 | h. Shaver, Pinckert, Musick, Mohler |
| 9. Michigan—1939 | i. Toczykowski, O'Rourke, Maznicki, Holovak |
| 10. S.M.U.—1948 | j. Lund, Kostka, Alphonse, Seidel |

VIII. Give the School Its Right Song!

- | | |
|------------------------|--|
| 1. Cornell | a. "Hail! to the victors valiant—" |
| 2. Yale | b. "We'll back you to stand 'Gainst the best in the land—" |
| 3. Columbia | c. "What though the odds be great or small—" |
| 4. Pennsylvania | d. "Fight, Fellows, Fight, Fight, Fight We'll win this game.—" |
| 5. Georgia Tech | e. "Who owns New York—" |
| 6. Michigan | f. "Fight on to victory, fight on—" |
| 7. Southern California | g. "Far above Cayuga's waters—" |
| 8. Notre Dame | h. "Hurrah for the Red and Blue—" |
| 9. Wisconsin | i. "Boola, boola—" |
| 10. Illinois | j. "I'm a rambling wreck—" |

(Answers on Page 17)

❖-----❖

“... FOR OUR DEAR GEORGETOWN” LAMBDA CHI ALPHA FRATERNITY

❖-----❖

This Looks Like Our Greatest Cage Year

1949-50 Basketball Schedule (Incomplete):

Dec. 3—Louisville—Away	Jan. 19—Centre—Home
Dec 6—Xavier—Away	Jan. 21—Union—Away
Dec 10—Villa Madonna—Home	Jan. 27—Transylvania—Home
Dec. 13—Western—Away	Jan. 31—Berea—Home
Dec. 16—Wittenberg—Home	Feb. 7—Wesleyan—Home
Jan. 7—Berea—Away	Feb. 9—Centre—Away
Jan. 9—Bradley Tech—Away	Feb. 11—Union—Home
Jan. 12—Wesleyan—Away	Feb. 14—Transylvania—Away
Jan. 16—Louisville—Home	Feb. 23-24-25 K. I. A. C. Tournament

ANSWERS TO A QUIZ FOR THE “QUIZZICAL”

- I. 1-f, 2-h, 3-g, 4-a, 5-i, 6-j, 7-b, 8-e, 9-d, 10-c.
 II. 1-d, 2-g, 3-j, 4-f, 5-i, 6-h, 7-e, 8-a, 9-b, 10-c.
 III. 1-g, 2-e, 3-a, 4-i, 5-h, 6-j, 7-c, 8-d, 9-b, 10-f.
 IV. 1-f, 2-e, 3-h, 3-g, 5-i, 6-j, 7-c, 8-d, 9-a, 10-b.
 V. 1-h, 2-g, 3-d, 4-f, 5-j, 6-i, 7-e, 8-b, 9-a, 10-c.
 VI. 1-c or j, 2-i or k, 3-a or h, 4-g, 5-a or h, 6-i or k, 7-c or j, 8-f, 9-d or c, 10-d or e, 11-b.
 VII. 1-c, 2-f, 3-h, 4-j, 5-g, 6-i, 7-d, 8-a, 9-e, 10-b.
 VIII. 1-g, 2-i, 3-e, 4-h, 5-j, 6-a, 7-f, 8-c, 9-d, 10-b.

Answers to “Maestro Horace Heidt Asks . . .”

1. (3)
2. (3) Sinkwich
3. (3)
4. (1) 1929 Fordham line (2) 1924 Tulane line
(3) 1940 Penn State line.
5. (2) In an article by Coach Harry Kipe of Michigan.

6. (2)
7. Knute Rockne.
8. (1) In 1925 a Navy punt from behind its goal was caught by Flora, Michigan end, about one foot from the punter's shoe.
9. (1) 46 per cent as compared with 27 per cent from intercepted passes, 16 per cent from scrimmage.
10. (6) Leech scored 210 points in 1920 season. Thorpe 198 points in 1912.
11. (3)
12. (4) He ran 115 yards for Yale in 1884—those were the days when the field was 110 yards long and he started five yards back of the goal line.
13. (3)
14. (2)
15. (1)

❖-----❖

FIGHT! FIGHT! FIGHT! KAPPA ALPHA FRATERNITY

❖-----❖

THE B. S. U.
IS BACKING
THE
GEORGETOWN TIGERS

Good Luck and Good Wishes
To The Tigers

LOGAN, HAGGIN &
COOPER

"FORD"

Georgetown, Ky.

KEMPER'S GROCERY

*A Complete Line
of
Plain and Fancy Groceries
Fresh Meats and Vegetables*

We Deliver

Phone 93-94 149 E. Main

THE SWEET SHOP

WHERE OLD AND
NEW FRIENDS MEET
DURING THE FOOTBALL
SEASON

Best Food In Town



1 OFF-SIDE



2 ILLEGAL POSITION or PROCEDURE



3 ILLEGAL MOTION or SHIFT?



4 DELAY of GAME



13 FORWARD PASS or FAIR CATCH INTERFERENCE

Here's the Signal for Perfect Smoking Pleasure!

NO CIGARETTE HANGOVER

when you smoke

PHILIP MORRIS

Because PHILIP MORRIS is definitely less irritating than any other leading brand!

© 1949 Philip Morris & Co.



5 PERSONAL FOUL

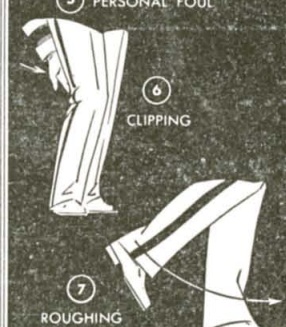

6 CLIPPING



7 ROUGHING KICKER



14 INELIGIBLE RECEIVER DOWN FIELD on PASS



15 BALL ILLEGALLY TOUCHED, KICKED or BATTED



8 UNSPORTSMANLIKE CONDUCT



16 INCOMPLETE FORWARD PASS; PENALTY DECLINED; NO PLAY or NO SCORE

12 ILLEGALLY PASSING or HANDING BALL FORWARD



11 INTENTIONAL GROUNDING



10 ILLEGAL USE of HANDS and ARMS



9 HOLDING by DEFENSE



17 CRAWLING; HELPING the RUNNER or INTERLOCKED INTERFERENCE



18 TOUCHDOWN or FIELD GOAL



19 SAFETY



20 TIME-OUT

Yes! You'll be glad tomorrow ... you smoked PHILIP MORRIS today!

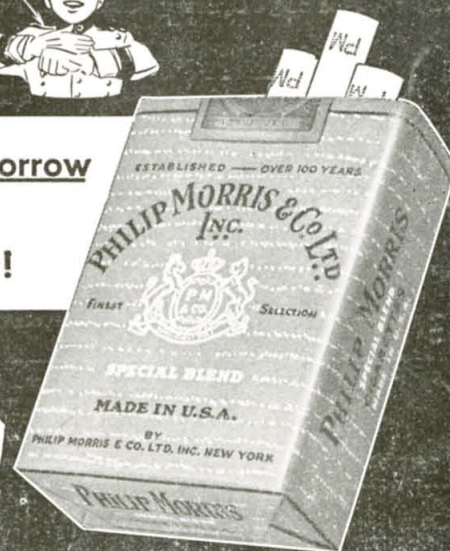

GENERAL ELECTRIC APPLIANCES

Distributed by

PRICE'S

In NEW Location

Main Street

RADIOS, REFRIGERATORS, WASHING MACHINES,
STOVES, HEATERS, IRONS,

Television Sets

EXPERT MAINTENANCE SERVICE OFFERED ON ALL EQUIPMENT

Joe Price, Manager, Call 398