

11-5-1955

UA19/17/1/4 Football Program - WKU vs Eastern Kentucky University

WKU Athletic Media Relations

Follow this and additional works at: http://digitalcommons.wku.edu/dlsc_ua_records

Recommended Citation

WKU Athletic Media Relations, "UA19/17/1/4 Football Program - WKU vs Eastern Kentucky University" (1955). *WKU Archives Records*. Paper 758.
http://digitalcommons.wku.edu/dlsc_ua_records/758

This Other is brought to you for free and open access by TopSCHOLAR®. It has been accepted for inclusion in WKU Archives Records by an authorized administrator of TopSCHOLAR®. For more information, please contact topscholar@wku.edu.

EASTERN

WESTERN

Homecoming Game

SATURDAY, NOVEMBER 5, 1955

HANGER STADIUM

PRICE 25c

COMPTON



Welcome Back, Old Grads!

EASTERN, We're Proud of You!

Black Brothers Lines

"Your Friendly Bus Company"

Yea, Maroons! We're With You!



McGregor Sporting Goods

Visit Our Fountain for Fine Foods

TAKE OUT ORDER SPECIALISTS

Drugs - Prescriptions - Sundries - Toys - Cosmetics

WELCOME TO THE CAMPUS

W. F. O'Donnell, President

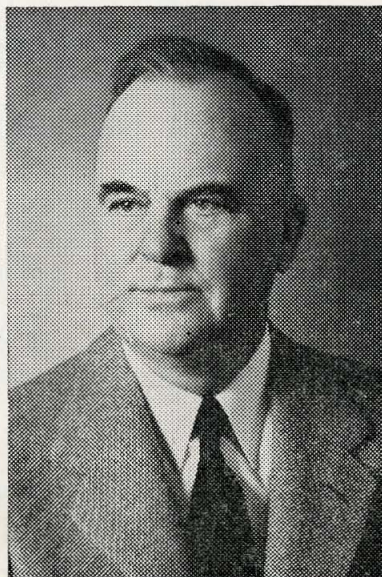

We at Eastern look forward to every occasion that brings friends to our campus. We are especially happy to say "Thank You" to that host of loyal supporters who by their attendance at the games make possible Eastern's well-balanced program of inter-collegiate athletics.

We are proud of the Maroons and of those who train them and of the student body they represent. We hope you, too, will share that pride with us as you come to know and watch their thrilling teamwork, their hard, clean play. For you, no less than for our students and alumni, our teams have always been able to win a fair share of victories in the toughest kind of competition.

Eastern belongs to you and to all Kentuckians. The college has a notable record of high service to the Commonwealth over a period of forty-nine years. More than 2200 young people are now enrolled for college classes on the campus, while other hundreds are being taught in extension centers. Four hundred and fourteen degrees were conferred last summer. Many thousands of Eastern's graduates and former students occupy positions of leadership throughout our state and nation.

The college seeks, and expects to merit and to have, your enthusiastic support as it builds for a greater future in its classrooms and laboratories and provides a wholesome environment for an ever-growing student body.

J. C. PENNEY CO.
Richmond's Largest
Department Store



Men's and Boys' Clothing
Piece Goods - Ready-to-Wear
Home Furnishings



Shop and Save



Operating Over 1650 Stores

After the Game
Meet Your Friends
At Our Fountain

**STOCKTON
PHARMACY**



Fountain Service
and
Prescriptions

Compliments
of
**KENTUCKY
UTILITIES
COMPANY**



Light and Power

Complimentes

of

Lerman's

Richmond, Kentucky

Phone 408

Compliments of
**Madison Laundry and
Dry Cleaners**

Third and Water Streets

Pickup and Delivery

Phone 352



BALL'S ICE CREAM

SANDWICHES

SODAS

SOFT DRINKS

ALSO BALL'S DAIRY PRODUCTS

ROBINSON'S DAIRY BAR

Big Hill Avenue — Just Outside City Limits

MODERN

SANITARY

PLENTY OF PARKING SPACE

CHENAULT'S

for

Hart Schaffner & Marx

Clothes

Dobbs Hats

Arrow Shirts

Bostonian Shoes

Main at Second

Richmond, Ky.

GOODYEAR

SERVICE STORE

Goodyear Tires, Tubes,

and Batteries

Complete Line of

GE Appliances

Use Our Easy Pay Plan

East Main St.

Phone 734

Compliments

of

GLYNDON HOTEL



GOOD LUCK,

MAROONS!

JAMES ANDERSON

& SON

Plumbing - Heating

Sheet Metal - Electrical

Sales and Service

WESTINGHOUSE

Electrical Appliances

125 South Third Street

Phones: 439 and 1239

COLLEGE DRY CLEANERS

"We Deliver"

North Third Street

Phone 1165

Compliments of

OLDHAM

& POWEL

HARDWARE,

ELECTRIC & GAS

APPLIANCES

CALL —

MODERN

LAUNDRY

&

DRY CLEANERS

Phone 434

RICHMOND

SUPPLY STORE

221 West Main Street

Home and Auto Supply

Firestone Tires

Phone 636

Coal

Fertilizer

**WILLOUGHBY
SUPPLY COMPANY**

Building Material

Farm Machinery

North Second Street — Phones 184 - 1284

Compliments
of
STANDARD OIL COMPANY
B. H. LUXON, Agent

**CORNETT'S
DRUG STORE**

Fountain and
Luncheon Service
Parker - Sheaffer
Fountain Pens

244 Phones 844

**COMBS FARM
MACHINERY**

featuring
JOHN DEERE
IMPLEMENTS

Phone 790

**RICHMOND
GREENHOUSE**

Westover Ave.
JOHNNY REICHSPFARR
When you need Flowers

CALL US —

838

PERGREM INSURANCE AGENCY

Cutie Says

"Doggone

Good

Insurance"



Parkcliffe Princess Snow No. W295203 — "Cutie"

Prompt

Claim

Service

Richmond, Ky.

Phone 407

THE KENTUCKIAN HOTEL

Lexington, Kentucky

is keenly proud that

PAUL McBRAYER

a member of our organization

is also a member of the Coaching Staff

directing Eastern Kentucky's fine athletic program

TURPIN FUNERAL HOME

"Always Dependable"

Ph. 76 Richmond, Ky.

Oxygen Equipped —

AMBULANCE SERVICE

— Air Conditioned

AFTER THE GAME

EAT AT

THE IDEAL RESTAURANT

Nancy and Harry

KEN - CAR

HOSIERY

COMPANY

THE SOCK STORE

204 East Main

Compliments

of

The Daily Register

Compliments
of
KERN'S BAKERY
"Take Home Kern's Bread"

**DEPENDABLE
AUTO SUPPLY
COMPANY**
WHOLESALE
AUTOMOTIVE
SUPPLIES
Third and Irvine
Richmond, Kentucky

Join the gang
at
THE CIRCLE BAR
after the Game
Across river at
Clays Ferry

SENIORS!
Place Orders NOW
for
Commencement
Invitations and Cards
(with date, time and place)
Delivery Guaranteed
21 Days before Commencement
MADE IN RICHMOND
**THE
RICHMOND PRINTERS**
"On Your Way to Town"
Phones 429-J or 553-J

Texaco Products

Joe Bonfield

AETNA
GASOLINE

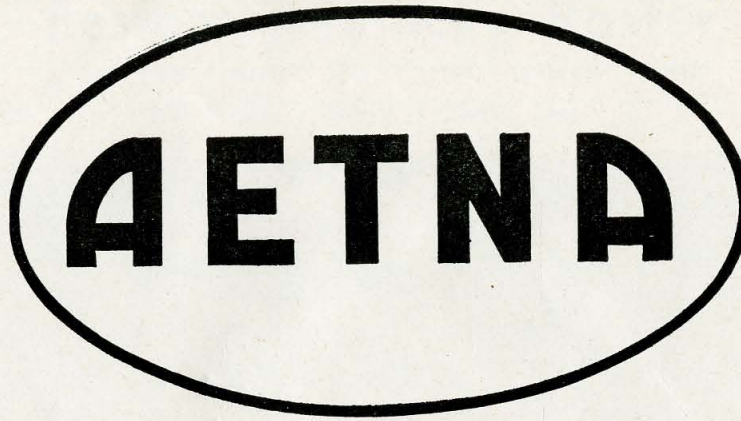

VALVOLINE
& PENNZOIL
MOTOR OILS

G. C. COX AND SONS

Richmond

Distributors

Phone 77

Compliments
of
**REDA DRIVE-IN
THEATRE**

Entertainment Under
The Stars

"We do support Eastern"

**THE
SWEET
SHOP**

North Second Street

Phone 866

Compliments
of
**GREEN'S
BARBER
SHOP**

Pat-Shorty-Windy

Boggs-Sparks-Bill

Hear All Eastern Maroon
Football and Basketball Games on

W E K Y

1340 on Your Dial

Broadcast Statewide on the **Ashland-Aetna Oil Sports Network**

Eastern Kentucky State College's 1955 Maroons

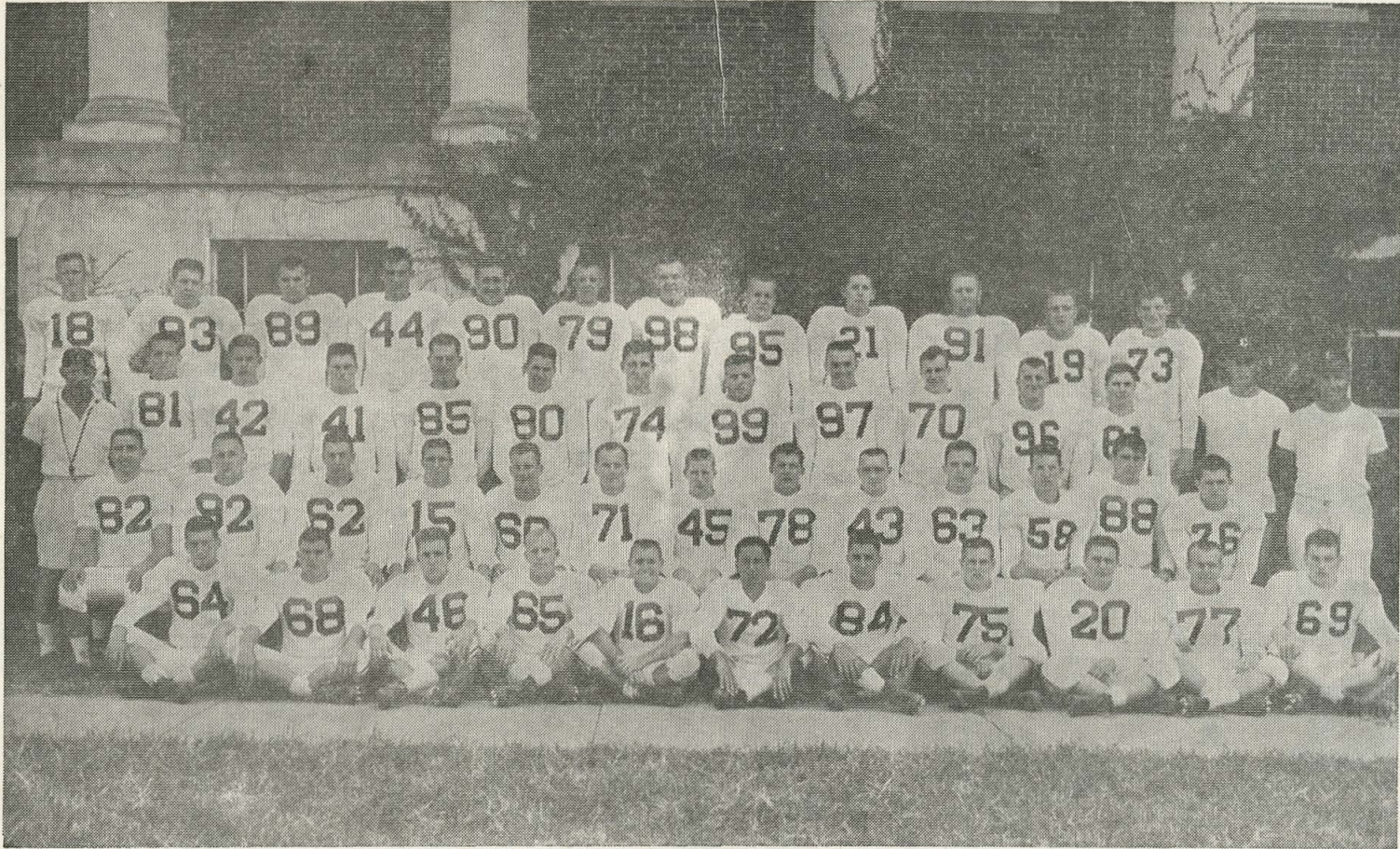

Front row, left to right: Paul Thomas, Jerry Wilhoit, Gary Jump, Eugene Correll, Bobby Lenderman, Richard Barretto, Arnel Hutchcraft, Jim Conley, Robert Callahan, Malcolm Wallin, Reid Brock. Second row: Jack Rodgers, Jerry Boyd, Don Boyer, Horace Harper, John Sebest, Roy Hortman, Bobby Thompson, Ernie Rigrish, Jim Patton, Wallace Guthrie, Ronald Polly, Stephen Herczeg, Gordon Bryson. Third row: Coach Presnell, William Castle, Ed Ritter, Charles Sammons, James Saylor, Ronald White, Walter Nunn, James Johns, Ernest Marchetti, David Bishop, Harry Dugan, Gerald Walton, Bob Shockley, ass't coach, and Fred Darling, line coach. Fourth row: Tom Schulte, John Coyne, Mathias Williams, Earl Knight, Don Hortman, Irvin Franklin, Bob Tishue, Jerry Abney, Sam Jackson, Lewis Higgenbotham, Darrel Moore, Orville Howard.

Eastern Kentucky Roster

| NO. | NAME | POS. | AGE | HT. | WT. | CLASS | LET. | HOME TOWN |
|-----|---------------------|------|-----|------|-----|-------|------|-----------------------|
| 15 | Harper, Horace | HB | 21 | 5-9 | 154 | Jr. | 1 | Elberton, Georgia |
| 16 | Lenderman, Bobby | QB | 21 | 5-6 | 148 | Sr. | 2 | Pensacola, Florida |
| 18 | Schulte, Tom | E | 20 | 6-2 | 183 | Soph. | 1 | Newport, Ky. |
| 19 | Moore, Darrel | T | 18 | 6-0 | 215 | Fr. | 0 | Madisonville, Ky. |
| 20 | Callahan, Robert | FB | 19 | 6-0 | 215 | Fr. | 0 | Lebanon, Ky. |
| 21 | Jackson, Sam | T | 18 | 6-2 | 225 | Fr. | 0 | Richmond, Ky. |
| 41 | Sammons, Charles | G | 19 | 5-10 | 183 | Fr. | 0 | Raceland, Ky. |
| 42 | Ritter, Ed | QB | 18 | 5-11 | 178 | Fr. | 0 | Richmond, Ky. |
| 43 | Patton, James | T | 20 | 5-10 | 198 | Fr. | 0 | Lexington, Ky. |
| 44 | Knight, Earl | T | 22 | 6-3 | 255 | Fr. | 0 | Waverly, Ohio |
| 45 | Thompson, Bobby | HB | 22 | 5-8 | 162 | Jr. | 0 | Charlotte, N. C. |
| 46 | Jump, Gary | HB | 19 | 5-9 | 170 | Fr. | 0 | Erlanger, Ky. |
| 58 | Polly, Ronald | QB | 20 | 6-2 | 167 | Fr. | 0 | Lexington, Ky. |
| 60 | Sebest, John | HB | 21 | 6-0 | 184 | Soph. | 0 | Duquesne, Pa. |
| 61 | Walton, Gerald | G | 19 | 5-9 | 170 | Fr. | 0 | Lexington, Ky. |
| 62 | Boyer, Donald | G | 21 | 6-1 | 205 | Sr. | 2 | Ironton, Ohio |
| 63 | Guthrie, Wallace | HB | 20 | 6-0 | 178 | Fr. | 0 | Lebanon, Ky. |
| 64 | Thomas, Paul | E | 20 | 6-1 | 182 | Soph. | 1 | New Boston, Ohio |
| 65 | Correll, Eugene | QB | 20 | 5-9 | 167 | Fr. | 0 | Neon, Ky. |
| 68 | Wilhoit, Jerry | E | 19 | 5-10 | 163 | Fr. | 0 | Loyall, Ky. |
| 70 | Bishop, David | HB | 20 | 6-0 | 195 | Fr. | 0 | Covington, Ky. |
| 71 | Hortman, Roy | FB | 26 | 5-8 | 185 | Soph. | 0 | Dayton, Ohio |
| 72 | Barretto, Richard | HB | 18 | 5-8 | 165 | Fr. | 0 | Chicago, Illinois |
| 73 | Howard, Orville | E | 18 | 5-11 | 183 | Fr. | 0 | Pineville, Ky. |
| 74 | Nunn, Walter | C | 20 | 5-11 | 184 | Soph. | 0 | Hazard, Ky. |
| 75 | Conley, James | FB | 20 | 5-11 | 185 | Fr. | 0 | Russell, Ky. |
| 76 | Bryson, Gordan | FB | 19 | 5-9 | 185 | Fr. | 0 | Covington, Ky. |
| 77 | Wallin, Malcolm | G | 24 | 5-9 | 188 | Fr. | 0 | Lexington, Ky. |
| 78 | Rigrish, Ernie | FB | 22 | 5-9 | 178 | Sr. | 3 | Portsmouth, Ohio |
| 79 | Franklin, Irvin | E | 18 | 6-2 | 191 | Fr. | 0 | Paintsville, Ky. |
| 80 | White, Ronald | E | 19 | 5-10 | 177 | Fr. | 0 | Erlanger, Ky. |
| 81 | Castle, William | C | 21 | 5-11 | 206 | Jr. | 1 | Paintsville, Ky. |
| 82 | Rodgers, Jack | HB | 21 | 5-10 | 179 | Soph. | 0 | Covington, Ky. |
| 84 | Hutchcraft, Armel | C | 19 | 6-1 | 188 | Fr. | 0 | Lexington, Ky. |
| 87 | Consiglio, Ralph | G | 20 | 5-10 | 188 | Soph. | 1 | Duquesne, Pa. |
| 88 | Herczeg, Stephen | T | 19 | 6-0 | 223 | Fr. | 0 | Chicago, Illinois |
| 89 | Williams, Mathias | E | 23 | 6-1 | 202 | Sr. | 0 | Path Fork, Ky. |
| 90 | Hortman, Don | T | 22 | 6-2 | 214 | Jr. | 2 | Dayton, Ohio |
| 91 | Higgenbotham, Lewis | C | 24 | 6-1 | 215 | Fr. | 0 | St. Clairsville, Ohio |
| 92 | Boyd, Gerald | G | 21 | 5-11 | 205 | Jr. | 2 | Uniontown, Pa. |
| 93 | Coyne, John | T | 21 | 6-2 | 225 | Fr. | 0 | McKees Rocks, Pa. |
| 95 | Abney, Jerry | T | 20 | 6-0 | 218 | Fr. | 0 | Newport, Ky. |
| 97 | Marchetti, Ernest | G | 21 | 6-0 | 194 | Soph. | 0 | Mobile, Alabama |
| 98 | Tishue, Bob | T | 22 | 6-3 | 204 | Jr. | 1 | Uniontown, Pa. |
| 99 | Johns, James | G | 21 | 5-10 | 192 | Fr. | 0 | Dayton, Ohio |
| 85 | Walton, Don | T | 22 | 5-11 | 190 | Fr. | 0 | Lexington, Ky. |

Eastern Kentucky Line-up

| | | | | | | |
|---------------------|---------------------|------------------|-----------------------|-------------------|------------------------|--------------------|
| LE Schulte 18 | LT Patton 43 | LG Boyd 92 | C Castle 81 | RG Boyer 62 | RT D. Hortman 90 | RE Thomas 64 |
| | | | QB Lenderman 16 | | | |
| | LHB Sebest 60 | | FB Rigrish 78 | | RHB Bishop 70 | |

SQUAD LIST

| | | |
|------------------|-----------------|--------------------|
| 15 Harper, HB | 63 Guthrie, HB | 81 Castle, C |
| 16 Lenderman, QB | 64 Thomas, E | 82 Rodgers, HB |
| 18 Schulte, E | 65 Correll, HB | 84 Hutchcraft, C |
| 19 Moore, T | 68 Wilhoit, E | 85 Walton, T |
| 20 Callahan, FB | 70 Bishop, HB | 87 Consiglio, G |
| 21 Jackson, T | 71 Hortman, FB | 88 Herczeg, T |
| 41 Sammons, G | 72 Barretto, HB | 89 Williams, E |
| 42 Ritter, QB | 73 Howard, E | 90 Hortman, T |
| 43 Patton, T | 74 Nunn, C | 91 Higgenbotham, C |
| 44 Knight, T | 75 Conley, FB | 92 Boyd, G |
| 45 Thompson, HB | 76 Bryson, FB | 93 Coyne, T |
| 46 Jump, HB | 77 Wallin, G | 95 Abney, T |
| 58 Polly, QB | 78 Rigrish, FB | 97 Marchetti, G |
| 60 Sebest, HB | 79 Franklin, E | 98 Tishue, T |
| 61 Walton, G | 80 White, E | 99 Johns, G |

RICHARD BETZ (Transylvania)—Referee
RAY ERNST (Cincinnati)—Umpire



Compli

State Bank & Trust Company

Member of Federal Deposit Insurance Corporation

and

Federal Reserve System

Western Kentucky Line-up

| | | | | | | |
|-----------------------|----------------------|--------------------|------------------------------------|--------------------|---------------------------|------------------------|
| LE Moriarity 57 | LT Berthold 35 | LG Wilson 42 | C Weaver 53 | RG Patton 64 | RT Patterson 65 | RE Cunningham 68 |
| | | | QB Nassano 22 | | | |
| | LHB Barrett 28 | | FB Edwin "Johnny" Johnson 44 | | RHB Jack Johnson 49 | |

SQUAD LIST

| | | |
|----------------------|-------------------------|---------------------|
| 20 DeLane Simpson | 40 Wayne Duncan | 54 John Waters |
| 22 Jerry Nassano | 41 Jim Sterchi | 55 Carrol Spears |
| 24 Bill Strawn | 42 Vernon "Tank" Wilson | 56 David Holt |
| 25 J. W. DeBoe | 43 John Kimbrough | 57 Mike Moriarity |
| 26 Ted Revack | 44 Johnny Johnson | 59 Bob Clark |
| 27 Billy Joe Holt | 45 Leon Dunagan | 61 Ralph Madison |
| 28 Kenny Barrett | 46 J. O. Cannon | 62 Yoggie Hardin |
| 29 Dave Browning | 47 Clarence Woolums | 63 Pete Kappas |
| 31 Buck Lawson | 48 Jerry Brewer | 64 Dave Patton |
| 33 Carroll VanHooser | 49 Jackie Johnson | 65 Twyman Patterson |
| 35 Sonny Berthold | 50 Rodney Bagby | 66 Kenny Griffith |
| 37 Mark Hoffard | 51 David Griggs | 67 Joe Cain |
| 38 Jim Chambliss | 52 Clarence Baker | 68 Joe Cunningham |
| 39 Jerry Brantley | 53 Ray Weaver | 69 Tom Fry |

JOE SHAPIRO (Oklahoma)—Head Linesman

JACK KEYS (Knoxville)—Field Judge

ments of

Madison National Bank

Member of Federal Deposit Insurance Corporation

and

Federal Reserve System

Western's Roster

| NO. | NAME | CLASS | AGE | HT. | WT. | POS. | HOME TOWN |
|-----|------------------------|-------|-----|------|-----|------|---------------------|
| 20 | DeLane Simpson | Fr. | 17 | 5-11 | 170 | FB | Portsmouth, Va. |
| 22 | *Jerry Nassano | Sr. | 21 | 5-11 | 180 | QB | Newport, Ky. |
| 24 | Bill Strawn | Jr. | 21 | 6- 4 | 248 | C | Norfolk, Va. |
| 26 | Ted Revack | Jr. | 21 | 6- 2 | 210 | T | Pittsburgh, Pa. |
| 27 | Billy Joe Holt | Soph. | 21 | 6- 2 | 195 | E | Sturgis, Ky. |
| 28 | Kenny Barrett | Soph. | 24 | 5- 9 | 170 | HB | Princeton, Ky. |
| 29 | Dave Browning | Fr. | 18 | 5- 8 | 160 | HB | Dixie Hgts, Ky. |
| 31 | Buck Lawson | Fr. | 18 | 6- 0 | 200 | C | Bowling Green, Ky. |
| 33 | Carroll VanHooser | Soph. | 19 | 6- 1 | 160 | QB | Marion, Ky. |
| 35 | Sonny Berthold | Jr. | 22 | 6- 1 | 215 | T | Louisville, Ky. |
| 37 | Mark Hoffard | Jr. | 21 | 5-11 | 185 | E | Johnston City, Ill. |
| 38 | Jim Chambliss | Jr. | 20 | 6- 1 | 175 | HB | Sturgis, Ky. |
| 39 | Jerry Brantley | Soph. | 20 | 6- 1 | 185 | HB | Morganfield, Ky. |
| 40 | Wayne Duncan | Jr. | 20 | 5-10 | 185 | FB | Erlanger, Ky. |
| 41 | Jim Sterchi | Fr. | 18 | 5-11 | 175 | G | Chattanooga, Tenn. |
| 42 | *Vernon "Tank" Wilson | Sr. | 21 | 5-10 | 190 | G | Evansville, Ind. |
| 43 | John Kimbrough | Fr. | 18 | 6- 0 | 215 | T | Chattanooga, Tenn. |
| 44 | Edwin "Johnny" Johnson | Soph. | 19 | 5-10 | 170 | QB | Sturgis, Ky. |
| 45 | Leon Dunagan | Soph. | 20 | 6- 0 | 210 | T | Louisville, Ky. |
| 47 | Clarence Woolums | Fr. | 18 | 6- 1 | 180 | E | Frankfort, Ky. |
| 48 | Jerry Brewer | Fr. | 18 | 5- 8 | 160 | HB | Paducah, Ky. |
| 49 | Jackie Johnson | Jr. | 20 | 5-11 | 185 | HB | Evansville, Ind. |
| 50 | Rodney Bagby | Fr. | 19 | 5-11 | 200 | FB | Covington, Ky. |
| 51 | David Griggs | Fr. | 18 | 6- 3 | 185 | C | Morganfield, Ky. |
| 52 | Clarence Baker | Fr. | 22 | 5- 8 | 200 | G | Norfolk, Va. |
| 53 | Ray Weaver | Jr. | 23 | 6- 0 | 210 | G | Covington, Ky. |
| 54 | John Waters | Fr. | 18 | 6- 2 | 215 | T | Mayfield, Ky. |
| 55 | Carroll Speer | Jr. | 21 | 6- 1 | 210 | T | Mayfield, Ky. |
| 56 | David Holt | Fr. | 18 | 6- 2 | 172 | E | Sturgis, Ky. |
| 57 | Mike Moriarity | Jr. | 20 | 6- 3 | 195 | E | Pittsburgh, Pa. |
| 59 | Bob Clark | Fr. | 19 | 5-10 | 165 | HB | Norfolk, Va. |
| 61 | Ralph Madison | Soph. | 20 | 6- 2 | 195 | C | Waynesboro, Va. |
| 62 | Yoggie Hardin | Fr. | 18 | 5-10 | 205 | G | Norfolk, Va. |
| 63 | Pete Kappas | Fr. | 18 | 5- 7 | 190 | G | Dixie Hgts., Ky. |
| 64 | Dave Patton | Sr. | 21 | 6- 0 | 195 | G | Chattanooga, Tenn. |
| 65 | Twyman Patterson | Soph. | 21 | 6- 2 | 220 | T | Louisville, Ky. |
| 66 | Kenney Griffith | Fr. | 18 | 5- 7 | 150 | QB | Paducah, Ky. |
| 67 | Joe Cain | Fr. | 18 | 6- 3 | 208 | T | Hamilton, Ohio |
| 68 | Joe Cunningham | Soph. | 20 | 6- 1 | 175 | E | Sturgis, Ky. |
| 69 | Tom Fry | Fr. | 18 | 5- 6 | 160 | HB | Dixie Hgts., Ky. |

* Co-Captains



CHARLES T. HUGHES
Athletic Director

FACTS ABOUT EASTERN

LOCATION: Richmond, Kentucky, population, 10,200. County seat of Madison County.

FOUNDED: 1906.

ENROLLMENT: 2,200.

ATHLETIC CONFERENCES: Ohio Valley and National Collegiate Athletic Association.

STADIUM: Hanger Stadium.

NICKNAME: Maroons.

COLORS: Maroon and White.

BAND: 65 members directed by Gordon Ritter.

EASTERN FOOTBALL STAFF

DIRECTOR OF ATHLETICS: Charles T. Hughes (Kentucky, 1925).

HEAD FOOTBALL COACH: Glenn E. Presnell (Nebraska, 1928).

HEAD LINE COACH: Fred Darling (Eastern, 1941).

ASS'T. LINE COACH: Bob Shockley (Eastern, 1952).

TRAINER: Frank Jemley (Eastern, 1957).

EQUIPMENT MANAGER: Bobby Harville (Eastern, 1957).

FOOTBALL PUBLICITY DIRECTOR: Don Feltner (Eastern, 1956).

ATHLETIC COMMITTEE

CHAIRMAN: Dr. Smith Park.

MEMBERS: Dr. J. G. Black, Dr. J. D. Coates, Dr. H. H. LaFuze, Ralph W. Whalin, Paul S. McBrayer, C. T. Hughes, Fred Darling, E. P. Keene.

Maroon's Coaching Staff



From left to right: Bob Shockley, assistant line coach; Glenn Presnell, head coach, and Fred Darling, line coach.

HOME LUMBER COMPANY

North Third Street

Phone 74

Building Materials for a Complete Home

Russell Rymell
FRIENDLY
COLLEGE
Service Station

Aetna Gas
Kelly-Springfield Tires
Batteries - Accessories
Tire Repairing
Lubrication
Lancaster Avenue and
Barnes Mill Road
Phone 1801

GIFTS

THAT LAST

TRADITIONAL
Keepsake
WEDDING SETS

Park's Jewelry

BURNAM

& HARBER

General Insurance

McKee Building

Phone 186

Richmond One Hour Cleaners

MARTINIZING IS MORE THAN DRY CLEANING

BECAUSE GARMENTS ARE:

1. Odorless.
2. Sanitary.
3. Cleaner. Brighter.
4. Without Set Stain.
5. Garments stay pressed longer.

SO EASY ON THE CLOTHES!

RED TOP CAB

Safe Clean Cars

Courteous Drivers

24 HOUR SERVICE

PHONES 5 OR 1497

JOHNSON GLASS CO.

Glass and Glazing

Contractors

Lexington, Ky.

905 National Ave.

Phone 2-0095

RICHMOND CONCRETE PRODUCTS

JETT INSURANCE COMPANY

"DON'T SAY
TOO LATE,
PHONE 28"

All Kinds of Insurance
Soper Block

"Quality a Tradition"

W. F. HIGGINS COMPANY

Complete Home Furnishers

PHONE 62

ROBINSON PRODUCE COMPANY

Poultry - Eggs - Hides - Furs

Irvine Street

Phone 132

MADISON FLOWER SHOP

Jack Hamilton, Prop.

400 East Main

Phone 1601

Fine Southern foods our
Specialty

Meet your Friends at

PAT'S COFFEE SHOP

Jimmy Taylor, owner

Phone 1650

C. E. SANDLIN & SON

QUALITY IN FURNITURE

Willett

Wildwood

Cherry

Richmond, Kentucky

125 East Main

ROGER'S COUNTRY SAUSAGE

MADE AT RICHMOND, KY.

Accept No Substitutes

ASK FOR

Roger's Whole Hog Sausage



Compliments
of
**Home Tobacco
Warehouse**

**ROBINSON'S
PAINT STORE**

Porter Paints

Wallpaper and Glass

Art Supplies

Phone 111

FEED MIX

Freeman - Young

Farm Service

PURINA CHOWS

Custom Grinding and

Mixing

Ph. 233

360 K St.

**ROYAL
CLEANERS**

40 Minute Service on

Request

Cor. 2nd & Irvine

Richmond, Kentucky

Phone 1498

Compliments
of
Madison Grocery Co.

**ELDER'S
FEDERATED
STORE**

Phone 34

JAN'S SHOES

Featuring
"Town & Country" Shoes
"Red Cross" Shoes
"Nunn Bush" Shoes
"Jarman" Shoes
"Buster Brown" Shoes
RICHMOND'S
BETTER SHOE STORE

**Ashland Oil and
Refining
Company**

ZENA DUNN,
Distributor
Phone 963

**BLUE GRASS
HARDWARE
COMPANY**

Plumbing - Heating
Electrical Work
East Main Street

Compliments
of
LARRY'S SHOES

Nationally known Shoes
for the Family at
Popular Prices
PHONE 2038
Richmond, Ky.

**THE
SMART
SHOP**

for
TOTS 'N' TEENS
Phone 555
North Second Street

Compliments
of
PAUL JETT

Home of
Nationally Advertised
SHOES AND
MEN'S FURNISHINGS
214 West Main Street

Use "Genuine"
ICE
For Parties, Picnics
and
Extra Ice
**RICHMOND
ICE CO.**

Phone 550

Compliments of
**OLDHAM,
ROBERTS
& POWELL**

Ambulance Service
Phone 413

Compliments

of

J. B. ARNETT

County Court Clerk

**DENNY
INSURANCE
AGENCY**

Insurance and
Mortgage Loans
North Second Street

Phone 505

Compliments

of

R. O. MOBERLY

County Judge

**MOBERLY
INSURANCE
SERVICE**

Madison Theatre
Building

Phones: Day 1794

Nite 1538

JIM MOBERLY

**ROBINSON
& TURLEY**

BABY CHICKS

FEED

SEED COAL

Estill Avenue

Phones: 113 and 509

**RICHMOND
FARM SERVICE**

New Location
Estill Ave.

Richmond, Kentucky

PHONE 1852

Feed, Seed, Fertilizer and

Farm Supplies

WE DELIVER

YOUR
DODGE
DEALER

**RICHMOND
MOTOR
COMPANY**

"The Post Office is
Next Door"

WHITAKER

Service Station

E. Main & Big Hill Ave.

H. C. WHITAKER, Mgr.

Phone 912

RAND SHOES

for young College Men

\$7.95 to \$14.95

AA to EEE

GARLAND

JETT'S

STORE

**KUNKEL'S
SERVICE
STATION**

COMPLETE
ONE-STOP
SERVICE

West Main Street
Phone 955

Compliments

of

TOWN TAVERN

K. O. Young, Prop.

SEE THESE CHAMPIONS
DeSoto - Plymouth Cars
International Farmall
Tractors
International
Refrigerators & Freezers

**CHRISMAN
COMPANY**

463 Big Hill Avenue
Phone 313

It's Thrifty To
Buy At Thomas'

**THOMAS
FURNITURE
COMPANY**

Phone 543
Richmond, Kentucky

GOOD EATS

Quick—Courteous
Service

Thornberry's is next door

SILVER DINER

Water Street

COLLINS

DRUG STORE

Fountain &
Luncheon Service
PRESCRIPTIONS

Phone 234



**WITT MOTOR
COMPANY, Inc.**

121 - 123 E. Main Street

COMPLIMENTS

OF

**WAYMAN'S
BARGAIN CITY**

ON MAIN STREET

Ed. Wayman, Owner

Compliments of

**MADISON
FROZEN
FOOD
LOCKERS**

PHONE 32

Main and Orchard

MAROONS'

1955 Football Schedule

| | |
|------------------------------|--------------------|
| Sep. 17 Toledo | Toledo, Ohio |
| Sep. 23 Middle Tennessee | Home—8:00 p. m. |
| Oct. 1 Murray | Murray, Ky. |
| Oct. 8 Tennessee Tech | Cookeville, Tenn. |
| Oct. 15 Omaha | Omaha, Nebr. |
| Oct. 21 Morehead (Dad's Day) | Home—8:00 p. m. |
| Oct. 29 Morris Harvey | Home—8:00 p. m. |
| Nov. 5 Western (Homecoming) | Home—2:00 p. m. |
| Nov. 12 Louisville | Home—2:00 p. m. |
| Nov. 19 Wofford | Spartanburg, S. C. |

Home Games — Hanger Stadium

FOLLOW THE CROWD
to the most popular spot

in Richmond

LUNCH DINNER

SPECK'S
RESTAURANT

South First Street

Compliments of

GLYNDON

HOTEL

BARBER SHOP

Main and Third

EUGENE MAY, Prop.

MADISON
MILK
COMPANY

Enjoy

SEALTEST

Products

TAYLOR CHAMBERS

Phone 1834



QUARTERBACK CLUB

We ask our friends, students, and faculty members to notice the business establishments who supported our drive for football season tickets. We thank them for this consideration, and ask you to support them. Each of the following sponsored six season books:

KENTUCKY ICE CREAM
W. F. HIGGINS CO.
BOWLES-YOUNCE MOTOR CO.
COLLEGE CLEANERS
G. C. COX AND SONS
RICHMOND GREENHOUSES
RICHMOND REGISTER
ROYAL CLEANERS
LERMAN BROS.
WHITE KITCHEN
STATE BANK & TRUST CO.
JAMES ANDERSON AND SON
STOCKTON PHARMACY
KUNKEL'S SERVICE STATION
RADIO STATION WEKY
ALUMNI ASSOCIATION
MADISON-NATIONAL BANK
COLLINS DRUG STORE
PERGREM INSURANCE AGENCY
CHESTER LUXON
GLYNDON HOTEL
BOBBY LUXON
ROBINSON DAIRY BAR
BLUE GRASS HARDWARE
MADISON GROCERY CO.
J. C. PENNEY CO.

HINES MOTEL
OLDHAM AND POWELL HARDWARE
MADISON LAUNDRY & DRY CLEANERS
BALL ICE CREAM COMPANY
ONE HOUR CLEANERS
FRIENDS FROM WESTINGHOUSE
BEGLEY DRUG COMPANY
BLACK BROTHERS BUS CO.
HINKLE REXALL DRUGS
BARNETT AND COMPANY
FLOYD DISTRIBUTING CO.
McCORD AND TODD
OLDHAM, ROBERTS AND POWELL, INC.
WILLOUGHBY SUPPLY CO.
GREEN'S BARBER SHOP
SWEET SHOP
ROBINSON AND TURLEY
KENTUCKY UTILITIES CO.
ROBINSON PRODUCE CO.
THE PADDOCK
COLLEGE SERVICE STATION
BURNAM AND HARBER INSURANCE
BEN FRANKLIN STORE
RICHMOND CONCRETE PRODUCTS CO.
CANFIELD MOTOR CO.
CORNETT'S DRUG STORE

Canfield Motor Co.

"OLDSMOBILE"

For The Upkeep of Your Car

Latest Modern Equipment and

Factory-Trained Mechanics

All Makes Serviced

224 East Main Street

Richmond, Ky.

Phone 700

KENTUCKY ICE CREAM CO.

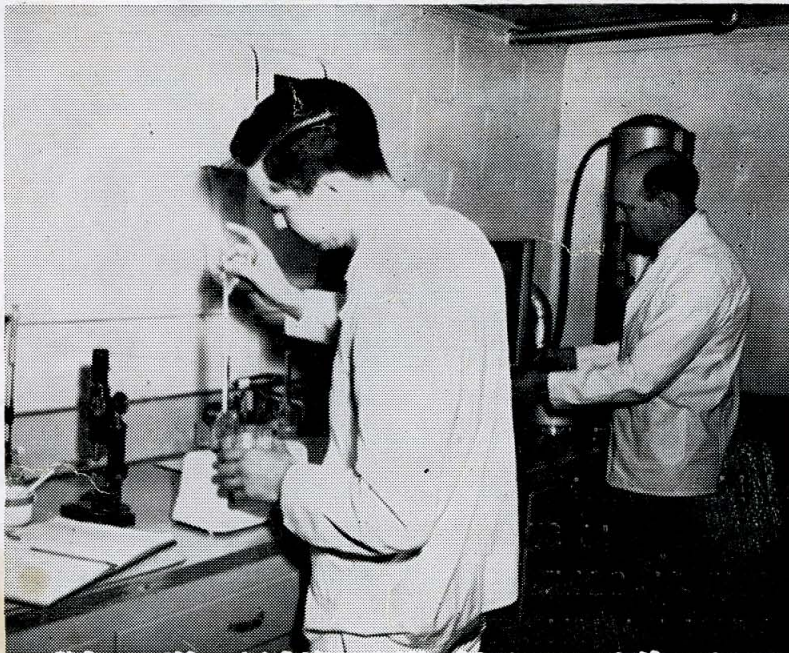

Laboratory Controlled

EASTERN MAROONS



*We're rootin'
for you!*

Begley's

THE BEGLEY DRUG COMPANY

2nd and Main Street Phones 666 and 667 Richmond, Ky.

16 STORES IN KENTUCKY:

LONDON - SOMERSET - MT. STERLING - DANVILLE -
SHELBYVILLE - LEXINGTON - CORBIN - STANFORD - IRVINE -
McKEE - CYNTHIANA AND WINCHESTER