

9-15-1962

UA19/17/1/4 Football Program - WKU vs Southeast Missouri State University

WKU Athletic Media Relations

Follow this and additional works at: http://digitalcommons.wku.edu/dlsc_ua_records

Recommended Citation

WKU Athletic Media Relations, "UA19/17/1/4 Football Program - WKU vs Southeast Missouri State University" (1962). *WKU Archives Records*. Paper 785.
http://digitalcommons.wku.edu/dlsc_ua_records/785

This Other is brought to you for free and open access by TopSCHOLAR®. It has been accepted for inclusion in WKU Archives Records by an authorized administrator of TopSCHOLAR®. For more information, please contact topscholar@wku.edu.



WESTERN
vs.
SOUTHEAST
MISSOURI

WESTERN STADIUM

Saturday,

September 15, 1962

7:30 P.M.

Western's
Head Coach
NICK DENES

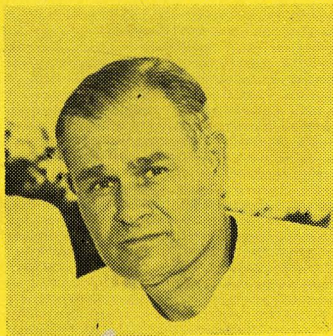

OFFICIAL PROGRAM
TWENTY-FIVE CENTS



OPENING
HOME
GAME

Nº 1068

GAS-OIL

Shipleys Standard
SERVICE STATION

"We Try"

1248 Center

VI 3-9106

It's HERMAN

Lowe's

CORNER STATE AND 10TH

FOR **SPORTS**

HARDWARE
&
PAINT

BEST OF LUCK TOPPERS
**AMERICAN NATIONAL
BANK & TRUST CO.**

3 Convenient Locations
922 State St. 437 10th St.
Smiths Grove, Ky.

Borders

PURE MILK
COMPANY

"QUALITY TESTED"
MILK—ICE CREAM

GERARD-BRADLEY

FUNERAL CHAPEL

EXCLUSIVE
AMBULANCE
SERVICE

DISTINCTIVE
FUNERAL
SERVICE

319 E. 10th ST.

BOWLING GREEN

COMPLIMENTS OF

**KELLEY OFFICE
EQUIPMENT CO.**

TYPEWRITERS—SCHOOL SUPPLIES
PRINTING

436 E. 10th St.

VI 2-2456

Football Fans!

Visit Us For A
Complete Weekend
Of Comfort And
Relaxation

**Holiday
Inn®**

of Bowling Green, Ky.

31-W By-Pass

Dial 842-9453



Your Host from Coast to Coast®

(This football program is published by the College Heights Herald, Official publication of the Western Kentucky State College Alumni Association)

Represented for National Advertising by SPENCER ADVERTISING COMPANY, INC., 271 Madison Ave., New York City

Welcome to Western

TONIGHT'S CONTEST FIRST OF FOUR HOME GAMES; SEASON TICKETS ON SALE; MIDDLE TENNESSEE NEXT HOME FOE.

Coach Nick Denes and his 1962 Hilltoppers open the home football campaign tonight against the Southeast Missouri State College Indians from Cape Girardeau.

Season tickets for the four Hilltopper home games are now on sale. Reserved seat tickets are priced at \$5.00 in SECTION D in the center of the stadium and season tickets for all other stadium seats are priced at \$3.00.

The remaining seven games on the Topper schedule will be with Ohio Valley Conference foes. Next week the Hilltoppers begin the long, hard struggle for the OVC crown at Johnson City, Tenn., against the East Tennessee State College Buccaneers. The following Saturday, September 29, the Toppers return home for a night game with Middle Tennessee.

On Saturday, October 6, Western will play its first afternoon game at home when they host Austin Peay. This should be one of the most colorful games of the season which is highlighted by the gala High School Band Day and the annual YMCA Cheerleaders Clinic.

The Hilltoppers then travel to Cookeville, Tenn., to battle the Tennessee Tech Golden Eagles, on Oct. 13.

The big day of the season, so far as Western home fans are concerned, is scheduled for Saturday, October, 27. The HOMECOMING battle against Eastern Kentucky. Game time is 2:00 p.m.

The Hilltoppers wind up the season with a pair of away games, one with Morehead State College and the finale with traditional rival, Murray State College.

Ferrell's DRIVE-IN

Specializing In

Southern Fried Chicken—Sea Food

Old Russellville Rd. VI 3-8955

Reservations for Special Parties—Clubs etc.

GOOD  PRODUCTS
"At the Sign of the Orange Disc"

• Gulf Crest • Super No-Nox • Gulfpride Oil

Gulf Smith & Minton Oil Co.

800 Power

VI 2-5657

lois-glyn

912 State Street

Phone VI 2-5707

The Oldest Beauty Shop

in the City—with our every

Service 'You will be delighted'

One-Hour

MARTINIZING

CLEANERS

We Give Top Value Stamps

Plus 3-Hour Shirt Laundry

Fast Service

Dial VI 2-1362

More And More
Students Are Finding



A Good Place to Shop

HILLTOPPER COACHES



NICK DENES

The affable Nick Denes heads the Hilltopper football coaching staff this year for the sixth consecutive season. Voted Ohio Valley 'Coach of the Year' honors in 1961, Denes is now in his 33 year in the coaching profession. He piloted his 1961 team up the ladder to grab sole possession of third place in the rugged OVC after a pre-season poll of conference coaches picked the Hilltoppers to finish in the OVC cellar for the second straight year.

The 6-3 overall record compiled by the Toppers last year is the best record for a Western football team since 1954, and the best record for Coach Denes during his five years at the college. The venerable coach now has a 22-21-2 record for his five-year reign on the Western campus.

Before coming to Western, Denes guided Louisville Male High School to the state championship in 1951 and was named 'Coach of the Year.' Denes also grabbed seven state track crowns while at Male, served as line coach on two more championship football squads, and led his 1936 Corbin basketball team to the state title.

A graduate of the University of Illinois in 1929, Denes has a great high school record behind him, an over-all record in athletics of 462 victories, 146 losses, and 10 ties, and a superlative 1961 football season at Western, Denes looks forward to another highly successful season this year.

Serving as line coach of Hilltopper teams since 1948 has been the popular Frank Griffin. A talented end himself on Western football teams in the years just preceding World War II, Griffin is a native of Ashland. He joined the Western staff in 1946 as trainer, following a five-year tour of duty with the U. S. Navy, and was elevated to his present position two years later.

A real task-master who drives his linemen hard, Griffin demands, and gets, hard work from his men. The tough conditioning pays off, though, as the Hilltoppers are the first to admit.

Another major coaching area for Griffin is intercollegiate golf, with his Western teams always serious contenders for the OVC title year after year.



FRANK GRIFFIN

A Bowling Green native, backfield coach Turner Elrod is one of the outstanding sports alumni of Western Kentucky. From 1927 until 1930 Elrod was a triple threat at Western, lettering in football, basketball, and baseball. Prior to joining the Western coaching staff in 1949, Elrod coached high school athletics in the state for many years.

An advocate of strong defensive play, Elrod drills his men well in fundamentals. He is a strict disciplinarian, yet is respected and well liked by the men he coaches.

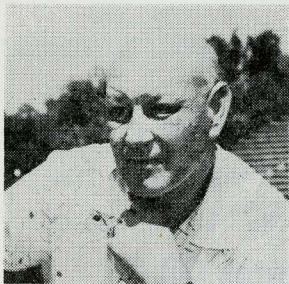

TURNER ELROD

A Little All-America quarterback at Western during the 1952 season, Jim Feix was named to the post of quarterback coach of his former team in 1958. During the 1957 season while completing requirements for the M. A. degree, Feix served as a student assistant. While a member of Hilltopper teams himself, Feix ranked among the top passers in the nation during both his junior and senior years. He gained national recognition for his quarterbacking of Western's Refrigerator Bowl champions in 1952.

Feix uses his own past quarterbacking experiences to advantage in coaching the Hilltoppers. A friendly, engaging person, he is one of the most popular members of the Western coaching staff.

A native of Henderson, Feix served as a pilot in the U. S. Air Force from 1953 until 1957 when he returned to Western to begin graduate work.

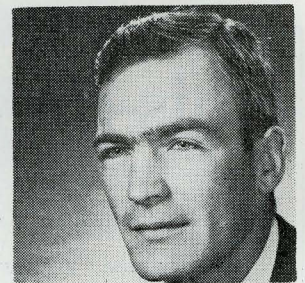

JIM FEIX

Elizabeth Henderson's Edgehill Beauty Salon

Permanents A Speciality

- Coloring
 - Blonding
 - Manicures
- Call for Appointment—VI 3-6971



Petroleum Products

- Fire-Chief & Sky-Chief Gas
- Havoline & Texaco Motor Oils

Marfack Lubrication—Fuel Oil

"Where to BUY Them" Distributor

R. C. MCKINNEY—MGR. ROY C. PHILLIPS

TEXACO PETROLEUM PRODUCTS

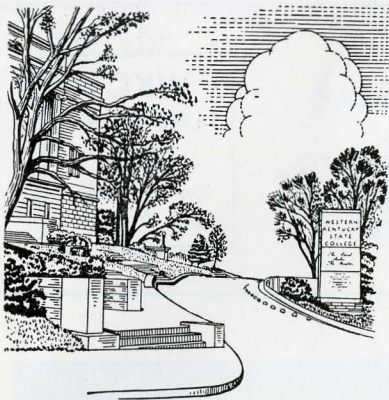

WESTERN KENTUCKY STATE COLLEGE

Tradition wealthy Western, located on the crest of the big hill, overlooks the city of Bowling Green, Kentucky, with (concentrated population of 32,000) and a fringe population of several thousand more. The central portion of the campus, known as College Heights, commands an impressive view of the Barren River Valley and surrounding hills. Embracing an area of 141 acres, the college campus has thirty-one beautiful buildings. A farm of 65 acres adjoining the campus provides instructional facilities in agriculture; another farm of 600 acres is maintained for production and research purposes.

Rich in local and state history, Bowling Green was an important center in the early settlement of the western part of the state. In 1861, first year of the Civil War, General Albert Sidney Johnston established headquarters here for the Confederate Army of the West. A battle was fought in Bowling Green, and the city was for a short time the Confederate capital of Kentucky.

The Fort, spawned by General Johnston, was later occupied and held by Union troops. Among its commanders was General Benjamin Harrison, who later became the twenty-third President of the United States. The Fort, now preserved and incorporated into the carefully planned landscape of the campus, remains a highly valued and treasured memorial in the midst of the college grounds.

Conceived in 1906 for the sole purpose of teacher training, Western now offers three undergraduate degrees and the master's degree with course offerings in twenty-four different departments. On June 1, 1961, the Graduate Division began offering graduate curricula leading to advanced certificates for teachers and school leaders based upon the twenty-four hours beyond the master's degree. In addition, pre-professional work leading to entrance in professional and technical colleges for advanced study is also offered.

Now with an enrollment of more than 5,000 students, Western as a co-educational institution, is in the midst of the greatest building program in the history of the college. A six-story dormitory, presently the tallest building in the city, was occupied by women at the beginning of the fall term, and plans for an additional 11-story "skyscraper" dormitory for men and another four-story dormitory for women are well underway. Now under construction is the \$2.9 million dollar Academic-Athletic Building, which will house the E. A. Diddle Arena with a maximum seating capacity of 13,000, plus a smaller gymnasium, swimming pool, thirty master classrooms, and a portable stage. Scheduled for completion by September, 1963, the edifice will be one of the largest of its type in the United States.

The Western stadium, located in a natural setting on the east side of the campus, has a seating capacity of 5,500. Crowned by a majestic colonnade at the top of the stadium, the football arena is one of the most striking attractions on the Western campus.

In addition to football, a complete schedule of intercollegiate athletics is played in basketball, baseball, track, tennis and golf at Western.

PROGRESS at all levels has made EDUCATIONAL EXCELLENCE Western's most important product.

Where opticianary is a pride —
Not merely a practice



GLASSES

Prescriptions Filled • Contact Lenses
Your Glasses or Broken Lenses Duplicated • Distinctive Frame Selection

TUCKER OPTICAL

934 State Street

PLAZA *Rexall* PHARMACY PRESCRIPTIONS

FOR PROMPT FREE DELIVERY
DIAL VI 2-1616

FREE PARKING FOR OVER 300 CARS

Owned & Operated By Albert Douglas—John Henry
3 Blocks From Western Campus—At Cabell Dr.
PLAZA SHOPPING CENTER—31-W BY-PASS

WKCT
NEWS
MUSIC
COVERAGE
Day & Night

FOR TOP SPORT COVERAGE
READ THE

Park City Daily News

"Read By More Than 52,000 People Daily"

WKCT
1,000 WATTS
930
On Your Dial
Day & Night

HILLTOPPER SENIORS

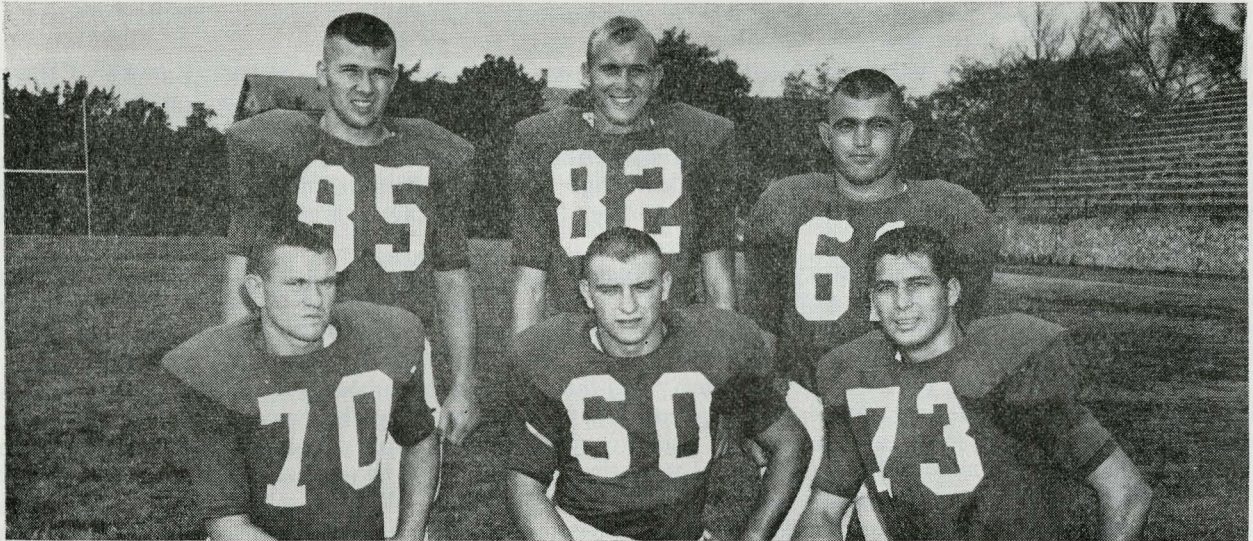

Kneeling, from left—Barry Poole, John Bariola, and Jim Taylor; Standing, from left — Bill Mumford, Lee Murray and Ollie Newell.

Freddie's Restaurant

BAR-B-Q—RIBS
STEAKS—SEA FOODS
SOUTHERN FRIED CHICKEN

Open 8 a.m. to 12 Midnight
Phone VI 3-9175

GOLDEN ———

————— FARLEY
MEN'S AND BOYS' SHOP

"For Those Who Care"

436 Main

VI 2-7939

ONE STOP CLEANING SERVICE

EDGEHILL WASHETTE

and

DRY CLEANERS

COIN-OP MACHINES—DIAPER SERVICE

RUSSELLVILLE ROAD "OPEN 24 HOURS"
PHONE VI 3-3629—2-1282

SPARKS ^{By-Pass} Barber Shop

"We Need Your Head In Our Business"

4 Barbers To Serve You

Open 8 a.m. to 6 p.m.

Year-round
31-W By-Pass

Air Conditioning
VI 2-5105

KIRTLEY TV & RADIO CO.

HI-FI & STEREPHONIC
SERVICE

RCA TV & STEREOS
RADIO & TV REPAIRS

728 College

VI 2-7300

THERE'S A ROCKET TO FIT YOUR POCKET!

Quality Built! Quality Sold!

Quality Serviced!

Bettsworth Motor Co. Inc.

1036 State

Dial VI 2-7321

FALCON

THUNDERBIRD

SALES

SERVICE



Wallace Motors, Inc.

601 State St.

'SUPREME SERVICE'

Phone VI 3-9041

HILLTOPPER SENIORS

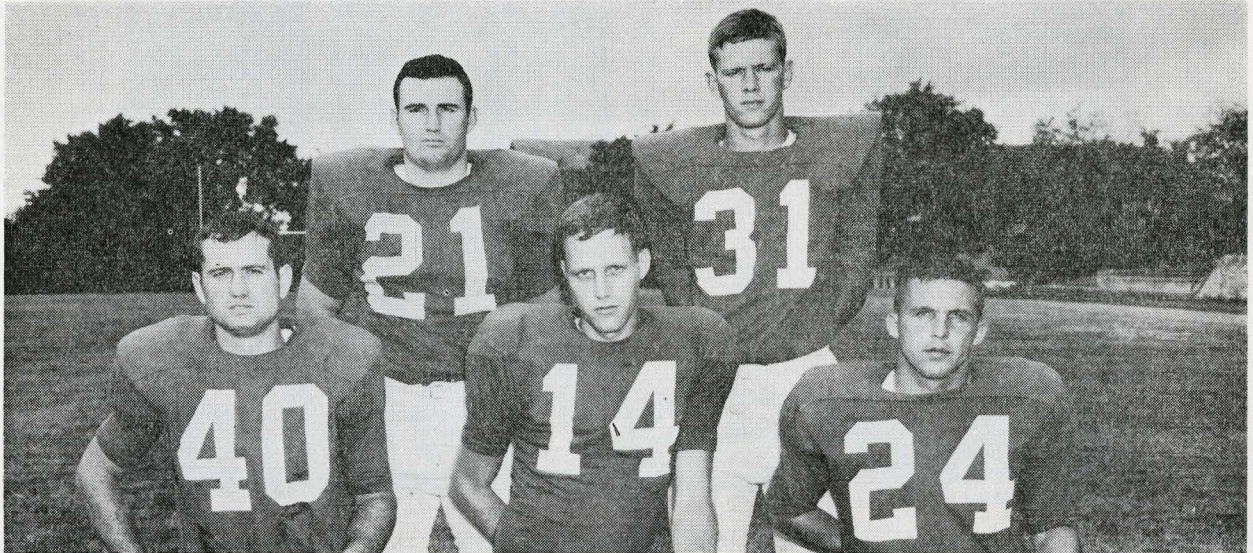

Kneeling from left—Buzzy Best, Jim Daily, and Bobby Mitchell; Standing, from left—Lloyd Nash and Joe Jagers.

GLASSES—CONTACT LENSES

PRESCRIPTIONS FILLED
FAST ONE DAY SERVICE

COOKE OPTICIANS

513 East Main

Dial VI 3-6556

ENJOY

Tom's



MAKE HUNGER A JOY

TOM'S TOASTED PEANUTS

Old Louisville Rd.

VI 3-6943

★ ★ TREAT ★ ★

Yourself to HUNT'S Delicious
BARBECUE PORK, BEEF and BEANS

Student Special Each Noon—

Also serving steaks, chops, seafood, short orders.

HUNT'S ONE STOP

31-W By-Pass

KENTUCKY WILDCATS
FOOTBALL ON
RADIO WKCT

Brought To You By



DEALERS

DEALERS

YELLOW CAB CO.

Dial VI 3-3232

"The Thinking Fellow Rides A Yellow"

Hertz U-Drive-It Co.

Dial VI 3-3503

"A Service For Your Convenience"

817 State St. Bowling Green

'SKYSCRAPER' MEN'S DORMITORY



WESTERN'S NEW 11-STORY MEN'S DORMITORY now under construction on the old football practice field will be the tallest building in Southern Kentucky and will be built of re-inforced concrete and finished in colonial brick. The contract for its construction was awarded to the Robert C. Crouch Company, Memphis, Tenn., the low bidder with a total construction bid of \$1,197,700. The huge structure will contain bedroom space for 410 men, apartments for the director and assistant director, central elevator service, all necessary supporting auxiliary space and will be fully air-conditioned.

Estimated total cost of the edifice is \$1,300,000. This cost is to include furnishings, landscaping and planting, walkways and utility facilities along with last-minute pre-occupancy details which may come under the category of necessities. Frank Cain, Bowling Green, and Ben Johnson, Owensboro, are the architects.

The dormitory will serve as an anchor for future buildings to be constructed around the eastern sector of the campus in the same architectural motif.

PAUL RUTLEDGE

WILL MAKE YOUR
SENIOR PORTRAITS

between now and NOV. 21st

Call Early For Appointment

Located Near Crescent Bowl—VI 2-5048

NEKI HOKEY

Who knows? It may mean "Hello" or "Good Bye". But we will say "Hello" and give you the "Best Buy" in Laundry.

Allen's Launderette

204 Woodford

Dial VI 2-7414

Harry Leachman Motors

BUICK—RAMBLER

Guaranteed Used Cars

10th and Center

Phone VI 3-3255

Deemer's Flowers

Corsages—Cut Flowers

'MUMS for the GAME'

Flowers By Wire

'Your Student Florist'

861 Fairview

Phone VI 3-4334

BOWLING GREEN BANK and TRUST CO.

Complete Banking—Trust Service

Main Office
903 College St.

Branch Office
31-W By-Pass

WESTERN KENTUCKY 1962 HILLTOPPER FOOTBALL ROSTER

No.	Name	Pos.	Ht.	Wt.	Age	Class	Home Town
10	William Straub	QB	5-7	175	22	Jr.	Fort Thomas, Ky.
11	Sharon Miller	QB	5-11	160	19	Soph.	Mt. Carmel, Ill.
14	Jim Daily	QB	6-4	180	22	Sr.	New Albany, Ind.
20	Woody Barwick	HB	5-11	175	22	Sr.	Oak Ridge, Tenn.
21	Lloyd Nash	FB	5-10	190	21	Sr.	Owensboro, Ky.
22	Carson Culler	HB	5-10	170	21	Jr.	Garrett, Ind.
24	Larry Johnson	HB	5-10	180	18	Fr.	Russellville, Ky.
25	Bobby Mitchell	HB	5-7	165	21	Sr.	Oak Ridge, Tenn.
30	Jim Burt	HB	6-3	190	19	Soph.	Fort Thomas, Ky.
31	Joe Jagers	FB	6-0	185	22	Sr.	Princeton, Ky.
33	John Burt	FB	5-11	180	20	Fr.	Fort Thomas, Ky.
35	Dave Peak	FB	5-11	190	20	Soph.	Louisville, Ky.
40	Buzzy Best	HB	6-0	190	22	Sr.	Elizabethtown, Ky.
43	Sam Clark	HB	5-11	165	19	Soph.	Tompkinsville, Ky.
50	Thomas Murrell	C	6-0	215	19	Soph.	Mt. Lebanon, Ohio
52	Gary Kelley	C	5-11	205	20	Jr.	Cleveland, Tenn.
54	Bob Westmoreland	C	6-1	225	22	Jr.	Celina, Tenn.
60	John Bariola	G	6-0	200	22	Sr.	Moorhead, Miss.
61	Ollie Newell	G	5-8	185	22	Sr.	Point Pleasant, W. Va.
63	Ed Crum	G	5-11	205	20	Soph.	Louisville, Ky.
64	Kenneth Frick	G	6-0	200	20	Soph.	Fern Creek, Ky.
65	Joseph Bugel	G	6-1	215	23	Sr.	Munhall, Pa.
66	Fred Miller	G	6-1	200	22	Jr.	Louisville, Ky.
67	Robert Holman	G	6-0	190	19	Jr.	Louisville, Ky.
70	Barry Poole	T	6-0	205	21	Sr.	Madisonville, Ky.
71	Harold Chambers	T	6-3	230	23	Jr.	Danville, Ky.
73	Jim Taylor	T	6-2	200	22	Sr.	Clarksville, Tenn.
77	Paul Finneseth	T	6-1	220	22	Jr.	Fort Thomas, Ky.
79	Robert Gephart	T	6-3	225	22	Jr.	Louisville, Ky.
80	Kenneth Waller	E	6-1	190	20	Soph.	Jeffersonville, Ind.
81	Stan Napper	E	6-2	195	20	Soph.	Owensboro, Ky.
82	Lee Murray	E	6-1	185	21	Sr.	Russellville, Ala.
83	Glenn Blackburn	QB	5-10	170	20	Soph.	Greenville, Ky.
85	Bill Mumford	E	5-11	180	21	Sr.	Troy, Ohio
	John Baird	HB	6-0	180	18	Fr.	Mt. Carmel, Ill.
	Jeff Green	T	6-4	200	19	Soph.	Highland Park, Ill.
	Walter Hawkins	C	6-0	220	22	Jr.	Elizabethtown, Ky.
	Douglas Moore	T	6-0	185	18	Fr.	Fort Thomas, Ky.
	Elmer Murray	FB	5-11	190	18	Fr.	Russellville, Ala.
	William Montford	HB	5-11	185	18	Fr.	Fort Thomas, Ky.
	Jim Meyer	T	6-3	210	19	Fr.	Evansville, Ind.
	Jerry Matthews	E	6-0	190	18	Fr.	Athens, Ga.
	Jerry Perry	E	6-0	185	18	Fr.	Elizabethtown, Ky.
	Woodrow Simmons	C	6-5	215	18	Fr.	Glasgow, Ky.
	Robert Taylor	G	5-11	185	18	Fr.	Athens, Ga.
	James Thompson	G	6-1	225	19	Fr.	Temple Hill, Ky.
	Don Ansert	HB	5-11	155	18	Fr.	Louisville, Ky.
	Ken Smith	E	6-0	185	20	Soph.	Louisville, Ky.
	Dossie Hutchins	G	6-0	190	20	Fr.	Russellville, Ala.
	Jim Medley	QB	6-0	170	19	Soph.	Louisville, Ky.
	Dave Schalk	E	6-0	185	19	Soph.	Louisville, Ky.

EVERY LAUNDRY AND DRY CLEANING SERVICE FOR THE STUDENT

MAIN PLANT
1122-24 CENTER ST.

McFarland's

BRANCH OFFICE
THIRD & COLLEGE

CLEANERS — LAUNDRY

PHONE VI 3-4301

ZING!

with



Western's Probable Starting Line-Up

82	Lee MurrayLE
77	Paul FinnesethLT
65	Joseph BugelLG
54	Bob WestmorelandC
67	Robert HolmanRG
73	Jim TaylorRT
81	Stan NapperRE
14	Jim DailyQB
25	Bobby MitchellLH
30	Jim BurtRH
21	Lloyd NashFB

10	Straub	63	Crum	Monford
11	Miller	64	Frick	Meyer
20	Barwick	66	Miller	Matthews
22	Culler	70	Poole	Perry
24	Johnson	71	Chambers	Simmons
31	Jaggers	79	Gephart	Taylor
33	Burt	80	Waller	Thompson
35	Peak	83	Blackburn	Ansert
40	Best	85	Mumford	Smith
43	Clark		Baird	Hutchins
50	Murrell		Green	Medley
52	Kelley		Hawkins	Schalk
60	Bariola		Moore	
61	Newell		Murray	



OFFICIALS

Referee: Dave Longenecker (Ohio State). Umpire: Tommy Adkins (University of Kentucky). Head Linesman: Ed Mudd (Morehead). Field Judge: Gene Austin (Clemson). Clock Operator: Dick Garrison.

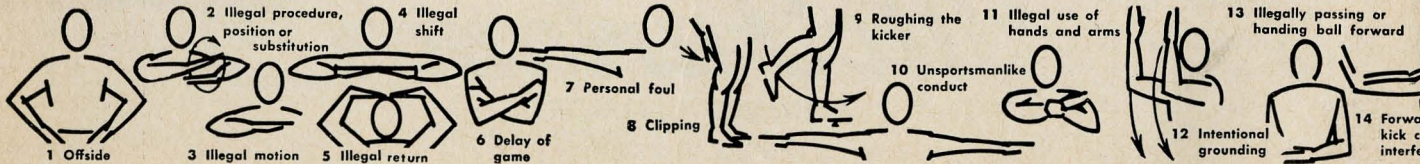

Enjoy that **REFRESHING** **NEW FEELING** with **COKE**

TRADE-MARK ®



S. E. Mo. Probable Starting Line-Up

83	Paul OwensLE
75	Ralph WardLT
65	Bill MartinLG
58	Dave BellC
62	Carroll GibbonsRG
77	Sylvester SteinbackerRT
89	Bary BridellRE
10	Gary LynchQB
40	Wayne StevensLH
22	Lyman BrownRH
31	Norman DockensFB

11 H. Lynch	55 Bauwens	76 Hoffman
12 Driska	56 Phelps	78 Hill
14 Gordes	57 Meys	79 Piles
15 Huck	59 Borchet	80 Hollmann
20 Ziebel	60 Boschen	81 Spalding
21 Sapp	61 Privette	82 Erb
23 King	64 Critchlow	84 Kelley
24 Allendorf	66 Kiefer	85 Runion
30 Stockles	67 Brandt	86 Hunsiker
32 Emmendorfer	68 Lowell	87 Wallis
33 Sutterer	69 Hanners	88 Rogers
34 Durham	70 Ebaugh	Greer
41 McClanahan	71 Decker	Sokolowski
42 Henties	72 Hennieck	McLane
43 Ward	73 Wilkie	Hegecorth
44 Hancock	74 Webber	



Bowling Green Coca-Cola Bottling Works,
Bowling Green, Kentucky

15 Ineligible receiver downfield on pass

16 Ball illegally touched, kicked or batted

17 Incomplete forward pass, penalty declined, no play or no score

18 Helping runner or interlocked interference

19 Ball dead; if hand is moved from side to side: touchback

20 Touchdown or field goal

21 Safety

22 Time-out

23 First down

24 Ball ready for play

25 Start the clock

AGAIN—ALL WESTERN FOOTBALL GAMES
BROADCAST BY BUD TYLER AND JIM PICKENS

5000 Watts

WLBJ

1410 K. C.

VI 3-3212

First In Bowling Green

VI 3-3212

The Most Powerful Radio Station In Southern And Western Kentucky

SOUTHEAST MISSOURI ROSTER

No.	Name	Pos.	Ht.	Wt.	Age	Class	Home Town
10	Gary Lynch	QB	5-11	179	19	Jr.	Chaffee, Mo.
11	Hal Lynch	QB	5-10	178	19	Soph.	Fredericktown, Ark.
12	Norman Driska	QB	5-11	174	17	Fr.	St. Louis, Mo.
14	Mike Gordes	QB	6-1	180	19	Fr.	St. Louis, Mo.
15	Vernon Huck	QB	6-0	175	18	Fr.	St. Genevieve, Mo.
20	Paul Ziebel	HB	6-3	189	21	Sr.	St. Louis, Mo.
21	William Sapp, Jr.	HB	6-0	185	18	Fr.	Sikeston, Mo.
22	Lyman Brown	RH	5-11	192	21	Jr.	Houston, Mo.
23	Floyd King	HB	6-1	185	17	Fr.	Cape Girardeau, Mo.
24	Bob Allendorf	HB	6-0	175	21	Jr.	Normandy, Mo.
30	Bill Stockles	FB	6-0	191	21	Jr.	Clayton, Mo.
31	Norman Dockens	FB	5-11	215	19	Fr.	Sikeston, Mo.
32	Gary Emmendorfer	FB	5-10	188	19	Soph.	Perryville, Mo.
33	Richard Sutterer	FB	5-11	200	17	Fr.	Perryville, Mo.
34	Larry Durham	FB	5-11	191	19	Soph.	Mehlville, Mo.
40	Wayne Stevens	LH	5-8	160	19	Soph.	Fredericktown, Mo.
41	Gene McClanahan	HB	5-11	175	23	Sr.	Kirkwood, Mo.
42	Mike Henties	HB	5-9	173	18	Fr.	St. Louis, Mo.
43	Jerry Ward	QB	5-10	160	19	Soph.	St. Louis, Mo.
44	Dennis Hancock	HB	5-8	160	17	Fr.	Kennett, Mo.
55	Lee Bauwens	C	6-1	194	19	Soph.	Perryville, Mo.
56	Ted Phelps	C	5-11	180	17	Fr.	Nashville, Ill.
57	Larry Meys	C	5-11	180	18	Fr.	Chaffee, Mo.
58	Dave Ball	C	6-1	198	21	Sr.	Effingham, Ill.
59	Bob Borchet	C	6-0	190	18	Fr.	St. Louis, Mo.
60	Roger Boschen	G	6-1	200	22	Jr.	Normany, Mo.
61	Joe Privette	G	6-0	205	19	Soph.	Yuma, Ariz.
62	Carroll Gibbons	RG	6-1	212	21	Sr.	Chaffee, Mo.
64	Joe Critchlow	G	6-0	200	19	Soph.	Sikeston, Mo.
65	Bill Martin	LG	6-0	200	20	Jr.	Kennett, Mo.
66	Jim Kiefer	G	5-9	195	19	Soph.	Perryville, Mo.
67	Garry Brandt	G	6-0	195	19	Jr.	Caboal, Mo.
68	Dave Lowell	G	5-11	190	18	Fr.	Normandy, Mo.
69	Von Hanners	G	6-0	175	18	Fr.	Kennett, Mo.
70	Paul Ebaugh	T	6-4	200	18	Fr.	Cape Girardeau, Mo.
71	Larry Decker	C	6-1	205	19	Soph.	Jackson, Mo.
72	Ray Henniecke	T	6-2	222	19	Soph.	St. Louis, Mo.
73	Lon Wilkie	T	6-0	210	20	Jr.	Jackson, Mo.
74	Paul Webber	T	6-2	200	17	Fr.	Poplar Bluff, Mo.
75	Ralph Ward	LT	6-4	215	19	Jr.	Chaffee, Mo.
76	Robert Hoffman	T	6-2	195	17	Fr.	Cape Girardeau, Mo.
77	Sylvester Steinbacker	RT	6-1	225	21	Sr.	Perryville, Mo.
78	Randel Hill	T	6-1	185	18	Fr.	Festus, Mo.
79	Floyd Piles	G	6-0	183	18	Fr.	St. Louis, Mo.
80	Bob Hollmann	E	6-3	200	19	Soph.	Fredericktown, Mo.
81	Jim Spalding	E	6-5	205	18	Fr.	St. Louis, Mo.
82	Jim Erb	E	6-0	170	18	Fr.	Belleville, Ill.
83	Paul Owens	LE	6-4	210	21	Jr.	St. Louis, Mo.
84	Mike Kelley	E	6-0	175	18	Fr.	Hayti, Mo.
85	Dale Runion	E	6-2	180	19	Fr.	Normandy, Mo.
86	Jim Hunsiker	E	6-0	195	19	Soph.	Hazelwood, Mo.
87	Jim Wallis	E	6-0	175	18	Fr.	Jackson, Mo.
88	Bob Rogers	E	6-0	195	21	Sr.	Barrington, Ill.
89	Gary Bridell	RE	6-0	195	20	Sr.	Normandy, Mo.
	Blaine Greer		5-9	165	17	Fr.	Johnson City, Ill.
	Adolph Sokolowski		5-11	170	20	Fr.	Jackson, Mo.
	Dennis McLane		6-0	190	19	Fr.	Rexanna, Ill.
	Larry Hegecorth		6-1	195	20	Fr.	Crystal City, Mo.

SIX-STORY RESIDENCE HALL FOR WOMEN



Another progressive step in Western's building program was culminated this year with the completion in August of a new six-story residence hall for women and its occupancy by 404 students at the opening of the fall term. The new \$1,284,400 dormitory, a brick and stone structure, is the first of three women's residence halls planned for construction between the Kentucky Building and the college heating plant.

The six story dormitory will serve as the anchor for three sides of a quadrangle, the fourth side being left open to the Russellville Road. Eventually located at right angles to the six-story dormitory will be two smaller, four-story dorms, each of which will house 200 women students.

Complete Beauty Service

Complete Line of Ex-Cel-Cis Cosmetics
 • We Specialize in Hair Coloring
 Open Evenings—Mon., Tue., Thurs., Fri.
 By Appointment

BROADWAY BEAUTY SALON

929 Broadway

VI 3-3214

ALLEN'S SHOES

FLATS—TENNIS—DRESS

At Popular Prices
 Sizes AAAA to B

433 Park Row

Phone VI 2-3406

Before and After the Game Meet
 Your Friends At The

DIXIE CAFE

- Pizza • Spaghetti • Charcoal Steaks
 - Seafood • Plate Lunches
- Open 'til 12 P.M.

On the Square Downtown Bowling Green

STUDENTS CLEANING AND LAUNDRY
 CENTER

Thrifty

DRY CLEANERS

220 13th St.

VI 3-3066

Holland's Pharmacy

SERVICE — SATISFACTION
 PURITY
 ACCURACY

31-W By-Pass

LEON'S

★ On Park Row ★

Your Fashion Store
 In Bowling Green

MAKE WESTERN HILLS RESTAURANT AND MOTEL YOUR
HOME AWAY FROM HOME

WESTERN HILLS MOTEL AND RESTAURANT

TEMPTING FOODS
JUST WEST OF THE CAMPUS
BOWLING GREEN'S FINEST MOTEL/RESTAURANT

HILLTOPPER JUNIORS

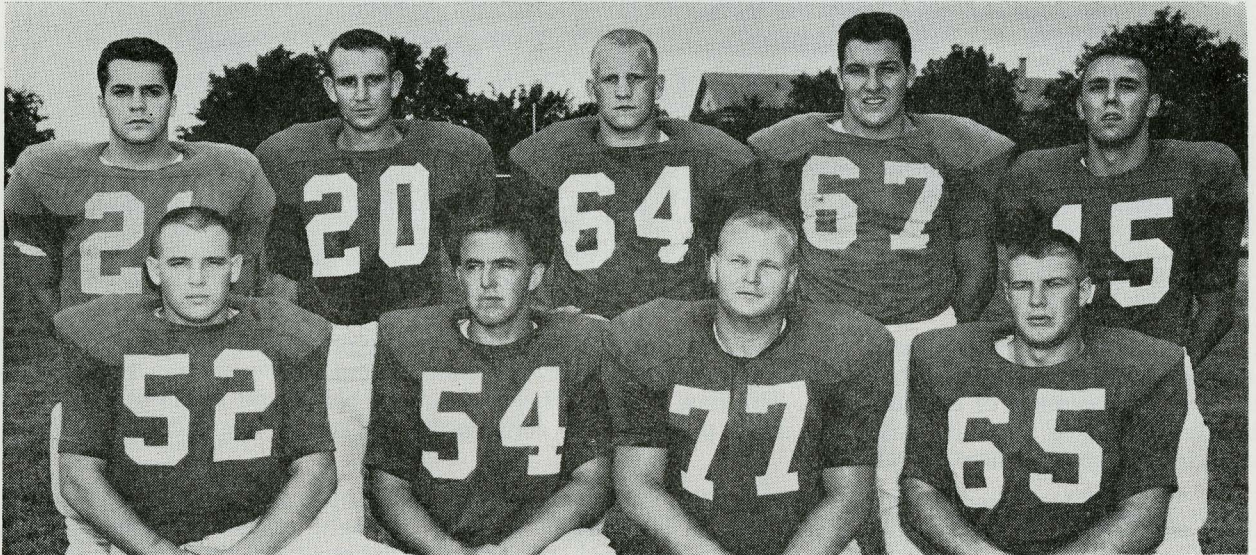

Kneeling, from left—Gary Kelley, Bobby Westmoreland, Paul Finneseth, and Joe Bugel; Standing, from left—Nick Zercios, Woody Barwick, Kenneth Frick, Bob Holman, and William Straub.

Smart Shoppers
Go to
Thrifty Dress Shop

915 College—Dial VI 3-9878

- Suits • Coats • Dresses • Lingerie
- Sportswear • Gloves • Hosiery

Reynold's Nursing Home

featuring REGISTERED NURSE

- 24 Hr. Service • Physician On Call
 - Excellent Food • Refined Atmosphere
- Private and Semi-Private Rooms

1146 Center

VI 3-3638

Hinton's
• DRY CLEANERS •

926 E. 10th St. Dial 842-0149 or VI 3-8383

Get the best in Dry Cleaning and Laundry

Exclusive Women's Apparel And

Fashion House

1021 Broadway

Dial VI 2-1542

National Stores

"Two Stores on the Square"

Store No. 1—427-429 Park Row

Store No. 2—907 College St.

Bowling Green, Ky.

MORE MEN AND BOYS WEAR
FRUIT OF THE LOOM THAN
ANY OTHER BRAND

**UNION UNDERWEAR
COMPANY**

900 Church St.

Bowling Green, Ky.

W L T V

CHANNEL

13

Bowling Green, Ky.

LIVE LOCAL and AREA SHOWS — featuring — SYNDICATED NETWORK SHOWS
Complete Viewing Coverage of 178,000 TV Homes

Dial 842-0338

P.O. Box 15

Dial 842-9471

HILLTOPPER SOPHOMORES

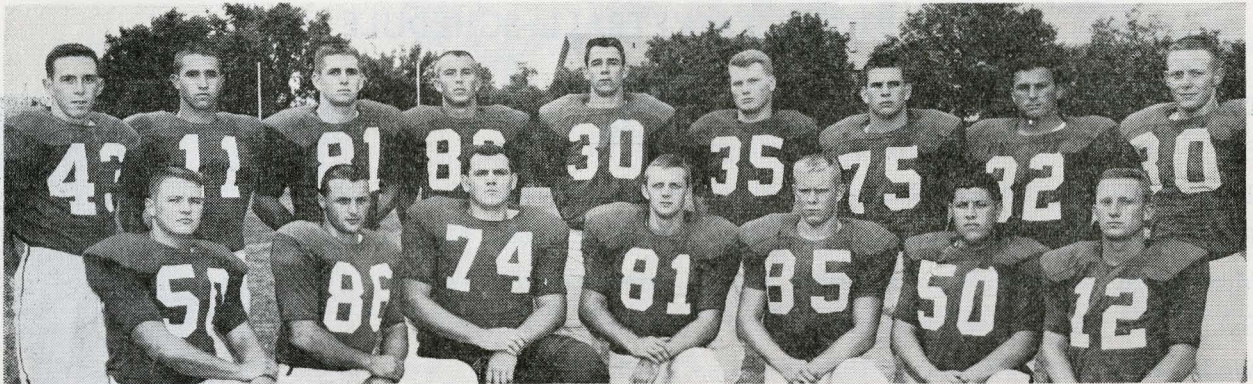

Kneeling, from left—Tom Murrell, Tom Carboti, John Hopper, Stan Napper, Jeff Green, Walter Hawkins, and Jim Medley. Standing, from left—Sam Clark, Sharon Miller, Jim Wilder, Glenn Blackburn, Jim Burt, Clarence Peak, Ed Crum, David Corbett, and Ken Waller.

KENTUCKY TIRE EXCHANGE

"COME VISIT OUR NEW LOCATION"

1st & College

VI 3-6353



Come See The Newest And Most Complete
Sportswear Department In Bowling Green
On The Square

Dial VI 2-7522

PEARSON DRUG COMPANY

FREE DELIVERY

Corner Main & College
Phone 843-9058

STATE FARM MUTUAL

Auto—Life—Fire Insurance
Rock Bottom Rates—7000 Agents
In U.S. and Canada

T. A. FAXON
J. A. MOSS
RAY THOMAS

508 E. MAIN
871 B'WAY
871 B'WAY

842-0154
842-2272
242-2272

RABOLD has 'em—
Nationally Advertised Men's Wear
SHOES—CLOTHING—HATS

Big Showing of
Sweaters—Pants—Raincoats

RABOLD'S

MAIN ST.
ON THE SQUARE



Ray—Downing—Oldham

DOLLAR GENERAL STORE

BOWLING GREEN'S MOST UNUSUAL STORE

'Where Students Can Buy At Discount Prices'

316 East Main St.

"We Have Everything"

Phone VI 2-7827

FOLLOW YOUR HILLTOPPERS ON THE HARDWOOD 1962-63 BASKETBALL SCHEDULE

Day	Date	Opponent	Place
Sat.	Dec. 1	David Lipscomb College	Nashville, Tenn.
Tues.	Dec. 4	Texas Wesleyan College	Bowling Green, Ky.
Fri.	Dec. 7	Southwestern La. Univ.	Bowling Green, Ky.
Mon.	Dec. 10	*Middle Tennessee State	Murfreesboro, Tenn.
Sat.	Dec. 15	Bowling Green (O) Univ.	Bowling Green, Ky.
Wed.	Jan. 2	Vanderbilt Univ.	Nashville, Tenn.
Sat.	Jan. 5	*Eastern Kentucky State	Bowling Green, Ky.
Tues.	Jan. 8	*Tennessee Tech	Cookeville, Tenn.
Sat.	Jan. 12	*Murray State	Bowling Green, Ky.
Mon.	Jan. 14	Southern Illinois Univ.	Bowling Green, Ky.
Thurs.	Jan. 17	*Morehead State	Morehead, Ky.
Sat.	Jan. 26	La Salle College	Bowling Green, Ky.
Wednesday	January 30	University of Louisville, Freedom Hall	Louisville, Ky.
Saturday	February 2	*Tennessee Tech	Bowling Green, Ky.
Tuesday	February 5	*Morehead State	Bowling Green, Ky.
Saturday	February 9	*East Tennessee State	Johnson City, Tenn.
Tuesday	February 12	*Middle Tennessee State	Bowling Green, Ky.
Saturday	February 16	*Murray State	Murray, Ky.
Tuesday	February 19	Southern Illinois University	Carbondale, Ill.
Saturday	February 23	*Eastern Kentucky State	Richmond, Ky.
Tuesday	February 26	*East Tennessee State	Bowling Green, Ky.
Saturday	March 2	De Paul University	Chicago, Ill.



COACH E. A. DIDDLE

* Indicates Ohio Valley Conference games.

APPAREL FABRICS—BLANKETS—COTTON
WOOL REMNANTS—DRAPERY MATERIAL

**Springfield Woolen Mills
Outlet Store**

31-W By-Pass Bowling Green Dial VI 2-7688

TUCKER DRUG CO.

COMPLETE PRESCRIPTION SERVICE

FREE DELIVERY

FREE PARKING

240 E. Main

VI 3-9066

THE COMMUNITY COLLEGE DIVISION

"CONTINUING
EDUCATION
CENTER"

WESTERN
KENTUCKY
STATE COLLEGE

Fall Semester '62
Classes Begin
Week of Sept. 17th



Residents of the local and surrounding area who wish to continue their education at college level will have the opportunity to do just that with the opening of the fall semester of the Community College Division at Western when classes get underway next week, September 17.

A present total of 83 different courses in evening and Saturday classes, representing 22 departments of the college, will be offered along with additional courses in the field of Mathematics if demand necessitates it.

Registration was conducted from 4 to 8 p.m. September 12-14 in Cherry Hall and until noon today in the gymnasium. Late registration is scheduled for Monday, September 17, from 4 to 8 p.m. in room 102, Cherry Hall.

There are 39 courses, specified by department, in advertisements in newspapers throughout the area, giving all pertinent data as to call numbers, course numbers, credit, time, meeting dates, etc. This group of studies spans 13 departments including Art, Business and Government, Economics, Education, English, French, Geography, History, Library Science, Music, Psychology and Sociology.

These studies are augmented by 22 different courses which are to be offered on Saturday and in the evening for graduate students and another 22 courses offered on the same dates to undergraduates. Should there be further questions in regard to courses, interested persons are asked to contact Dr. Raymond L. Cravens, Dean of the College, for complete information.

• *First Federal Savings* •

AND LOAN ASSOCIATION OF BOWLING GREEN, KY.

CURRENT DIVIDEND

4 $\frac{1}{2}$ %

PAID QUARTERLY



SAVE WITH CONFIDENCE

551 EAST 10th ST.

INSURED SAFETY

DIAL VI 2-0366

SUNSET INN

★ SEA FOODS ★ CHARCOAL STEAKS ★ BROASTED CHICKEN
★ PRIME RIBS ★ KOSHER FOODS ★ PIZZA ★ SPAGHETTI

Hours 11 a.m. to 12 p.m.

Phone 834-4676

CARPENTER-DENT-SUBLETT DRUG COMPANY

Store No. 1
401 Park Row

Store No. 2
901 College

Store No. 4
1002 State St.

Store No. 7
31-W By-Pass

AMBULANCE SERVICE
AIR CONDITIONED
AND
OXYGEN EQUIPPED
CADILLAC

BURGESS-MOODY

FUNERAL HOME

512 E. 12th St.

VI 2-5105

BOWLING GREEN LAUNDRY AND DRY CLEANERS

WE KNOW THE SCORE

Phone VI 2-5604

10th and Center

FOLLOW THE HILLTOPPERS

At Home And Away Over

W B G N

Bob Proctor, Sportscaster

913½ College St.

Phone VI 2-1638



See How Super Shell's 9
Ingredients Can Give YOUR

Car TOP PERFORMANCE

BROWNING OIL CO.

"Your Home-Owned Shell Oil Jobber"

Louisville Rd.

VI 2-2454

Quality Petroleum
Lubricants For
Every Automotive and
Industrial Use.



"Where To Buy Them"

SINCLAIR REFINING CO.

6th St.

Dial VI 2-5848

WILLIAMS DRUG CO.

"The Prescription Store"

900 State St.

Free Delivery

Phone VI 3-3258

YOU ARE ALWAYS WELCOME HERE

"When You Say It With Flowers
Say It With Ours"

COLONY SHOP

31-W By-Pass

Shopping Center

Phone VI 2-1380

DURBIN'S

DEPARTMENT STORE

LADIES' and MEN'S WEAR

923-927 College St.

TOWN TOWERS

Motor Hotel And Restaurant

Specializing In

★ CHARCOAL STEAKS ★ CHOPS

★ FINE SEA FOOD

N. 31-W By-Pass

Phone VI 3-8145

FOOD and LODGING
for DISCERNING PEOPLE

Pushin's

"Southern Kentucky's Leading Department Store"

BINOCULARS!

The Perfect Gift For Football Fans!

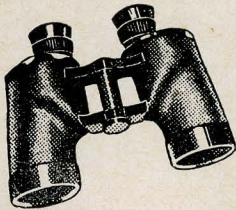

As Low As
\$31.05
With Genuine
Leather Case!
Three Year
Guarantee.

As Low As
\$31⁰⁵ with Genuine Leather Case

CHES JOHNSON

928 PHOTO CENTER State St.

Go with the Crowd
after the Game!

"Home of the Rebel Boy"

DENO'S DRIVE-IN

31-W By-Pass

Phone VI 2-1912

Felix E.

Robert G.

ALLEN MOTOR CO.

Your Chrysler-Plymouth Dealer

MOST DEPENDABLE NAME IN THE BUSINESS

416—11th

Phone VI 3-4387



NEHI BOTTLING CO.

1001 Adams St.
VI 3-9501

BETTER TASTE CALLS FOR RC

CONGRATULATIONS TOPPERS!

CITIZENS NATIONAL BANK

ELM GROVE DAIRY

"YOU CAN WHIP OUR CREAM
YOU CAN'T BEAT OUR MILK"

Elm Grove Drive

VI 3-3747

A. C. HUNKER

Fine Jewelers

REPAIRS
DIAMONDS
WATCHES
GIFTS

FRATERNITY JEWELRY

434 E. Main St.

Hall's MEN'S SHOP

Recognized Nationally Advertised
Brands Exclusively

444 Main

George Haneline

W. E. Abell

WINSTON TASTES GOOD...

LIKE A CIGARETTE SHOULD!



©1962
R. J. Reynolds
Tobacco Company
Winston-Salem
North Carolina

TRY AMERICA'S
BEST-SELLING,
BEST-TASTING
FILTER CIGARETTE.

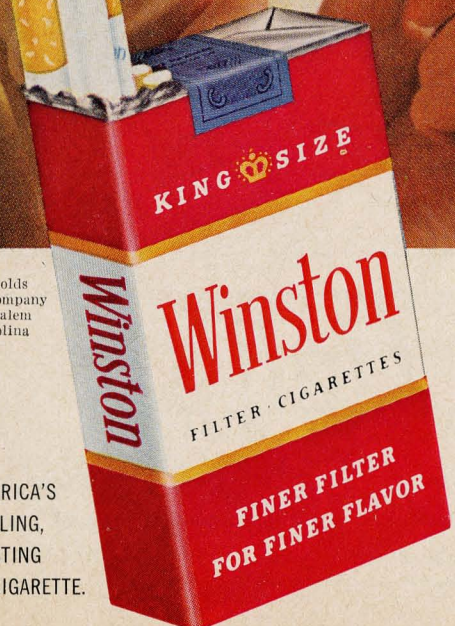

It's what's up front that counts...
FILTER-BLEND



Up ahead of a pure white, modern filter, only Winston has **FILTER-BLEND** - rich, golden tobaccos specially selected and specially processed for the best taste in filter smoking.