

11-20-1965

## UA19/17/1/4 Football Program - WKU vs Murray State University

WKU Athletic Media Relations

Follow this and additional works at: [http://digitalcommons.wku.edu/dlsc\\_ua\\_records](http://digitalcommons.wku.edu/dlsc_ua_records)

---

### Recommended Citation

WKU Athletic Media Relations, "UA19/17/1/4 Football Program - WKU vs Murray State University" (1965). *WKU Archives Records*. Paper 801.  
[http://digitalcommons.wku.edu/dlsc\\_ua\\_records/801](http://digitalcommons.wku.edu/dlsc_ua_records/801)

This Other is brought to you for free and open access by TopSCHOLAR®. It has been accepted for inclusion in WKU Archives Records by an authorized administrator of TopSCHOLAR®. For more information, please contact [topscholar@wku.edu](mailto:topscholar@wku.edu).



**WESTERN**



**Nº 1221**

**MURRAY**



## SPARKS By-Pass Barber Shop

"We Need Your Head In Our Business"  
4 Barbers To Serve You  
Open 8 a.m. to 5:30 p.m.  
Year-round Air Conditioning  
31-W By-Pass 842-5105

Always Shop

# LEON'S

On Park Row

Your Fashion Store

Before and After the Game Meet  
Your Friends At The

## DIXIE CAFE

- Pizza • Spaghetti • Charcoal Steaks
- Seafood • Plate Lunches
- Sandwiches

Right on the Square 842-7992

"When You Say It With Flowers  
Say It With Ours"

## COLONY SHOPPE

31-W By-Pass  
Shopping Center  
Phone VI 2-1380



## Smart Shoppers Go to Thrifty Dress Shop

915 College St.—Dial 843-9878  
Suits—Coats—Dresses—Lingerie  
Sportswear—Hosiery

It Pays to Wear Good Clothes

## Rabold's Men's Wear

Outfitters for Men and Young Men  
SERVICE QUALITY EXPERIENCE  
SINCE 1905  
Arrow—McGregor—Bostonian—Knox  
A HOST OF FAMOUS BRANDS

## PEARSON DRUG COMPANY

FREE DELIVERY  
Corner Main & College  
Phone 843-9058

# Pushin's

"THE FASHION CENTER OF SOUTHERN KENTUCKY"

400 EAST MAIN ST.

BOWLING GREEN, KY.

PHONE 843-4366





# WESTERN KENTUCKY STATE COLLEGE

Overlooking the city of Bowling Green (population 32,000), Western Kentucky State College is located on the crest of a beautiful hill in the southern part of the city. An impressive view of the Barren River Valley and surrounding hills can be seen from the central portion of the campus, known as College Heights. Located on 141 rolling acres, Western has long been recognized as one of the most beautiful college campuses in the nation. A 555-acre farm is maintained for production and research purposes and provides instructional facilities in agriculture.

Bowling Green, rich in local and state history, is an important cultural educational center for south-central Kentucky. The city has served as the county seat of Warren County since 1797, and was important in the early settlement of western Kentucky.

General Albert Sidney Johnston established headquarters here for the Confederate Army of the West in 1861. For a short time Bowling Green was a Civil War battleground and served as the Confederate capital of Kentucky.

At the apex of the hill, the fort constructed by General Johnston is now an integral part of the landscape of the campus. It is a highly valued and treasured memorial to the important part played by the area in the Civil War.

When the college was founded in 1906, Dr. Henry Hardin Cherry became its first president. It was then known as Western Kentucky State Normal School. The college was transferred to its present location in 1911. Conceived for the sole purpose

of teacher training, Western, now offers four undergraduate degrees and two graduate degrees with course offerings in 28 departments. Western has graduate curricula leading to advanced certificates for teachers and school leaders beyond the masters degree, and a recently installed program in engineering physics.

Western has now organized into five separate colleges, the Potter College of Liberal Arts; the Ogden College of Science and Technology; the College of Education; the Bowling Green College of Commerce and the Graduate School.

Western also offers two year Associate of Arts degrees in certain areas within the college. The College offers the Associates of Arts program in agriculture, industrial technology, small business management, and secretarial science. Also an Associate of Art degree is offered in Nursing which leads to certification as a Registered Nurse.

Western is currently in the midst of the greatest building program in its history. Now under construction are three nine story dormitories and a new five story classroom building, which will house the College of Commerce and College of Education.

Just completed and ready for use this fall are a reconstructed and enlarged Paul L. Garrett Student Center and the new Margie Helm Library.

Plans for the immediate future call for a new Athletic Complex, which is to be built adjacent to the present Academic-Athletic Building, a new administration building, and a new science complex.

**YELLOW CAB CO.**

Dial VI 3-3232

"The Thinking Fellow Rides A Yellow"

**Hertz U-Drive-It Co.**

Dial VI 2-1643

"A Service For Your Convenience"

703 Laurel Ave. Bowling Green



**INDIVIDUAL**

**Career**

**TOTAL OFFENSE**

**MOST PLAYS:**

618 (Jimmie Feix, 1949-50-51-52)

**MOST NET YARDS:**

3,765 (Jimmie Feix, 1949-50-51-52)

**RUSHING**

**MOST RUSHING PLAYS:**

373 (Gene McFadden, 1950-51-52-53)

**MOST NET YARDS:**

2,188 (Gene McFadden, 1950-51-52-53)

**PASSING**

**MOST PASSES ATTEMPTED:**

529 (Jimmie Feix, 1949-50-51-52)

**MOST COMPLETIONS:**

256 (Jimmie Feix, 1949-50-51-52)

**MOST YARDS PASSING:**

3,609 (Jimmie Feix, 1949-50-51-52)

**BEST COMPLETION PERCENTAGE:**

.484 (Jimmie Feix, 1949-50-51-52)

**MOST HAD INTERCEPTED:**

30 (Jimmie Feix, 1949-50-51-52)

**MOST TOUCHDOWN PASSES:**

30 (Jimmie Feix, 1949-50-51-52)

**PASS RECEIVING**

**MOST CATCHES:**

62 (Bill Ploumis, 1951-52-53)

**MOST YARDS BY RECEIVER:**

760 (Bill Ploumis, 1951-52-53)

**MOST TOUCHDOWN PASSES CAUGHT:**

8 (Bill Ploumis, 1951-52-53)

**KICKING**

**MOST PUNTS:**

108 (Denny Wedge, 1956-57-58-59)

**MOST YARDS PUNTED:**

3,914 (Denny Wedge, 1956-57-58-59)

**HIGHEST PUNTING AVERAGE:**

36.2 (Denny Wedge, 1956-57-58-59)

**MOST PUNTS RETURNED:**

29 (Max Stevens, 1950-51-52-53)

**MOST YARDS PUNTS RETURNED:**

360 (Max Stevens, 1950-51-52-53)

**MOST KICKOFFS RETURNED:**

25 (Bob Bilyeu, 1950-51-52-53)

**MOST YARDS KICKOFFS RETURNED:**

575 (Bob Bilyeu, 1950-51-52-53)

**SCORING**

**MOST POINTS:**

156 (Max Stevens, 1950-51-52-53)

**MOST TOUCHDOWNS:**

26 (Max Stevens, 1950-51-52-53)

**MOST EXTRA POINTS:**

58 (Sam Clark, 1961-62-63-64)

**MOST FIELD GOALS:**

6 (Sam Clark, 1961-62-63-64)

**DEFENSE**

**MOST PASSES INTERCEPTED:**

16 (Max Stevens, 1950-51-52-53)

**MOST YARDS INTERCEPTIONS**

118 (Walter Apperson, 1951-52-53)

**MISCELLANEOUS**

**MOST CONSECUTIVE WINS:**

10 (Sept. 28, 1963 through Sept. 19, 1964)

**MOST CONSECUTIVE GAMES WITHOUT A LOSS:**

13 (Nov. 3, 1962 through Sept. 19, 1964)

**MOST CONSECUTIVE TIMES HELD OP-  
PONENT SCORELESS:**

9 (Nov. 19, 1927 through Nov. 10, 1928)

**MOST CONSECUTIVE TIMES HELD SCORE-  
LESS BY OPPONENTS:**

4 (Oct. 15, 1915 through Nov. 12, 1915)

**BIGGEST WINNING MARGIN:**

73 points (Western 73, Bethel 0, 1924)

**BIGGEST LOSING MARGIN:**

69 points (Western 6, Centenary 75, 1923)

**MOST POINTS BY BOTH TEAMS:**

81 (Western 6, Centenary 75, 1923)

**LONGEST RUN FROM SCRIMMAGE:**

96 yards, Gene McFadden vs. East Tenn., 1953 (Scored)

**LONGEST PASS PLAY:**

88 yards, Jimmie Feix to Bob Bilyeu vs. Delta State, 1952 (Scored)

**LONGEST PUNT RETURN:**

90 yards, Jerry Nassano vs. Morehead, 1953 (Scored); Max Stevens vs. East Tenn., 1953 (Scored)

**LONGEST KICKOFF RETURN:**

96 yards, Joe Baird, vs. Evansville, 1963 (Scored)

**LONGEST PASS INTERCEPTION RETURN:**

95 yards, Walter Apperson to Jack Binkley (lateral) vs. Eastern Ky., 1952 (Scored)

**LONGEST PUNT:**

74 yards, Bobby Mitchell vs. Tenn. Tech, 1961

**LONGEST FIELD GOAL:**

42 yards, Ed Crum vs. Morehead, 1963

**Single Game**

**KICKING**

**MOST PUNTS:**

10 (John Gill vs. Memphis St., 1951)

**MOST YARDS PUNTED:**

341 (John Gill vs. Memphis St., 1951)

**HIGHEST PUNTING AVERAGE (Min. of 4 punts):**

42.7 (Denny Wedge vs. Eastern Ky., 1957)

**MOST PUNTS RETURNED:**

5 (Sam Clark vs. Austin Peay, 1962)

**MOST YARDS PUNTS RETURNED:**

91 (Max Stevens vs. East Tenn., 1953)

**MOST KICKOFFS RETURNED:**

4 (Jim White vs. Eastern Ky., 1951; Bob Bilyeu vs. Marshall, 1951)

**MOST YARDS KICKOFFS RETURNED:**

124 (Joe Baird vs. Evansville, 1963)

**SCORING**

**MOST POINTS:**

18 (Jim Sanford vs. S. E. Missouri, 1952; Max Stevens vs. N. E. La., 1952; Jim Aurs vs. Louisville, 1954 and vs. Tenn. Tech, 1954; Mickey Riggs vs. Morehead, 1957; Carson Culler vs. Austin Peay, 1962; Jim Burt vs. Olivet, 1964)

**MOST TOUCHDOWNS:**

3 (Shared by 6 players: See "Most Points" Above)

**MOST EXTRA POINTS:**

6 (Whitey Sanders vs. N. E. Louisiana, 1952; Sam Clark vs. Evansville, 1963)

**MOST FIELD GOALS:**

1 (Shared by Several)

**DEFENSE**

**MOST PASSES INTERCEPTED:**

3 (Max Stevens vs. Morehead, 1951)

**MOST YARDS INTERCEPTIONS**

80 (Jack Binkley on lateral from Walter Apperson vs. Eastern Ky., 1952)

**KENTUCKY  
TIRE EXCHANGE**

Retreading • New Tires • Brake and  
Front End Alignment

1st & College

843-6353

**Plaza Fashions**

Plaza Shopping Center

*"Your Collegiate Shopping Center"*

**1 HOUR  
SERVICE**

**3 Hr.  
Shirt  
Laundry**



**ONE  
HOUR  
DRY  
CLEANERS**

Downtown—1032 State St.

842-1362

31-W By-Pass

Drive-In Window

842-9382

**PLAZA *Rexall* PHARMACY  
PRESCRIPTIONS**

FOR PROMPT FREE DELIVERY

DIAL VI 2-1616

FREE PARKING FOR OVER 300 CARS

Owned & Operated By Albert Douglas—John Henry

3 Blocks From Western Campus—At Cabell Dr.

PLAZA SHOPPING CENTER—31-W BY-PASS



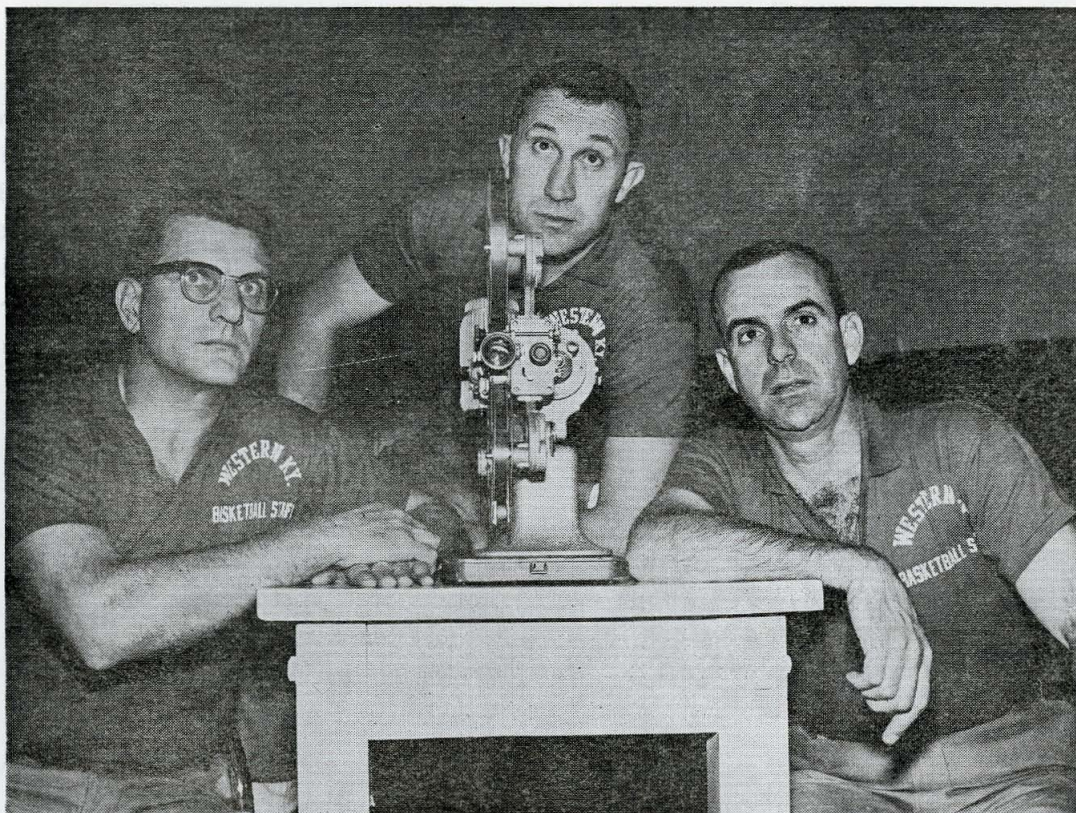

Head basketball coach John Oldham (center) and his two assistants Buck Sydnor (left) and Gene Rhodes review films of last year's team performances.

## VARSITY BASKETBALL 1965 Schedule

|  |   |
|--|---|
| Dec. 2 —Parsons College .....Bowling Green, Ky.      | Jan. 22 —Dayton .....Dayton, Ohio             |
| Dec. 4 —LaSalle College .....Bowling Green, Ky.      | Jan. 29 —Austin Peay .....Bowling Green, Ky.  |
| Dec. 6 —Campbellsville .....Bowling Green, Ky.       | Jan. 31 —Middle Tenn. ....Murfreesboro, Tenn. |
| Dec. 11 —Memphis State .....Bowling Green, Ky.       | Feb. 5 —Murray .....Murray, Ky.               |
| Dec. 14 —Abilene Christian...Bowling Green, Ky.      | Feb. 7 —Austin Peay .....Clarksville, Tenn.   |
| Dec. 17-18—Vanderbilt Invitational .....Nash., Tenn. | Feb. 12 —East Tenn. ....Johnson City, Tenn.   |
| Dec. 20-21—O.V.C. Tournament .....Louisville, Ky.    | Feb. 14 —Tenn. Tech .....Bowling Green, Ky.   |
| Jan. 8 —Tenn. Tech .....Cookeville, Tenn.            | Feb. 19 —Morehead .....Bowling Green, Ky.     |
| Jan. 10 —East Tenn. ....Bowling Green, Ky.           | Feb. 21 —Eastern Ky. ....Bowling Green, Ky.   |
| Jan. 15 —Eastern Ky. ....Richmond, Ky.               | Feb. 26 —Murray .....Bowling Green, Ky.       |
| Jan. 17 —Morehead .....Morehead, Ky.                 | Feb. 28 —Middle Tenn. ....Bowling Green, Ky.  |

## FRESHMAN BASKETBALL 1965 Schedule

|   |   |
|---|---|
| Dec. 2 —Sue Bennett .....Bowling Green, Ky.         | Feb. 5 —Murray Fresh. ....Murray, Ky.         |
| Dec. 4 —Lindsey Wilson .....Bowling Green, Ky.      | Feb. 7 —Austin Peay Fresh. ....               |
| Dec. 6 —Paducah .....Bowling Green, Ky.             | Clarksville, Tenn.                            |
| Dec. 10-11—Franklin Invitational .....Franklin, Ky. | Feb. 10-11—Henderson Fresh. Tournament .....  |
| Dec. 16 —Lindsey Wilson .....Columbia, Ky.          | Henderson, Ky.                                |
| Jan. 4 —Vanderbilt Fresh. ....Nashville, Tenn.      | Feb. 14 —Tenn. Tech Fresh. ....               |
| Jan. 8 —Tenn. Tech Fresh. ....Cookeville, Tenn.     | Bowling Green, Ky.                            |
| Jan. 19 —Paducah .....Paducah, Ky.                  | Feb. 19 —Vanderbilt Fresh. ....               |
| Jan. 29 —Austin Peay Fresh. ....                    | Bowling Green, Ky.                            |
| Bowling Green, Ky.                                  | Feb. 26 —Murray Fresh. ....Bowling Green, Ky. |
| Jan. 31 —Middle Tenn. Fresh. ....                   | Feb. 28 —Middle Tenn. Fresh. ....             |
| Murfreesboro, Tenn.                                 | Bowling Green, Ky.                            |



## MEET THE HILLTOPPER COACHING STAFF



**NICK DENES**

Head Coach Nick Denes has twice been voted the Ohio Valley Conference "Coach of the Year" Award, first in 1961, when he paced Western to a third place finish after his team had been picked to rank dead last. He won the honor again in 1963 when he and his Hilltoppers finished the season undefeated winning the OVC crown and romping past the Coast Guard Academy 27-0 in the Tangerine Bowl in Orlando, Florida. In eight seasons Denes' Hilltopper teams have won 43, lost 27 and tied 4. His overall coaching record, including all sports both high school and college, over a 35-year career, stands at an amazing 483 victories matched against just 149 defeats and 12 ties

Offensive backfield coach Jimmie Feix was one of Western's all-time great quarterbacks. He was selected to the Little All-America team in 1952. He led Western to a 9-2 season that year that included a 34-19 triumph over Arkansas State in the Refrigerator Bowl at Evansville, Ind. After a serious injury cut short his career with the New York Giants, he returned to Western in 1957 after four years of service as a pilot in the U. S. Air Force.

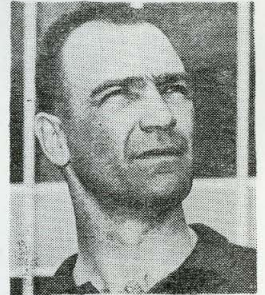

**JIMMIE FEIX**

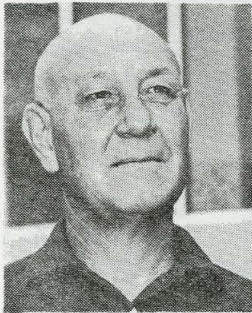

**TURNER ELROD**

While at Western, defensive backfield coach Turner Elrod was one of the finest all-around athletes in the school's history. He starred in football, basketball and baseball for the Hilltoppers from 1927 through 1931. Before coming to Western he was coach and athletic director at Barrett High in Henderson, Ky. Elrod has done the majority of scouting opponents for many years and his accurate and informative reports have played no small part in the Hilltoppers success.

The newcomer to the Western coaching staff is Joe Bugel. Bugel will serve as line coach replacing Frank Griffin who left the staff to devote full time to his physical education duties.

Bugel was a standout on Western's 1963 Tangerine Bowl champions. His fine play earned him the OVC's No. 1 guard by the vote of the league's coaches. Joe brings to his new post his exuberant enthusiasm and desire for excellence and has shown ability to instill these same traits in his players.

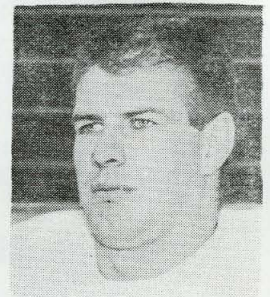

**JOE BUGEL**

CONGRATULATIONS TOPPERS!

*Citizens*

**NATIONAL BANK  
OF BOWLING GREEN**

**CARPENTER-DENT-SUBLETT  
DRUG COMPANY**

Store No. 1—2  
401 Park Row

Store No. 4  
1002 State St.

Store No. 7  
31-W By-Pass



# WESTERN GROWS AT A RAPID PACE

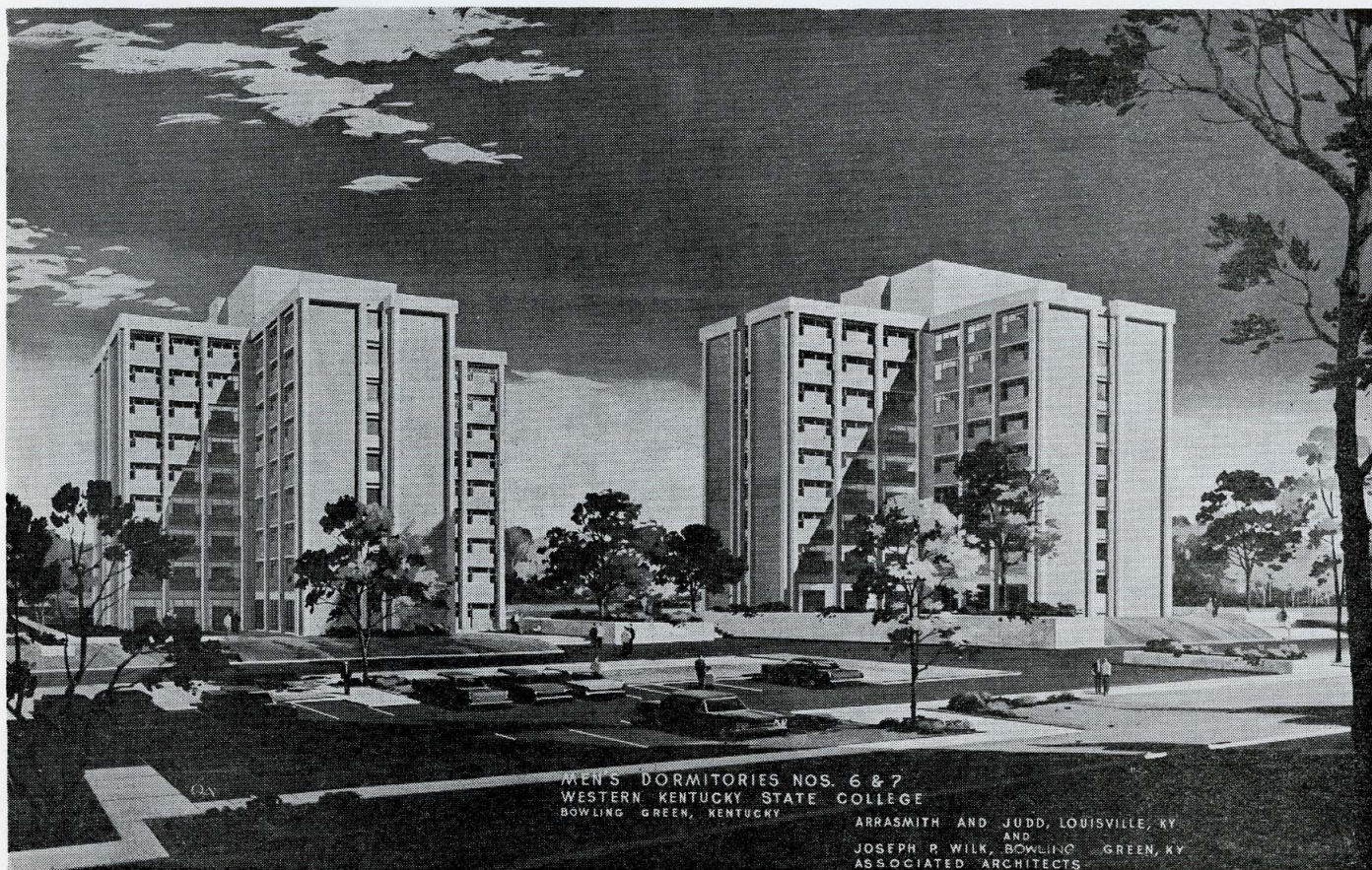

MEN'S DORMITORIES NOS. 6 & 7  
 WESTERN KENTUCKY STATE COLLEGE  
 BOWLING GREEN, KENTUCKY  
 ARRASMITH AND JUDD, LOUISVILLE, KY  
 AND  
 JOSEPH P. WILK, BOWLING GREEN, KY  
 ASSOCIATED ARCHITECTS

TWIN NINE-STORY DORMITORIES are now under construction on the Western campus and are expected to be ready for use in the fall of 1966. Each structure will house 391 men students. A nine-story dormitory for women is also under construction on the campus. All three buildings are completely air-conditioned. The two men's dormitories are located on 17th Street next to Normal Drive. The women's dormitory is located on the Kentucky Building Grounds between the Kentucky Building and State Hall, dormitory for women. The above sketch of the twin dormitories was prepared by Arrasmith and Judd, Louisville, and Joseph P. Wilk, Bowling Green, associated architects.



"A COMPLETE STORE FOR LADIES"  
 On the Square Dial 842-7522

## Deemer's Flowers

Corsages—Cut Flowers  
 'MUMS for the GAME'  
 Flowers By Wire  
 'Your Student Florist'  
 861 Fairview Phone 843-4334

## Bettsworth Motor Co., Inc.

Your local Cadillac—Oldsmobile dealer

## National Stores

"Two Stores on the Square"  
 Store No. 1—427-429 Park Row  
 Store No. 2—907 College St.  
 Bowling Green, Ky.



FOR THE KEY TO MEN'S FINE APPAREL

# JIM & GIL'S MEN SHOP

31-W By-Pass (Across From Kroger)

Where Selling Quality Clothes is Regarded As An Obligation"

## WESTERN KENTUCKY ROSTER

| No. | Player             | Pos. | Ht.  | Wt. | Age | Class | Ltrs. |                       |
|-----|--------------------|------|------|-----|-----|-------|-------|-----------------------|
| 10  | Mike Egan          | QB   | 5-10 | 160 | 18  | Fr.   | 0     | Louisville, Ky.       |
| 11  | Jerry Nolan        | QB   | 6-1  | 185 | 18  | Fr.   | 0     | Melbourne, Fla.       |
| 12  | Carl Nicks         | QB   | 5-11 | 195 | 18  | Fr.   | 0     | St. Petersburg, Fla.  |
| 14  | Rolph Seibel       | QB   | 6-2  | 200 | 20  | Soph. | 1     | Greensburg, Ind.      |
| 15  | Johnny Graham      | QB   | 5-11 | 155 | 20  | Fr.   | 0     | Frankfort, Ky.        |
| 20  | Dan Sunberg        | HB   | 6-0  | 210 | 22  | Sr.   | 2     | Louisville, Ky.       |
| 21  | Jim Sprinkle       | HB   | 5-10 | 175 | 18  | Fr.   | 0     | Tell City, Ind.       |
| 22  | Jim Garrett        | E    | 5-10 | 185 | 19  | Fr.   | 0     | Virginia Beach, Va.   |
| 23  | Benny Clark        | HB   | 5-11 | 170 | 18  | Fr.   | 0     | Bowling Green, Ky.    |
| 24  | Joe Baird          | HB   | 5-11 | 180 | 21  | Jr.   | 2     | Mt. Carmel, Ill.      |
| 25  | Milt Pullen        | HB   | 5-9  | 185 | 22  | Sr.   | 0     | Huntsville, Ala.      |
| 30  | Ed Hardesty        | HB   | 5-8  | 160 | 18  | Fr.   | 0     | Shelbyville, Ky.      |
| 31  | Vincent Shelby     | FB   | 6-0  | 194 | 24  | Sr.   | 1     | Dayton, Ohio          |
| 32  | Elmer Murray       | FB   | 5-9  | 181 | 21  | Sr.   | 3     | Russellville, Ky.     |
| 33  | Jim Voornees       | HB   | 5-9  | 185 | 18  | Fr.   | 0     | Ft. Thomas, Ky.       |
| 34  | Fred Ries          | HB   | 5-10 | 188 | 18  | Fr.   | 0     | Louisville, Ky.       |
| 35  | Jerry Humble       | FB   | 5-10 | 185 | 18  | Fr.   | 0     | Russellville, Ky.     |
| 40  | Joan Burt          | HB   | 5-11 | 180 | 23  | Sr.   | 3     | Bowling Green, Ky.    |
| 41  | Victor Paris       | HB   | 5-11 | 185 | 23  | Fr.   | 0     | Owensboro, Ky.        |
| 42  | Tom Bird           | HB   | 5-11 | 180 | 20  | Soph. | 0     | Millersburg, Ohio     |
| 43  | Rex Edwards        | HB   | 6-0  | 210 | 21  | Soph. | 0     | Danville, Ky.         |
| 44  | Butch Rodenberger  | FB   | 6-2  | 220 | 21  | Soph. | 0     | Quakertown, Pa.       |
| 45  | Dickie Moore       | HB   | 6-0  | 204 | 19  | Fr.   | 0     | Owensboro, Ky.        |
| 50  | Tom Ruby           | C    | 6-3  | 220 | 21  | Jr.   | 0     | Orlando, Fla.         |
| 51  | Charles Brumfield  | C    | 5-11 | 195 | 18  | Fr.   | 0     | Tell City, Ind.       |
| 52  | Harry Reif         | C    | 6-0  | 210 | 21  | Sr.   | 2     | Ft. Thomas, Ky.       |
| 53  | Jack Clore         | C    | 5-10 | 180 | 18  | Fr.   | 0     | Crestwood, Ky.        |
| 54  | Jim Warren         | C    | 5-8  | 195 | 20  | Soph. | 0     | Mt. Carmel, Ill.      |
| 60  | Paul Pullen        | G    | 5-11 | 212 | 21  | Soph. | 1     | Valley Station, Ky.   |
| 61  | Mike Petrucelli    | G    | 6-1  | 190 | 18  | Fr.   | 0     | St. Petersburg, Fla.  |
| 62  | Ron Greenwell      | G    | 5-11 | 195 | 19  | Fr.   | 0     | Louisville, Ky.       |
| 63  | Allan Hogan        | G    | 6-1  | 215 | 20  | Soph. | 1     | Athens, Ga.           |
| 64  | Kenny Frick        | G    | 5-11 | 205 | 21  | Sr.   | 2     | Fern Creek, Ky.       |
| 65  | Dave Carter        | G    | 5-11 | 195 | 21  | Jr.   | 1     | Louisville, Ky.       |
| 66  | Wesley Simpson     | G    | 6-2  | 212 | 22  | Soph. | 0     | Lebanon, Ky.          |
| 67  | Roy Bondurant      | G    | 6-3  | 230 | 19  | Soph. | 1     | Frankfort, Ky.        |
| 68  | Roger Lienhard     | G    | 5-11 | 230 | 18  | Fr.   | 0     | Oshkosh, Wis.         |
| 69  | Rick Zuttermeister | G    | 5-11 | 205 | 18  | Fr.   | 0     | Clearwater, Fla.      |
| 70  | Jody Powell        | T    | 6-4  | 238 | 20  | Soph. | 1     | Louisville, Ky.       |
| 71  | Bill Taylor        | T    | 6-3  | 230 | 21  | Soph. | 1     | Owensboro, Ky.        |
| 72  | Jim Richards       | T    | 6-5  | 280 | 19  | Fr.   | 0     | Franklin, Ky.         |
| 73  | Ralph Edwards      | T    | 6-5  | 230 | 20  | Soph. | 0     | Shawmut, Ala.         |
| 74  | Jack Crangle       | T    | 6-4  | 230 | 26  | Jr.   | 0     | Akron, Ohio           |
| 75  | Walter Heath       | T    | 6-1  | 220 | 19  | Fr.   | 0     | Goodlettsville, Tenn. |
| 76  | Larry McClave      | G    | 6-0  | 180 | 18  | Fr.   | 0     | Melbourne, Fla.       |
| 77  | Tom Atwood         | G    | 5-11 | 225 | 20  | Soph. | 1     | Princeton, Ky.        |
| 78  | David Langley      | G    | 5-8  | 220 | 18  | Fr.   | 0     | Elizabethtown, Ky.    |
| 79  | Vaalara Liu        | G    | 5-11 | 235 | 21  | Fr.   | 0     | Honolulu, Hawaii      |
| 80  | Charles Morris     | E    | 6-0  | 195 | 20  | Soph. | 0     | Frankfort, Ky.        |
| 81  | Bill Rose          | E    | 5-10 | 190 | 18  | Fr.   | 0     | Williamsburg, Ky.     |
| 82  | Ken Waller         | E    | 6-1  | 215 | 22  | Sr.   | 3     | Jeffersonville, Ind.  |
| 83  | Billy Smith        | E    | 6-1  | 205 | 21  | Soph. | 1     | Louisville, Ky.       |
| 84  | Moses Loving       | E    | 5-9  | 180 | 18  | Fr.   | 0     | Bowling Green, Ky.    |
| 85  | Donell Parrish     | E    | 6-0  | 175 | 18  | Fr.   | 0     | Bartow, Fla.          |
| 86  | Wayne Sutkus       | E    | 6-4  | 230 | 22  | Jr.   | 0     | Folsom, Pa.           |
| 87  | Tom Watkins        | E    | 6-0  | 195 | 24  | Soph. | 1     | Itta Bena, Miss.      |
| 88  | Jerry Matthews     | E    | 6-0  | 190 | 21  | Sr.   | 2     | Athens, Ga.           |
| 89  | Charles Webb       | E    | 6-2  | 205 | 21  | Jr.   | 2     | Athens, Ga.           |

# MARIO'S PIZZA

Phone 842-9834

115 By-Pass

Delivery Service 25c



*STEP  
OUT FRONT  
IN '66 ... in a Rocket Action Olds!*



**442** Swinging new kind of sports car excitement!



400-cubic-inch V-8, 4-barrel carb, twin pipes: Buckle up and have yourself a ball! This is the 350-hp 4-4-2. With heavy-duty suspension, built to K.O. the roughest roads. Front and rear stabilizers to take the "bend" out of curves, the bind out of corners. And under it all—pavement-biting red-line tires! But the swinging-est thing about Olds 4-4-2 is its surprisingly modest price! **LOOK TO OLDS FOR THE NEW!**

Oldsmobile Division • General Motors Corp.





things go  
better  
with  
**Coke**  
TRADE-MARK (R)

OFFENSE

| No. | Name           | Pos.   |
|-----|----------------|--------|
| 88  | Jerry Matthews | Spl E  |
| 74  | Jack Crangle   | LT     |
| 67  | Roy Bondurant  | LG     |
| 50  | Tom Ruby       | C      |
| 60  | Paul Pullen    | RG     |
| 70  | Jody Powell    | RT     |
| 87  | Tom Watkins    | Tgt E  |
| 10  | Mike Egan      | QB     |
| 40  | John Burt      | TB     |
| 45  | Dickie Moore   | FB     |
| 20  | Dan Sundberg   | Slot B |

|    |               |    |                   |
|----|---------------|----|-------------------|
| 10 | Mike Egan     | 31 | Vincent Shelby    |
| 11 | Jerry Noland  | 32 | Elmer Murray      |
| 12 | Carl Nicks    | 33 | Jim Voorhees      |
| 14 | Ralph Seibel  | 34 | Fred Ries         |
| 15 | Johnny Graham | 35 | Jerry Humble      |
| 20 | Dan Sundberg  | 40 | John Burt         |
| 21 | Jim Sprinkle  | 41 | Victor Paris      |
| 22 | Jim Garrett   | 42 | Tom Bird          |
| 23 | Benny Clark   | 43 | Rex Edwards       |
| 24 | Joe Baird     | 44 | Butch Rodenberger |
| 25 | Milt Pullen   | 45 | Dickie Moore      |
| 30 | Ed Hardesty   | 50 | Tom Ruby          |

WES

HIL

H

NI

51 C

52 H

53 J

54 J

60 F

61 M

62 F

63 A

64 K

65 D

66 W

67 R

OFFENSE

| No. | Name             | Pos. |
|-----|------------------|------|
| 80  | John Watson      | LE   |
| 77  | Dick Hargrave    | LT   |
| 79  | Charlie Mitchell | LG   |
| 58  | Lloyd Harris     | C    |
| 59  | Neil Haynes      | RG   |
| 87  | Jim Biggs        | RT   |
| 84  | Jerry Grantham   | RE   |
| 45  | Tom Giannini     | LH   |
| 19  | Charlie Forrest  | QB   |
| 30  | Joe Meade        | FB   |
| 42  | Frank McKee      | RH   |

MU

THRO

H

DOM

|    |                 |    |               |    |       |
|----|-----------------|----|---------------|----|-------|
| 9  | Larry Tillman   | 30 | Joe Meade     | 50 | Tom   |
| 10 | Freddie White   | 32 | Danny Mungle  | 56 | Neil  |
| 12 | Toby Thomason   | 33 | Tom Hansen    | 57 | Alan  |
| 19 | Charlie Forrest | 35 | Dave Pike     | 58 | Lloyd |
| 20 | Wayne Wilson    | 40 | Clyde Adkins  | 59 | Davi  |
| 21 | Harvey Tanner   | 41 | Dale Wilson   | 60 | Ben   |
| 23 | John Spillman   | 42 | Frank McKee   | 61 | Tony  |
| 24 | James Hurt      | 43 | Danny Logsdon | 62 | Phil  |
| 25 | Lloyd Younker   | 44 | Bill Green    | 63 | Mike  |
| 26 | Charlie McAnly  | 45 | Tom Giannini  | 64 | John  |
| 27 | Jim Dant        | 46 | Bennie Sholar | 65 | Char  |

OFFICIALS F

BILL PACK (Tullahoma, Tenn.)

JACK DURKIN (Lexington, Ky.)



# ERN

## PLAYERS

Coach  
Managers

| DEFENSE |                |      |
|---------|----------------|------|
| No.     | Name           | Pos. |
| 88      | Jerry Matthews | E    |
| 75      | Walter Heath   | T    |
| 64      | Ken Frick      | MG   |
| 71      | Bill Taylor    | T    |
| 83      | Bill Smith     | E    |
| 66      | Wes Simpson    | LLB  |
| 63      | Allen Hogan    | RLB  |
| 32      | Elmer Murray   | LCB  |
| 25      | Milt Pullen    | RCB  |
| 40      | John Burt      | S    |
| 24      | Joe Baird      | S    |

|    |                    |    |                  |
|----|--------------------|----|------------------|
| 68 | Roger Lienhard     | 80 | Charles Morris   |
| 69 | Rick Zuttermeister | 81 | Bill Rose        |
| 70 | Jody Powell        | 82 | Ken Waller       |
| 71 | Bill Taylor        | 83 | Billy Smith      |
| 72 | Jim Richards       | 84 | Moses Loving     |
| 73 | Ralph Edwards      | 85 | Donell Parrish   |
| 74 | Jack Crangle       | 86 | Wayne Sutkus     |
| 75 | Walter Heath       | 87 | Tom Watkins      |
| 76 | Larry McClave      | 88 | Jerry Matthews   |
| 77 | Tom Atwood         | 89 | Charles Webb     |
| 78 | David Langley      |    | Kendell Mitchell |
| 79 | Vaolora Liu        |    | Frank Dichiaro   |

# RAY

## PLAYERS

Coach  
Managers

| DEFENSE |                  |      |
|---------|------------------|------|
| No.     | Name             | Pos. |
| 84      | Jerry Grantham   | LE   |
| 79      | Charlie Mitchell | LT   |
| 61      | Tony Sims        | LLB  |
| 65      | Charles Hina     | MLB  |
| 58      | Lloyd Harris     | RLB  |
| 74      | George Trumbo    | RT   |
| 89      | Harry Hina       | RE   |
| 40      | Clyde Adkins     | LCB  |
| 21      | Harry Tanner     | RCB  |
| 46      | Bennie Sholar    | RS   |
| 44      | Bill Green       | LS   |

|    |                  |    |                  |
|----|------------------|----|------------------|
| 66 | Carl Chipman     | 79 | Charlie Mitchell |
| 67 | Cliff Lancaster  | 80 | John Watson      |
| 68 | Bill Adams       | 81 | Jimmy Harrell    |
| 69 | Charles Loveall  | 82 | Leslie Mallory   |
| 71 | Larry Coyne      | 83 | Jimmy Hunter     |
| 72 | Jerry Elliott    | 84 | Jerry Grantham   |
| 73 | Peter Balcunas   | 85 | John Brame       |
| 74 | George Trumbo    | 86 | Richard Gault    |
| 76 | Daniel Lencioni  | 87 | James Biggs      |
| 77 | Richard Hargrave | 88 | Bill Taylor      |
| 78 | Dennis Fischer   | 89 | Harry Hina       |

## TODAY'S GAME

BOB HERIGES (Nashville, Tenn.)

RALPH PEARSON (Clinton, Tenn.)



things go  
better  
with  
**Coke**  
TRADE-MARK ®





## Introducing the tuned car. 1966 Buick.

*What makes a car a car is styling, performance, ride and handling. Only when they're all tuned together is the car a Buick. Like this '66 Riviera Gran Sport.*

Every last thing that goes into a Buick—suspension, body mounts, shock absorbers—not only has to work, it has to work with everything else. That's tuning.

**Tuning is what we do more of** (and care more about) than anybody we know of. And then we go out and test it in more places, too. On roads like the ones you'll be driving on. Why we do it will be obvious when you take your first ride. The tuned car rides and handles as handsomely as it looks. (Tuning may be hard to explain. But it's easy to notice.)

**What the tuned car will do for you. And your family.** For a start, the new Riviera

will comfort you. You'll see that when you slip into the Riviera's new bench seats. Space for six. If you like buckets, they're available, with a reclining arrangement for the right-front passenger. And we have another comforting option available: a new notch-back seat that converts from bench to semi-bucket.

**Choosing the tuned car.** Visit your Buick dealer. Every Buick you see is the tuned car. Riviera, the new international classic. Riviera Gran Sport. *Every '66 Buick.*

And with a choice like that, how in the world can you go wrong?

**Wouldn't you really rather have a Buick?**



Smith's

MASTER

Printers, Inc.

330 East Tenth Street ... Phone 842-7191

Distinctive Printing

Business Form

Stationery

Programs

Wedding Invitations

Booklets

MURRAY STATE COLLEGE ROSTER

Table with 8 columns: No., Name, Pos., Ht., Wt., Age, Class, Hometown. Lists 89 players and their statistics.

Holland's Pharmacy

SERVICE — SATISFACTION
PURITY
ACCURACY

31-W By-Pass



Enjoy A Free Cup Of Coffee While You Browse

At

Lee's Bookshop and Gallery

Plaza Shopping Center 842-1232
Books — Cards — Prints — Driginal Are



## MEET OUR OPPONENT

### Murray State College

Coach: DON SHELTON

Nickname: THOROUGHBREDS

The Thoroughbreds enter the 32nd meeting against Western with a 2-6-0 overall record and a 1-4-1 mark in Ohio Valley Conference competition. A win for either squad would wipe out a lot of the season's disappointments.

The Racers have defeated Morehead 13-12, and tied Eastern Kentucky 17-17, in conference play. Murray snapped a four-game losing streak last

week with a 26-0 victory over Evansville College.

Key players to watch are quarterback Charlie Forrest, who has completed 79 of 166 passes for 720 yards, halfback Tom Giannini, ends John Watson and Wayne Wilson, tackle Charlie Mitchell, middle guard Punch Hina, veteran tackle George Trumbo and cornerback Clyde Adkins.



**GLASSES**

**MONFRIED  
OPTICAL**

934 STATE STREET  
BOWLING GREEN, KY.

Prescriptions  
Filled • Con-  
tact Lenses.  
Your  
broken Lenses  
duplicated

LET  
"FLOWERS SAY IT"

From

**ROYAL BARN FLORISTS**

842-4841

516 E. 10th

842-4842

It's

**Lowe's**

CORNER STATE AND 10TH

FOR **SPORTS**

**HARDWARE  
&  
PAINT**



A GOOD PLACE TO SHOP

Football Fans!  
Visit Us For A  
Complete Weekend  
Of Comfort And  
Relaxation

**Holiday  
Inn®**

of Bowling Green, Ky.

31-W By-Pass

Dial 842-9453





HEAR ALL WESTERN FOOTBALL AND BASKETBALL GAMES  
BROADCAST BY BUD TYLER AND BOB PROCTOR

1000 Watts  
1340 K. C.

# W B G N

1000 Watts  
1340 K. C.

*"Southern Kentucky's Leading Sports Coverage Station"*

## HILLTOPPER JUNIORS



Front Row—Dave Carter, Rex Edwards and Jerry Matthews.

Second Row—Vince Shelby, Tom Ruby, Wayne Sutkus, and Jack Crangle.

Famous Brands  
And Labels

Designer Fashions  
Original

### SPORTSWEAR MART

*A First Quality At Discount Prices*

842-4813

31-W By-Pass

BAR-B-Q

KY. FRIED CHICKEN

HAMBURGERS 2 for 25c

**Students Welcome**

To

## RAY'S DRIVE-IN

Two Handy Locations

Curb Service 11 A.M.-12 P.M.

31-W By-Pass  
842-4397

8th & College  
843-3031

### Golden-Farley, Inc.

Men and Boys Shop

*"For those who care"*

436 Main

*"On the Square"*

842-6371

BEST OF LUCK, HILLTOPPERS

## American National Bank & Trust Co.

922 State

4 CONVENIENT LOCATIONS

420 E. 10th St.

920 Broadway

Smiths Grove, Ky.



FALCON

MUSTANG

GALAXIE 500

THUNDERBIRD

SALES

SERVICE



# Wallace Motors, Inc.

601 State St.

'SUPREME SERVICE'

Phone 843-9041

## HILLTOPPER SOPHOMORES

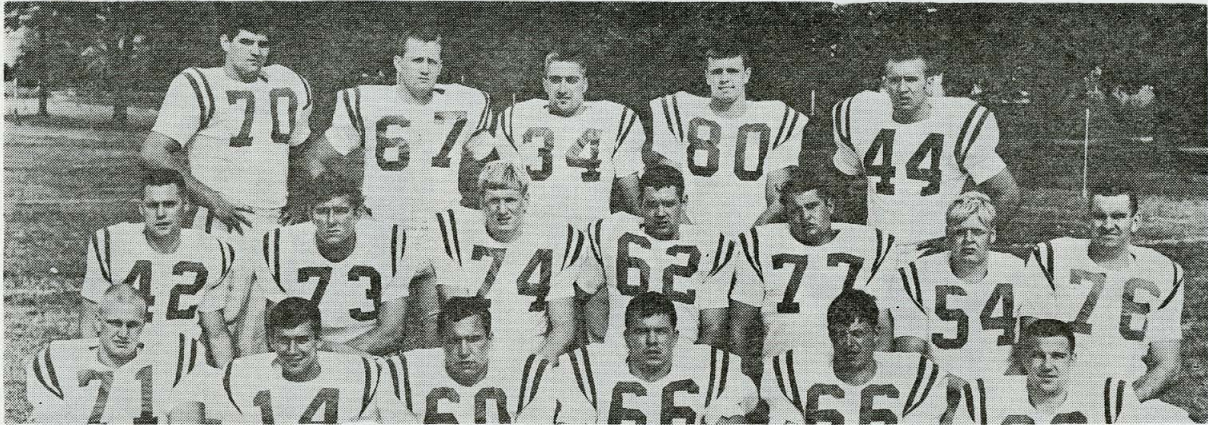

Front Row—Bill Taylor, Ralph Seibel, Paul Pullen, Allan Hogan, Wes Simpson, Bill Smith. Second Row—Tom Bird, Ralph Edwards, Walter Heath, Ron Greenwell, Tom Atwood, Jimmy Warren, Larry Soyars. Third Row—Jody Powell, Roy Bondurant, Walter Oster, Charles Morris, Earl Rodenberger.

ORANGE BLOSSOM DIAMOND RINGS

**HOWARD JEWELERS, Inc.**

906 State Street

843-3991

# DURBIN'S

## DEPARTMENT STORE

LADIES' and MEN'S WEAR

923-927 College St.

### SAVE FOR YOUR....

- FUTURE EDUCATION
- BUSINESS ESTABLISHMENT
- FAMILY GROWTH AND NEEDS
- HOMES OF YOUR OWN

Save Where Your Savings Pay the Most—4.25% Paid Quarterly

*Not One Penny Ever Lost In An Insured Savings and Loan Association*



## First Federal Savings & Loan Association

551 E. Tenth  
Bowling Green

North Main Street  
Franklin



# BOWLING GREEN BANK and TRUST CO.

Complete Banking—Trust Service

Main Office  
903 College St.

Branch Office  
31-W By-Pass

## WESTERN SENIORS

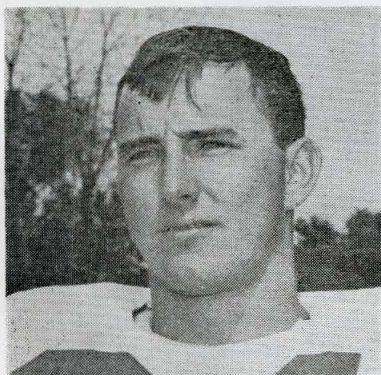

**JOE BAIRD**

5-11 . . . 180 . . . 21  
Mt. Carmel, Ill.

Majors: Mathematics and Physics

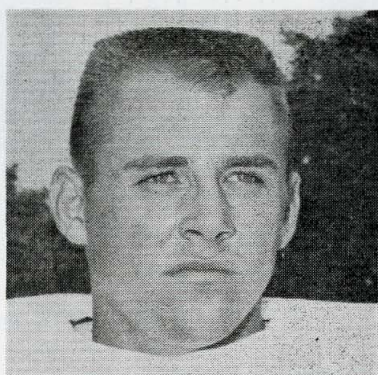

**JOHN BURT**

5-11 . . . 190 . . . 23  
Ft. Thomas, Ky.

Major: Business Administration

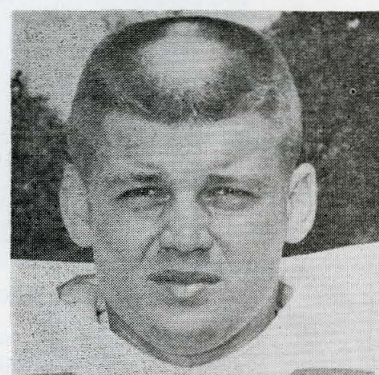

**KENNY FRICK**

5-11 . . . 200 . . . 21  
Louisville, Ky.

Majors: Biology and Physical Ed.

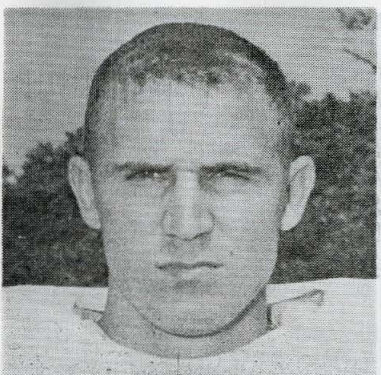

**ELMAR MURRAY**

5-9 . . . 180 . . . 21  
Russellville, Alabama

Major: Physical Education

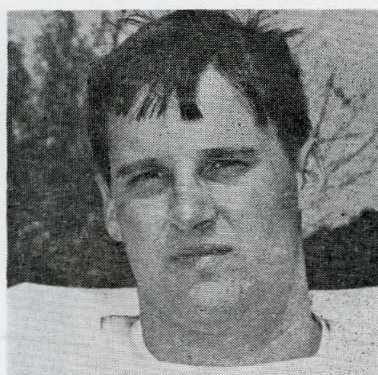

**MILT PULLEN**

5-10 . . . 190 . . . 22  
Huntsville, Alabama

Major: Business Management

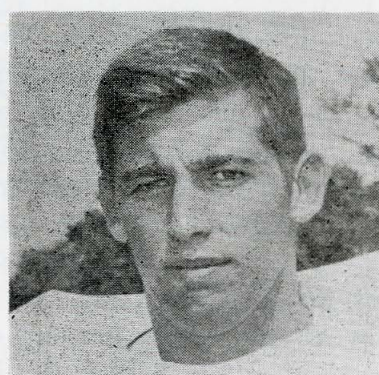

**HARRY REIF**

6-0 . . . 210 . . . 21  
Ft. Thomas, Ky.

Majors: Physical Ed. and Biology

COMPLIMENTS OF  
**KELLEY OFFICE  
EQUIPMENT CO.**

TYPEWRITERS—SCHOOL SUPPLIES  
PRINTING

1017 College St.

842-2456

Felix E.

Robert G.

**ALLEN MOTOR CO.**

Your Chrysler—Plymouth—Valiant Dealer

MOST DEPENDABLE NAME IN THE BUSINESS

416—11th

Phone 843-4387



**WES STRADER**  
 play-by-play  
 All Western  
 Football, Basketball  
 and Freshman  
 Basketball Games

**BEST SERVING WESTERN!**

**W K C T**

930 K.C.

*"There's Always Something  
 Different on the BIG 'W'"*

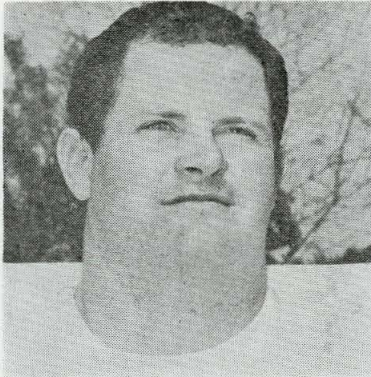

**DAN SUNDBERG**

6-0 . . . 200 . . . 22

Louisville, Ky.

Major: Physical Education

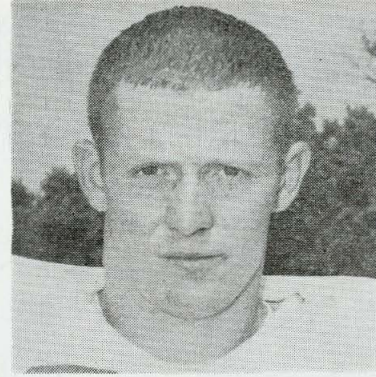

**KEN WALLER**

6-1 . . . 215 . . . 22

Jeffersonville, Indiana

Major: Physical Education

**1965 FOOTBALL SCHEDULE**

- Sept. 18—Akron—Akron, Ohio .....7:30 p.m.
- Sept. 25—East Tenn.—Bowling Green, Ky. ....7:30 p.m.
- Oct. 2—Middle Tenn.—Murfreesboro, Tenn.....7:30 p.m.
- Oct. 9—Austin Peay—Clarksville, Tenn.....7:30 p.m.
- Oct. 16—Tenn. Tech—Bowling Green..... 2:00 p.m.
- Oct. 23—Drake University—Bowling Green.....1:30 p.m.
- Homecoming
- Oct. 30—Eastern Kentucky—Richmond, Ky..... 2:00 p.m.
- Nov. 6—Morehead—Bowling Green, Ky..... 2:00 p.m.
- Y. M. C. A. Cheerleaders,  
Clinic
- Nov. 13—Butler University—Indianapolis, Ind..2:00 p.m.
- Nov. 20—Murray—Bowling Green, Ky. .... 2:00 p.m.

**HILLTOPPER MANAGERS**

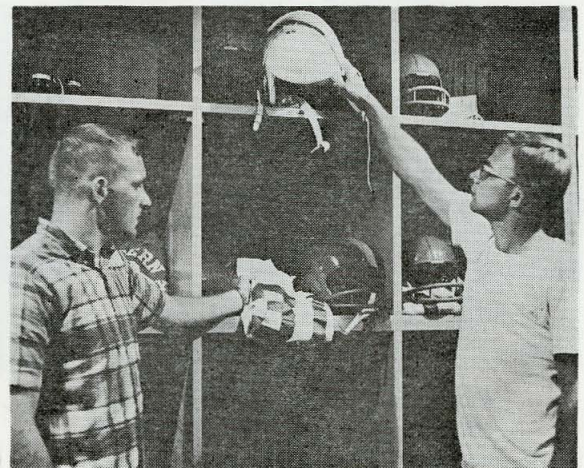

**JAY SCOTT**  
 Coral Gables, Fla.

**KEN HONCHELL**  
 Ft. Thomas, Ky.

**DOLLAR GENERAL STORE**

Bowling Green's Most Unusual Store

"Where Students Can Buy At  
 Discount Prices"

316 E. Main St. Phone 842-7827

"We Have Everything"

*Hinton's*

• CLEANERS, INC. •

926 E. 10th St.

Dial 842-0142 or 843-8383 or 842-0149

"Hinton Cleaners Are Your Clothes Best Friend"



ALL WESTERN FOOTBALL GAMES  
Broadcast By MARV NAFUS and DEAN MAGGARD

1410 K. C.  
5000 WATTS  
A M

WLBJ

96.7 M. C.  
3000 WATTS  
F M

First In Bowling Green

*"The Full Service Radio in South Central Kentucky"*

**BOWLING GREEN  
LAUNDRY AND DRY CLEANERS**

WE KNOW THE SCORE

Phone VI 2-5604      10th and Center

Exclusive Women's Apparel

*Fashion House*

1021 Broadway

Dial VI 2-1542

*Hall's*  
**MEN'S SHOP**

Recognized Nationally Advertised  
Brands Exclusively

444 Main  
George Haneline

**BINOCULARS!**

*The Perfect Gift For Football Fans!*

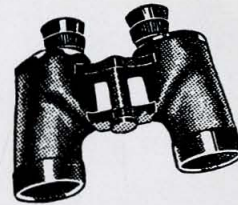

As Low As

**\$2750**

with Leather Case

**CHES JOHNSON**

928

PHOTO CENTER

State St.

BEFORE OR AFTER THE GAME . . . . VISIT!

JIM TAYLOR'S

**Town  
Towers**

RESTAURANT

"IN THE HEART OF BOWLING GREEN'S

FINEST MOTEL DISTRICT"

On U. S. 31-W By-Pass





## HALF TIME-ANYTIME-MAKE IT MILK!

Busy football weekends call for extra energy. And that calls for a refreshing glass of milk. Milk is nature's vitality drink... that helps you stay in peak condition, sees you through the busiest fall days.

Half time; snacktime, anytime—when you take a break, make it milk. Keep up with the fun with milk's vitality!



a message from dairy farmer members of  
**american dairy association**