

1964

UA64/14 Student Teacher Placement Cards - N Surnames

WKU College of Education

Follow this and additional works at: http://digitalcommons.wku.edu/dlsc_ua_records



Part of the [Elementary Education and Teaching Commons](#)

Recommended Citation

WKU College of Education, "UA64/14 Student Teacher Placement Cards - N Surnames" (1964). *WKU Archives Records*. Paper 954.
http://digitalcommons.wku.edu/dlsc_ua_records/954

This Other is brought to you for free and open access by TopSCHOLAR®. It has been accepted for inclusion in WKU Archives Records by an authorized administrator of TopSCHOLAR®. For more information, please contact topscholar@wku.edu.

Marjorie Connerley Nahm

Walter B Nalbach

Attie B Nall

Julia Harper Nall

Lewis E Nall

Stanley V Nall

Addie Nance

Ida B Nance

Aline Napier

Carol Jane Napier

Greta Fern Napier

Lucile Napier

Elsie Jane Nash

Wilda Ortkiese Nash

Mrs. Homer P Nation

James Taylor Nation

Lana Naugher

Joyce Ann Neagle

Julia Neal

Edwin David Nebel

Lois Kathleen Needham

Charles O Neel

Mary Elizabeth Neel

Burla J Neeley

Ora Wilkins Neely

Edward Neihoff

Marguerite Neill

Edward Bryant Nelson

Hannah Lou Nelson

Jimmie Carol Nelson

Mary Martin Netherton

Charles B Neville

Janice Kaye Nevitt

Nancy Newbee

Carolynne M Newberry

Mattie Vernon Newberry

Thomas L Newberry

Brenda Joyce Newbolt

Fred P Newbs

Mary Josephine Newby

Richard P Newby

Camille Newcomb

Guy Newcom

James Otho Newell

Nancy Newhall

Clifton B Newman

Carolyn Dean Newman

Glendol Miller Newman

James R Newman

Martha Lou Newman

Patty Newman

John F Newport

Catherine Boyd Newton

Gilbert Dewy Newton

Irene G Newton

Lucian Howard Nicar

Bertha Nichols

Irene S Nichols

James Glen Nichols

L Kay Niman

W K Niman

Dixon Nisher

Dixon F Nishet

Morris B Nitowsky

Eugene Nix

Lillie Hardy Nix

Randal Earl Nix

Dorothy Miller Noe

Beulah Jordan Noel

Dianna Sue Noffsinger

Hugh A Noffsinger

Gladys Aletha Noland

Phyllis Mae Nolan

Gracie B Nole

Luther N Norene

Patricia Ann Norman

Elise R Norris

Mary Virginia Norris

Pansy Norris

Pauline Norris

Vertie Ruth Norsworthy

Ann Northcutt

Henrietta Norton

Lyda Garnett Nourse

Mary Virginia Nourse

Mary Ann Nuckols

Edward Nuhoff

Alta Louise Nunnelley

Juanita P Nunn

Katherine Nunn

Rudell Nunn

William K Nusz, Jr.

Larry Elisha Nutter

Placement Bureau
WESTERN KENTUCKY STATE COLLEGE
Bowling Green, Kentucky

Date July 31, 1964

Name: Mr. Mrs. Miss Marjorie Connerley Nahm
774 Wakefield Ave. 843-8118
Bowling Green Address Phone

Same Same
Home Address (in full) Phone

Position Desired Librarian _____
First Choice Second Choice

Locality Preferred _____
Methodist Married 3
Church Affiliation Marital Status No. Dependents

Date of Birth Oct. 17, 1922 Height 5 ft. 8 in. Weight 137

Anticipated Date of Graduation August, 1964 _____
Month and Year Grade Average

Degree: A. B. B. S. _____ B. M. _____ M. A. _____ Major Subject Library Science ^{2nd major} English _{minor} Subject

Type Certificate: High School Elementary Library Superintendent _____ Principal _____ Supervisor _____ Guidance _____

Experience:

Type Position Librarian - Bowling Green City Schools Location of Position Inclusive Dates of Service 1964 -

PHOTO

NAME OF HIGH SCHOOL Garfield, Terre Haute, Ind. No. of Units _____

High School Activities, Honors, etc. _____

NAME OF COLLEGE(S) Ind. State Col., Western Ky. State Col. No. of Credits 150

College Hours: (In blank spaces below give number of college hours earned at time of graduation.)

Agriculture	_____	Foreign Languages:	Government	_____	Penmanship	_____
Art	<u>10 $\frac{2}{3}$</u>	French	History	<u>7</u>	Philosophy	_____
Biology	<u>2 $\frac{2}{3}$</u>	German	Home Economics	_____	Physical Ed.	<u>7 $\frac{2}{3}$</u>
Business	_____	Latin	Industrial Arts	_____	Physics	<u>2 $\frac{2}{3}$</u>
Chemistry	_____	Russian	Library Science	<u>23 $\frac{2}{3}$</u>	Psychology	<u>8 $\frac{1}{3}$</u>
Economics	<u>2 $\frac{2}{3}$</u>	Spanish	Mathematics	<u>5 $\frac{1}{3}$</u>	Sociology	<u>2 $\frac{10}{3}$</u>
Education	<u>24 $\frac{2}{3}$</u>	Geography and	Military Science	_____	Others	<u>2 $\frac{2}{3}$</u>
English	<u>33</u>	Geology	Music	<u>2 $\frac{2}{3}$</u>	Gen. Sci.	<u>5 $\frac{1}{3}$</u>

COLLEGE ACTIVITIES Library Club

COLLEGE HONORS _____

Chairman, Major Dept. Miss Vera Grinstead Chairman, ^{2nd major} Minor Dept. Dr. Wilson Wood

References:

	Name	Address	Position
1	<u>Miss Vera Grinstead</u>	<u>Bowling Green, Ky.</u>	<u>Lib. sci. dept. W.K.S.C.</u>
2	<u>Miss Sara Tyler</u>	<u>Bowling Green, Ky.</u>	<u>W.K.S.C. Library</u>
3	<u>Dr. Wilson Wood</u>	<u>Bowling Green, Ky.</u>	<u>Eng. dept., W.K.S.C.</u>
Supervising Teachers:	<u>Mrs. Virginia Dent Neel</u>	Address <u>Bowling Green, Ky.</u>	
	<u>Mrs. Juanita Park</u>	Address <u>Rockport, Ky.</u>	

Student Specifications For Position



Date 4-8-33 192.....
 Name: Mr. Mrs. Miss Nalbach, Walter B. 300 13th St. 1406 Ky.
 Last First Middle Bowling Green Address Phone
263 Straight Ave. S.W. Grand Rapids, Michigan
 Home Address Telephone Address Phone
 Position desired Science IND. ARTS W. French R.
 First Choice Second Choice
 Locality preferred No Preference Locality not accepted.....
 Salary Expected: Minimum..... Desired.....
 Church: Membership..... Preference Catholic
 Single Single Married..... Widowed..... Widower..... Divorced.....
 Age 23 Weight 168 Height 5ft. 9in. Number of Dependents.....
 Type of certificate held: College ✓ Secondary..... Valid until Life 19.....
 Date degree granted: A. B. B. S. 1933 M. A. Major in Physics Minor in Ind. A.

Type of Position	Location of School	Period of Teaching
<u>Assistant teacher in physics Dept.</u>	<u>Grand Rapids, Mich.</u>	<u>1927-'29</u>
" "	<u>Ind. Arts Dept. of W.K.T.C. Bowling Green, Ky.</u>	<u>1931-'33</u>

Source of Credits: H. S. Units 16 College W.K.T.C. Sem. Hrs. 132
 Distribution of Credits:
 Sociology..... Economics 7 Chemistry 5 Physics 27 Education 19 English 12 Mathematics 7 History 6
 Biological Sciences..... Agriculture 2 Geography..... French 13 Latin..... Other Language.....
 Phy. Ed..... 1 Drawing 12 Home Eco..... Music..... Manual Training 21
 Commercial..... Military Science..... Others..... Grand Total Sem Hrs. 132

Extra-Curricula Activities:

1. In what church activities have you participated? None
2. Of what civic organization are you a member? None Physias Club, Arts & Craft Club
3. Of what fraternal organizations are you a member? None
4. Can you direct Boy's or Girls' Club Work? Yes Boy Scouts? Camp Fire Girls?
5. Can you direct dramatics? No Societies Yes Declamations? No Debates? No
6. What athletics can you coach? Football, Basketball, Baseball
7. Do you sing? No What musical instruments can you play? None
8. Can you teach penmanship? No Do you hold a penmanship certificate? No
9. Can you conduct musical organizations? No
10. Can you direct music in grades? No
11. Can you direct health work in the grades?
12. Can you give instruction in Military Science? No

References:

Head of Major Department George V. Page
 Head of Minor Department L. T. Smith
 Critic Teacher L. T. Smith
 One other faculty member acquainted with you or your work M. C. Ford

Three individuals outside of the faculty capable of estimating your ability:

NAME	ADDRESS
<u>S. upv. Arthur L. Peagh</u>	<u>129 Bostwick Ave. N.E., Grand Rapids, Mich.</u>
<u>Princ. George B. Frazee</u>	<u>" " " " " " " "</u>
<u>Mrs. O. P. O'Dell</u>	<u>308 13th St. Bowling Green, Ky.</u>

Name: Mr. Mrs. Miss Nell Attie B.

Last First Middle Bowling Green Address Phone No. Calhoun, Ky. 134 J. Elmer Nall, Calhoun, Ky.

Home Address Telephone Address Phone Parent's name and address (If different from home address)

Position desired Teach Kindergarten or Primary Grades First Choice Second Choice Third Choice

Locality preferred Locality not accepted

Salary Expected: Minimum Desired

Church: Membership Christian Preference Christian

Single yes Married Widow Widower Divorced

Age 20 yrs. Weight 135 Height 5 ft. 6 in. Number of Dependents

Type of certificate held: College Secondary Valid until 192

Date degree granted: A. B. B. S. Major in Bi. Ed. Minor in Music

Directed teaching Kindergarten, Training School Sept 1926 Feb 1927, 18 wks
Music of Primary Grades Feb '27 to March '28
music a few weeks in 4th grade + 6th substituting + coaching.

Source of Credits: H. S. Calhoun Units 16 College W. H. T. C. Sem. Hrs. 128

Distribution of Credits:

Education 30 English 16 Mathematics 8 History 9 Sociology Economics 5 Chemistry
Physics Biological Sciences 10 Agriculture 2 Geography 5 French 15 Latin Other
Language Physical Ed. 4 Drawing 2 Home Economics Music 7 Manual Training
Commercial Military Science Others Grand Total Sem. Hrs. 128

Extra-Curricula Activities:

1. In what church activities have you participated? Teach Primary Department
2. Of what church organizations are you a member? Sunday School
3. In what civic activities have you participated?.....
4. Of what civic organizations are you a member?.....
5. In what fraternal activities have you participated?.....
6. Of what fraternal organizations are you a member?.....
7. Can you direct Boys' or Girls' Club Work?..... Boy Scouts?..... Camp Fire Girls?.....
8. Can you direct dramatics?..... Societies?..... Declamations?..... Debates?.....
9. What athletics can you coach?.....
10. Do you sing? Yes..... What musical instruments can you play?.....
11. Can you conduct musical organizations?.....
12. Can you direct music in grades? Yes.....
13. Can you direct health work in the grades?.....
14. Can you give instruction in Military Science?.....

References:

- Head of Major Department Miss Elsie Kimmel
- Head of Minor Department Mrs. Nell G. Travelstead
- Critic Teacher Miss Norma Jones & Mrs. Travelstead
- One other faculty member acquainted with you or your work Mr. Billings, Mr. Gordon Wilson
- Three individuals outside of the faculty capable of estimating your ability:

NAME.	ADDRESS
<u>Miss Hattie James.</u>	<u>Obecchoe, Florida, U. S.</u>
<u>Walter Scott, Cashier, Citizens Deposit Bank, Calhoun, Ky.</u>	
<u>Mrs. John R. Priest, Calhoun, Ky. (music teacher in N. E.)</u>	

Lachry Owensboro
Student Specifications For Position

Name: ~~Mr. Miss.~~ Miss. *Nall, Julia Potter Nall* Date: *May 2, 1930*
 Last First Middle Bowling Green Address Phone
226 West Ninth St. Owensboro, Ky. - 953
 Home Address Telegraph Address Phone
 Position desired: *Sixth grade - Fifth grade*
 First Choice Second Choice
 Locality preferred: *Not particular (if locality not accepted)*
 Salary Expected: Minimum *80.* Desired *400.*
 Church: Membership *Methodist* Preference *Methodist*
 Single *Yes* Married *No.* Widow *No.* Widower Divorced *No.*
 Age *20* Weight *127* Height *5'4"* Number of Dependents *None*
 Type of certificate held: College *Will get Standard Cert. in June, 1930.* Secondary Valid until 19____
 Date degree granted: A. B. B. S. M. A. Major in *French* Minor in *English.*



Type of Position	Location of School	Period of Teaching
.....
.....
.....

Source of Credits: H. S. *Owensboro - 17 cr.* College *Western Ky. Teacher Sem.* Hrs. *76*
 Distribution of Credits:

Sociology..... Economics..... Chemistry..... Physics *5* Education *11* English *14* Mathematics *4* History *9*
 Biological Sciences *7* Agriculture *2* Geography *3* French *12* Latin..... Other Language.....
 Phy. Ed. *1* Drawing *2* Home Eco..... Music *4* Manual Training.....
 Commercial..... Military Science..... Others *Pen-
manship 2.* Grand Total Sem Hrs. *76*

Extra-Curricula Activities:

John
E. Kwock
League

- (1) Have taught S.S. - charge of 4th dept. ⁽²⁾ ^{John}
- In what church activities have you participated?.....
 - Of what civic organization are you a member?.....
 - Of what fraternal organizations are you a member?.....
 - Can you direct Boy's or Girls' Club Work?..... Boy Scouts?..... Camp Fire Girls? *yes*
 - Can you direct dramatics? *yes* Societies? *yes* Declamations?..... Debates?.....
 - What athletics can you coach?..... *Tennis - other ball games.*
 - Do you sing? *a little* What musical instruments can you play? *Piano & cornet.*
 - Can you teach penmanship? *yes* Do you hold a penmanship certificate? *yes*
 - Can you conduct musical organizations? *yes*
 - Can you direct music in grades? *yes*
 - Can you direct health work in the grades? *yes*
 - Can you give instruction in Military Science?.....

References:

Head of Major Department.....
 Head of Minor Department *Mr. Gordon Wilson*
 Critic Teacher *Miss Magnolia Scoville*
 One other faculty member acquainted with you or your work *Mrs. D. Cherry*

Three individuals outside of the faculty capable of estimating your ability:

NAME	ADDRESS
<i>Miss Cecilia Wittmeyer</i>	<i>716 West Eighth St., Owensboro, Ky.</i>
<i>Mrs. Marshall Barnes</i>	<i>Beaver Dam, Ky.</i>
<i>Miss Alta Barnhill</i>	<i>Seven Hills (Alexander Ave.), Owensboro, Ky.</i>

Prim. Russellville
1952-

Western Kentucky State College, Bowling Green, Ky.

Student Specifications for Position

Date AUGUST 1, 1949

Name: Mr. ~~Mrs.~~ Miss NALL Lewis E.

Last First Middle Bowling Green Address Phone

CLAY, KENTUCKY SAME 216-L 2707

Home Address Telephone Address Telephone

Position desired Russellville, Ky.

First Choice Second Choice

Locality preferred Russellville, Ky. Locality not accepted

Salary expected: Minimum _____ Desired _____

Church: Membership PRESBYTERIAN Preference PRESBYTERIAN

Single Married Widow _____ Widower _____ Divorced _____

Age 26 Weight 180 Height 6'3" Number of dependents 3

Type of certificate held: H. S. Grades _____ Supervision _____ Valid until Aug, 1953

Date degree granted: A.B. 1949 B.S. _____ M.A. _____ Major in MATH Minors in PHYSICS

Teaching experience: MA in Math from Peabody - Aug, 1952 ENGLISH

Type of Position

Location of School

Period of Teaching

GRADES 5+6

WHEATCROFT, Ky.

SEPT. 1948 - FEB. 1949

H.S. Math

Western Kentucky

1949-

H.S. Math

Russellville, Ky.

1950-52

Source of credits: H. S. CLAY, Ky. Units 16 College WESTERN KY STATE COLL Semester Hrs. 141

Distribution of Credits:

Sociology 4 Economics _____ Chemistry _____ Physics 20 Education 31 English 24 Mathematics 30

History 12 Biological Sciences _____ Agriculture _____ Geography _____ French _____ Latin _____ Other Language _____

Phy. Ed. 14R Drawing _____ Home Economics _____ Music _____ Manual Training _____ Commercial _____ Military _____

Science 14R Library Science 3 Others _____ Grand Total Semester Hrs. 141

1.2 24 hours in Graduate Mathematics
24 hours in " Education



1948-49

Extra-Curricula Activities

1. In what church activities have you participated?..... NONE
2. Of what civic organization are you a member?..... NONE
3. Of what fraternal organization are you a member?..... NONE
4. Can you direct boys' or girls' club work?..... Boy Scouts? YES..... Camp Fire Girls?.....
5. Can you direct dramatics?..... No..... Societies?..... No..... Declamations?..... No..... Debates?..... No
6. What athletics can you coach?..... BASKETBALL
7. Do you sing?..... No..... What musical instruments can you play?..... TROMBONE
8. Can you teach penmanship?..... No..... Do you hold a penmanship certificate?..... No
9. Can you conduct musical organizations?..... No
10. Can you direct music in grades?..... No
11. Can you direct health work in grades?.....
12. Can you give instruction in Military Science?..... YES

References:

Head of Major Department..... H. M. YARBROUGH
 Head of Minor Department..... G. V. PAGE
 Critic Teachers..... MISS. BERNIECE WRIGHT
 One other faculty member acquainted with you and your work..... W. M. Willey
 Three individuals outside of the faculty capable of estimating your ability:

NAME	ADDRESS
<u>MR. J. B. BYRD</u>	<u>CLAY, Ky.</u>
<u>MR. N. C. HAMMACK</u>	<u>CLAY, Ky.</u>
<u>MR. V. G. WASSONER</u>	<u>DIXON, Ky.</u>

y.m.c.a. [1954 add.] Western Kentucky State College, Bowling Green, Ky.
 Bot 402 Student Specifications for Position
 Evansville, Ind.

Name: Mr. Mrs. Miss NALL STANLEY V. 633 12th St. 6421
 Last First Middle Bowling Green Address Phone
Dixon, Ky. R.R. 2
 Home Address Telephone Address Phone

Position desired Soc. Sc. Teacher Any
 First Choice Second Choice

Locality preferred _____ Locality not accepted _____

Salary expected: Minimum \$200 per month Desired PROTESTANT

Church: Membership _____ Preference _____

Single Married _____ Widowed _____ Widower _____ Divorced _____

Age _____ Weight 150 Height 5-8 Number of dependents None

Type of certificate held: H. S. Grades _____ Supervision _____ Valid until _____, 19 _____

Date degree granted: A.B. B.S. _____ M.A. _____ Major in Soc. Sc. Minor in _____
 Month & Year May, 1952

Teaching experience:

Type of Position	Location of School	Period of Teaching
<u>U.S. Army</u>	_____	<u>1952</u>
<u>adjuster, Commercial Credit Corp</u>	<u>Evansville, Ind.</u>	_____

Source of credits: H. S. Dixon High Units 14 College W.K.S.C Semester Hrs. 129

Distribution of Credits:

Sociology	<u>26</u>	Economics	<u>39</u>	Chemistry	_____	Physics	_____	Education	<u>516</u>	English	<u>412</u>	Mathematics	_____
History	<u>824</u>	Biological Science	<u>X3</u>	Agriculture	_____	Geography	<u>26</u>	French	_____	Latin	_____	Other Language	<u>26</u>
Phy. Ed.	<u>240</u>	Drawing	<u>26</u>	Home Economics	_____	Music	_____	Manual Training	_____	Commercial	_____	Military Science	<u>1616</u>
Library Science	_____	Others	<u>618</u>	Grand Total Semester Hrs.	<u>129</u>								

PHOTO

Extra-Curricula Activities

1. In what church activities have you participated? CHOIR work
2. Of what civic organization are you a member? _____
3. Of what fraternal organization are you a member? U.F.W & AmVets.
4. Can you direct boys' or girls' club work? Yes Boy Scouts? Yes Camp Fire Girls? _____
5. Can you direct dramatics? _____ Societies? _____ Declamations? _____ Debates? Yes
6. What athletics can you coach? can assist in basketball
7. Do you sing? Yes What musical instruments can you play? Any Brass Instrument
8. Can you teach penmanship? Yes Do you hold a penmanship certificate? No
9. Can you conduct musical organizations? _____
10. Can you direct music in grades? Yes
11. Can you direct health work in grades? Yes
12. Can you give instruction in Military Science? Yes

References:

Head of Major Department Dr. A.M. Stickels
 Head of Minor Department Dr. Karl Osburn
 Critic Teachers Miss Gladys Shaver, Miss Polly McClure
 One other faculty member acquainted with you and your work Juan Wilson
 Three individuals outside of the faculty capable of estimating your ability:

NAME	ADDRESS
<u>Chester Ramsey</u>	<u>Dixon, W.</u>
<u>Helen Bismar</u>	<u>" "</u>
<u>Virgil G. Waggoner</u>	<u>" "</u>
_____	_____
_____	_____

Class Aug. '56 Major Subject Physics

Occupation _____

If Teaching--What Subjects _____

If in College--Where Bowling Green Business University

Remarks _____

Name Thomas J. Mall

Address Permanent: Sacramento, Ky.

Temporary until March '57: 525 12th St., Bowling Green, Ky.





QUESTIONNAIRE

Class Aug. '56 Major Subject Physics

Occupation _____

If Teaching--What Subjects _____

If in College--Where Bowling Green Business University

Remarks _____

Name Thomas J. Nall

Address Permanent: Sacramento, Ky.

Temporary until March 57: 525 12th St., Bowling Green, Ky.

Ontonow, Ky. Teach H.S. asst.
(Mrs. Watson) Student Specifications For Position

Date March 1928

Name: Mr. Mrs. Miss Nance Addie Patter Hull

Dixon, Ky Last First Middle Bowling Green A

Slaughter, Ky Home Address / Mr. & Mrs. J. E. Warr Telephone Address Phone Parent's name and

Position desired High school Range & Perry Franklin

First Choice Second Choice Third Choice

Locality preferred Kentucky Locality not accepted

Salary Expected: Minimum Desired

Church: Membership Christian Church Preference

Single Yes Married Widowed Widower

Age 26 Weight 120 Height 5ft 6in Number of Dependents none

Type of certificate held: College Secondary Valid until

Date degree granted: A. B. Aug-1927 B. S. Major in English Minor in Education

Type of Position Location of School Period of Teaching

Experience:

High school Hanson, Ky 1925 to 26
High school Hanson, Ky 1926 to 27
to
to

Source of Credits: H. S. Slaughter Units 16 College Sem. Hrs. 128

Distribution of Credits:

Education 27 English 34 Mathematics 6 History 8 Sociology 3 Economics 8 Chemistry 8
Physics 3 Biological Sciences 3 Agriculture 2 Geography 3 French 12 Latin 9 Other
Language 3 Physical Ed. 3 Drawing Home Economics Music 10 Manual Training
Commercial Military Science Others 8 Grand Total Sem. Hrs. 128



Extra-Curricula Activities:

1. In what church activities have you participated?..... *Sunday School Teaching*
2. Of what church organizations are you a member?.....
3. In what civic activities have you participated?.....
4. Of what civic organizations are you a member?.....
5. In what fraternal activities have you participated?.....
6. Of what fraternal organizations are you a member?.....
7. Can you direct Boys' or Girls' Club Work?..... Boy Scouts?..... Camp Fire Girls?.....
8. Can you direct dramatics? *yes* Societies? *yes* Declamations? *yes* Debates? *yes*
9. What athletics can you coach?.....
10. Do you sing?..... What musical instruments can you play? *Piano*
11. Can you conduct musical organizations?.....
12. Can you direct music in grades? *yes*
13. Can you direct health work in the grades? *yes*
14. Can you give instruction in Military Science? *no*

References:

Head of Major Department..... *Mr. Wilson*

Head of Minor Department..... *Mr. Bruce*

Critic Teacher..... *Miss Gaines*

One other faculty member acquainted with you or your work..... *Miss Perkins*

Three individuals outside of the faculty capable of estimating your ability:

Mr. H. W. Wilkey
.....
.....
.....

NAME

Hanson, Ky
.....
.....

ADDRESS

Mr. Ben. Keith
.....
.....

Hanson, Ky
.....
.....

Telephone 1193

Student Specifications For Position

Date April 25, 1932

Name: Mr. Mrs. Miss Nance, Ida B. 1330 Indiana St. —

Bowling Green, Ky. Same.

Home Address Telephone Address Phone

Position desired Teacher of English, Prin. high school

Locality preferred Locality not accepted

Salary Expected: Minimum Desired

Church: Membership 1st Baptist Church of Pineville, Ky.

Single Married Widower Divorced

Age 42 Weight 130 Height 5'4" Number of Dependents My mother

Type of certificate held: College Secondary Valid until death

Date degree granted: A. B. 1926 B. S. — M. A. Major in Eng. Minor in Ed.

Type of Position	Location of School	Period of Teaching
Prin. Graded School	St. Creek, Ky.	1931-2 5 1/2 mo. Financial failure
Head of Eng. Dept.	Pineville High Sch.	1927-31 Four years
Supt. Graded, Prin. High Sch.	Bevier - Cleaton, Ky.	1926-7. Idle terms, 9 mo

Source of Credits: H. S. W.K.T.S. Units 16 College W.K.T.C Sem. Hrs 133

Distribution of Credits:

Sociology — Economics — Chemistry — Physics — Education 33 English 31 Mathematics 7 History 7

Biological Sciences — Agriculture — Geography — French 10 Latin — Other Language —

Phy. Ed. — Drawing — Home Eco. — Music — Manual Training —

Commercial — Military Science — Others — Grand Total Sem Hrs 133

This does not include work in graduate field.



Extra-Curricula Activities:

1. In what church activities have you participated? *S.S., B.Y.P.U., & W.M.S.*
2. Of what civic organization are you a member?.....
3. Of what fraternal organizations are you a member?..... *None*
4. Can you direct Boy's or Girls' Club Work?..... *No.* Boy Scouts?..... *No.* Camp Fire Girls?..... *No.*
5. Can you direct dramatics?..... *No.* Societies?..... *Yes.* Declamations?..... Debates?..... *Yes.*
6. What athletics can you coach?.....
7. Do you sing?..... *No.* What musical instruments can you play?..... *None*
8. Can you teach penmanship?..... *In grades.* Do you hold a penmanship certificate?..... *No.*
9. Can you conduct musical organizations?..... *No.*
10. Can you direct music in grades?..... *No.*
11. Can you direct health work in the grades?..... *Yes.*
12. Can you give instruction in Military Science?..... *No.*

References:

- Head of Major Department..... *Dr. Gordon A. Wilson*
- Head of Minor Department..... *Dr. Lee Francis Jones*
- Critic Teacher.....
- One other faculty member acquainted with you or your work..... *Dr. Earl Mone, Dr. A. M. Stickle*
- Three individuals outside of the faculty capable of estimating your ability:

NAME	ADDRESS
<i>Dr. J. M. Brooks, Mayor of City</i>	<i>Pineville, Ky.</i>
<i>" H. C. Kelly, Pastor (& Matron)</i>	<i>" "</i>
<i>Mr. R. R. Athie, Member</i>	<i>Pineville Board of Ed., St. Creek, Ky.</i>
.....

Home Economics - Hickman, Ky

Student Specifications for Position

Name: Mr. Mrs. Miss Napier, Alice Date 1358 College Street
 Last First Middle Bowling Green Address
Scatterville Kentucky (Care of Dr. J. B. Napier)
 Home Address Telephone Address
 Position desired Teaching Home Economics
 First Choice Second Choice
 Locality preferred Kentucky Locality not accepted Out of
 Salary expected: Minimum 1890 Desired 100
 Church: Membership Yp Preference Me
 Single Married _____ Widow _____ Widower _____ D
 Age 20 Weight 125 Height 5'7" Number of Dependents _____
 Type of certificate held: College _____ Secondary Valid until _____
 Date degree granted: A. B. _____ B. S. M. A. _____ Major in H. E.
 Teaching Experience: June 39

Type of Position

Location of School

None

Source of Credits: H. S. 16 Units _____ College W

Distribution of Credits:

Sociology 3 Economics 3 Chemistry 15 Physics 5 Education 12 English 15 Mathematics
 History 6 Biological Sciences 5 Agriculture Geography French Latin Other Lan-
 guage Phy. Ed. 4 Drawing Home Economics 64 Music Manual Training Commer-
 cial Military Science Others _____ Grand Total Sem. Hrs. 136



Extra-Curricula Activities

1. In what church activities have you participated? *Regular church activities*
2. Of what civic organization are you a member? *none*
3. Of what fraternal organization are you a member? *none*
4. Can you direct Boys' or Girls' Club Work *no* Boy Scouts? *no* Camp Fire Girls? *no*
5. Can you direct dramatics? *no* Societies? *no* Declamations? *no* Debates? *no*
6. What athletics can you coach? *Baseball*
7. Do you sing? *no* What musical instruments can you play? *none*
8. Can you teach penmanship? *no* Do you hold a penmanship certificate? *no*
9. Can you conduct musical organizations? *no*
10. Can you direct music in grades? *no*
11. Can you direct health work in the grades? *no*
12. Can you give instruction in Military Science? *no*

References:

- Head of Major Department *Miss Charlotte Day*
- Head of Minor Department _____
- Critic Teacher *Miss Lucis Pate*
- One other faculty member acquainted with you and your work *Dr. J. T. Stanner*
- Three individuals outside of the faculty capable of estimating your ability:

NAME	ADDRESS
<i>(Mr. Horace Mc Murtrey)</i>	<i>Weston Ky. State Teacher College</i>
<i>Mr. L. C. Curry</i>	<i>Superintendent of City Schools, Bowling Green</i>
<i>Mr. N. D. Bryant</i>	<i>Leestown, Kentucky</i>
<i>Miss Belle Patter</i>	<i>Bowling Green High School</i>

available
4-11-63

Placement Bureau
WESTERN KENTUCKY STATE COLLEGE
Bowling Green, Kentucky

Date 1-8-63

Name: Mr. Mrs. Miss CAROL JANE NAPIER
645 PARK STREET VI2-347

Bowling Green Address Phone

SAME AS ABOVE

Home Address (in full) Phone

Position Desired Teaching EXTENSION
First Choice Second Choice

Locality Preferred Southern Kentucky

Baptist

Church Affiliation

Single

Marital Status

1

No. Dependents

Date of Birth 4-13-42 Height 5'6" Weight 130 lb

Anticipated Date of Graduation June, 1963 Gra
Month and Year

Degree: A. B. ___ B. S. B. M. ___ M. A. ___ Major Subject Home Economics

Type Certificate: High School Elementary ___ Superintendent ___ Principal ___

Experience:

Type Position

Location of Position

Inclusive Dates of Service

Extension Service

Sept. 1963



NAME OF HIGH SCHOOL WARREN County High No. of Units 16

High School Activities, Honors, etc. Beta Club, FNA, 5th HONOR Student

NAME OF COLLEGE(S) Western Kentucky State No. of Credits 129

College Hours: (In blank spaces below give number of college hours earned at time of graduation.)

Agriculture	Foreign Languages:	Government <u>3</u>	Penmanship <u>3</u>
Art <u>9</u>	French	History	Philosophy
Biology <u>7</u>	German	Home Economics <u>51</u>	Physical Ed <u>3</u>
Business	Latin	Industrial Arts	Physics
Chemistry <u>8</u>	Russian	Library Science	Psychology <u>3</u>
Economics <u>6</u>	Spanish	Mathematics	Sociology <u>3</u>
Education <u>20</u>	Geography and	Military Science	Others <u>1</u>
English <u>12</u>	Geology	Music <u>9</u>	

COLLEGE ACTIVITIES Iva Scott Club

COLLEGE HONORS Who's WHO Candidate

Chairman, Major Dept. Miss Marie Adams Chairman, Minor Dept. _____

References:

	Name	Address	Position
✓1.	<u>Miss Marie Adams</u>	<u>WKSC</u>	<u>Head of Home Economics Dept.</u>
✓2.	<u>Miss Susie Pate</u>	<u>WKSC</u>	<u>Home Economics Teacher</u>
✓3.	<u>Mr. G.G. Craig</u>	<u>WKSC</u>	<u>Head of Penmanship Dept.</u>

Supervising Teachers: ✓ Miss Ann Carr Address Cave City, Kentucky
 ✓ Miss Lucile Stiles Address WKSC
Mrs.

Employed - Atterville, Ill
Eng - Latin Student Specifications for Position

Name: Mr. Mrs. Miss Miss Napier, Greta Fern Date _____ 194_____
Bowling Green, Ky. Last First Middle Bowling Green Address Phone
1757 Home Address Bowling Green Telegraph Address 1757 Phone

Position desired Teaching music First Choice Latin Second Choice

Locality preferred out of state Locality not accepted _____

Salary expected: Minimum \$20.00 Desired \$150.00

Church: Membership yes Preference Bowling Methodist

Single yes Married _____ Widow _____ Widower _____ Divorced _____

Age 20 Weight 106 Height 62" Number of Dependents none

Type of certificate held: H. S. Grades _____ Supervision _____ Valid until _____, 19____

Date degree granted: A. B. _____ B. S. August 1944 M. A. _____ Major in Music Minor in English Latin

Teaching Experience:

Type of Position	Location of School	Period of Teaching
_____	_____	_____
_____	_____	_____

Source of Credits: H. S. College High Units 16 College Western Quarter Hrs. 198

Distribution of Credits:
Sociology _____ Economics _____ Chemistry 8 Physics _____ Education 24 English 24 Mathematics _____
History 8 Biological Sciences _____ Agriculture _____ Geography _____ French _____ Latin 24 Other Language _____
Phy. Ed 8 Drawing _____ Home Economics _____ Music 90 Manual Training _____ Commercial _____ Military _____
Science _____ Library Science _____ Others _____ Grand Total Quarter Hrs. _____

PHOTO

Extra-Curricula Activities

1. In what church activities have you participated? Choir, organist, youth organizations
2. Of what civic organization are you a member? none
3. Of what fraternal organization are you a member? none
4. Can you direct boy's or girl's club work? yes Boy Scouts? _____ Camp Fire Girls? _____
5. Can you direct dramatics? no 'Societies' _____ Declamations? _____ Debates? _____
6. What athletics can you coach? none
7. Do you sing? yes What musical instruments can you play? piano, organ, violin, trumpet, snare
8. Can you teach penmanship? no Do you hold a penmanship certificate? no
9. Can you conduct musical organizations? yes
10. Can you direct music in grades? yes
11. Can you direct health work in grades? yes
12. Can you give instruction in Military Science? no

References:

Head of Major Department Dr. Vincent
 Head of Minor Department Miss Stonicpher, Dr. Wilson
 Critic Teachers Miss Rice, Miss Holland
 One other faculty member acquainted with you and your work _____
 Three individuals outside of the faculty capable of estimating your ability:

NAME	ADDRESS
<u>Mrs. Charles Banke</u>	<u>Bowling Green</u>
<u>Dr. Newman</u>	<u>" "</u>
<u>Mr. George Latemis</u>	<u>Louisville, Ky.</u>

Student Specifications For Position

Name: ~~Mr.~~ Mrs. Miss Napier, Lucile Date March 1936
Last First Middle 313 Village None
Bowling Green Address Phone

Bowling Green Bowling Green Bowling Green
Home Address Telephone Address Phone

Position desired History teacher Second Choice English
First Choice Second Choice

Locality preferred Urban Locality not accepted _____

Salary expected: Minimum _____ Desired _____

Church: Membership Methodist Preference _____

Single Married _____ Widow _____ Widower _____ Divorced _____

Age 20 Weight 112 Height 5ft. 1 inch Number of Dependents None

Type of certificate held: College _____ Secondary Valid until _____ 19 _____

Date degree granted: A. B. _____ B. S. _____ M. A. _____ Major in History Minor in Eng. Biol. Ed.



Type of Position I have had no experience Location of School _____ Period of Teaching _____

Source of Credits: H. S. Scottsville Units 16 College Western Sem. Hrs. 138 1/2

Distribution of Credits: _____

Sociology 3 Economics _____ Chemistry _____ Physics _____ Education 24 English 18 Mathematics 7 History 21

Biological Sciences 18 Agriculture 2 Geography 3 French _____ Latin 12 Other Language _____ Phy. Ed. 5 1/4

Drawing 2 Home Economics 3 Music 3 Manual Training _____

Commercial _____ Military Science _____ Others _____ Grand Total Sem. Hrs. 138 1/2

Has provisional certificate

Extra-Curricula Activities

- In what church activities have you participated? Methodist Young People, B. Y. P. U., Masters Ministry Group
- Of what civic organization are you a member? none
- Of what fraternal organization are you a member? none
- Can you direct Boy's or Girls' Club Work? yes Boy Scouts? _____ Camp Fire Girls? ✓
- Can you direct dramatics? no Societies? yes Declamations? yes Debates? yes
- What athletics can you coach? Tennis, Folk Dancing
- Do you sing? no What musical instruments can you play? none
- Can you teach penmanship? no Do you hold a penmanship certificate? no
- Can you conduct musical organizations? no
- Can you direct music in grades? no
- Can you direct health work in the grades? yes
- Can you give instruction in Military Science? no

References:

Head of Major Department Dr. A. M. Stuckler
 Head of Minor Department Dr. M. G. Ford, Dr. Lee F. Jones, Dr. Gordon Wilson
 Critic Teacher Miss Polly McChesney
 One other faculty member acquainted with you and your work Dr. Mary Cole

Three individuals outside of the faculty capable of estimating your ability:

NAME	Address	DATE
<u>Mr. H. A. Ward</u>	<u>Scottsville, Kentucky</u>	<u>xxxx</u>
<u>Mr. B. O. Winton</u>	<u>Scottsville, Kentucky</u>	
<u>Rev. N. C. Opler</u>	<u>Columbia, Kentucky</u>	

Student Specifications For Position

Name: Mr. Mrs. Miss Nash, Elsie Jane Date April 18 1935
Last First Middle 1257 Center St.
 Bowling Green Address Phone

Campbellsburg, Kentucky.
Home Address Telephone Address Phone

Position desired Second Grade Teacher or First Grade Te
First Choice Second Choice

Locality preferred Warren County Locality not accepted None.

Salary expected: Minimum \$70.00 Desired \$75.00

Church: Membership Baptist Preference Baptist

Single Married _____ Widow _____ Widower _____ Divorced _____

Age 23 Weight 115 Height 5ft. 6 1/2 in. Number of Dependents One.

Type of certificate held: College _____ Secondary _____ Valid until _____ 19 _____

Date degree granted: A. B. A.B. B. S. _____ M. A. _____ Major in (Primary) Education Minor in (Economic) Sociology

Type of Position	Location of School	Period of Teaching
<u>Northville Primary Teacher</u>	<u>Northville, Ky.</u>	<u>1932-'33</u>
<u>"</u>	<u>"</u>	<u>1933-'34</u>
<u>"</u>	<u>"</u>	<u>1934-'35</u>

Source of Credits: H. S. 17 1/2 Units _____ College _____ Sem. Hrs. 86 hrs.

Distribution of Credits:

Sociology 6 Economics 5 Chemistry _____ Physics _____ Education 26 English 9 Mathematics 7 History 6
 Biological Sciences 8 Agriculture 2 Geography 3 French _____ Latin _____ Other Language _____ Phy. Ed. 4 1/2
 Drawing 3 Home Economics _____ Music 4 1/2 Manual Training _____
 Commercial _____ Military Science _____ Penmanship 2 Grand Total Sem. Hrs. 86 hrs.



July 26
 Vet's wife
 wants job
 near Painesville + la

Student Specifications for Position

Name: Mr. Mrs. Miss Wash, Gilda Orthiese Veterans Village 207 —
Last First Middle Bowling Green Address Phone
Central City, Ky. Route #12 Home Address Telephone Address Phone
 Position desired Home Economics Science
First Choice Second Choice
 Locality preferred Harrods Co., w/ close by —
Locality not accepted
 Salary expected: Minimum \$170.00 — Desired —
 Church: Membership — Preference Methodist
 Single — Married ✓ Widow — Widower — Divorced —
 Age 19 Weight 118 Height 5'5" Number of Dependents —
 Type of certificate held: H. S. ✓ Grades — Supervision — Valid until —, 19—
 Date degree granted: A. B. — B. S. Dec. 1941 M. A. — Major in H. Econ. Minor in Science

Teaching Experience:

Type of Position	Location of School	Period of Teaching
_____	_____	_____
_____	_____	_____

Source of Credits: H. S. Frankfort, Ky. Units 16 College Sh. H. J. C. Quarter Hrs. 199
 Distribution of Credits:
 Sociology 5 Economics 5 Chemistry 30 Physics 4 Education 32 English 20 Mathematics —
 History — Biological Sciences 16 Agriculture — Geography — French — Latin — Other Language —
 Phy. Ed 7 1/2 Drawing — Home Economics 8 1/2 Music 2 Manual Training — Commercial — Military —
 Science — Library Science — Others — Grand Total Quarter Hrs. 199

PHOTO

✓

Extra-Curricula Activities

1. In what church activities have you participated? None
2. Of what civic organization are you a member? "
3. Of what fraternal organization are you a member? "
4. Can you direct boy's or girl's club work? Girls Boy Scouts? - Camp Fire Girls? -
5. Can you direct dramatics? No. Societies? - Declamations? - Debates? -
6. What athletics can you coach? _____
7. Do you sing? No What musical instruments can you play? None
8. Can you teach penmanship? _____ Do you hold a penmanship certificate? _____
9. Can you conduct musical organizations? _____
10. Can you direct music in grades? _____
11. Can you direct health work in grades? yes
12. Can you give instruction in Military Science? _____

References:

Head of Major Department Miss Lotta Day

Head of Minor Department _____

Critic Teachers Miss Martha Lindsay - Miss Millie Moss

One other faculty member acquainted with you and your work Miss Marie Adams

Three individuals outside of the faculty capable of estimating your ability:

NAME	ADDRESS
<u>Mr. Howard Shawer</u>	<u>Drakesboro Ky.</u>
<u>Miss Susie H. McClanahan</u>	<u>High Hall</u>
<u>Miss Sarah Tyler</u>	<u>St. X. J. C. Library</u>

not to teach

Western Kentucky State College, Bowling Green

Student Specifications for Position

Date March 25, 1938

Name: Mr. Miss Nation, Homer P. Nashville Road
Last First Middle Bowling Green Address

same

Home Address

Telephone Address

Position desired Home Economics
First Choice Second Choice

Locality preferred within 150 miles Locality not accepted

Salary expected: Minimum \$2400 + Desired \$3000

Church: Membership Methodist Preference Methodist

Single _____ Married Widow _____ Widower _____ Divorced _____

Age 20 Weight 113 lb. Height 5'3 1/2" Number of dependents _____

Type of certificate held: H. S. Grades _____ Supervision _____ Valid until _____

Date degree granted: A.B. _____ B.S. summer 1938 M.A. _____ Major in Home Economics Minor in _____

Teaching experience:

Type of Position

Location of School



Source of credits: H. S. College High Units 16 1/2 College Western State Semester Hrs. 142 1/2

Distribution of Credits:

Sociology 3 Economics 3 Chemistry 12 Physics 4 Education 17 English 9 Mathematics _____
History 6 Biological Science 12 Agriculture _____ Geography _____ French 3 Latin _____ Other Language _____
Phy. Ed. 3 Drawing 3 Home Economics 6 1/2 Music _____ Manual Training _____ Commercial _____ Military Science _____
Library Science _____ Others fresh rec 1/2 hr. Grand Total Semester Hrs. 142 1/2

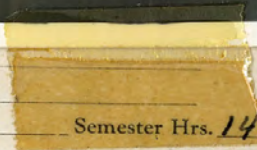

Extra-Curricula Activities

Sunday school teacher in youth activities

- In what church activities have you participated? recreation leader for church & subdistrict ↑
- Of what civic organization are you a member? none
- Of what fraternal organization are you a member? none
- Can you direct boys' or girls' club work? no Boy Scouts? no Camp Fire Girls? no
- Can you direct dramatics? no Societies? no Declamations? no Debates? in public speaking
- What athletics can you coach? none, other than group games
- Do you sing? no What musical instruments can you play? none
- Can you teach penmanship? no Do you hold a penmanship certificate? no
- Can you conduct musical organizations? no
- Can you direct music in grades? no
- Can you direct health work in grades? no
- Can you give instruction in Military Science? no

References:

Head of Major Department Miss Lotta Day, Western State College
 Head of Minor Department _____
 Critic Teachers Mrs. Hamby, Warren County, Miss Susie Pate, College High
 One other faculty member acquainted with you and your work _____
 Three individuals outside of the faculty capable of estimating your ability:

NAME	ADDRESS
<u>Dr. C.H. Jagers</u>	<u>1501 Cabell Dr. Bowling Green, Ky.</u>
<u>Rev. Marshall Owen</u>	<u>1009 Broadway Bowling Green, Ky.</u>
<u>Miss Etta Runner</u>	<u>1523 Park, Bowling Green, Ky.</u>

Is summer school work not completed, will lack 6 hours.

Western Kentucky State College, Bowling Green, Ky.

Student Specifications for Position

Name: Mr. ~~Mrs.~~ Miss. Nations James Taylor Date Aug. 16, 1948
 Last First Middle Bowling Green Address Phone
609 Allen St. Owensboro Ky. (same) 1765-R
 Home Address Telegraph Address Phone

Position desired _____ First Choice _____ Second Choice _____

Locality preferred Ky _____ First Choice _____ Localities not accepted _____
 Second Choice _____

Salary expected: Minimum _____ Desired _____

Church: Membership Baptist Preference _____

Single _____ Married ✓ _____ Widow _____ Widower _____ Divorced _____

Age 24 Weight 145 Height 71" Number of dependents 2

Type of certificate held: H. S. _____ Grades _____ Supervision _____ Valid until _____, 19 _____

Date degree granted: A.B. _____ B.S. 1948 M.A. _____ Major in Biology Minors in History
German

Teaching experience:

Type of Position	Location of School	Period of Teaching
<u>Lab. instructor; bacteriology</u>	<u>Western</u>	<u>2 quarters</u>
Lab. Technician, Armour's Creameries,	Louisville	1948

Source of credits: H. S. Owensboro Units 18 College Western 2 ~~Semester~~ quarters Hrs. 192

Distribution of Credits:

Sociology <u>5</u>	Economics <u>5</u>	Chemistry <u>12</u>	Physics <u>8</u>	Education <u>8</u>	English <u>28</u>	Mathematics <u>8</u>
History <u>24</u>	Biological Sciences <u>57</u>	Agriculture _____	Geography _____	French <u>4</u>	Latin _____	Other Language <u>16</u>
Phy. Ed. <u>3</u>	Drawing _____	Home Economics _____	Music <u>4-6</u>	Manual Training _____	Commercial _____	Military _____
Science <u>3</u>	Library Science <u>14</u>	Others _____	Grand Total <u>200</u>	Semester Hrs. <u>192</u>	<u>quarters</u>	

PHOTO

Extra-Curricula Activities

1. In what church activities have you participated? *Sunday School & B. T. U.*
2. Of what civic organization are you a member? *V. F. W.*
3. Of what fraternal organization are you a member?
4. Can you direct boys' or girls' club work?..... Boy Scouts?..... Camp Fire Girls?.....
5. Can you direct dramatics?..... Societies?..... Declamations?..... Debates?.....
6. What athletics can you coach?.....
7. Do you sing?..... What musical instruments can you play? *Trumpet or Tuba*
8. Can you teach penmanship?..... Do you hold a penmanship certificate? *no.*
9. Can you conduct musical organizations?.....
10. Can you direct music in grades?.....
11. Can you direct health work in grades? *yes.*
12. Can you give instruction in Military Science? *yes.*

References:

Head of Major Department *Dr. H. S. Stephens -*

Head of Minor Department *Dr. a. m. Stikles*

Critic Teachers

One other faculty member acquainted with you and your work *Dr. E. L. Massie -*

Three individuals outside of the faculty capable of estimating your ability:

NAME

ADDRESS

.....
.....
.....
.....

Placement Bureau
WESTERN KENTUCKY STATE COLLEGE

Date June 2, 1965

Name: Mr. Mrs. Miss

Naugher, Lana Rose

(last)

(first)

(middle)

103 State Hall

3-9237

Bowling Green Address

Phor

4513 Crestfield, Knoxville 21, Tenn 38

Home Address (in full)

Phor

Position Desired

Second grade teacher - Third grade

(first choice)

(second choice)

Locality Preferred

Indian Trails area - Louisville,

Church Affiliation

Baptist

Marital Status

Single

No. Dependents

Date of Birth

May 16, 1943

Height

5'

Weight

95 lb

Military Service, if any

Present Military Status

Undergraduate Major

Undergraduate Minor(s)

Graduate Major

Elementary Ed.

Graduate Minor(s)

Degree: A. B.

B. S.

B. M.

M. A.

Date Granted or Expected

Aug. 1965

Degree: A. B.

B. S.

B. M.

M. A.

Date Granted or Expected

Type Certificate:

High School

Elementary

Superintendent

Principal

Supervisor

Guidance

Experience:

Type of Position

Jefferson Co

Location of Position

Literarian

Inclusive Dates of Service

1965 -



NAME OF HIGH SCHOOL Valley High Year Graduated 1961 No. Units 21

H. S. Activities, Honors, etc. _____

NAME OF COLLEGE(S) Western Ky. State College No. Credits 132

College Hours: (In blank spaces below give number of undergraduate (UG) and graduate (GR) hours earned at time of graduation.)

	UG	GR		UG	GR		UG	GR		UG	GR
Agriculture			Chemistry	<u>4</u>		Geography	<u>12</u>		Music:		
Art	<u>6</u>		Economics	<u>3</u>		Geology	<u>3</u>		Band		
Biology	<u>6</u>		Education	<u>25</u>		Government			Vocal		
Business:			English	<u>18</u>		History	<u>6</u>		Pub. Sch.	<u>3</u>	
Accounting			Foreign Languages:			Home Eco.	<u>2</u>		Penmanship	<u>3</u>	
Finance			French			Ind. Arts			Philosophy		
Gen. Bus.			German			Lib. Science	<u>12</u>		Phys. Ed.	<u>3</u>	
Management			Latin			Mathematics	<u>6</u>		Physics		
Marketing			Russian			Mil. Science			Psychology	<u>6</u>	
Sec. Sci.			Spanish						Sociology	<u>3</u>	

COLLEGE ACTIVITIES N. E. A. member

COLLEGE HONORS _____

Chairman, Major Dept. Mr. Robert Sleamaker Chairman, Minor Dept. _____

Date of Practice Teaching Sp. 1965 School in which done L. C. Curry

References:	Name	Address	Position
✓ 1	<u>Mrs. Edith Curry</u>	<u>Western Ky st. col</u>	<u>Eng. Dept.</u>
✓ 2	<u>Miss Vera Grinstead</u>	<u>" " " "</u>	<u>Lib. Sc. Dept.</u>
✓ 3	<u>Miss Imogene Simpson</u>	<u>" " " "</u>	<u>Lib. Sc. Dept.</u>
✓ 4	<u>Mr. Herold Oaks</u>	<u>1033 Broadway, K-Mart, Knoxville, Tenn</u>	<u>Manager ^{store}</u>
✓ 5	<u>Mr. Robert Sleamaker</u>	<u>Western Ky st. col.</u>	<u>Ed. Dept.</u>

File for
Sept

164 job
Placement Bureau
WESTERN KENTUCKY STATE COLLEGE
Bowling Green, Kentucky

Date Aug. 1, 1963

Name: Mr. Mrs. Miss Joyce Ann Neagle
Katter Hall

Bowling Green Address 2125 Benchel Bank Rd. Loc. 18, Ky Phone 4596680
Home Address (in full) _____ Phone _____

PHOTO

Position Desired Supervisor
First Choice _____ Second Choice _____

Locality Preferred Central Ky.

Church Affiliation Church of Christ Marital Status single No. Dependents 1

Date of Birth 4-6-36 Height 5 ft. Weight 120

Anticipated Date of Graduation Aug. 60^{BS} ~~MA 63~~ Grade Average B
Month and Year _____

Degree: A. B. _____ B. S. ✓ B. M. _____ M. A. ✓ Major Subject Elem. Supervision Minor Subject Psychology

Type Certificate: High School _____ Elementary ✓ Superintendent _____ Principal _____ Supervisor ✓ Guidance _____

Experience:
Type Position Location of Position Inclusive Dates of Service
Teacher Shepherdsville, Bullitt Co. 59-59
Teacher Flukes Jefferson Co. 60-63 present time

NAME OF HIGH SCHOOL

Park City

No. of Units

16

High School Activities, Honors, etc.

NAME OF COLLEGE(S)

Campbellsville College and Western

No. of Credits

69CC

College Hours: (In blank spaces below give number of college hours earned at time of graduation.)

Agriculture	Foreign Languages:	Government	Penmanship
Art 6	French	History 6	Philosophy 3
Biology 6	German	Home Economics	Physical Ed. 9
Business	Latin	Industrial Arts	Physics 3
Chemistry 3	Russian	Library Science	Psychology
Economics	Spanish	Mathematics 6	Sociology 6
Education 40	Geography and	Military Science	Others
English 24	Geology 9	Music 6	

find Western
NA Western

COLLEGE ACTIVITIES

COLLEGE HONORS

Chairman, Major Dept.

Chairman, Minor Dept.

References:

- | | Name | Address | Position |
|----|----------------------|--------------|-----------|
| 1. | ✓ Mrs Jessie Gaddie, | Hikes School | Principal |
| 2. | ✓ Dr. Shedd | Campus | |
| 3. | ✓ Dr. Scarborough | Campus | |

Supervising Teachers:

✓ Mrs. Hunter

Address

Address

Employed at
Student Specifications For Position

Name: ~~Mr.~~ Mrs. Miss *Neal Julia* Date *8-22*
 Last First Middle Bowling
Reuben, Kentucky *mu and m*
 Home Address Telegraph Address Phone Parent's *r*

Position desired *English and social science in high sch*
 First Choice Second Choice Third Ch

Locality preferred *around Louisville* Locality not accepted *ma*
 Salary Expected: Minimum *95.00* Desired *115.00*

Church: Membership *Baptist* Preference
 Single *yes* Married _____ Widow _____ Widower _____

Age *24 yrs* Weight *139* Height *5'10"* Number of Dependents *7*
 Type of certificate held: College *life* Secondary _____ Valid until _____

Date degree granted: A. B. _____ B. S. _____ Major in *E*
 Type of Position Location of School Peri

18 wks of directed teaching

Experi nce: _____ to _____
 _____ to _____
 _____ to _____
 Source of Credits: H. S. *Reuben* Units *16* College *Western Teachers Coll Ky* Sem Hrs *98*

Distribution of Credits:
 Education *21* English *29* Mathematics *2* History *12* Sociology _____ Economics _____ Chemistry *8*
 Physics _____ Biological Sciences _____ Agriculture _____ Geography *2* French *12* Latin *2* Other _____
 Language _____ Physical Ed *4* Drawing _____ Home Economics _____ Music _____ Manual Training _____
 Commercial _____ Military Science _____ Others *Bible 6* Grand Total Sem. Hrs *98 hrs*



Extra-Curricula Activities:

1. In what church activities have you participated? *Junior B.Y.P.U. leader, Sunday School teacher*
2. Of what church organizations are you a member? *Young Women's Auxiliary*
3. In what civic activities have you participated?
4. Of what civic organizations are you a member?
5. In what fraternal activities have you participated?
6. Of what fraternal organizations are you a member?
7. Can you direct Boys' or Girls' Club Work? *yes* Boy Scouts?
8. Can you direct Camp Fire Girls? *yes*
9. Can you direct dramatics? *yes* Societies? *yes* Declamations? *yes* Debates? *yes*
10. What athletics can you coach?
11. Do you sing? *yes* What musical instruments can you play? *Piano and Violin*
12. Can you conduct musical organizations? *yes*
13. Can you direct music in grades? *yes*
14. Can you direct health work in the grades? *yes*
15. Can you give instruction in Military Science?

References:

- Head of Major Department: *Dr. M. A. Lippin*
- Head of Minor Department: *Dr. C. M. Stibles*
- Critic Teacher: *Miss Frances Richardson and Miss Dorothy Pickard*
- One other faculty member acquainted with you or your work: *Prof. Cagitt*
- Three individuals outside of the faculty capable of estimating your ability:

NAME	ADDRESS
<i>Mr. Will M. Kenzie, banker</i>	<i>Auburn, Kentucky</i>
<i>Dr. G. W. Haines, President of Bethel College</i>	<i>Hopkinsville, Ky.</i>
<i>Senator Whitsett</i>	<i>Hall Auburn, Kentucky</i>

Placement Bureau
WESTERN KENTUCKY STATE COLLEGE

Date March 29, 1966

Name: Mr. Mrs. Miss Neary Blenda Ray - Zimm
(last) (first) (middle)

Bowling Green Address Route 1, Box 165 A, Vine Grove, Kentucky Phone 828-3755
Home Address (in full) Phone

Position Desired Elementary teacher - 5th grade - 6th grade
(first choice) (second choice)

Locality Preferred _____

Church Affiliation Baptist Marital Status Married No. Dependents 2

Date of Birth December 13, 1932 Height 5'9" Weight 130

Military Service, if any _____

Present Military Status _____

Undergraduate Major Elementary Education Undergraduate Minor(s) _____ Over all Point Standing 2.3862

Graduate Major _____ Graduate Minor(s) _____ (over all point standing) _____

Degree: A. B. _____ B. S. X B. M. _____ M. A. _____ Date Granted or Expected May 1963

Degree: A. B. _____ B. S. _____ B. M. _____ M. A. _____ Date Granted or Expected _____

Type Certificate: High School _____ Elementary X Superintendent _____ Principal _____ Supervisor _____ Guidance _____

Experience: 5th Grade - Fort Knox, Ky - Fall '66

Type of Position _____ Location of Position _____ Inclusive Dates of Service _____

Elementary Teacher - 5th grade, Fort Knox, Kentucky - February 1963 - June 1964

Teacher - 10th grade level, Army Education Dept. APO N.Y. 09185 - Oct 1965 - Jan 1966 (10 weeks)

(Finthen, Germany)
(Wackerhalm, Germany)



NAME OF HIGH SCHOOL Vine Grove High School Year Graduated 1950 No. Units 16

H. S. Activities, Honors, etc. _____

NAME OF COLLEGE(S) Troy State Teachers, University of Maryland, Western K.S.C.
Troy, Alabama No. Credits 134 2/3

College Hours: (In blank spaces below give number of undergraduate (UG) and graduate (GR) hours earned at time of graduation.)

	UG	GR		UG	GR		UG	GR		UG	GR
Agriculture . . .	—	—	Chemistry . . .	<u>4</u>	—	Geography . . .	<u>6</u>	—	Music:		
Art	<u>5</u>	—	Economics . . .	<u>6</u>	—	Geology	<u>3</u>	—	Band	—	—
Biology	<u>3</u>	—	Education . . .	<u>26</u>	—	Government . . .	—	—	Vocal	—	—
Botany	<u>2</u>	—	English	<u>25</u>	—	History	<u>7</u>	—	Pub. Sch.	<u>6</u>	—
Business:			Foreign Languages:			Home Eco.	<u>2</u>	—	Penmanship . . .	—	—
Accounting . . .	—	—	French	—	—	Ind. Arts	—	—	Philosophy	—	—
Finance	—	—	German	<u>12</u>	—	Lib. Science . . .	—	—	Phy. Ed.	<u>5 1/3</u>	—
Gen. Bus.	—	—	Latin	—	—	Mathematics . . .	<u>9 1/3</u>	—	Physics	—	—
Management . . .	—	—	Russian	—	—	Mil. Science . . .	—	—	Psychology	<u>6</u>	—
Marketing	—	—	Spanish	—	—				Sociology	<u>4</u>	—
Sec. Sci.	—	—							Zoology	<u>3</u>	—

COLLEGE ACTIVITIES S.N.E.A.

COLLEGE HONORS _____

Chairman, Major Dept. _____ Chairman, Minor Dept. _____

Date of Practice Teaching September 1962 School in which done Glasgow Elementary School
Glasgow, Kentucky.

References: Name Address Position

- Miss Bewlah Grooms 712 Cleveland Ave., Glasgow, Kentucky - Teacher
- Mr. Ralph Gilbert, Fort Knox School System, Fort Knox, Kentucky - Principal
- Mr. J. Reynolds, Fort Knox School System, Fort Knox, Kentucky - Principal
- Mrs. Irene Brake, Fort Knox School System, Fort Knox, Kentucky - Supervisor
- Mr. Robert Jordan, Wackernheim Army Education Center, APO New York, 09185 - Ed. Adviser.

Western Kentucky State College, Bowling Green, Kent
Specifications for Position

Date 2-8-....., 19. 62

Name: Mr. ~~Mrs.~~ ~~Miss~~ Nebel Edwin David Box 175 VI 23
Last First Middle Bowling Green ~~College~~ Heights
3436 Powell Ave. Lou. 15, Ky Em 77033
Home Address Telephone Address Pho

Position Desired Biology Elem. grades
First Choice Second Choice

Locality preferred..... Locality not accepted.....

Salary expected: Minimum..... Desired.....

Church: Membership B. O. P. E. I. S. T. Preference.....

Single Married..... Widower..... Divorced.....

Age 24 Weight 150 Height 5'7 1/2" Number of dependents.....

Type of certificate held: H. S. Grades Supervision..... Valid until 1970, 19.....

Date degree granted: A.B. B.S. M.A. Major in E. E. Minor in Biology

Month and Year 161 June 62

Teaching experience:	Type of Position	Location of School	Period of teaching
	<u>Biology Lab Inst.</u>	<u>B. G. Ky. Western</u>	<u>1 year</u>
.....
.....

Source of credits: H. S. Lou. Male H. I. Units 17 College Bellaire Western + U of L Semester Hrs. 163

Distribution of credits:
Sociology 3 Economics 3 Chemistry 4 Physics 3 Education 53 English 18 Mathematics 3
History 9 Biological Science 18+ Agriculture..... Geography 12 French Aug Latin..... Other Languages.....
Phy. Ed. 12 Art. 6 Home Economics 2 Music 6 Industrial Arts..... Commercial..... Military Science.....
Library Science..... Others..... Grand Total of Semester Hours 163 Draft Status 3-2



Extra-Curricular Activities

1. In what church activities have you participated? Baptist Training Union, Cant. W. B. C. I. C. I. C.
2. Of what civic organization are you a member?
3. Of what fraternal organization are you a member? E. O. A.
4. Can you direct boys' ~~or girls'~~ club work? YES Boy Scouts? YES Camp Fire Girls?
5. Can you direct dramatics? Maybe Societies? YES Declamations? No Debates? No
6. What athletics can you coach? YES, Baseball, Track, golf & etc.
7. Do you sing? No What musical instruments can you play? Sax
8. Can you teach penmanship? No Do you hold a penmanship certificate? No
9. Can you conduct musical organizations? Almost, had some experience.
10. Can you direct music in the grades? Yes, but can't sing too well.
11. Can you direct health work in the grades? Yes
12. Can you give instructions in Military Science? Yes,

References:

Head of major Department Dr. T. C. Page
 Head of minor Department Dr. Stevens
 Critic Teachers Mrs. Garrett (training school)
 One other faculty member acquainted with you and your work Dr. Sherrill
 Three individuals outside of the faculty capable of estimating your ability:

NAME

ADDRESS

<u>Mr. Austin Hansel</u>	<u>4121 Taylorsville Rd. Lou, Ky.</u>
<u>Mrs. Worthington</u>	<u>Jeff. Co. Board of Ed. Lou, Ky.</u>
<u>Mr. Butler Daniels</u>	<u>Normal Dr. B. G., Ky.</u>
<u>Mr. Richard Smithson</u>	<u>Bowling Green High School</u>

Placement Bureau
WESTERN KENTUCKY STATE COLLEGE

Bowling Green, Kentucky

Mrs. Randall Flowers

Date November 17, 1963

Name: Mr. Mrs. Miss

(Kathy)
Lois Kathleen Needham

McKean Hall

W.K.S.C. Bowling Green, Ky.

NL-39286

Bowling Green Address

- See Below -

Phone

507 Burkesville Road, Albany, Kentucky

387-4501

Home Address (in full)

Phone

Position Desired

First Grade

Second Grade

First Choice

Second Choice

Locality Preferred

Within 30 miles of Bowling Green

Baptist

Single (Plan to be married Dec. 1963)

Church Affiliation

Marital Status

No. Dependents

Date of Birth

10-19-42

Height

5'6

Weight

117

Anticipated Date of Graduation

January

Month and Year

1964

Grade Average

Out of 4. - 2.6

Degree: A. B. _____

B. S.

M. A. _____

M. A. _____

Major Subject

Elementary Ed.

Minor Subject _____

Type Certificate: High School _____

Elementary

Superintendent _____

Principal _____

Supervisor _____

Guidance _____

Experience:

Type Position

Location of Position

Inclusive Dates of Service

Address effective Jan. 1, 1964

Mrs. Kathy Flowers

Third Grade

1345 Chestnut St.

Elem. Grades

Chandler's Chapel, Logan Co

Bowling Green, Ky



NAME OF HIGH SCHOOL Clinton County High School No. of Units 16

High School Activities, Honors, etc. F.H.A., Class Cheerleader, Junior Play, Song leader

NAME OF COLLEGE(S) Union, Cumberland and Western No. of Credits 129

College Hours: (In blank spaces below give number of college hours earned at time of graduation.)

Agriculture	Foreign Languages:	Government	Penmanship
Art <u>6</u>	French	History	Philosophy
Biology <u>10</u>	German	Home Economics	Physical Ed. <u>6</u>
Business	Latin	Industrial Arts	Physics <u>2</u>
Chemistry <u>5</u>	Russian	Library Science	Psychology <u>3</u>
Economics <u>3</u>	Spanish	Mathematics	Sociology <u>12</u>
Education <u>28</u>	Geography and	Military Science	Others <u>Speech</u> <u>3</u>
English <u>18</u>	Geology <u>6</u>	Music	

COLLEGE ACTIVITIES S.N.E.A., Republican Club, B.S.U. Choir, Cumberland College Choir

COLLEGE HONORS _____

Chairman, Major Dept. 1/2 Chairman, Minor Dept. _____

References:

	Name	Address	Position
✓ 1.	<u>Dr. Mary I. Cole</u>	<u>College Heights P.O. B.G. Ky. (Ed Dept.)</u>	<u>W.K.S.C</u>
✓ 2.	<u>Mrs. Clinton Blair</u>	<u>Albany, Ky.</u>	<u>Merchant</u>
✓ 3.	<u>Samuel Alexander</u>	<u>Frankfort, Ky.</u>	<u>Assistant Superintendent of Public Instruction</u>
Supervising Teachers: }	<u>Mrs. Rogers - First Grade</u>	Address	<u>T.C. Cherry School - Bowling Green Ky.</u>
	<u>Dr. Brackett</u>	Address	<u>Ed. Dept. W.K.S.C. Bowling Green, Ky.</u>

Employed Fisherville by Ag.

Student Specifications for Position



Name: Mr. Mrs. Miss Neel, Chas. O. Date Apr. 12, 1937
 Last First Middle 422-15th St 5
Fisherville, Kentucky Jefferson Town, Ky 362f. Phone
 Home Address Telephone Address
 Position desired Teaching Extension Work
 First Choice Second Choice
 Locality preferred Central Ky Locality not accepted Eastern Ky
 Salary expected: Minimum 126. Desired 135-150
 Church: Membership Baptist Preference Baptist
 Single yes Married - Widow - Widower - Divorced -
 Age 23 Weight 150 Height 5'11" Number of Dependents two
 Type of certificate held: College yes Secondary - Valid until June, 1937
 Date degree granted: A. B. - B. S. 6/3/37 M. A. - Major in Ag. Minor in Biology
 Teaching Experience:

Type of Position	Location of School	Period of Teaching
.....
.....
.....

Source of Credits: H. S. Finchville, Ky Units 16 College W. K. T. C Sem. Hrs. 141

Distribution of Credits:

Sociology <u>3</u>	Economics <u>2</u>	Chemistry <u>5</u>	Physics <u>5</u>	Education <u>-</u>	English <u>12</u>	Mathematics <u>7</u>
History <u>3</u>	Biological Sciences <u>30</u>	Agriculture <u>6.2</u>	Geography <u>3</u>	French <u>-</u>	Latin <u>-</u>	Other Language <u>-</u>
Phy. Ed <u>14</u>	Drawing <u>-</u>	Home Economics <u>-</u>	Music <u>8</u>	Manual Training <u>-</u>	Commercial <u>-</u>	Military Science <u>-</u>
Others <u>-</u>			Grand Total Sem. Hrs.	<u>141</u>		

Extra-Curricula Activities

1. In what church activities have you participated? B.Y.P.U., Sunday School
2. Of what civic organization are you a member?.....
3. Of what fraternal organization are you a member?.....
4. Can you direct Boys' or Girls' Club Work yes Boy Scouts?..... Camp Fire Girls?.....
5. Can you direct dramatics?..... Societies?..... Declamations?..... Debates?.....
6. What athletics can you coach? Basketball, Baseball, Tennis
7. Do you sing? no..... What musical instruments can you play? trumpet
8. Can you teach penmanship? no..... Do you hold a penmanship certificate? no
9. Can you conduct musical organizations? no
10. Can you direct music in grades? no
11. Can you direct health work in the grades? yes
12. Can you give instruction in Military Science? no

References:

- Head of Major Department..... Dr. M. C. Ford
- Head of Minor Department..... Dr. M. C. Ford
- Critic Teacher..... Mr. Hayward Brown
- One other faculty member acquainted with you and your work..... Mr. C. A. Loudermilk
- Three individuals outside of the faculty capable of estimating your ability:

NAME
<u>Mr. E. H. Canon</u>
<u>Mr. Warner Long</u>
<u>Mr. Leslie Remyan</u>

ADDRESS
<u>15th St. Bowling Green, Ky.</u>
<u>2002 Mummy Ave. Louisville, Ky.</u>
<u>Fisher ville, Kentucky.</u>

Employed - Louisville City Schools.
Student Specifications for Position

Name: Mr. Mrs. Miss Neel, Mary Elizabeth 1241 Indiana &
Last First Middle Bowling Green Address
1241 Indiana, Bowling Green. 4
Home Address Telephone Address P.
Position desired Fifth Grade Sixth Gr
First Choice Second Choice
Locality preferred Unlimited Locality not accepted _____
Salary expected: Minimum _____ Desired Regular Salary Scale
Church: Membership Baptist Preference _____
Single Married _____ Widower _____ Divorce _____
Age 22 Weight 110 Height 5'3" Number of Dependents 1
Type of certificate held: High School _____ Grade Valid until June
Date degree granted: A.B. _____ B.S. 1942 M.A. _____ Major in Ed. Ed. Min.
(June)

Teaching Experience:

Type of Position Supply Teacher Location of School Bowling Green City Schools



Source of Credits: H.S. 16 1/2 Units B.G.H.S. College W. K. J. C. Sem. Hrs. 135

Distribution of Credits:

Sociology 11 Economics 13 Chemistry _____ Physics _____ Education 39 English 26 Mathematics 3
History 6 Biological Sciences 14 Agriculture _____ Geography 6 French _____ Latin _____ Other Language _____
Phy. Ed. 3 Drawing 8 Home Economics _____ Music 4 Manual Training _____ Commercial _____ Military _____
Science _____ Library Science _____ Others 2 1/2 Grand Total Sem. Hrs. _____

Extra-Curricula Activities

- In what church activities have you participated? B. S. U., B. T. U., Sunday School Teacher
- Of what civic organization are you a member? Red Cross and Y. W. C.
- Of what fraternal organization are you a member? _____
- Can you direct Boys' or Girls' Club Work? yes Boy Scouts? _____ Camp Fire Girls? yes
- Can you direct dramatics? yes Societies? yes Declamations? _____ Debates? _____
- What athletics can you coach? Play and Games, Recreational Sports & Volleyball
- Do you sing? yes What musical instruments can you play? _____
- Can you teach penmanship? yes Do you hold a penmanship certificate? yes
- Can you conduct musical organizations? Rhythm band in grades.
- Can you direct music in grades? yes
- Can you direct health work in grades? yes
- Can you give instruction in Military Science? no.

References:

Head of Major Department Dr. L. F. Jones, Head of Education
 Head of Minor Department Dr. Gordon Wilson, Head of English Dept.
 Critic Teacher Mrs. Hazel Riggs - 5th grade
 One other faculty member acquainted with you and your work Dr. Mary D. Cole
 Three individuals outside of the faculty capable of estimating your ability:

NAME	ADDRESS
<u>Supt. L. C. Curry of City Schools</u>	<u>Bowling Green, Ky.</u>
<u>Dr. R. J. Skinner, Pastor of Baptist Church.</u>	<u>Bowling Green, Ky.</u>
<u>Miss Mary Laurence, Teacher in Jr. High School -</u>	<u>Bowling Green, Ky.</u>

Western Kentucky State College, Bowling Green, Ky.

Student Specifications for Position

Date March 31, 195 4
 Name: Mr. Mrs. Miss Nealey, Burla J. West Hall 512
Last First Middle
Glasgow, Ky Glasgow, Ky 8-142
Home Address Telephone Address Phone

Position desired Home Economics Teacher
First Choice Second Choice

Locality preferred South Central Kentucky Locality not accepted

Salary expected: Minimum \$2,200 Desired \$25,000

Church: Membership Christain Preference Christain

Single L Married _____ Widow _____ Widower _____ Divorced _____

Age 22 Weight 140 Height 5ft 4in Number of dependents _____

Type of certificate held: H. S. L Grades _____ Supervision _____ Valid until _____, 19____

Date degree granted: A.B. _____ B.S. Aug. 1954 M.A. _____ Major in Home Ec. Minor in Science
Month & Year

Teaching experience:

Type of Position	Location of School	Period of Teaching
<u>Home Eco.</u>	<u>Navesville, Ky</u>	<u>1954-</u>

Source of credits: H. S. Glasgow Units 16 College Western Ky. State Semester Hrs. 134

Distribution of Credits:

Sociology 3 Economics 3 Chemistry 12 Physics _____ Education 12 English 9 Mathematics _____
 History _____ Biological Science 3 Agriculture _____ Geography 3 French _____ Latin _____ Other Language _____
 Phy. Ed. 2 Drawing _____ Home Economics 60 Music 6 Manual Training _____ Commercial _____ Military Science _____
 Library Science _____ Others _____ Grand Total Semester Hrs. _____



Extra - Curricula Activities

1. In what church activities have you participated? _____
2. Of what civic organization are you a member? _____
3. Of what fraternal organization are you a member? _____
4. Can you direct boys' or girls' club work? _____ Boy Scouts? _____ Camp Fire Girls? _____
5. Can you direct dramatics? _____ Societies? _____ Declamations? _____ Debates? _____
6. What athletics can you coach? _____
7. Do you sing? _____ What musical instruments can you play? _____
8. Can you teach penmanship? _____ Do you hold a penmanship certificate? _____
9. Can you conduct musical organizations? _____
10. Can you direct music in grades? _____
11. Can you direct health work in grades? _____
12. Can you give instruction in Military Science? _____

References:

Head of Major Department _____

Head of Minor Department _____

Critic Teachers _____

One other faculty member acquainted with you and your work _____

Three individuals outside of the faculty capable of estimating your ability:

NAME

ADDRESS

Student Specifications For Position

Date June 3

Name: Mr. Mrs. Miss Neely Ora Wilkins

Home Address Franklin, Ky - Last First Middle Bowling Green Ad

Telephone Address 1333 R Phone 1333 R Parent's name and (If different from

Position desired Third Grade - Assit. H. E. Teacher - Cash
 First Choice Home Ec Second Choice Library Third Choice

Locality preferred Home Ec Locality not accepted Library

Salary Expected: Minimum Desired

Church: Membership Presbyterian U.S.A. Preference

Single Yes Married Widow Widower

Age 22 Weight 97 Height 5'2 Number of Dependents

Type of certificate held: College Life Secondary Valid until 192

Date degree granted: A. B. B. S. Major in Minor in

Experience:	Type of Position	Location of School	Period of Teaching
.....	to
.....	to
.....	to
.....	to

Source of Credits: H. S. 14 Units.....CollegeSem. Hrs. 90+

Distribution of Credits:

Education 16 English 16 Mathematics 4 History 6 Sociology..... Economics..... Chemistry 15
 Physics..... Biological Sciences..... Agriculture 2 Geography 5 French..... Latin..... Other
 Language..... Physical Ed. 2 Drawing..... Home Economics 22 Music 7 Manual Training.....
 Commercial..... Military Science..... Others..... Grand Total Sem. Hrs. 90+

A. B. 1927 - Home Ec - York Park - Sch. Sec 1933



Extra-Curricula Activities:

- missionary societies*
1. In what church activities have you participated? *Christian Endeavor, Sunday School - Church*
 2. Of what church organizations are you a member? *See above*
 3. In what civic activities have you participated?.....
 4. Of what civic organizations are you a member?.....
 5. In what fraternal activities have you participated?.....
 6. Of what fraternal organizations are you a member?.....
 7. Can you direct Boys' or Girls' Club Work?..... *Yes* Boy Scouts?..... Camp Fire Girls? *yes*
 8. Can you direct dramatics?..... Societies?..... Declamations?..... Debates?.....
 9. What athletics can you coach?.....
 10. Do you sing?..... What musical instruments can you play? *Piano*
 11. Can you conduct musical organizations?.....
 12. Can you direct music in grades?..... *yes*
 13. Can you direct health work in the grades?..... *yes*
 14. Can you give instruction in Military Science?.....

References:

Head of Major Department..... *Miss Day*
 Head of Minor Department..... *C. W. Lindow*
 Critic Teacher..... *Wyckoff*
 One other faculty member acquainted with you or your work..... *Wesley Mc Murtry, Mrs. Travelstead -*
 Three individuals outside of the faculty capable of estimating your ability: *Orville - My - Clapp -*

NAME	ADDRESS
<i>Mrs. Ida Bell James</i>	<i>Franklin - Ky</i>
<i>Hon. L. B. Franklin</i>	<i>.. ..</i>
<i>Rev. D. N. Keller</i>	<i>.. ..</i>

employed Voc. Agri. H. S. New Concord Ky
Student Specifications For Position

Date 6/10/26 192

Name: Mr. Mrs. Miss Niehoff Edward 1148 Center St. 786

R# 6, Paducah, Ky. Last First Middle Bowling Green Address Phone No.
John Niehoff, Paducah
Home Address Telephone Address Phone Parent's name and address

(If different from home address)

Position desired Science in H.S.; Agriculture

First Choice Second Choice Third Choice

Locality preferred not particular Locality not accepted

Salary Expected: Minimum \$2000.00 Desired \$2200.00

Church: Membership Catholic Preference Catholic

Single yes Married no Widow Widower no Divorced no

Age 33 Weight 160 Height 5'10 1/2" Number of Dependents none

Type of certificate held: College B.S. Secondary Valid until 192

Date degree granted: A. B. B. S. 8/24 Major in Agri. Minor in Edw.

Type of Position Location of School Period of Teaching

Experience: None, only practice teaching to to to to

Source of Credits: H. S. 16 Units College 133 Sem. Hrs.

Distribution of Credits:

Education 25 English 12 Mathematics 7 History 6 Sociology 3 Economics 5 Chemistry 18

Physics 5 Biological Sciences 12 Agriculture 19 Geography 3 French Latin Other

Language Physical Ed. Drawing Home Economics Music 1 Manual Training 3

Commercial Military Science 3 Others 5 Grand Total Sem. Hrs. 133

Extra-Curricula Activities:

1. In what church activities have you participated?..... *none*
2. Of what church organizations are you a member?..... *K of C*
3. In what civic activities have you participated?.....
4. Of what civic organizations are you a member?.....
5. In what fraternal activities have you participated?.....
6. Of what fraternal organizations are you a member?.....
7. Can you direct Boys' or Girls' Club Work?..... *yes*..... Boy Scouts?..... Camp Fire Girls?.....
8. Can you direct dramatics?..... Societies?..... Declamations?..... Debates?..... *yes*
9. What athletics can you coach?..... *no experience*
10. Do you sing?..... *no*..... What musical instruments can you play?..... *none*
11. Can you conduct musical organizations?..... *no*
12. Can you direct music in grades?..... *no*
13. Can you direct health work in the grades?..... *yes*
14. Can you give instruction in Military Science?..... *yes*

References:

Head of Major Department..... *Mr. Ford*

Head of Minor Department..... *Mr. Crabb*

Critic Teacher..... *Mr. Lancaster*

One other faculty member acquainted with you or your work..... *Mr. Therphitis*

Three individuals outside of the faculty capable of estimating your ability:

NAME

ADDRESS

.....
.....
.....
.....



Student Specifications For Position

Date Feb 17th 1930

Name: Mr. Mrs. Miss Neill Marguents

Russellville Ky Last First Middle Bowling Green Address Phone

301 Home Address Telephone Address Phone

Position desired English Teacher Social Sciences

First Choice Second Choice

Locality preferred any Locality not accepted

Salary Expected: Minimum \$100.00 Desired \$135.00

Church: Membership Baptist Preference

Single yes Married Widower Divorced

Age 22 Weight 115 lbs Height 5ft 13in Number of Dependents

Type of certificate held: College X Secondary Valid until 19

Date degree granted: A. B. X B. S. M. A. Major in Eng Minor in Geo



Type of Position Location of School Period of Teaching

.....

Source of Credits: H. S. Russellville Units 16 College Logan & W. T. C. Sem. Hrs. 146

Distribution of Credits:

Sociology 9 Economics 2 units Chemistry 7 Physics Education 32 English 24 Mathematics 10 History 6

Biological Sciences 6 Agriculture 2 Geography 18 French 2 yrs Latin 2 yrs Other Language 12 hrs Span

Phy. Ed. 2 Drawing 6 Home Eco. no Music no Manual Training

Commercial 12 hrs Military Science Others Grand Total Sem Hrs. 146

Extra-Curricula Activities:

1. In what church activities have you participated? *B. Y. P. U. Taught class Sunday*
2. Of what civic organization are you a member?
3. Of what fraternal organizations are you a member? *Eastern Star*
4. Can you direct Boy's or Girls' Club Work? *yes* Boy Scouts?
5. Can you direct Camp Fire Girls? *yes*
6. Can you direct dramatics?
7. Societies? *yes* Declamations?
8. Debates?
9. What athletics can you coach? *Swimming*
10. Do you sing? *yes* What musical instruments can you play?
11. Can you teach penmanship? *yes* Do you hold a penmanship certificate?
12. Can you conduct musical organizations?
13. Can you direct music in grades?
14. Can you direct health work in the grades? *yes*
15. Can you give instruction in Military Science?

References:

Head of Major Department *Mr. Gordon Wilson +*

Head of Minor Department *Mr. George Wood*

Critic Teacher *Mrs. R. Matthews*

One other faculty member acquainted with you or your work *Miss Ella Jeffries*

Three individuals outside of the faculty capable of estimating your ability:

NAME	ADDRESS
<i>Dean J. S. Ragdale</i>	<i>Russellville, Kentucky</i>
<i>Mr. C. Carter</i>	"
<i>Rev. C. B. Jackson</i>	"

Class 1956 Major Subject Agriculture
Occupation Soil Conservation Service
If Teaching--What Subjects _____
If in College--Where _____
Remarks _____
Name Donald B. Nelson
Address Route 2, Vine Grove, Ky.





Class 1956 Major Subject Agriculture
Occupation Soil Conservation Service
If Teaching--What Subjects _____
If in College--Where _____
Remarks _____
Name Donald B. Nelson
Address Route 2, Vine Grove, Ky.

Scholarships, Vanderbilt Univ., Nash., Tenn.

Student Specifications For Position

Date April 2 1937

Name: Mr. Mrs. Miss Nelson, Edward Bryant 1518 Normal Bld. 1017

M H Henry Kentucky M Henry Ky.
Last First Middle Bowling Green Address Phone
Home Address Telephone Address Phone

Position desired Science Teacher in H.S. Math Teacher in H.S.
First Choice Second Choice

Locality preferred Northern Ky. Locality not accepted _____

Salary expected: Minimum \$100 per mth Desired \$125-150 per mth

Church: Membership Presbyterian Preference _____

Single Married _____ Widow _____ Widower _____ Divorced _____

Age 20 Weight 145 Height 6 ft. Number of Dependents None

Type of certificate held: College _____ Secondary _____ Valid until _____ 19 _____

Date degree granted: A. B. _____ B. S. 6-3-37 M. A. _____ Major in Physics Minor in Math



Type of Position Location of School Period of Teaching

Source of Credits: H. S. M Henry H.S. Units 16 College Western Sem. Hrs. 138

Distribution of Credits:

Sociology _____ Economics _____ Chemistry 25 Physics 32 Education 19 English 12 Mathematics 26 History 12
Biological Sciences 2 Agriculture _____ Geography _____ French _____ Latin _____ Other Language _____ Phy. Ed. 24
Drawing 6 Home Economics _____ Music _____ Manual Training _____
Commercial _____ Military Science _____ Others _____ Grand Total Sem. Hrs. 138

Extra-Curricula Activities

- In what church activities have you participated? Young People's League, Sunday School
- Of what civic organization are you a member? None
- Of what fraternal organization are you a member? None
- Can you direct Boy's or Girls' Club Work? Yes Boy Scouts? Yes Camp Fire Girls?
- Can you direct dramatics? Societies? Declamations? Debates?
- What athletics can you coach?
- Do you sing? What musical instruments can you play?
- Can you teach penmanship? Do you hold a penmanship certificate?
- Can you conduct musical organizations?
- Can you direct music in grades?
- Can you direct health work in the grades?
- Can you give instruction in Military Science?

References:

Head of Major Department Mr. George V. Page
 Head of Minor Department Mr. H. M. Garbrough
 Critic Teacher Mr. Ross, Physics
 One other faculty member acquainted with you and your work Mr. C. P. McNally
 Three individuals outside of the faculty capable of estimating your ability:

NAME
Mr. George W. Clark
Mr. H. B. Lutz

Address DATE
State Street Presbyterian Church
Rockport, Ky.

Employed Home Economics - Graham, Ky
 Student Specifications for Position

Name: Mr. Mrs. Miss Nelson Hannah Row 1365
 Date: March 1
 Last First Middle Bowling Green Address
Mc Henry Ky Beaver Dam Ky
 Home Address Telegraph Address
 Position desired Teaching Home Ec.
 First Choice Second Choice
 Locality preferred Locality not accepted
 Salary expected: Minimum \$95.00 Desired \$115.00
 Church: Membership Presby. Union Preference
 Single Married Widow Widower Div
 Age 22 Weight 132 Height 5'2" Number of Dependents
 Type of certificate held: College Secondary Valid until
 Date degree granted: A. B. B. S. 5/31/40 M. A. Major in H. E.
 Teaching Experience:

Type of Position

Location of School

Source of Credits: H. S. Mc Henry Ky Units College

Distribution of Credits:

Sociology 3 Economics 5 Chemistry 15 Physics 5 Education 19 English 15 Mathematics
 History 6 Biological Sciences 5 Agriculture Geography French Latin Other Language
 Phy. Ed. 2 1/2 Drawing Home Economics 6.2 Music Manual Training Commercial
 Military Science Others 1/2 Grand Total Sem. Hrs. 138



Extra-Curricula Activities

1. In what church activities have you participated? *Young Peoples League, choir*
2. Of what civic organization are you a member?
3. Of what fraternal organization are you a member?
4. Can you direct Boys' or Girls' Club Work *yes* Boy Scouts? Camp Fire Girls?
5. Can you direct dramatics? Societies? Declamations? Debates?
6. What athletics can you coach?
7. Do you sing? *yes* What musical instruments can you play? *Piano*
8. Can you teach penmanship? Do you hold a penmanship certificate?
9. Can you conduct musical organizations?
10. Can you direct music in grades? *yes*
11. Can you direct health work in the grades? *yes*
12. Can you give instruction in Military Science?

References:

Head of Major Department *Miss Leta Day*

Head of Minor Department

Critic Teacher *Miss Lucie Pate*

One other faculty member acquainted with you and your work *Miss Marie Adams*

Three individuals outside of the faculty capable of estimating your ability:

NAME

ADDRESS

Dr. O. S. Allen
Dr. J. O. Mc Kinney
Mrs. J. Myrtle Campbell

Mc Henry, Ky
Bearsville, Ky
Fordsville, Kentucky

Western Kentucky State College, Bowling Green, Kentucky

Specifications for Position

Name: Mr. Mrs. Miss NELSON, JIMMIE CARROL 1303 Ky St. BG
 Date 12-4, 1960
 Last First Middle Bowling Green Address Phone
RR # 2 Chay, Ky 1303 Ky St. BG.
 Home Address Telephone Address Phone
 Position Desired Teaching a Business
 First Choice Second Choice
 Locality preferred _____ Locality not accepted _____
 Salary expected: Minimum \$4,000.00 Desired \$2,500.00
 Church: Membership Meth Preference same
 Single _____ Married Widow _____ Widower _____ Divorced _____
 Age 26 Weight 190 Height 5'9" Number of dependents _____
 Type of certificate held: H. S. _____ Grades Supervision _____ Valid until _____, 19____
 Date degree granted: A.B. _____ B.S. M.A. _____ Major in Educ. Minor in _____
 Month and Year June 1961



Teaching experience:	Type of Position	Location of School	Period of teaching
<u>None</u>	_____	_____	_____
_____	_____	_____	_____
_____	_____	_____	_____

Source of credits: H. S. General (Morganfield, Ky) Units 16 College W.K.S.C. Educ. Semester Hrs. 134
 Distribution of credits:
 Sociology 3 Economics 0 Chemistry 0 Physics 0 Education 32 English 18 Mathematics 3
 History 12 Biological Science 9 Agriculture 3 Geography 12 French 0 Latin 0 Other Languages 0
 Phy. Ed. 4 Art 15 Home Economics 2 Music 6 Industrial Arts 0 Commercial 0 Military Science 0
 Library Science 0 Others Teachmanship 3 Grand Total of Semester Hours 128 Draft Status 5A
Psy.....6 + 6 undergraduate work

Extra-Curricular Activities

1. In what church activities have you participated? M.F.F.
2. Of what civic organization are you a member? None
3. Of what fraternal organization are you a member? None
4. Can you direct boys' or girls' club work? Yes Boy Scouts? Yes Camp Fire Girls? No
5. Can you direct dramatics? No Societies? No Declamations? No Debates? No
6. What athletics can you coach? —
7. Do you sing? Yes What musical instruments can you play? None
8. Can you teach penmanship? No Do you hold a penmanship certificate? No
9. Can you conduct musical organizations? No
10. Can you direct music in the grades? Yes
11. Can you direct health work in the grades? Yes
12. Can you give instructions in Military Science? Yes

References:

Head of major Department

Dr. T. C. Page

Head of minor Department

Critic Teachers

Mrs. Ganett - Mrs. McHally

One other faculty member acquainted with you and your work

Dr. Mary J. Cole

Three individuals outside of the faculty capable of estimating your ability:

NAME

ADDRESS

J. Murry Blue

H. Z. Clark

Davis Legates

Sev. Ky. Clay, Ky.

Mayor Clay, Ky.

Legates Motors Madisonville, Ky.

Placement Bureau
WESTERN KENTUCKY STATE COLLEGE
Bowling Green, Kentucky

Date January 21,

Name: Mr. Mrs. Miss Mary Martin Netherton

R. F. D. #3, Bowling Green, Kentucky Vi 2-19
Bowling Green Address Phone

R. F. D. #3, Bowling Green, Kentucky Vi 2-
Home Address (in full) Phone

Position Desired English or Latin French
First Choice Second Choice

Locality Preferred Bowling Green City; Warren County;

Disciples of Christ married 1
Church Affiliation Marital Status No. Dependents

Date of Birth September 23, 1943 Height 5ft. 3 in Weight 115

Anticipated Date of Graduation June 5, 1964 G
Month and Year

Degree: A. B. B. S. B. M. M. A. Major Subject Latin and English

Type Certificate: High School Elementary Superintendent Principal Supervisor Guidance

Experience:

Type Position Latin & French

Location of Position Morehead, Ky

Inclusive Dates of Service 1964-



NAME OF HIGH SCHOOL North Warren No. of Units 20

High School Activities, Honors, etc. Valedictorian (1961), Girls' State (1960)

NAME OF COLLEGE(S) Western Kentucky State College No. of Credits 132

College Hours: (In blank spaces below give number of college hours earned at time of graduation.)

Agriculture	Foreign Languages:	Government	Penmanship
Art <u>3</u>	French <u>18</u>	History <u>6</u>	Philosophy
Biology <u>3</u>	German	Home Economics	Physical Ed. <u>3</u>
Business	Latin <u>27</u>	Industrial Arts	Physics
Chemistry <u>4</u>	Russian	Library Science	Psychology <u>3</u>
Economics	Spanish	Mathematics <u>3</u>	Sociology <u>3</u>
Education <u>19</u>	Geography and	Military Science	Others <u>1</u>
English <u>33</u>	Geology <u>6</u>	Music	

COLLEGE ACTIVITIES SNEA, French Club

COLLEGE HONORS Scholar of the College - 1964

Chairman, Major Dept. Dr. William Wood, English Chairman, Minor Dept. Dr. Paul Hatcher, Foreign Lang

References:

	Name	Address	Position
1.	<u>Dr. Kelly Thompson</u>	<u>Western Campus</u>	<u>President of College</u>
2.	<u>Miss Sibyl Stoncipher</u>	<u>1523 Park Street</u>	<u>Latin Professor</u>
3.	<u>Miss Mayora Clagett</u>	<u>1645 West Chestnut</u>	<u>French Instructor</u>
Supervising Teachers:	<u>Mrs. Fannie Holland</u>	Address <u>% College High School</u>	
	<u>Miss Alba Broach</u>	Address <u>% College High School</u>	

Student Specifications For Position

Name: Mr. Mrs. Miss Neville Charles B. Date April 7 1922
 Last First Middle Bowling Green Address Phone
Glasgow, Scot., Ky. Glasgow Ky G. Neville residence
 Home Address Telegraph Address Phone
 Position desired Soc. Science in High School Eng. in High School
 First Choice Second Choice
 Locality preferred Anywhere Locality not accepted.....
 Salary Expected: Minimum..... Desired.....
 Church: Membership Church of Christ Preference.....
 Single yes Married..... Widowed..... Widower..... Divorced.....
 Age 22 Weight 152 Height 5ft. 10. in Number of Dependents none
 Type of certificate held: College X Secondary..... Valid until..... 19.....
 Date degree granted: A. B. June 3 B. S..... M. A..... Major in Soc. Science Minor in Eng. & Hist



Type of Position	Location of School	Period of Teaching
<u>Not any</u>		

Source of Credits: H. S. State City Units 17 College W. V. T. C. Sem. Hrs. 137

Distribution of Credits:

Sociology 6 Economics 2.5 Chemistry 5 Physics 5 Education 1.8 English 21 Mathematics 2 History 13
 Biological Sciences 2 Agriculture 6 Geography 6 French 13 Latin..... Other Language.....
 Phy. Ed..... Drawing 2 Home Eco..... Music 4 Manual Training.....
 Commercial..... Military Science..... Others 4 Grand Total Sem Hrs. 137

Extra-Curricula Activities:

1. In what church activities have you participated? *Sunday School Young People's Bible Study*
2. Of what civic organization are you a member? *Not any*
3. Of what fraternal organizations are you a member? *Not any*
4. Can you direct Boy's or Girls' Club Work? *yes* Boy Scouts? *no* Camp Fire Girls? *no*
5. Can you direct dramatics? *yes* Societies? *yes* Declamations? *yes* Debates? *yes*
6. What athletics can you coach? *Baseball, Basketball*
7. Do you sing? *no* What musical instruments can you play? *Trumpet*
8. Can you teach penmanship? *yes* Do you hold a penmanship certificate? *yes*
9. Can you conduct musical organizations? *no*
10. Can you direct music in grades? *yes*
11. Can you direct health work in the grades? *yes*
12. Can you give instruction in Military Science? *no*

References:

Head of Major Department *Dr. N. O. Tall*

Head of Minor Department *Dr. Gordon Gibson*

Critic Teacher *Ross McGettee* *Magnolia Loville*

One other faculty member acquainted with you or your work *Dr. L. Y. Lancaster*

Three individuals outside of the faculty capable of estimating your ability:

NAME
<i>Mr. D. P. Curran</i>
<i>Mr. Eugene Hazelip</i>
<i>Mr. G. W. McCoy</i>

ADDRESS
<i>Cave City, Ky.</i>
<i>Glasgow, Ind., Ky.</i>
<i>Bowling Green, Ky.</i>

Placement Bureau
WESTERN KENTUCKY STATE COLLEGE
Bowling Green, Kentucky

Date January 4, 1963

Name: Mr. Mrs. Miss

Janice Kaye Nevitt

203 Regents Hall

VI-3-9125

Bowling Green Address

Phone

3618 Hindward Way

458-8135

Home Address (in full)

Phone

Position Desired

Elementary Educ.

First Choice

Second Choice

Locality Preferred

Harren County

Baptist

Church Affiliation

Single

Marital Status

No. Dependents

Date of Birth

August 2, 1941

Height

5'7"

Weight

130

Anticipated Date of Graduation

May, 1963

Month and Year

Grade Average

C

Degree: A. B. _____

B. S.

B. M. _____

M. A. _____

Major Subject

Elementary Educ.

Minor Subject _____

Type Certificate: High School _____

Elementary

Superintendent _____

Principal _____

Supervisor _____

Guidance _____

Experience:

Type Position

Elem.

Location of Position

Jeff. Co.

Inclusive Dates of Service

1963



NAME OF HIGH SCHOOL du Pont Manual No. of Units 19 1/2

High School Activities, Honors, etc. Honor Rolls, Band

NAME OF COLLEGE(s) Western Kentucky State College No. of Credits 131

College Hours: (In blank spaces below give number of college hours earned at time of graduation.)

Agriculture	<u> </u>	Foreign Languages:	Government	<u>3</u>	Penmanship	<u>3</u>
Art	<u>6</u>	French	History	<u>6</u>	Philosophy	<u>3</u>
Biology	<u>9</u>	German	Home Economics	<u>2</u>	Physical Ed	<u>4</u>
Business	<u> </u>	Latin	Industrial Arts	<u> </u>	Physics	<u> </u>
Chemistry	<u>4</u>	Russian	Library Science	<u> </u>	Psychology	<u>8</u>
Economics	<u>3</u>	Spanish	Mathematics	<u>3</u>	Sociology	<u>3</u>
Education	<u>32</u>	Geography and	Military Science	<u> </u>	Others	<u>1</u>
English	<u>21 21</u>	Geology	Music	<u>11</u>		

COLLEGE ACTIVITIES S. Y. C. A.

COLLEGE HONORS John C. Page

Chairman, Major Dept. John C. Page Chairman, Minor Dept.

References:

	Name	Address	Position
✓ 1.	<u>Dr. Mary L. Cole</u>		<u>Teacher</u>
✓ 2.	<u>Mr. Fickian Faries</u>		<u>Teacher</u>
✓ 3.	<u>Mrs. Eckel Matthews</u>		<u>Teacher</u>
Supervising Teachers: }	<u>✓ Mrs. Joe Hunt</u>	Address <u>Potter Gray School</u>	
		Address <u> </u>	

Substituting in Law.

Student Specifications for Position

Date May 5

Name: ~~Mr.~~ ~~Mrs.~~ Miss Newhall, Nancy - Prater, CT. # 4

1949 Roscoe Ave, Louisville, Ky. Last First Middle Bowling Green Address Highland

Home Address Telegraph Address

Position desired Home Economics Teacher

First Choice Second Choice

Locality preferred Louisville Locality not accepted

Salary expected: Minimum \$ 90 Desired \$ 175

Church: Membership Preference Presby

Single Married _____ Widow _____ Widower _____

Age 21 Weight 110 Height 5' 2" Number of Dependents _____

Type of certificate held: College _____ Secondary _____ Valid until _____

Date degree granted: A. B. _____ B. S. June '39 M. A. _____ Major in Home

Teaching Experience:

Type of Position

Location of School

Source of Credits: H. S. Wheaton H.S. Units 16 College W

Distribution of Credits:

Sociology 3 Economics 3 Chemistry 15 Physics 5 Education 24 English 12 Mathematics _____
History 6 Biological Sciences 10 Agriculture _____ Geography _____ French _____ Latin _____ Other Lan-
guage _____ Phy. Ed. 2 Drawing _____ Home Economics 54 Music _____ Manual Training _____ Commer-
cial _____ Military Science _____ Others _____ Grand Total Sem. Hrs. 133



Extra-Curricula Activities

1. In what church activities have you participated? *Young People's Organization*
2. Of what civic organization are you a member?
3. Of what fraternal organization are you a member? *Ima Scott Club*
4. Can you direct Boys' or Girls' Club Work *yes* Boy Scouts? Camp Fire Girls?
5. Can you direct dramatics? Societies? Declamations? Debates?
6. What athletics can you coach?
7. Do you sing? *yes* What musical instruments can you play? *none*
8. Can you teach penmanship? *yes* Do you hold a penmanship certificate? *no*
9. Can you conduct musical organizations? *No*
10. Can you direct music in grades?
11. Can you direct health work in the grades? *yes*
12. Can you give instruction in Military Science? *No.*

References:

Head of Major Department *Miss Lella Day - Head of Home Economics Dept.*

Head of Minor Department

Critic Teacher *Miss Lucie Pate*

One other faculty member acquainted with you and your work *Miss Helen Hunt*

Three individuals outside of the faculty capable of estimating your ability:

NAME	ADDRESS
<i>Miss Emma J. Woerner</i>	<i>Principal, Cetherton H.S. - Louisville, Ky.</i>
<i>Mrs. Stanley Newhall</i>	<i>Langfass Bldg, " "</i>
<i>Mrs. Ernesta Mergle</i>	<i>Franklin Way, " "</i>

wants job at mid yr. 1941

Student Specifications For Position



Name: Mr. Mrs. Miss Carolynne M Newberry Date Feb 28 1940
 Last First Middle Bowling Green Address Phone
Glasgow, Ky Glasgow 2907
 Home Address Telephone Address Phone
 Position desired High School - English 1st + 0th
 First Choice Second Choice
 Locality preferred anywhere Locality not accepted
 Salary Expected: Minimum 100 Desired (110-125)
 Church: Membership Baptist Preference
 Single yes Married _____ Widowed _____ Widower _____ Divorced _____
 Age 20 Weight 150 Height 5'6" Number of Dependents None
 Type of certificate held: College Secondary Valid until _____ 19____

Date degree granted: A. B. A. _____ B. S. _____ M. A. _____ Major in Eng. Minor in Hist. & Biol. Science

Type of Position	Location of School	Period of Teaching
<u>Rural School</u>	<u>Barren Co</u>	<u>27-28</u>
"	<u>Mitchell</u>	<u>28-29</u>
<u>High School</u>	<u>Middlesville, Ky</u>	<u>29-30</u>

Source of Credits: H. S. _____ Units 16 College _____ Sem. Hrs. 128

Distribution of Credits:

Sociology	<u>0</u>	Economics	<u>0</u>	Chemistry	_____	Physics	_____	Education	<u>30</u>	English	<u>30</u>	Mathematics	<u>7</u>	History	<u>17</u>
Biological Sciences	<u>14</u>	Agriculture	<u>2</u>	Geography	<u>9</u>	French	<u>13</u>	Latin	_____	Other Language	_____				
Phy. Ed.	<u>3</u>	Drawing	<u>2</u>	Home Eco.	_____	Music	<u>3</u>	Manual Training	_____						
Commercial	_____	Military Science	_____	Others	_____	Grand Total Sem Hrs.	<u>128</u>								

Extra-Curricula Activities:

B. Y. P. U., S. School, 2

1. In what church activities have you participated?
2. Of what civic organization are you a member?
3. Of what fraternal organizations are you a member?
4. Can you direct Boy's or Girls' Club Work? Boy Scouts? Camp Fire Girls?
5. Can you direct dramatics? *yes* Societies? *yes* Declamations? Debates?
6. What athletics can you coach?
7. Do you sing? *yes* What musical instruments can you play? *none*
8. Can you teach penmanship? *yes* Do you hold a penmanship certificate? *yes*
9. Can you conduct musical organizations?
10. Can you direct music in grades? *yes*
11. Can you direct health work in the grades? *yes*
12. Can you give instruction in Military Science?

References:

- Head of Major Department: *Mr. Gibson*
- Head of Minor Department: *Dr. Stibles & Mr. Berk Smith*
- Critic Teacher:
- One other faculty member acquainted with you or your work: *Miss Richards, Mr. Kelley*
- Three individuals outside of the faculty capable of estimating your ability:

NAME	ADDRESS
<i>Prof. C. H. Thomson</i>	<i>Adairville, Ky.</i>
<i>Prof. L. C. Curry</i>	<i>33015th Bowling Green, Ky.</i>
<i>Dr. E. F. Palmer</i>	<i>Glasgow, Ky.</i>

add - 2529 Adams Ave
1944 Evansville, Ind

Student Specifications For Position

Date Feb 30 1928
340-15 Street 1624

Name: Mr. Mrs. Miss Newberry Thomas L.

Last First Middle Bowling Green Address Phone No.
Glasgow Ky - Glasgow T. P. Newberry - Glasgow
Home Address Telegraph Address Phone Parents name and address

Position desired High School, Seventh & Eight Fifth & Sixth
First Choice Second Choice Third Choice

Locality preferred Mountains Locality not accepted Anywhere

Salary Expected: Minimum \$100.00 Desired \$140.00

Church: Membership Baptist Preference Baptist

Single yes Married no Widow no Widower no Divorced no

Age 27 Weight 160 Height 6ft Number of Dependents not any

Type of certificate held: College type Secondary Valid until 192

Date degree granted: A. B. B. S. Major in Science Minor in History

Type of Position Location of School Period of Teaching

Experience: Rural School Savoyard, Ky. July 11 '27 to Jan 20 '28

Rural School Barren, County July 12 '26 to Jan 21 '27

Source of Credits: H. S. 16 1/2 Units College Sem. Hrs. 72

Distribution of Credits:

Education 13 English 8 Mathematics 4 History 6 Sociology 3 Economics Chemistry 5

Physics Biological Sciences 5-2 Agriculture 2 Geography 3 French 5 Latin Other

Language Physical Ed Drawing 2 Home Economics Music 2 Manual Training

Commercial Military Science 6 Others Penn 2 Ohio 3 Grand Total Sem. Hrs. 72

Extra-Curricula Activities:

1. In what church activities have you participated?..... *B. M. P. U. - Epworth League*
2. Of what church organizations are you a member?..... *Baptist*
3. In what civic activities have you participated?..... *not any*
4. Of what civic organizations are you a member?..... *not any*
5. In what fraternal activities have you participated?..... *not any*
6. Of what fraternal organizations are you a member?..... *not any*
7. Can you direct Boys' or Girls' Club Work?..... *yes* Boy Scouts?..... *yes* Camp Fire Girls?.....
8. Can you direct dramatics?..... *yes* Societies?..... *yes* Declamations?..... Debates?.....
9. What athletics can you coach?..... *Basket ball -*
10. Do you sing?..... *no* What musical instruments can you play?..... *Not any.*
11. Can you conduct musical organizations?..... *X*
12. Can you direct music in grades?..... *yes*
13. Can you direct health work in the grades?.....
14. Can you give instruction in Military Science?..... *yes*

References:

- Head of Major Department..... *C. P. McVally*
- Head of Minor Department..... *Dr. A. M. Stickle*
- Critic Teacher..... *Mrs. Lowe*
- One other faculty member acquainted with you or your work..... *C. P. McVally*

Three individuals outside of the faculty capable of estimating your ability:

NAME	ADDRESS
<i>C. W. Thomason</i>	<i>Franktonville, Ky.</i>
<i>Supt. W. M. Tolley</i>	<i>Glasgow, Ky.</i>
<i>H. H. Hume</i>	<i>Hesdville, Ky.</i>

Placement Bureau
WESTERN KENTUCKY STATE COLLEGE

Date April 16, 1964

Name: Mr. Mrs. Miss Newbolt Brenda Joyce
(last) (first) (middle)

1153 State Street 2-4372
Bowling Green Address Phone

1519 Parrish Avenue, Owensboro, Kentucky 683-7896
Home Address (in full) Phone

PHOTO

Position Desired Secretary Typist
(first choice) (second choice)

Locality Preferred Bowling Green, Nashville, or Louisville

Church Affiliation Baptist Marital Status Single No. Dependents None

Date of Birth January 6, 1945 Height 5'5" Weight 119 lbs.

Military Service, if any None

Present Military Status —

Undergraduate Major — Undergraduate Minor(s) — Grade Average —

Graduate Major Secretarial Science Graduate Minor(s) — Grade Average C

Degree: A. B. — B. S. — B. M. — M. A. — Date Granted or Expected —

Degree: A. B. — B. S. — B. M. — M. A. — Date Granted or Expected —

Type Certificate: High School — Elementary — Superintendent — Principal — Supervisor — Guidance —

Experience:

Type of Position	Location of Position	Inclusive Dates of Service
<u>Information Operator</u>	<u>Owensboro, Kentucky</u>	<u>Summer of 1963</u>
<u>Store Clerk</u>	<u>Owensboro, Kentucky</u>	<u>Christmas of 1963</u>
<u>See</u>	<u>Sherby Underwear</u>	<u>1964 - 1965</u>

NAME OF HIGH SCHOOL Owensboro High School Year Graduated 1963 No. Units 194
 H. S. Activities, Honors, etc. pop club, ROTC sponsor 2 yrs, LIBRARY ASSISTANT
 NAME OF COLLEGE(S) Western Kentucky State College No. Credits 31

College Hours: (In blank spaces below give number of undergraduate (UG) and graduate (GR) hours earned at time of graduation.)

UG		GR		UG		GR		UG		GR	
Agriculture . . .	—	—	Chemistry . . .	—	—	Geography . . .	—	—	Music:		
Art	—	—	Economics . . .	—	—	Geology	—	—	Band	—	—
Biology	—	—	Education	—	—	Government . . .	—	—	Vocal	—	—
Business:			English	—	—	History	—	—	Pub. Sch.	—	—
Accounting . . .	—	—	Foreign Languages:			Home Eco.	—	—	Penmanship . . .	—	—
Finance	—	—	French	—	—	Ind. Arts	—	—	Philosophy	—	—
Gen. Bus.	—	—	German	—	—	Lib. Science . . .	—	—	Phy. Ed.	—	—
Management . .	—	—	Latin	—	—	Mathematics . . .	—	—	Physics	—	—
Marketing	—	—	Russian	—	—	Mil. Science . . .	—	—	Psychology	—	—
Sec. Sci.	—	—	Spanish	—	—				Sociology	—	—

COLLEGE ACTIVITIES

COLLEGE HONORS

Chairman, Major Dept. _____ Chairman, Minor Dept. _____
 Date of Practice Teaching _____ School in which done _____

References:	Name	Address	Position
✓ 1.	Lula D. Vance,	Western Kentucky State College,	Instructor
✓ 2.	Rachel Allen,	459 Brentonade, WKSC,	Instructor
✓ 3.	Neggy Lefan	1211 College,	WKSC, Instructor
4.			
5.			

Placement Bureau
WESTERN KENTUCKY STATE COLLEGE
Bowling Green, Kentucky

Date March 7, 1964

Name: Mr. Mrs. Miss Fred P. Newbs

109 West Hall Box 9 2-

Bowling Green Address Celina St. Burkesville, Ky. 864

Home Address (in full) Celina St. Burkesville, Ky. 864

Position Desired Secondary First Choice Second Choice

Locality Preferred Louisville - Clinton

Methodist Single —

Church Affiliation Methodist Marital Status Single No. Depen- —

Date of Birth April 14, 1941 Height 5' 11" Weight 19

Anticipated Date of Graduation August 1963/1964 Month and Year

Degree: A. B. B. S. B. M. M. A. Major Subject History

Type Certificate: High School Elementary Superintendent Prince

Experience: Service

Type Position Service Location of Position Service

Inclusive Dates of Service Sept '63 (6 mo)



NAME OF HIGH SCHOOL Waverly High Waverly, Ohio No. of Units 17 1/2
 High School Activities, Honors, etc. Senior Day - Dance Club - Physics Club - De Mo Lay
 NAME OF COLLEGE(s) Lindsey Wilson Sr. College Western Ky. State No. of Credits 139

College Hours: (In blank spaces below give number of college hours earned at time of graduation.)

Agriculture	_____	Foreign Languages:	Government	<u>6</u>	Penmanship	_____
Art	<u>3</u>	French	History	<u>18</u>	Philosophy	_____
Biology	<u>14</u>	German	Home Economics	_____	Physical Ed.	<u>6</u>
Business	_____	Latin	Industrial Arts	_____	Physics	<u>10</u>
Chemistry	_____	Russian	Library Science	_____	Psychology	<u>12</u>
Economics	<u>6</u>	Spanish	Mathematics	<u>3</u>	Sociology	<u>10</u>
Education	<u>16</u>	Geography and	Military Science	<u>2</u>	Others	<u>3</u>
English	<u>12</u>	Geology	Music	_____		

COLLEGE ACTIVITIES Biology Club History Club

COLLEGE HONORS _____

Chairman, Major Dept. Dr. Poteet Chairman, Minor Dept. Dr. Olson

References:

	Name	Address	Position
1.	<u>Miss Vida Miller</u>	<u>Burkesville, Ky.</u>	<u>Teacher</u>
2.	<u>Miss Winston</u>	<u>Lindsey Wilson College</u>	<u>Teacher</u>
3.	<u>Mr. Leon King</u>	<u>Burkesville, Ky.</u>	<u>Principal</u>

Supervising Teachers: } _____ Address _____
 } _____ Address _____

Western Kentucky State College, Bowling Green

Student Specifications for Position

Name: Mr. Mrs. Miss Miss Newby, Mary Josephine
 Last First Middle Bowling Green
Burkesville, Kentucky
 Home Address Telegraph Address
 Position desired High School Teacher Inter
 First Choice Second
 Locality preferred..... Locality not accepted.....
 Salary expected: Minimum..... Desired.....
 Church: Membership Methodist Preference.....
 Single Married..... Widow..... Widower.....
 Age 36 Weight 195 Height 5'7 1/2" Number of dependents.....
 Type of certificate held: H. S. Grades Supervision Valid until.....
 Date degree granted: A.B. B.S. M.A. Major in Math
 Teaching experience:

Type of Position	Location of School
<u>Rural Schools</u>	<u>Cumberland Co</u>
<u>Boone High School</u>	<u>Burkesville, Ky.</u>
<u>Boone, Ky.</u>	<u>Boone, Ky.</u>
Source of credits: H. S. <u>Burkesville</u> Units <u>16</u> College <u>2</u>	

Distribution of Credits:

Sociology.....	Economics <u>3</u>	Chemistry <u>10</u>	Physics.....	Education <u>47</u>	English <u>24</u>	Mathematics <u>33</u>
History <u>12</u>	Biological Sciences.....	Agriculture.....	Geography <u>3</u>	French <u>6</u>	Latin.....	Other Language.....
Phy. Ed. <u>2</u>	Drawing <u>2</u>	Home Economics.....	Music <u>5 1/2</u>	Manual Training.....	Commercial <u>10</u>	Military Science.....
Library Science.....	Others.....	Grand Total Semester Hrs.				

of the 162 hrs., 16 in graduate work
Besides above, summer course in aviation (T.T.) at T.P. 2, Cookeville, Tenn.



Extra-Curricula Activities

1. In what church activities have you participated? *Teacher + officer*
2. Of what civic organization are you a member?
3. Of what fraternal organization are you a member?
4. Can you direct boys' or girls' club work? *yes* Boy Scouts?
5. Can you direct Camp Fire Girls? *yes*
6. Can you direct dramatics? *yes* Societies?
7. Can you direct declamations?
8. Can you direct debates?
9. What athletics can you coach? *Basketball*
10. Do you sing?
11. What musical instruments can you play? *Piano*
12. Can you teach penmanship? *yes* Do you hold a penmanship certificate? *yes*
13. Can you conduct musical organizations?
14. Can you direct music in grades?
15. Can you direct health work in grades?
16. Can you give instruction in Military Science?

References:

- Head of Major Department *Mr. H. M. Yarbrough*
- Head of Minor Department *Mr. Gordon Wilson*
- Critic Teachers *Miss Clark + Miss Sue Howard*
- One other faculty member acquainted with you and your work *Dr. Jones, head of Ed. Dept.*
- Three individuals outside of the faculty capable of estimating your ability:

NAME
<i>Mr. Sanford Hurt</i>
<i>Mr. Samuel Alexander</i>
<i>Mr. J. P. Smith</i>
<i>Mr. E. E. Garrison</i>

ADDRESS
<i>Breeding, Kentucky</i>
<i>Marrowbone, Kentucky</i>
<i>Burkesville, Kentucky</i>
<i>Frankfort, Kentucky</i>

Placement Bureau
WESTERN KENTUCKY STATE COLLEGE
Bowling Green, Kentucky

Name: Mr. Mrs. Miss Richard Preston Newby Date Feb 20, '63
115 West Hall
Bowling Green Address BAKERTON KY. Phone 403-8686 PHOTO
Home Address (in full) Louisville Phone Schools or Jeffco.
Position Desired Fort Knox Schools First Choice Louisville Schools or Jeffco. Second Choice
Locality Preferred _____
Methodists Church Affiliation Single Marital Status 0 No. Dependents
Date of Birth June 4, 41 Height 6'1" Weight 165 lbs.
Anticipated Date of Graduation June, 1963 Month and Year 1.3 Grade Average
Degree: A. B. _____ B. S. B. M. _____ M. A. _____ Major Subject Biology Minor Subject Chemistry
Psychology
Type Certificate: High School Elementary _____ Superintendent _____ Principal _____ Supervisor _____ Guidance _____
Experience:
Type Position _____ Location of Position _____ Inclusive Dates of Service _____

NAME OF HIGH SCHOOL Cumberland County High No. of Units 18
 High School Activities, Honors, etc. Beta Club, Tr. Sportsmen, HPC Club
 NAME OF COLLEGE(S) Western Ky. St. College No. of Credits 134 hrs

College Hours: (In blank spaces below give number of college hours earned at time of graduation.)

Agriculture	Foreign Languages:	Government	Penmanship
Art	French <u>9</u>	History <u>6</u>	Philosophy
Biology <u>24</u>	German	Home Economics	Physical Ed. <u>3</u>
Business	Latin	Industrial Arts	Physics <u>6</u>
Chemistry <u>18</u>	Russian	Library Science	Psychology <u>18</u>
Economics	Spanish	Mathematics <u>7</u>	Sociology <u>6</u>
Education <u>24</u>	Geography and	Military Science	Others <u>1</u>
English <u>12</u>	Geology	Music	

COLLEGE ACTIVITIES Biology Club, Psychology Club,

COLLEGE HONORS

Chairman, Major Dept. Dr. H. L. Stephens Chairman, Minor Dept. Charles Shedd
C. A. McHally

References:

	Name	Address	Position
✓ 1.	<u>Mr. Leon King</u>	<u>Burkesville, Ky.</u>	<u>Principal Cumberland Co. H.S.</u>
✓ 2.	<u>Dr. N. K. Kirby</u>	<u>Burkesville, Ky.</u>	<u>Doctor of Medicine</u>
✓ 3.	<u>Mr. James Davis</u>	<u>Marion, Ky.</u>	<u>Supervisor Commonwealth Schools</u>
Supervising Teachers:	✓ <u>Mr. Margaret Ross</u>	Address <u>Potter Trace Elementary - B. B., Ky.</u>	
	✓ <u>Ellis Maggard</u>	Address <u>Potter Trace Elementary, B. B., Ky.</u>	
✓	<u>Norma Dey Sheraton</u>	<u>Lindsey Shelton College</u>	<u>Columbia, Ky.</u>

Placement Bureau
WESTERN KENTUCKY STATE COLLEGE

Richard P. Newby
USS Calcaterra (DER 390)
c/o Fleet Post Office
New York, N.Y.

Date April 3, 196

Name: Mr. Mrs. Miss Newby Richard P.
(last) (first) (first) (mic)

Bowling Green Address

Phone

Bakerton, Kentucky

433-2371

Home Address (in full)

Phone

PHOTO

Position Desired Teacher Industrial Work
(first choice) (second choice)

Locality Preferred Louisville, Ky.

Church Affiliation Methodist Marital Status Single No. Dependents None

Date of Birth June 4, 1941 Height 6ft. Weight 165 lbs.

Military Service, if any Two years in Navy

Present Military Status Naval Reserve Psychology

Undergraduate Major Biology Undergraduate Minor(s) Chemistry Over all Point Standing 1.4

Graduate Major N/A Graduate Minor(s) N/A (over all point standing)

Degree: A. B. B. S. X B. M. M. A. Date Granted or Expected May 30, 1963

Degree: A. B. B. S. B. M. M. A. Date Granted or Expected

Type Certificate: High School X Elementary Superintendent Principal Supervisor Guidance

Experience:

Type of Position

Location of Position

Inclusive Dates of Service

NAME OF HIGH SCHOOL Cumberland County H.S. Year Graduated May 1959 No. Units 18

H. S. Activities, Honors, etc. Beta Club, Science Club

NAME OF COLLEGE(S) Western Kentucky State College No. Credits _____

College Hours: (In blank spaces below give number of undergraduate (UG) and graduate (GR) hours earned at time of graduation.)

UG		GR		UG		GR		UG		GR	
Agriculture . . .	_____	_____	Chemistry . . .	<u>18</u>	_____	Geography . . .	_____	_____	Music:	_____	_____
Art	_____	_____	Economics . . .	_____	_____	Geology	_____	_____	Band	_____	_____
Biology	<u>24</u>	_____	Education	<u>18</u>	_____	Government . . .	_____	_____	Vocal	_____	_____
Business:	_____	_____	English	<u>12</u>	_____	History	<u>6</u>	_____	Pub. Sch.	_____	_____
Accounting . . .	_____	_____	Foreign Languages:	_____	_____	Home Eco.	_____	_____	Penmanship . . .	_____	_____
Finance	_____	_____	French	<u>9</u>	_____	Ind. Arts	_____	_____	Philosophy . . .	_____	_____
Gen. Bus.	_____	_____	German	_____	_____	Lib. Science . . .	_____	_____	Phy. Ed.	<u>2</u>	_____
Management . .	_____	_____	Latin	_____	_____	Mathematics . . .	<u>7</u>	_____	Physics	<u>6</u>	_____
Marketing	_____	_____	Russian	_____	_____	Mil. Science . . .	<u>2</u>	_____	Psychology . . .	<u>21</u>	_____
Sec. Sci.	_____	_____	Spanish	_____	_____				Sociology	<u>6</u>	_____

COLLEGE ACTIVITIES Biology Club, Psychology Club

COLLEGE HONORS _____

Chairman, Major Dept. Dr. Stephens Chairman, Minor Dept. Dr. Shedd - Dr. McNally

Date of Practice Teaching Spring-1963 School in which done Potter - Gray - Bowling Green Ky.

References:	Name	Address	Position
1. ✓	<u>MARGARET S. ROSS</u> <u>Mr. James Davis</u>	<u>Potter-Gray Elementary</u> <u>Marrowbone, Ky.</u>	<u>Supervising Teacher</u>
2. ✓	<u>Mrs. Nell Thomas</u>	<u>Bakerton, Ky.</u>	<u>Postmaster</u>
3. ✓	<u>Mr. Leow Kinny</u>	<u>Cumb. Co. H.S. - Buksville Ky.</u>	<u>Principal</u>
4. ✓	<u>Dr. Jim. Stephenson</u>	<u>Buksville, Ky.</u>	<u>Dentist</u>
5. ✓	<u>Miss Mary J. Chappell</u>	<u>W. K. S. C.</u>	<u>Sociology teacher</u>



Western Kentucky State College, Bowling Green, Ky.

Student Specifications for Position

Date _____, 195__

Name: Mr. Mrs. Miss Newcom Guy 758 Park St W 3-3387
 Last First Middle Bowling Green Address Phone
Stungis, Ky 123 Monroe St.
 Home Address Telegraph Address Phone

Position desired Coach & Phy. Ed. H. S.
 First Choice Second Choice

Locality preferred Ky - So. End So. Ill. No. Tenn Locality not accepted
 Salary expected: Minimum \$4,000 Desired \$4,500

Church: Membership Episcopal? Preference _____

Single _____ Married Widower _____ Divorced _____

Age 27 Weight 175 Height 5'9" Number of dependents 3

Type of certificate held: H. S. Grades _____ Supervision _____ Valid until _____, 19__

Date degree granted: A.B. _____ B.S. M.A. _____ Major in Geog. Minor in Phy. Ed. - Art
 Month & Year

Teaching experience: 1950

Type of Position	Location of School	Period of Teaching
<u>Head coach of Football & Basketball & Phy. Ed</u>	<u>Watertown, Tenn.</u>	<u>Two years</u>
<u>Coach - Teacher</u>	<u>Providence, Ky</u>	<u>1956 -</u>

Source of credits: H. S. Stungis High Sch. Units 16 College Western Ky State College Semester Hrs. _____

Distribution of Credits:

Sociology _____ Economics _____ Chemistry _____ Physics _____ Education 2.5 English 12 Mathematics _____
 History _____ Biological Science 9 Agriculture 3 Geography 2.9 French _____ Latin _____ Other Language 6
 Phy. Ed. 30 Drawing 1.9 Home Economics _____ Music _____ Manual Training _____ Commercial _____ Military Science 12
 Library Science _____ Others 1/2 Grand Total Semester Hrs. _____

PHOTO

Extra-Curricula Activities

1. In what church activities have you participated? Regular Activities
2. Of what civic organization are you a member? Lions Club
3. Of what fraternal organization are you a member? None
4. Can you direct boys' or girls' club work? No Boy Scouts? No Camp Fire Girls? No
5. Can you direct dramatics? No Societies? No Declamations? No Debates? No
6. What athletics can you coach? Football - Basketball - Baseball - Track
7. Do you sing? No What musical instruments can you play? None
8. Can you teach penmanship? No Do you hold a penmanship certificate? No
9. Can you conduct musical organizations? No
10. Can you direct music in grades? No
11. Can you direct health work in grades? yes
12. Can you give instruction in Military Science? yes

References:

- Head of Major Department Paul Tennell
- Head of Minor Department Ted Hornback
- Critic Teachers Miss Betty Langley
- One other faculty member acquainted with you and your work Turner Elrod
- Three individuals outside of the faculty capable of estimating your ability:

NAME

ADDRESS

Ralph HornningStungis, KyHoward SunfaceBowling Green, Ky - Christ Episcopal ChurchEarl BakerWatertown, Tennessee

Placement Bureau
WESTERN KENTUCKY STATE COLLEGE UNIVERSITY
Bowling Green, Kentucky

Date 12 / 163

Name: Mr. Mrs. Miss Camille Newcomb

102 McLean Hall 3-9166

Bowling Green Address Phone

521 N. Spalding Ave. Lebanon, Ky. 692-3427

Home Address (in full) Phone

Position Desired Elementary Teaching

First Choice Second Choice

Locality Preferred Louisville, Ky. or Elizabethtown, Ky.

Baptist on Daviess Co. Single None

Church Affiliation Marital Status No. Dependents

Date of Birth 8/7/43 Height 5'7 1/2" Weight 130 lbs.

Anticipated Date of Graduation 8/64 Grade Average C+

Month and Year

Degree: A. B. B. S. B. M. M. A. Major Subject Elementary Ed. Minor Subject _____

Type Certificate: High School Elementary Superintendent Principal Supervisor Guidance

Experience:

Type Position Location of Position Inclusive Dates of Service

Teaching 1st. Daviess Co. 1964-65



NAME OF HIGH SCHOOL Lebanon High School No. of Units 17 1/2
 High School Activities, Honors, etc. Latin Club, Drama Club, Ace High Club, Home Ec. Club, ^{Ag Center} ~~School Club~~
 NAME OF COLLEGE(S) Western Kentucky State College No. of Credits 130

College Hours: (In blank spaces below give number of college hours earned at time of graduation.)

Agriculture	Foreign Languages:	Government	Penmanship
Art <u>6</u>	French	History <u>6</u>	Philosophy
Biology <u>9</u>	German	Home Economics <u>2</u>	Physical Ed. <u>5</u>
Business <u>3</u>	Latin	Industrial Arts	Physics
Chemistry <u>4</u>	Russian	Library Science	Psychology <u>6</u>
Economics <u>3</u>	Spanish	Mathematics <u>6</u>	Sociology <u>6</u>
Education <u>36</u>	Geography and	Military Science	<u>Chorus & Chapel</u> Others <u>2</u>
English <u>18</u>	Geology <u>9</u>	Music <u>6</u>	

COLLEGE ACTIVITIES Tri-County Club, SNEA Club, Epsilon Alpha Sorority, Chorus

COLLEGE HONORS _____

Chairman, Major Dept. Dr. Page Chairman, Minor Dept. _____

References:

	Name	Address	Position
1.	<u>Dr. Mary L. Cole</u>	<u>Bowling Green, Ky. (Western)</u>	<u>Education Dept.</u>
2.	<u>Miss Imogene Simpson</u>	<u>Bowling Green, Ky. (Western)</u>	<u>Library Science Dept.</u>
3.	<u>Mr. Charles Martin</u>	<u>Glasgow, Ky.</u>	<u>Ed. Dept. Principal Glasgow</u>
	<u>Anna A. Motley</u>	Address _____	
Supervising Teachers:		Address _____	

Placement Bureau
WESTERN KENTUCKY STATE ~~COLLEGE~~ UNIVERSITY
Bowling Green, Kentucky

Date 121 163

Name: Mr. Mrs. Miss Camille Newcomb

102 McLean Hall 3-9166
Bowling Green Address Phone

521 N. Spalding Ave., Lebanon, Ky. 692-3427
Home Address (in full) Phone

Position Desired Elementary Teaching _____
First Choice Second Choice

Locality Preferred Louisville, Ky. or Elizabethtown, Ky.
Baptist on Daviess Co. Single None

Church Affiliation Marital Status No. Dependents

Date of Birth 8/7/43 Height 5'7 1/2" Weight 130 lbs

Anticipated Date of Graduation 8/64 _____
Month and Year Grade Average

Degree: A. B. _____ B. S. B. M. _____ M. A. _____ Major Subject Elementary Ed. Minor Subject _____

Type Certificate: High School _____ Elementary Superintendent _____ Principal _____ Supervisor _____ Guidance _____

Experience: Type Position Teaching 1st.

Location of Position Daviess Co.

Inclusive Dates of Service 1964-65



NAME OF HIGH SCHOOL Lebanon High School No. of Units 17 1/2

High School Activities, Honors, etc. Latin Club, Drama Club, ACE High Club, Home Ec. Club, Agents School

NAME OF COLLEGE(S) Western Kentucky State College No. of Credits 130

College Hours: (In blank spaces below give number of college hours earned at time of graduation.)

Agriculture	Foreign Languages:	Government	Penmanship <u>3</u>
Art <u>6</u>	French	History <u>6</u>	Philosophy
Biology <u>9</u>	German	Home Economics <u>2</u>	Physical Ed. <u>5</u>
Business <u>3</u>	Latin	Industrial Arts	Physics
Chemistry <u>4</u>	Russian	Library Science	Psychology <u>6</u>
Economics <u>3</u>	Spanish	Mathematics <u>6</u>	Sociology <u>6</u>
Education <u>36</u>	Geography and	Military Science	<u>Chorus school</u> Others <u>2</u>
English <u>18</u>	Geology <u>9</u>	Music <u>6</u>	

COLLEGE ACTIVITIES Tri-County Club, SWEA Club, Epsilon Alpha Sorority, Chorus

COLLEGE HONORS _____

Chairman, Major Dept. Dr. Page Chairman, Minor Dept. _____

References:

	Name	Address	Position
1.	<u>Dr. Mary L. Cole</u>	<u>Bowling Green, Ky. (Western)</u>	<u>Education Dept.</u>
2.	<u>Miss Imogene Simpson</u>	<u>Bowling Green, Ky. (Western)</u>	<u>Library Science Dept.</u>
3.	<u>Mr. Charles Martin</u>	<u>Glasgow, Ky.</u>	<u>Principal Principal Glasgow</u>

Supervising Teachers: Anna A. Motley Address _____
 Address _____

Western Kentucky State College, Bowling Green, Ky.

Student Specifications for Position

Name: Mr. Mrs. Miss Newcom Guy 758 Park St W 3-3387
 Last First Middle Bowling Green Address Phone
Stungis, Ky 123 Monroe St.
 Home Address Telephone Address Phone

Position desired Coach & Phy. Ed. H. S.
 First Choice Second Choice

Locality preferred Ky - So. End. So. Ill. No. Tenn. Locality not accepted
 Salary expected: Minimum \$4,000 Desired \$4,500

Church: Membership Episcopal Preference

Single Married Widowed Widower Divorced

Age 27 Weight 175 Height 5'9" Number of dependents 3

Type of certificate held: H. S. Grades Supervision Valid until _____, 19__

Date degree granted: A.B. _____ B.S. M.A. _____ Major in Geog. Minor in Phy. Ed. - Art
 Month & Year

Teaching experience: 1950

Type of Position	Location of School	Period of Teaching
<u>Head coach of Football & Basketball & Phy. Ed</u>	<u>Watertown, Tenn.</u>	<u>Two years</u>
<u>Coach - Teacher</u>	<u>Providence, Ky</u>	<u>1956 -</u>

Source of credits: H. S. Stungis High Sch. Units 16 College Western Ky State College Semester Hrs. _____

Distribution of Credits:

Sociology	Economics	Chemistry	Physics	Education	English	Mathematics
History	Biological Science	Agriculture	Geography	French	Latin	Other Language
Phy. Ed.	Drawing	Home Economics	Music	Manual Training	Commercial	Military Science
Library Science	Others	Grand Total Semester Hrs.				

PHOTO

Extra-Curricula Activities

1. In what church activities have you participated? Regular Activities
2. Of what civic organization are you a member? Lions Club
3. Of what fraternal organization are you a member? None
4. Can you direct boys' or girls' club work? NO Boy Scouts? NO Camp Fire Girls? NO
5. Can you direct dramatics? NO Societies? NO Declamations? NO Debates? NO
6. What athletics can you coach? Football - Basketball - Baseball - Track
7. Do you sing? NO What musical instruments can you play? None
8. Can you teach penmanship? NO Do you hold a penmanship certificate? NO
9. Can you conduct musical organizations? NO
10. Can you direct music in grades? NO
11. Can you direct health work in grades? yes
12. Can you give instruction in Military Science? yes

References:

Head of Major Department Paul Tennell

Head of Minor Department Ted Hornback

Critic Teachers Miss Betty Langley

One other faculty member acquainted with you and your work Turner Elrod

Three individuals outside of the faculty capable of estimating your ability:

NAME

ADDRESS

Ralph Hanning

Stungis, Ky

Howard Surface

Bowling Green, Ky - Christ Episcopal Church

Earl Baker

Watertown, Tennessee

x

Placement Bureau
WESTERN KENTUCKY STATE COLLEGE

Date July 15, 1964

Name: Mr. ~~Mrs.~~ Miss NEWELL JAMES Otho
(last) (first) (middle)

505 Nutwood Ave. Bowling Green, Ky.
Bowling Green Address Phone

505 Nutwood Ave. Bowling Green, Ky.
Home Address (in full) Phone

Position Desired Coach Biology
(first choice) (second choice)

Locality Preferred _____

Church Affiliation Methodist Marital Status Married No. Dependents 1

Date of Birth August 11, 1937 Height 5'7" Weight 195

Military Service, if any United States Air Force

Present Military Status _____

Undergraduate Major Physical Educ. + Biology Undergraduate Minor(s) _____ Grade Average B+

Graduate Major Biology Graduate Minor(s) Education Grade Average A-

Degree: A. B. _____ B. S. B. M. _____ M. A. _____ Date Granted or Expected MAY 30, 1963

Degree: A. B. _____ B. S. _____ B. M. _____ M. A. Date Granted or Expected August 7, 1964

Type Certificate: High School Elementary _____ Superintendent _____ Principal _____ Supervisor _____ Guidance _____

Experience:

Type of Position	Location of Position	Inclusive Dates of Service
<u>Graduate Assistant Biology</u>	<u>Western Ky. State College</u>	<u>Sept. 1963 - Jan 1964</u>
_____	_____	_____
_____	_____	_____



NAME OF HIGH SCHOOL Point Pleasant Year Graduated 1955 No. Units 19
 H. S. Activities, Honors, etc. National Honor Society - Student Council
 NAME OF COLLEGE(S) Western Kentucky State No. Credits 130

College Hours: (In blank spaces below give number of undergraduate (UG) and graduate (GR) hours earned at time of graduation.)

	UG	GR		UG	GR		UG	GR		UG	GR
Agriculture . . .	—	—	Chemistry . . .	8	—	Geography . . .	—	—	Music:		
Art	3	—	Economics . . .	—	—	Geology	—	—	Band	—	—
Biology	31	21	Education . . .	21	9	Government . . .	—	—	Vocal	—	—
Business:			English	12	—	History	—	—	Pub. Sch.	—	—
Accounting . . .	—	—	Foreign Languages:			Home Eco.	—	—	Penmanship . . .	—	—
Finance	—	—	French	—	—	Ind. Arts	2	—	Philosophy	—	—
Gen. Bus.	—	—	German	—	—	Lib. Science . . .	—	—	Phy. Ed.	31	—
Management . .	—	—	Latin	—	—	Mathematics . . .	6	—	Physics	6	—
Marketing	—	—	Russian	—	—	Mil. Science . . .	—	—	Psychology	9	—
Sec. Sci.	—	—	Spanish	—	—				Sociology	—	—

COLLEGE ACTIVITIES President "W" Club - Member Student Advisory Council - Football

COLLEGE HONORS Who's Who In American Universities + Colleges - Football Player with Highest Academic Standing

Chairman, Major Dept. _____ Chairman, Minor Dept. _____

Date of Practice Teaching Spring 1963 School in which done Warren County High

References:	Name	Address	Position
1	<u>Nicholas G. Deves</u>	<u>College Heights Post Office, Bowling Green, Ky</u>	<u>Coach - Football</u>
2	<u>Frank Griffen</u>	<u>College Heights Post Office, Bowling Green, Ky</u>	<u>Coach - Football</u>
3	<u>L. E. Sherrill</u>	<u>College Heights Post Office, Bowling Green, Ky</u>	<u>Professor - Biology</u>
4	<u>Dr. Lucia Anderson</u>	<u>College Heights Post Office, Bowling Green, Ky</u>	<u>Professor - Biology</u>
5	<u>Dr. H. L. Stephens</u>	<u>College Heights Post Office, Bowling Green, Ky</u>	<u>Head Biology Dept.</u>

NAME OF HIGH SCHOOL

Butler High School

No. of Units

18

High School Activities, Honors, etc.

Beta Club, Cotillion Club, Pep Club, Student Council

NAME OF COLLEGE(S)

Western and the Business University

No. of Credits

136

College Hours: (In blank spaces below give number of college hours earned at time of graduation.)

Agriculture	Foreign Languages:	Government	Penmanship
Art	French	History	Philosophy
Biology	German	Home Economics	Physical Ed.
Business	Latin	Industrial Arts	Physics
Chemistry	Russian	Library Science	Psychology
Economics	Spanish	Mathematics	Sociology
Education	Geography and	Military Science	Others
English	Geology	Music	

COLLEGE ACTIVITIES

Phi Delta Omega Sorority - Pres., Commercial Educ. Club, Jeff. Co. Club, SNEA

COLLEGE HONORS

Penmanship Award, 2.5 winner several times.

Chairman, Major Dept.

W. J. Parker

Chairman, Minor Dept.

References:

	Name	Address	Position
1.	Lula Nason	Business Univ	B.G. Key
1.	Dr. Luther W. Barten	Western	Head of Agriculture Dept.
2.	Mr. Craig	Western	Professor
3.	Wallace Miller	Kroger Office, 7800 Crittenden Dr., Louisville, Ky.,	Proc. Merchandise
Supervising Teachers:	Mrs. Hawes	Address	Training School
		Address	

Placement Bureau
WESTERN KENTUCKY STATE COLLEGE
Bowling Green, Kentucky

Available
4/13/63

Rawell

Date February 15,

Name: Mr. Mrs. Miss

Rosalind May Airtt

~~Flatten Hall Dorn~~ 118 1/2 E. 12th St. (apt. 1)
Bowling Green 3-91

Bowling Green Address Phone

3406 Powell Ave., Louisville 15 Ky. Em 8-

Home Address (in full) Phone

Position Desired

Commercial Elementary

Michigan

First Choice

Second Choice

Locality Preferred

Near Bowling Green, 2nd choice Louisville

Methodist

Single

Church Affiliation

Marital Status

No. Depend

Date of Birth

April 1, 1940

Height

5'6"

Weight

118

Anticipated Date of Graduation

June, 1962

Month and Year

Degree: A. B. B. S. B. M. M. A.

✓

B. S.

B. M.

M. A.

Major Subject

Commercial Edu

Type Certificate: High School

✓

Elementary

✓

Superintendent

Princip

Experience:

Type Position

Commercial

3rd Grade

Location of Position

College High

Auburn, Ky

Inclusive Dates of Service

Jan - June, 1962

1962



x

Placement Bureau
WESTERN KENTUCKY STATE COLLEGE

Date July 15, 1964

Name: Mr. ~~Mrs.~~ Miss NEWELL JAMES Otho
(last) (first) (middle)

505 Nutwood Ave. Bowling Green, Ky.
Bowling Green Address Phone

505 Nutwood Ave. Bowling Green, Ky.
Home Address (in full) Phone

Position Desired Coach Biology
(first choice) (second choice)

Locality Preferred _____

Church Affiliation Methodist Marital Status Married No. Dependents 1

Date of Birth August 11, 1937 Height 5'7" Weight 195

Military Service, if any United States Air Force

Present Military Status _____

Undergraduate Major Physical Educ. & Biology Undergraduate Minor(s) _____ Grade Average _____

Graduate Major Biology Graduate Minor(s) Education Grade Average _____

Degree: A. B. _____ B. S. B. M. _____ M. A. _____ Date Granted or Expected May 30, 1963

Degree: A. B. _____ B. S. _____ B. M. _____ M. A. Date Granted or Expected August 7, 1964

Type Certificate: High School Elementary _____ Superintendent _____ Principal _____ Supervisor _____ Guidance _____

Experience:

Type of Position	Location of Position	Inclusive Dates of Service
<u>Graduate Assistant Biology</u>	<u>Western Ky. State College</u>	<u>Sept. 1963 - Jun 1964</u>



NAME OF HIGH SCHOOL Point Pleasant Year Graduated 1955 No. Units 19

H. S. Activities, Honors, etc. National Honor Society - Student Council

NAME OF COLLEGE(S) Western Kentucky State No. Credits 130

College Hours: (In blank spaces below give number of undergraduate (UG) and graduate (GR) hours earned at time of graduation.)

	UG	GR		UG	GR		UG	GR		UG	GR
Agriculture			Chemistry	<u>8</u>		Geography			Music:		
Art	<u>3</u>		Economics			Geology			Band		
Biology	<u>31</u>	<u>21</u>	Education	<u>21</u>	<u>9</u>	Government			Vocal		
Business:			English	<u>12</u>		History			Pub. Sch.		
Accounting			Foreign Languages:			Home Eco.			Penmanship		
Finance			French			Ind. Arts	<u>2</u>		Philosophy		
Gen. Bus.			German			Lib. Science			Phy. Ed.	<u>31</u>	
Management			Latin			Mathematics	<u>6</u>		Physics	<u>6</u>	
Marketing			Russian			Mil. Science			Psychology	<u>9</u>	
Sec. Sci.			Spanish						Sociology		

COLLEGE ACTIVITIES President "W" Club - Member Student Advisory Council - Football

COLLEGE HONORS Who's Who In American Universities + Colleges - Football Player with Highest Academic Standing

Chairman, Major Dept. _____ Chairman, Minor Dept. _____

Date of Practice Teaching Spring 1963 School in which done Warren County High

References:	Name	Address	Position
1.	<u>Nicholas G. Deves</u>	<u>College Heights Post Office, Bowling Green, Ky</u>	<u>Coach - Football</u>
2.	<u>Frank Griffen</u>	<u>College Heights Post Office, Bowling Green, Ky</u>	<u>Coach - Football</u>
3.	<u>L. B. Sherrill</u>	<u>College Heights Post Office, Bowling Green, Ky</u>	<u>Professor - Biology</u>
4.	<u>Dr. Lucia Anderson</u>	<u>College Heights Post Office, Bowling Green, Ky</u>	<u>Professor - Biology</u>
5.	<u>Dr. H. L. Stephens</u>	<u>College Heights Post Office, Bowling Green, Ky</u>	<u>Head Biology Dept</u>

Substituting in Lou.

Student Specifications for Position

Date May 5, 1939

Name: ~~Mr.~~ ~~Mrs.~~ Miss Kewbell, Nancy - Pract. CT. # 4 1149 J

1449 Rossmore Ave. Louisville, Ky. Last First Middle Bowling Green Address Phone
Home Address Telephone Address Phone

Position desired Home Economics Teacher

Locality preferred Louisville First Choice Second Choice
Locality not accepted

Salary expected: Minimum \$ 90 Desired \$ 125

Church: Membership Preference Presbyterian

Single Married _____ Widow _____ Widower _____ Divorced _____

Age 21 Weight 110 Height 5' 2" Number of Dependents _____

Type of certificate held: College _____ Secondary _____ Valid until _____, 19____

Date degree granted: A. B. _____ B. S. June '39 M. A. _____ Major in Home Ec Minor in Science

Teaching Experience:

Type of Position Location of School Period of Teaching

Source of Credits: H. S. Wheaton H.S. Units 16 College Western Ky. State Sem. Hrs. 133

Distribution of Credits:

Sociology 3 Economics 3 Chemistry 15 Physics 5 Education 24 English 12 Mathematics _____
History 6 Biological Sciences 10 Agriculture _____ Geography _____ French _____ Latin _____ Other Language _____
Phy. Ed. 2 Drawing _____ Home Economics 54 Music _____ Manual Training _____ Commercial _____
Military Science _____ Others _____ Grand Total Sem. Hrs. 133

PHOTO

Extra-Curricula Activities

1. In what church activities have you participated? *Young People's Organization*
2. Of what civic organization are you a member?
3. Of what fraternal organization are you a member? *Im Scott Club*
4. Can you direct Boys' or Girls' Club Work *yes* Boy Scouts? Camp Fire Girls?
5. Can you direct dramatics? Societies? Declamations? Debates?
6. What athletics can you coach?
7. Do you sing? *yes* What musical instruments can you play? *none*
8. Can you teach penmanship? *yes* Do you hold a penmanship certificate? *no*
9. Can you conduct musical organizations? *No*
10. Can you direct music in grades?
11. Can you direct health work in the grades? *yes*
12. Can you give instruction in Military Science? *no*

References:

Head of Major Department *Miss Lilla Day - Head of Home Economics Dept.*
 Head of Minor Department

Critic Teacher *Miss Lucie Pate*

One other faculty member acquainted with you and your work *Miss Helen Hunt*

Three individuals outside of the faculty capable of estimating your ability:

NAME	ADDRESS
<i>Miss Emma J. Wærnes</i>	<i>Principal, Atherton H.S. - Louisville, Ky.</i>
<i>Mr. Stanley Newhall</i>	<i>Danford Blvd, " "</i>
<i>Mr. Emory Maple</i>	<i>Fremont Way, " "</i>
.....



Village Phone 1689
Wi

Western Kentucky State College, Bowling Green, Ky.

Student Specifications for Position

Date Jan. 1949

Name: Mr. Mrs. Miss Newman, L. I. & B. 1334 C. 1st St.
Last First Middle Bowling Green Address Phone

Same
Home Address Telephone Address Phone

Position desired English teacher 2nd Science teacher
First Choice Second Choice

Locality preferred Jefferson Co. Locality not accepted Keokuk & Butterfield

Salary expected: Minimum \$2000 per yr. Desired 2800 per yr.

Church: Membership _____ Preference Baptist

Single _____ Married Widowed _____ Widower _____ Divorced _____

Age 24 Weight 160 Height 6'1 1/2 Number of dependents 2

Type of certificate held: H. S. Grades _____ Supervision _____ Valid until Jan., 1954

Date degree granted: A.B. 1950 B.S. _____ M.A. _____ Major in _____ Minors in _____

Teaching experience:



Type of Position	Location of School	Period of Teaching
<u>Sci. & Eng.</u>	<u>Beleton, Ky</u>	<u>Feb 1950 -</u>
_____	_____	_____
_____	_____	_____

Source of credits: H. S. Chandler Kings Units 16 1/2 College Western Ky State Semester Hrs. 146 1/2

Distribution of Credits:

Sociology <u>9</u>	Economics <u>9</u>	Chemistry <u>8</u>	Physics <u>5 1/2</u>	Education <u>25 3/4</u>	English <u>30 1/2</u>	Mathematics <u>6</u>
History <u>14 1/2</u>	Biological Sciences <u>8</u>	Agriculture _____	Geography _____	French _____	Latin _____	Other Language <u>16 1/2</u>
Phy. Ed. <u>3 1/2</u>	Drawing _____	Home Economics _____	Music _____	Manual Training _____	Commercial _____	Military _____
Science _____	Library Science _____	Others <u>11 1/2</u>	Grand Total Semester Hrs. <u>191 1/2</u>			

Extra-Curricula Activities

1. In what church activities have you participated?.....
2. Of what civic organization are you a member? *Not any*.....
3. Of what fraternal organization are you a member? *Not any*.....
4. Can you direct boys' or girls' club work? *Yes*..... Boy Scouts?..... Camp Fire Girls?.....
5. Can you direct dramatics? *Yes*..... Societies?..... Declamations?..... Debates? *Yes*.....
6. What athletics can you coach? *Basket Ball*.....
7. Do you sing? *No*..... What musical instruments can you play?.....
8. Can you teach penmanship? *Yes*..... Do you hold a penmanship certificate? *Yes*.....
9. Can you conduct musical organizations? *No*.....
10. Can you direct music in grades? *No*.....
11. Can you direct health work in grades? *Yes*.....
12. Can you give instruction in Military Science? *No*.....

References:

Head of Major Department..... *Dr. Gordon Wilson*

Head of Minor Department..... *Dr. Wilson*

Critic Teachers..... *Miss Matthews, Mrs. Shaw*

One other faculty member acquainted with you and your work..... *Mrs. Simmons*

Three individuals outside of the faculty capable of estimating your ability:

NAME	ADDRESS
<i>W. O. Blyden</i>	<i>Broadway Bowling Green, Ky</i>
<i>Ray Cassey</i>	<i>Bowling Green, Ky</i>
<i>Robert Shive</i>	<i>Bowling Green, Ky</i>
<i>Elden Simpson</i>	<i>Bowling Green, Ky</i>

Placement Bureau
WESTERN KENTUCKY STATE COLLEGE

Date March 2, 1964.

Name: Mr. Mrs. (Miss) Newman, Carolyn, Dean
(last) (first) (middle)
1329 College St. (Mrs B D Fox) 842
Bowling Green Address Phon
410 Main St., Auburn, Ky. 412-2
Home Address (in full) Phon

Position Desired Librarian Secondary English
(first choice) (second choice)

Locality Preferred 50 mile radius of Bowling Grs

Church Affiliation Baptist Marital Status Single No. Dependents _____

Date of Birth November 15, 1943 Height 5'7" Weight 130

Military Service, if any _____

Present Military Status _____

Undergraduate Major(s) Lib. Sc. English Undergraduate Minor(s) _____

Graduate Major _____ Graduate Minor(s) _____

Degree: A. B. B. S. _____ B. M. _____ M. A. _____ Date Granted or Expected August, 1964 Grade Average _____

Degree: A. B. _____ B. S. _____ B. M. _____ M. A. _____ Date Granted or Expected _____

Type Certificate: High School Elementary _____ Superintendent _____ Principal _____ Supervisor _____ Guidance _____

Experience: Certified for elementary and high school librarian

Type of Position Librarian Location of Position Muhlenberg Co. Inclusive Dates of Service 1964



NAME OF HIGH SCHOOL Auburn High School Year Graduated 1961 No. Units 19
 H. S. Activities, Honors, etc. Beta club, FHA, Ky. Girl's State Delegate, Senior Play, Yearbook editor, Valedictorian
 NAME OF COLLEGE(s) Western Ky. State College No. Credits 130

College Hours: (In blank spaces below give number of undergraduate (UG) and graduate (GR) hours earned at time of graduation.)

	UG	GR		UG	GR		UG	GR		UG	GR
Agriculture . . .			Chemistry . . .	<u>4</u>		Geography . . .			Music:		
Art	<u>3</u>		Economics . . .	<u>3</u>		Geology	<u>3</u>		Band	<u>Appreciation</u> <u>3</u>	
Biology	<u>6</u>		Education . . .	<u>16</u>		Government . . .			Vocal	<u>(Chorus)</u> <u>1</u>	
Business:			English	<u>33</u>		History	<u>6</u>		Pub. Sch.		
Accounting . . .			Foreign Languages:			Home Eco.			Penmanship . . .	<u>3</u>	
Finance			French			Ind. Arts			Philosophy		
Gen. Bus.			German			Lib. Science . . .	<u>28</u>		Phy. Ed.	<u>3</u>	
Management . . .			Latin			Mathematics . . .	<u>8</u>		Physics		
Marketing			Russian			Mil. Science . . .			Psychology	<u>6</u>	
Sec. Sci.			Spanish						Sociology	<u>3</u>	

COLLEGE ACTIVITIES English Club

COLLEGE HONORS Pennmanship certificate, Dean's list (6 semester)

Chairman, Major Dept. Miss Vera Grinstead Chairman, ^{Minor} Dept. Dr. W Wood

Date of Practice Teaching Sp. 1964 (4) B.G.H. Summer School in which done (4) College High

References:	Name	Address	Position
1. ✓	<u>Miss Vera Grinstead</u>		<u>Head of Lib. Sc. Dept.</u>
2. ✓	<u>Dr. F. C. Grise</u>	<u>Nashville Road Bowling Green, Ky.</u>	<u>former Dean of W. K. S. C.</u>
3. ✓	<u>Miss Mary F. Pitts</u>		<u>English teacher at W. K. S. C.</u>
4. ✓	<u>Mrs. Elizabeth Clark</u>		<u>Sec. in College Nts Loan Off.</u>
5. ✓	<u>Miss Imogene Simpson</u>		<u>Library Science Teacher</u>

Western Kentucky State College, Bowling Green, Ky.

Student Specifications for Position

Name: Mr. ~~Mr. Miss~~ Norman Glendon Miller None None, 1957
LAST First Middle Bowling Green Address Phone
301 South College Franklin Ky 1051 W
Home Address Telephone Address Phone

Position desired Non-Teaching
First Choice Second Choice

Locality preferred _____ Locality not accepted _____
 ary expected: Minimum _____ Desired _____

Church: Membership Baptist Preference _____

Single _____ Married _____ Widow _____ Widower _____ Divorced _____

Age 25 Weight 175 Height 5'10" Number of dependents 1

Type of certificate held: H. S. _____ Grades _____ Supervision _____ Valid until _____, 19____

Date degree granted: A.B. _____ B.S. _____ M.A. _____ Major in Econ Minor in English & Spanish
Month & Year

Teaching experience: June 5-8

Type of Position	Location of School	Period of Teaching

Source of credits: H. S. _____ Units _____ College _____ Semester Hrs. _____

Distribution of Credits:
 Sociology 12 Economics 12 Chemistry _____ Physics _____ Education _____ English 18 Mathematics 6
 History 12 Biological Science 3 Agriculture _____ Geography 9 French _____ Latin _____ Other Language 12
 Phy. Ed. _____ Drawing 3 Home Economics _____ Music _____ Manual Training _____ Commercial 5 Military Science _____
 Library Science _____ Others 17 Grand Total Semester Hrs. 109 Draft Status Veteran

PHOTO

Extra-Curricula Activities

1. In what church activities have you participated? Several Sunday School Programs
2. Of what civic organization are you a member? None
3. Of what fraternal organization are you a member? None
4. Can you direct boys' or girls' club work? Yes Boy Scouts? Yes Camp Fire Girls? No
- Can you direct dramatics? No Societies? Yes Declamations? No Debates? No
6. What athletics can you coach? Football, Baseball
7. Do you sing? No What musical instruments can you play? None
8. Can you teach penmanship? No Do you hold a penmanship certificate? Yes
9. Can you conduct musical organizations? No
10. Can you direct music in grades? No
11. Can you direct health work in grades? No
12. Can you give instruction in Military Science? Yes

References:

Head of Major Department Dr. Yoder
 Head of Minor Department Dr. Wilson
 Critic Teachers None

One other faculty member acquainted with you and your work Miss Cave

Three individuals outside of the faculty capable of estimating your ability:

NAME	ADDRESS
<u>Mr. J. P. Arnold</u>	<u>Franklin, Ky.</u>
<u>Mr. Paul Allen</u>	<u>Franklin, Ky.</u>
<u>Mr. Frank Etsorn</u>	<u>Franklin, Ky.</u>
_____	_____

Employed at Procedural

Student Specifications For Position

Date March 26 1926

Name: Mr. ~~Mrs.~~ Miss Newman James R. 1526 State St. 562 R

Lewisburg Last Lewisburg First Lewisburg, Ky. Middle Lewisburg, Ky. Bowling Green Address Phone No.

Home Address Telephone Address Phone Parent's name and address (If different from home address)

Position desired History English Science
First Choice Second Choice Third Choice

Locality preferred _____ Locality not accepted _____

Salary Expected: Minimum \$1.60 Desired \$2.00 or more

Church: Membership Methodist Preference _____

Single Married _____ Widowed _____ Widower _____ Divorced _____

Age 23 Weight 170 Height 5 ft 11 in Number of Dependents _____

Type of certificate held: College Life Secondary _____ Valid until through Life 192 5

Date degree granted: A. B. Aug. 1926 B. S. _____ Major in History Minor in English

Type of Position _____ Location of School _____ Period of Teaching _____

Experience: _____ to _____
_____ to _____
_____ to _____
_____ to _____

Source of Credits: H. S. W.K.T.C Units 15 College W.K.T.C Sem. Hrs. 128

Distribution of Credits:

Education 24 English 18 Mathematics 7 History 32 Sociology _____ Economics 6 Chemistry _____

Physics 5 Biological Sciences 5 Agriculture _____ Geography 3 French 10 Latin _____ Other _____

Language _____ Physical Ed. _____ Drawing _____ Home Economics _____ Music _____ Manual Training _____

Commercial _____ Military Science 7 Others 10 Grand Total Sem. Hrs. 128

Extra-Curricula Activities:

1. In what church activities have you participated? *Sunday School*
2. Of what church organizations are you a member? *7*
3. In what civic activities have you participated?
4. Of what civic organizations are you a member?
5. In what fraternal activities have you participated?
6. Of what fraternal organizations are you a member?
7. Can you direct Boys' or Girls' Club Work? *yes* Boy Scouts? *yes* Camp Fire Girls?
8. Can you direct dramatics? *yes* Societies? *yes* Declamations? *yes* Debates? *yes*
9. What athletics can you coach? *Base Ball - (Basket Ball if necessary)*
10. Do you sing? *yes* What musical instruments can you play?
11. Can you conduct musical organizations?
12. Can you direct music in grades? *Am now a member of College debating team; President of history club; member College*
13. Can you direct health work in the grades? *yes* *"Height" Herald staff; college annual staff & Sch. Representative*
14. Can you give instruction in Military Science? *yes*

References:

- Head of Major Department *Dr. A. M. Stickle*
- Head of Minor Department *Dr. M. A. Leiper*
- Critic Teacher *Mr. Lawrence Johnson*
- One other faculty member acquainted with you or your work *Dr. F. C. Peirce*

Three individuals outside of the faculty capable of estimating your ability:

NAME
<i>Mr. H. F. O'Brien</i>
<i>Mr. O. M. McKeel</i>
<i>Mr. J. W. Peirce</i>
<i>Mr. Frank Arnold</i>

ADDRESS
<i>7 N. Y. Railways Co. New York</i>
<i>Princeton, Ky.</i>
<i>Pres. U. S. Sch. W. Donaghy, N.C.</i>
<i>Cashier, Lewisburg Bank.</i>
<i>Lewisburg, Ky.</i>

X
Placement Bureau
WESTERN KENTUCKY STATE COLLEGE

Date July 3, 1964

Name: ~~Mr.~~ Mrs. ~~Miss~~ Newman Martha Low (Lantrip)
(last) (first) (middle)

Bowling Green Address 740 Emerson Ave. Orange, California Phone 633-5778
Home Address (in full) _____ Phone _____

PHOTO

Position Desired _____
(first choice) (second choice)

Locality Preferred Southern California (Orange Co.)

Church Affiliation Baptist Marital Status Married No. Dependents _____

Date of Birth July 6, 1940 Height _____ Weight _____

Military Service, if any _____

Present Military Status _____

Undergraduate Major History Undergraduate Minor(s) English, Psychology, Pol. Science Grade Average C

Graduate Major _____ Graduate Minor(s) _____ Grade Average _____

Degree: A. B. B. S. _____ B. M. _____ M. A. _____ Date Granted or Expected June 1962

Degree: A. B. _____ B. S. _____ B. M. _____ M. A. _____ Date Granted or Expected _____

Type Certificate: High School Elementary _____ Superintendent _____ Principal _____ Supervisor _____ Guidance _____

Experience:

Type of Position	Location of Position	Inclusive Dates of Service
<u>Teacher (p. High)</u>	<u>Henderson Co., Schools</u>	<u>Jan 1962 - July 1964</u>

NAME OF HIGH SCHOOL Henderson City High Year Graduated 1958 No. Units 16
 H. S. Activities, Honors, etc. National Honor Society, Pep Club,
 NAME OF COLLEGE(s) Western Ky. State College No. Credits 133

College Hours: (In blank spaces below give number of undergraduate (UG) and graduate (GR) hours earned at time of graduation.)

	UG	GR		UG	GR		UG	GR		UG	GR
Agriculture . . .	—	—	Chemistry . . .	—	—	Geography . . .	<u>6</u>	—	Music:		
Art	—	—	Economics . . .	<u>3</u>	—	Geology	—	—	Band	—	—
Biology	<u>6</u>	—	Education	<u>21</u>	—	Government . . .	<u>18</u>	—	Vocal	—	—
Business:			English	<u>18</u>	—	History	<u>24</u>	—	Pub. Sch.	—	—
Accounting . . .	—	—	Foreign Languages:			Home Eco.	<u>3</u>	—	Penmanship . . .	<u>3</u>	—
Finance	—	—	French	<u>6</u>	—	Ind. Arts	—	—	Philosophy	—	—
Gen. Bus.	—	—	German	—	—	Lib. Science . . .	—	—	Phy. Ed.	<u>4</u>	—
Management . .	—	—	Latin	—	—	Mathematics . . .	—	—	Physics	—	—
Marketing	—	—	Russian	—	—	Mil. Science . . .	—	—	Psychology	<u>21</u>	—
Sec. Sci.	—	—	Spanish	—	—				Sociology	<u>6</u>	—

COLLEGE ACTIVITIES Young Democrats, A.M. Stilled Today Club, S.N.E.A.

COLLEGE HONORS

Chairman, Major Dept. Dr. Poteet Chairman, Minor Dept. Dr. Shedd
 Date of Practice Teaching Sept 1961 - Jan 1962 School in which done College High

References:	Name	Address	Position
1.	<u>Russell Belaw</u>	<u>Dept. of Education U. of Kentucky</u>	<u>Professor</u>
2.	<u>James M. Crafton</u>	<u>Henderson Co. School Board Henderson, Ky.</u>	<u>Asst. Supt.</u>
3.	<u>Robert Scheller</u>	<u>Leard Gate School Henderson, Ky.</u>	<u>Principal</u>
4.	<u>J. L. Bryson</u>	<u>Henderson Co. Schools Henderson, Ky.</u>	<u>Superisor</u>
5.	<u>Mr. J. W. Duncan</u>	<u>Henderson Co. High Henderson, Ky.</u>	<u>Principal</u>

Western Kentucky State College, Bowling Green, Kentucky

Specifications for Position

Date Aug. 9, 1961

Name: Mr. Mrs. Miss Miss Newman Patty
 Last First Middle Bowling Green Address Phone

502 C. Cherry St. Scottsville, Ky. 237-3870
 Home Address Telephone Address Phone

Position Desired Elem. Education (lower grades)
 First Choice Second Choice

Locality preferred Near Bowling Green Locality not accepted

Salary expected: Minimum _____ Desired _____

Church: Membership Methodist Preference _____

Single yes Married _____ Widowed _____ Widower _____ Divorced _____

Age 29 Weight 155 Height 5'4 1/2" Number of dependents none

Type of certificate held: H. S. _____ Grades ✓ Supervision _____ Valid until _____, 1971

Date degree granted: A.B. June 1961 M.A. _____ Major in Elem. Educn. Minor in _____

Month and Year

Teaching experience:

Type of Position	Location of School	Period of teaching
<u>Allen Co. Schools</u>	<u>Allen Co.</u>	<u>3 yrs.</u>
<u>Scottsville City Schools</u>	<u>Allen Co.</u>	<u>2 yrs.</u>

Source of credits: H. S. _____ Units _____ College _____ Semester Hrs. 136

Distribution of credits:

Sociology _____ Economics _____ Chemistry _____ Physics _____ Education _____ English _____ Mathematics _____
 History _____ Biological Science _____ Agriculture _____ Geography _____ French _____ Latin _____ Other Languages _____
 Phy. Ed. _____ Art _____ Home Economics _____ Music _____ Industrial Arts _____ Commercial _____ Military Science _____
 Library Science _____ Others _____ Grand Total of Semester Hours _____ Draft Status _____

9 hrs. on M.A. 1961

PHOTO

Extra-Curricular Activities

1. In what church activities have you participated? *Church Choir, my 7. leader, District Council of Children's*
2. Of what civic organization are you a member? *Eastern Star*
3. Of what fraternal organization are you a member?
4. Can you direct boys' or girls' club work? *yes* Boy Scouts? Camp Fire Girls?
5. Can you direct dramatics? Societies? Declamations? Debates?
6. What athletics can you coach?
7. Do you sing? *yes* What musical instruments can you play? *None*
8. Can you teach penmanship? *yes* Do you hold a penmanship certificate? *yes*
9. Can you conduct musical organizations? *no*
10. Can you direct music in the grades? *yes*
11. Can you direct health work in the grades? *yes*
12. Can you give instructions in Military Science? *yes*

References:

Head of major Department *Dr. Jate C. Page*

Head of minor Department

Critic Teachers *Mrs. Carolyn Sowards and Mrs. C. P. Mc Nally*

One other faculty member acquainted with you and your work *Dr. Mary J. Cole*

Three individuals outside of the faculty capable of estimating your ability:

NAME	ADDRESS
<i>Noble Allen</i>	<i>Scottsville, Ky.</i>
<i>Mr. C. A. Gilliam</i>	<i>Scottsville, Ky.</i>
<i>Dr. Leslie Woodson</i>	<i>Scottsville, Ky.</i>
.....
.....

Village Phone 1689
 Western Kentucky State College, Bowling Green, Ky. ^{Wi}

Student Specifications for Position

Name: Mr. Mrs. Miss. Newman, L. I. Isten B. 1334 C. I. Ave. Jan. 1949
 Last First Middle Bowling Green Address Phone
 Home Address Telephone Address Phone
 Position desired Eng. & Chem. teacher Sci. & Science teacher
 First Choice Second Choice
 Locality preferred Jefferson Co. Locality not accepted Ligon + Butler Cos.
 Salary expected: Minimum \$2000 per yr. Desired 2200 per yr.
 Church: Membership Preference Baptist
 Single Married Widow Widower Divorced
 Age 24 Weight 160 Height 6'1 1/2" Number of dependents 2
 Type of certificate held: H. S. Grades Supervision Valid until Jan., 1954
 Date degree granted: A.B. 1950 B.S. M.A. Major in Minors in

Teaching experience:

Type of Position	Location of School	Period of Teaching
<u>Sci. + Eng.</u>	<u>Ekston, Ky.</u>	<u>Feb. 1950 -</u>

Source of credits: H. S. Chandler, Ky. Units. 16 1/2 College. Western Ky. State Semester Hrs. 140 1/2

Distribution of Credits:

Sociology <u>2</u>	Economics <u>9</u>	Chemistry <u>8</u>	Physics <u>5 1/2</u>	Education <u>25 3/4</u>	English <u>30 1/2</u>	Mathematics <u>6</u>
History <u>14 1/2</u>	Biological Sciences <u>8</u>	Agriculture <input type="checkbox"/>	Geography <input type="checkbox"/>	French <input type="checkbox"/>	Latin <input type="checkbox"/>	Other Language <u>16 1/2</u>
Phy. Ed. <u>3 1/2</u>	Drawing <input type="checkbox"/>	Home Economics <input type="checkbox"/>	Music <input type="checkbox"/>	Manual Training <input type="checkbox"/>	Commercial <input type="checkbox"/>	Military <input type="checkbox"/>
Science <input type="checkbox"/>	Library Science <input type="checkbox"/>	Others <u>11 1/2</u>	Grand Total Semester Hrs. <u>140 1/2</u>			



Extra-Curricula Activities

1. In what church activities have you participated?
2. Of what civic organization are you a member? *Not any*
3. Of what fraternal organization are you a member? *Not any*
4. Can you direct boys' or girls' club work? *Yes* Boy Scouts? Camp Fire Girls?
5. Can you direct dramatics? *Yes* Societies? Declamations? Debates? *Yes*
6. What athletics can you coach? *Basket Ball*
7. Do you sing? *No* What musical instruments can you play?
8. Can you teach penmanship? *Yes* Do you hold a penmanship certificate? *Yes*
9. Can you conduct musical organizations? *No*
10. Can you direct music in grades? *No*
11. Can you direct health work in grades? *Yes*
12. Can you give instruction in Military Science? *No*

References:

Head of Major Department *Dr. Gordon Wilson*

Head of Minor Department *Dr. Felt*

Critic Teachers *Miss Matthews, Mrs. Shaver*

One other faculty member acquainted with you and your work *Mrs. Simmons*

Three individuals outside of the faculty capable of estimating your ability:

NAME	ADDRESS
<i>W. G. Pilyou</i>	<i>Broadway Bowling Green, N.Y.</i>
<i>Robert Shave</i>	<i>Bowling Green, N.Y.</i>
<i>Edwin Simpson</i>	<i>Bowling Green, N.Y.</i>

Placement Bureau
WESTERN KENTUCKY STATE COLLEGE

Date March 2, 1964.

Name: Mr. Mrs. (Miss) Newman, Carolyn Dean
(last) (first) (middle)

1329 College St. (Mrs B D Pop) 842
Bowling Green Address Phon

410 Main St., Auburn, Ky. 42-2
Home Address (in full) Phon

Position Desired Librarian Secondary English
(first choice) (second choice)

Locality Preferred 50 mile radius of Bowling Grs

Church Affiliation Baptist Marital Status Single No. Dependents _____

Date of Birth November 15, 1943 Height 5'7" Weight 130

Military Service, if any _____

Present Military Status _____

Undergraduate Major (s) Lib. Sc. English Undergraduate Minor(s) _____

Graduate Major _____ Graduate Minor(s) _____

Degree: A. B. B. S. _____ B. M. _____ M. A. _____ Date Granted or Expected August, 1964

Degree: A. B. _____ B. S. _____ B. M. _____ M. A. _____ Date Granted or Expected _____

Type Certificate: High School Elementary _____ Superintendent _____ Principal _____ Supervisor _____ Guidance _____

Experience: Certified for elementary and high school librarian

Type of Position Librarian Location of Position Muhlenberg Co.

Inclusive Dates of Service
1964



NAME OF HIGH SCHOOL Auburn High School Year Graduated 1961 No. Units 19
 H. S. Activities, Honors, etc. Beta club, FHA, Ky. Girl's State Delegate, Senior Play, Yearbook editor, Valedictorian
 NAME OF COLLEGE(s) Western Ky. State College No. Credits 130

College Hours: (In blank spaces below give number of undergraduate (UG) and graduate (GR) hours earned at time of graduation.)

UG		GR		UG		GR		UG		GR	
Agriculture				Chemistry	<u>4</u>			Geography			
Art	<u>3</u>			Economics	<u>3</u>			Geology	<u>3</u>		Music: <u>Appreciation</u> <u>3</u>
Biology	<u>6</u>			Education	<u>16</u>			Government			Band
Business:				English	<u>33</u>			History	<u>6</u>		Vocal (<u>Chorus</u>) <u>1</u>
Accounting				Foreign Languages:				Home Eco.			Pub. Sch.
Finance				French				Ind. Arts			Penmanship
Gen. Bus.				German				Lib. Science	<u>28</u>		Philosophy
Management				Latin				Mathematics	<u>9</u>		Phy. Ed.
Marketing				Russian				Mil. Science			Physics
Sec. Sci.				Spanish							Psychology
											Sociology

COLLEGE ACTIVITIES English Club

COLLEGE HONORS Pennmanship certificate, Dean's list (9 semester)

Chairman, Major Dept. Miss Vera Grinstead Chairman, ^{Major}Minor Dept. Dr. W Wood

Date of Practice Teaching Sp. 1964 (4) B.G.H. Summer (4) College High School in which done

References:

	Name	Address	Position
1.	Miss Vera Grinstead		Head of Lib. Sc. Dept.
2.	Dr. F. C. Grise	Waghville Road Bowling Green, Ky.	former Dean of W. K. S. C.
3.	Miss Mary E. Pitts		English teacher at WKSC
4.	Mrs. Elizabeth Clark		Sec. in College Hts. Loan Office
5.	Miss Imogene Simpson		Library Science Teacher

Western Kentucky State College, Bowling Green, Ky.

Student Specifications for Position

Date Oct 25, 1957

Name: Mr. ~~Miss~~ Mr. Newman Glendol Miller None None
Last First Middle Bowling Green Address Phone
301 South College Franklin Ky 1051 W
Home Address Telephone Address Phone

Position desired Non-Teaching
First Choice Second Choice

Locality preferred _____ Locality not accepted _____
 ary expected: Minimum _____ Desired _____

Church: Membership Baptist Preference _____

Single _____ Married Widow _____ Widower _____ Divorced _____

Age 25 Weight 175 Height 5'10" Number of dependents 1

Type of certificate held: H. S. _____ Grades _____ Supervision _____ Valid until _____, 19____

Date degree granted: A.B. _____ B.S. _____ M.A. _____ Major in Econ Minor in English & Spanish
Month & Year

Teaching experience: June 5-8

Type of Position	Location of School	Period of Teaching

Source of credits: H. S. _____ Units _____ College _____ Semester Hrs. _____

Distribution of Credits:
 Sociology 12 Economics 12 Chemistry _____ Physics _____ Education _____ English 18 Mathematics 6
 History 12 Biological Science 3 Agriculture _____ Geography 9 French _____ Latin _____ Other Language 12
 Phy. Ed. _____ Drawing 3 Home Economics _____ Music _____ Manual Training _____ Commercial 5 Military Science _____
 Library Science _____ Others 17 Grand Total Semester Hrs. 109 Draft Status Veteran

PHOTO

Extra-Curricula Activities

1. In what church activities have you participated? Several Sunday School Programs
2. Of what civic organization are you a member? None
3. Of what fraternal organization are you a member? None
4. Can you direct boys' or girls' club work? Yes Boy Scouts? Yes Camp Fire Girls? No
5. Can you direct dramatics? No Societies? Yes Declamations? No Debates? No
6. What athletics can you coach? Football, Baseball
7. Do you sing? No What musical instruments can you play? None
8. Can you teach penmanship? No Do you hold a penmanship certificate? Yes
9. Can you conduct musical organizations? No
10. Can you direct music in grades? No
11. Can you direct health work in grades? No
12. Can you give instruction in Military Science? Yes

References:

- Head of Major Department Dr. Yoder
- Head of Minor Department Dr. Wilson
- Critic Teachers None
- One other faculty member acquainted with you and your work Miss Cave
- Three individuals outside of the faculty capable of estimating your ability:

NAME
<u>Mr. J. P. Arnold</u>
<u>Mr. Paul Allen</u>
<u>Mr. Frank Etscorn</u>

ADDRESS
<u>Franklin, Ky.</u>
<u>Franklin, Ky.</u>
<u>Franklin, Ky.</u>

Employed at Procellville

Student Specifications For Position

Date March 26 1926

Name: Mr. ~~Mrs~~ Miss Newman James R. 1526 State St. 562R

Lewisburg Last First Middle Bowling Green Address Phone No. Lewisburg, Ky.
Home Address Telephone Address Phone Parent's name and address

(If different from home address)

Position desired History English Science
First Choice Second Choice Third Choice

Locality preferred..... Locality not accepted.....

Salary Expected: Minimum \$1.60 Desired \$2.00 or more

Church: Membership Methodist Preference

Single Married..... Widowed..... Widower..... Divorced.....

Age 23 Weight 170 Height 5' 11" Number of Dependents

Type of certificate held: College Life Secondary..... Valid until through Life 1925

Date degree granted: A. B. Aug. 1926 B. S..... Major in History Minor in English

Type of Position Location of School Period of Teaching

Experience: to
..... to
..... to
..... to

Source of Credits: H. S. W.K.J.C Units 15 College W.K.T.C Sem. Hrs. 128

Distribution of Credits:

Education 24 English 18 Mathematics 7 History 32 Sociology..... Economics 6 Chemistry.....
Physics 5 Biological Sciences 5 Agriculture..... Geography 3 French 10 Latin..... Other
Language..... Physical Ed..... Drawing..... Home Economics..... Music..... Manual Training.....
Commercial..... Military Science 7 Others 10 Grand Total Sem. Hrs. 128

Extra-Curricula Activities:

1. In what church activities have you participated? *Sunday School*
2. Of what church organizations are you a member? *?*
3. In what civic activities have you participated?
4. Of what civic organizations are you a member?
5. In what fraternal activities have you participated?
6. Of what fraternal organizations are you a member?
7. Can you direct Boys' or Girls' Club Work? *yes* Boy Scouts? *yes* Camp Fire Girls?
8. Can you direct dramatics? *yes* Societies? *yes* Declamations? *yes* Debates? *yes*
9. What athletics can you coach? *Base Ball - (Basket Ball if necessary)*
10. Do you sing? *yes* What musical instruments can you play?
11. Can you conduct musical organizations?
12. Can you direct music in grades?
13. Can you direct health work in the grades? *yes*
14. Can you give instruction in Military Science? *yes*

Am now a member of College debating team; President of history club; member College "Height Herald" staff; college annual staff; Sch. Representative

References:

- Head of Major Department *Dr. A. M. Stickles*
- Head of Minor Department *Dr. M. A. Leiper*
- Critic Teacher *Mr. Lawrence G. Johnson*
- One other faculty member acquainted with you or your work *Dr. F. C. Irvine*

Three individuals outside of the faculty capable of estimating your ability:

NAME	ADDRESS
<i>Mr. H. F. O'Riley</i>	<i>7. N. Y. Railways Co. New York</i>
<i>Mr. G. M. McKeen</i>	<i>Lewisburg, Ky.</i>
<i>Mr. J. W. Kirk</i>	<i>Prins. the Schools. W.ilmington, N.C.</i>
<i>Mr. Island Arnold</i>	<i>Cashier, Lewisburg Bank. Lewisburg, Ky.</i>

X

Placement Bureau
WESTERN KENTUCKY STATE COLLEGE

Date July 3, 1964

Name: ~~Mr.~~ Mrs. ~~Miss~~ Newman Martha Low (Lantrip)
(last) (first) (middle)

Bowling Green Address 740 Emerson Ave. Orange, California Phone 633-5778
Home Address (in full) Phone

PHOTO

Position Desired _____
(first choice) (second choice)

Locality Preferred Southern California (Orange Co.)

Church Affiliation Baptist Marital Status Married No. Dependents _____

Date of Birth July 6, 1940 Height _____ Weight _____

Military Service, if any _____

Present Military Status _____

Undergraduate Major History Undergraduate Minor(s) English, Psychology, Pol. Science Grade Average _____

Graduate Major _____ Graduate Minor(s) _____ Grade Average _____

Degree: A. B. B. S. _____ B. M. _____ M. A. _____ Date Granted or Expected June 1962

Degree: A. B. _____ B. S. _____ B. M. _____ M. A. _____ Date Granted or Expected _____

Type Certificate: High School Elementary _____ Superintendent _____ Principal _____ Supervisor _____ Guidance _____

Experience:

Type of Position Teacher (p. High) Location of Position Henderson Co. Schools Inclusive Dates of Service Jan 1962 - July 1964

NAME OF HIGH SCHOOL Henderson City High Year Graduated 1958 No. Units 16
 H. S. Activities, Honors, etc. National Honor Society, Pep Club
 NAME OF COLLEGE(S) Western Ky. State College No. Credits 133

College Hours: (In blank spaces below give number of undergraduate (UG) and graduate (GR) hours earned at time of graduation.)

UG		GR		UG		GR		UG		GR	
Agriculture . . .	—	—	Chemistry . . .	—	—	Geography . . .	<u>6</u>	—	Music:	—	—
Art	—	—	Economics . . .	<u>3</u>	—	Geology	—	—	Band	—	—
Biology	<u>6</u>	—	Education	<u>21</u>	—	Government . . .	<u>18</u>	—	Vocal	—	—
Business:	—	—	English	<u>18</u>	—	History	<u>24</u>	—	Pub. Sch.	—	—
Accounting . . .	—	—	Foreign Languages:	—	—	Home Eco.	<u>3</u>	—	Penmanship . . .	<u>3</u>	—
Finance	—	—	French	<u>6</u>	—	Ind. Arts	—	—	Philosophy	—	—
Gen. Bus.	—	—	German	—	—	Lib. Science . . .	—	—	Phy. Ed.	<u>4</u>	—
Management . .	—	—	Latin	—	—	Mathematics . . .	—	—	Physics	—	—
Marketing	—	—	Russian	—	—	Mil. Science . . .	—	—	Psychology	<u>21</u>	—
Sec. Sci.	—	—	Spanish	—	—	—	—	—	Sociology	<u>6</u>	—

COLLEGE ACTIVITIES Young Democrats, R. M. Stiller's History Club, S. N. E. A.

COLLEGE HONORS _____

Chairman, Major Dept. Dr. Poteet Chairman, Minor Dept. Dr. Shedd

Date of Practice Teaching Sept 1961 - Jan 1962 School in which done College High

References:	Name	Address	Position
1.	<u>Russell Below</u>	<u>Dept. of Education U. of Kentucky</u>	<u>Professor</u>
2.	<u>James M. Crafton</u>	<u>Henderson Co. School Board Henderson, Ky</u>	<u>Asst. Supt.</u>
3.	<u>Robert Scheller</u>	<u>Lead Gate School Henderson, Ky</u>	<u>Principal</u>
4.	<u>J. L. Bryson</u>	<u>Henderson Co. Schools Henderson, Ky</u>	<u>Supervisor</u>
5.	<u>Mr. J. W. Duncan</u>	<u>Henderson Co. High Henderson, Ky</u>	<u>Principal</u>

Western Kentucky State College, Bowling Green, Kentucky

Specifications for Position

Date Aug. 9, 1961

Name: Mr. Mrs. Miss Miss Newman Patty
 Last First Middle Bowling Green Address Phone

502 C. Cherry St. Scottsville, Ky. 237-3870
 Home Address Telephone Address Phone

Position Desired Elem. Education (lower grades)
 First Choice Second Choice

Locality preferred Near Bowling Green Locality not accepted

Salary expected: Minimum _____ Desired _____

Church: Membership Methodist Preference _____

Single yes Married _____ Widowed _____ Widower _____ Divorced _____

Age 29 Weight 155 Height 5'4 1/2" Number of dependents none

Type of certificate held: H. S. _____ Grades ✓ Supervision _____ Valid until _____, 1971

Date degree granted: A.B. _____ B.S. June 1961 M.A. _____ Major in Elem. Educat. Minor in _____

Month and Year _____

Teaching experience:

Type of Position	Location of School	Period of teaching
<u>Allen Co. Schools</u>	<u>Allen Co.</u>	<u>3 yrs.</u>
<u>Scottsville City Schools</u>	<u>Allen Co.</u>	<u>5 yrs.</u>

Source of credits: H. S. _____ Units _____ College _____ Semester Hrs. 136

Distribution of credits:

Sociology _____ Economics _____ Chemistry _____ Physics _____ Education _____ English _____ Mathematics _____
 History _____ Biological Science _____ Agriculture _____ Geography _____ French _____ Latin _____ Other Languages _____
 Phy. Ed. _____ Art _____ Home Economics _____ Music _____ Industrial Arts _____ Commercial _____ Military Science _____
 Library Science _____ Others _____ Grand Total of Semester Hours _____ Draft Status _____

9 hrs. on M.A. 1961

PHOTO

Extra-Curricular Activities

1. In what church activities have you participated? *Church choir, my 7 leader, District ^{children's} Council of*
2. Of what civic organization are you a member? *Eastern Star*
3. Of what fraternal organization are you a member?
4. Can you direct boys' or girls' club work? *yes* Boy Scouts? Camp Fire Girls?
5. Can you direct dramatics? Societies? Declamations? Debates?
6. What athletics can you coach?
7. Do you sing? *yes* What musical instruments can you play? *None*
8. Can you teach penmanship? *yes* Do you hold a penmanship certificate? *yes*
9. Can you conduct musical organizations? *no*
10. Can you direct music in the grades? *yes*
11. Can you direct health work in the grades? *yes*
12. Can you give instructions in Military Science?

References:

Head of major Department *Dr. Jate C. Page*

Head of minor Department

Critic Teachers *Mrs. Carolyn Swards and Mrs. C. P. Mc Nally*

One other faculty member acquainted with you and your work *Dr. Mary J. Cole*

Three individuals outside of the faculty capable of estimating your ability:

NAME

ADDRESS

Noble Allen

Mr. C. A. Gilliam

Dr. Leslie Woodson

Scottsville, Ky.

Scottsville, Ky.

Scottsville, Ky.

Western Kentucky State College, Bowling Green, Kentucky
 Specifications for Position

Date Nov. 6, 1961

Name: Mr. ~~MISS~~ Nawport, John F.
 Last First Middle Bowling Green Address Ph
Round Hill, Kentucky LY-6-24
 Home Address Telegraph Address Ph

Position Desired: Elementary Principalship
 First Choice Second Choice

Locality preferred..... Locality not accepted.....

Salary expected: Minimum..... Desired.....

Church: Membership Baptist Preference Same

Single..... Married X Widow..... Widower..... Divorced.....

Age 29 Weight 160 Height 6' 0" Number of dependents 2

Type of certificate held: H. S. Grades Elem. Principal Supervision..... Valid until Sept., 19

Date degree granted: A.B. B.S. 60 M.A. 61 Major in Guid. Minor in Adm-S

Month and Year

Teaching experience:

Type of Position	Location of School	Period of teaching
<u>6th gr. teacher</u>	<u>Torrington, Wyoming</u>	<u>1957-1960</u>
<u>Elem. Principal</u>	<u>Butler County, Ky.</u>	<u>1961-62</u>

Source of credits: H. S. Tompkinsville, Ky Units 16 College WKSC Semester Hrs. 164

Distribution of credits:

Sociology	<u>3</u>	Economics		Chemistry	<u>3</u>	Physics	<u>3</u>	Education	<u>62</u>	English	<u>21</u>	Mathematics	<u>3</u>
History	<u>6</u>	Biological Science	<u>9</u>	Agriculture		Geography	<u>9</u>	French		Latin		Other Languages	
Phy. Ed.	<u>6</u>	Art	<u>6</u>	Home Economics	<u>2</u>	Music	<u>6</u>	Industrial Arts		Commercial		Military Science	
Library Science		Others	<u>25</u>	Grand Total of Semester Hours				<u>164</u>	Draft Status		<u>5-A</u>		

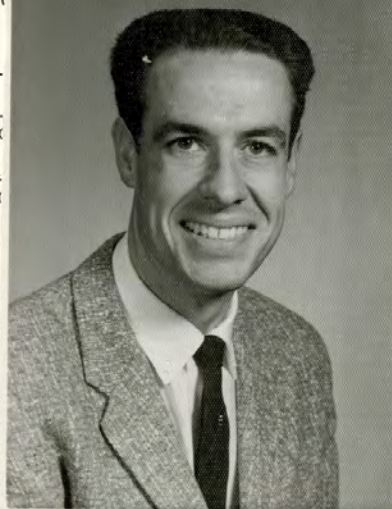

Western Kentucky State College, Bowling Green, Kentucky
 Specifications for Position

Date Nov. 6, 1961

Name: Mr. ~~Miss~~ Newport, John F.
 Last First Middle Bowling Green Address Ph
Round Hill, Kentucky LY-6-24
 Home Address Telegraph Address Ph

Position Desired Elementary Principalship
 First Choice Second Choice

Locality preferred..... Locality not accepted.....

Salary expected: Minimum..... Desired.....

Church: Membership Baptist Preference Same

Single..... Married X..... Widow..... Widower..... Divorced.....

Age 29 Weight 160 Height 6' 0" Number of dependents 2

Type of certificate held: H. S. Elem. Principal Supervision Valid until Sept., 19

Date degree granted: A.B. B.S. 60 M.A. 61 Major in Guid. Minor in Adm-S

Month and Year

Teaching experience:

Type of Position	Location of School	Period of teaching
<u>6th gr. teacher</u>	<u>Torrington, Wyoming</u>	<u>1957-1960</u>
<u>Elem. Principal</u>	<u>Butler County, Ky.</u>	<u>1961-62</u>

Source of credits: H. S. Tompkinsville, Ky. Units 16 College WKSC Semester Hrs. 164

Distribution of credits:

Sociology	<u>3</u>	Economics	Chemistry	<u>3</u>	Physics	<u>3</u>	Education	<u>62</u>	English	<u>21</u>	Mathematics	<u>3</u>
History	<u>6</u>	Biological Science	<u>9</u>	Agriculture	Geography	<u>9</u>	French	Latin	Other Languages
Phy. Ed.	<u>6</u>	Art	<u>6</u>	Home Economics	<u>2</u>	Music	<u>6</u>	Industrial Arts	Commercial	Military Science
Library Science	Others	<u>25</u>	Grand Total of Semester Hours				<u>164</u>	Draft Status		<u>5-A</u>		

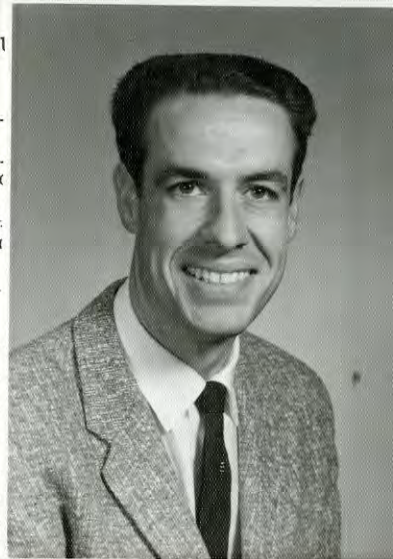

Extra-Curricular Activities

1. In what church activities have you participated? None as a leader
2. Of what civic organization are you a member? None-live in a rural area
3. Of what fraternal organization are you a member? Phi Delta Kappa
4. Can you direct boys' or girls' club work?..... Boy Scouts? Yes..... Camp Fire Girls?.....
5. Can you direct dramatics?..... Societies?..... Declamations?..... Debates?.....
6. What athletics can you coach? All at elementary level
7. Do you sing?..... What musical instruments can you play? None
8. Can you teach penmanship? Yes..... Do you hold a penmanship certificate? Yes
9. Can you conduct musical organizations?.....
10. Can you direct music in the grades?.....
11. Can you direct health work in the grades? Yes
12. Can you give instructions in Military Science? No

References:

Head of major Department Tate C. Page

Head of minor Department T. O. Hall

Critic Teachers Miss Sarah Taylor

One other faculty member acquainted with you and your work Dr. John Scarborough

Three individuals outside of the faculty capable of estimating your ability:

NAME

ADDRESS

<u>Wendell Gamble</u>	<u>147 Rio Vista</u>	<u>Torrington, Wyoming</u>
<u>Lee Robertson</u>	<u>Western Ky. State College -</u>	<u>Bowling Green, Ky.</u>
<u>Mr. Paul Hampton</u>		<u>Morgantown, Kentucky</u>

Student Specifications For Position

Name: Mr. Mrs. Miss Newton Catherine Boyd Date March 4 1929
Patten Hall 1461
 Last First Middle Bowling Green Address Phone

Selree, Ky Selree, Ky
 Home Address Telegraph Address Phone

Position desired High School English French
 First Choice Second Choice

Locality preferred _____ Locality not accepted _____

Salary Expected: Minimum _____ Desired 12.50

Church: Membership Baptist Preference _____

Single yes Married _____ Widower _____ Divorced _____

Age 26 Weight 116 lbs Height 5'4.3" Number of Dependents None

Type of certificate held: College _____ Secondary _____ Valid until _____ 19 _____

Date degree granted: A. B. 1929 B. S. _____ M. A. _____ Major in English Minor in Education

Type of Position	Location of School	Period of Teaching
_____	_____	_____
_____	_____	_____
_____	_____	_____

Source of Credits: H. S. Poude, Ky Units 16 College Atlantic Christian College, Wilson, N.C.
Western Sem. Hrs. 130

Distribution of Credits:

Sociology 2 Economics _____ Chemistry _____ Physics _____ Education 24 English 29 Mathematics 9 History 12
 Biological Sciences 13 Agriculture _____ Geography 5 French 14 Latin _____ Other Language _____
 Phy. Ed. 2 Drawing 2 Home Eco. 2 Music _____ Manual Training _____
 Commercial _____ Military Science _____ Others 16 Grand Total Sem Hrs. 130



Extra-Curricula Activities:

1. In what church activities have you participated? *Sunday School, B. Y. P. U., and Christian Endeavor*
2. Of what civic organization are you a member?.....
3. Of what fraternal organizations are you a member?.....
4. Can you direct Boy's or Girls' Club Work?..... Boy Scouts?..... Camp Fire Girls?.....
5. Can you direct dramatics? *yes* Societies *yes* Declamations?..... Debates?.....
6. What athletics can you coach?.....
7. Do you sing?..... What musical instruments can you play? *Piano*
8. Can you teach penmanship?..... Do you hold a penmanship certificate?.....
9. Can you conduct musical organizations?.....
10. Can you direct music in grades?.....
11. Can you direct health work in the grades?.....
12. Can you give instruction in Military Science?.....

References:

Head of Major Department *Mrs. J. C. Cherry*

Head of Minor Department *Mrs. A. C. Burton*

+ Critic Teacher *Mrs. F. H. Hillyard*

One other faculty member acquainted with you or your work *Mr. J. H. McMillan*

Three individuals outside of the faculty capable of estimating your ability:

NAME	ADDRESS
<i>Dr. W. S. Hilley, President of Atlantic Christian College</i>	<i>Wilson, N. C.</i>
<i>The Rev. A. Earl Meador</i>	<i>102.5 7th Street, Bowling Green, Ky.</i>
<i>Mr. Roy Russel</i>	<i>Pooler, Ky.</i>
.....
.....

Interior decorating Bowling Green Ky

Student Specifications For Position

Name: Mr. Mrs. Miss Newton Gilbert Dewey Date May 26th 1933
 Last First Middle 703#15 St Bowling Green Address 123 Phone
703-15th St Bowling Green Home Address 1236 Telephone Address Phone
 Position desired Instruction in Industrial Ed. First Choice Eng or Hist Second Choice
 Locality preferred No preference Locality not accepted
 Salary expected: Minimum \$85.00 per month Desired
 Church: Membership Yes Preference Baptist
 Single yes Married _____ Widower _____ Divorced _____
 Age 29 Weight 156 Height 6 ft 1 in Number of Dependents two
 Type of certificate held: College _____ Secondary _____ Valid until _____ 19____
 Date degree granted: A. B. _____ B. S. 1934 M. A. _____ Major Ind Arts Minor in Educa



Type of Position _____

Location of School _____

Period of Teaching Four years

Source of Credits: H. S. Normal Units 16 College Western K Teachers Coll Sem. Hrs. _____

Distribution of Credits:

Sociology 3 Economics 8 Chemistry x Physics 5 Education 24 English 14 Mathematics 8 History 10
 Biological Sciences 5 Agriculture 2 Geography 5 French 12 Latin _____ Other Language _____ Phy. Ed. _____
 Drawing 13 Home Economics _____ Music 3 Manual Training 34
 Commercial _____ Military Science 5 Others _____ Grand Total Sem. Hrs. 151

Extra-Curricula Activities

1. In what church activities have you participated? Sunday School and Special Teacher courses
2. Of what civic organization are you a member? _____
3. Of what fraternal organization are you a member? _____
4. Can you direct Boy's or Girls' Club Work? yes Boy Scouts? yes Camp Fire Girls? _____
5. Can you direct dramatics? _____ Societies? _____ Declamations? _____ Debates? yes
6. What athletics can you coach? _____
7. Do you sing? yes What musical instruments can you play? none
8. Can you teach penmanship? yes Do you hold a penmanship certificate? yes
9. Can you conduct musical organizations? no
10. Can you direct music in grades? no
11. Can you direct health work in the grades? yes
12. Can you give instruction in Military Science? yes

References:

Head of Major Department Mr L. J. Smith
 Head of Minor Department Dr. Lee Francis Jones
 Critic Teacher Mr L J Smith
 One other faculty member acquainted with you and your work Mr Carl Bornee
 Three individuals outside of the faculty capable of estimating your ability:

NAME	DATE
<u>Mr H. M. Wright - Bowling Green Ky.</u>	_____
<u>Mr Jones, E. Mercer Bowling Green Ky.</u>	_____
<u>Mr. G. M. Luck Bowling Green Ky.</u>	_____
_____	_____

Western Kentucky State College, Bowling Green

Student Specifications for Position

Name: ~~Mr.~~ Mrs. ~~Miss~~ Newton Irene G. 619 Covington
Last First Middle Bowling Green Address
Same Home Address Bowling Green, Ky. Telegraph Address

Date April 5

Position desired Teaching Business Training; English; or H
or Elementary First Choice Louisville, B.G. Second Choice Northern Sta
Locality preferred San Francisco or El Paso Locality not accepted
 Salary expected: Minimum \$200.00 Desired \$250.00

Church: Membership Baptist Preference Baptist
 Single Married Widowed Widower Divorced

Age 33 Weight 120 Height 5'6" Number of dependents _____
 Type of certificate held: H. S. Grades Supervision _____ Valid until Per

Date degree granted: A.B. July, 1951 B.S. June, 1940 M.A. _____ Major in Eng. Minor in & Home Ec.
Month & Year

Teaching experience:
 Type of Position Substitute and Principal Location of School Warren County School
Student Teaching Training School, Bowling Green, Ky. One year

Commerce Waxton, Ky 1951-

Source of credits: H. S. Brandon, Miss Units 16 1/2 College Belhaven, Jackson, Miss. Semester Hrs. 182
 Distribution of Credits: and Western Ky. State, Bowling Green, Ky.
 Sociology 3 Economics _____ Chemistry 21 Physics _____ Education 32 English 30 Mathematics _____
 History 6 Biological Science _____ Agriculture _____ Geography _____ French _____ Latin _____ Other Language _____
 Phy. Ed. 4 1/2 Drawing 18 Home Economics 37 Music _____ Manual Training _____ Commercial 17 Military Science _____
 Library Science _____ Others 17 Grand Total Semester Hrs. 182

Have worked 10 years in offices of Civil Serv., Doctor, Lawyer, Hwv., Banker



1. In what church activities have you participated? Teacher in Sunday School,
2. Of what civic organization are you a member? _____
3. Of what fraternal organization are you a member? _____
4. Can you direct boys' or girls' club work? Yes Girl Boy Scouts? _____ Camp Fire Girls? Yes
5. Can you direct dramatics? Yes Societies? Yes Declamations? Yes Debates? Yes
6. What athletics can you coach? Swimming, Basketball, track, group games, tennis, golf
7. Do you sing? In group What musical instruments can you play? None
8. Can you teach penmanship? Yes Do you hold a penmanship certificate? No
9. Can you conduct musical organizations? No
10. Can you direct music in grades? Yes
11. Can you direct health work in grades? Yes
12. Can you give instruction in Military Science? No

References: B.S. Degree: Dr. G. T. Gillespie, Belhaven C., Jackson, Miss.
 Head of Major Department Minor in Bus. " " " " " " " " " "
 Head of Minor Department B. A. Degree: Dr. Gordon Wilson, Western Ky. C., Bowling G., Ky.
 Critic Teachers Minor in Home Ec., Miss Annie Sale, Belhaven C., Jackson, Miss.
 One other faculty member acquainted with you and your work Miss Lavinia Hunter and Dr. C. H. Jagers, Training Sch., Western.
Dr. W. M. Willey, Western Ky. State C.

Three individuals outside of the faculty capable of estimating your ability:

NAME	ADDRESS
<u>E. H. Cannon</u>	<u>c/o Western Ky. State College,</u> <u>Bowling Green, Ky.</u>
<u>Dr. Hoy Newman</u>	<u>532 Main St., Bowling Green, Ky.</u>
<u>C. T. Clemons, Supt.</u>	<u>Warren County Schools</u> <u>Bowling Green, Kentucky</u>

Extra-Curricular Activities

1. In what church activities have you participated? None as a leader
2. Of what civic organization are you a member? None-live in a rural area
3. Of what fraternal organization are you a member? Phi Delta Kappa
4. Can you direct boys' or girls' club work?..... Boy Scouts? Yes..... Camp Fire Girls?.....
5. Can you direct dramatics?..... Societies?..... Declamations?..... Debates?.....
6. What athletics can you coach? All at elementary level
7. Do you sing?..... What musical instruments can you play? None
8. Can you teach penmanship? Yes..... Do you hold a penmanship certificate? Yes
9. Can you conduct musical organizations?.....
10. Can you direct music in the grades?.....
11. Can you direct health work in the grades? Yes
12. Can you give instructions in Military Science? No

References:

Head of major Department Tate C. Page

Head of minor Department T. O. Hall

Critic Teachers Miss Sarah Taylor

One other faculty member acquainted with you and your work Dr. John Scarborough

Three individuals outside of the faculty capable of estimating your ability:

NAME	ADDRESS
<u>Wendell Gamble</u>	<u>147 Rio Vista Torrington, Wyoming</u>
<u>Lee Robertson</u>	<u>Western Ky. State College - Bowling Green, Ky.</u>
<u>Mr. Paul Hampton</u>	<u>Morgantown, Kentucky</u>
.....
.....

Student Specifications For Position

Name: Mr. Mrs. Miss Newton Catherine Boyd Date March 4 1929
Patterson Hall 1461
 Last First Middle Bowling Green Address Phone

Selree, Ky Selree, Ky
 Home Address Telegraph Address Phone

Position desired High School English French
 First Choice Second Choice

Locality preferred..... Locality not accepted.....

Salary Expected: Minimum..... Desired 12.5

Church: Membership Baptist Preference

Single yes Married..... Widower..... Divorced.....

Age 26 Weight 116 lbs Height 5'4.3" Number of Dependents None

Type of certificate held: College..... Secondary..... Valid until..... 19.....

Date degree granted: A. B. 1929 B. S..... M. A..... Major in English Minor in Education

Type of Position Location of School Period of Teaching

.....

Source of Credits: H. S. Paoli, Ky Units 16 College Atlantic Christian College, Wilson, N.C.
Western Sem. Hrs. 130
 Distribution of Credits:

Sociology 2 Economics..... Chemistry..... Physics..... Education 24 English 29 Mathematics 9 History 12
 Biological Sciences 13 Agriculture..... Geography 5 French 14 Latin..... Other Language.....
 Phy. Ed 2 Drawing 2 Home Eco 2 Music Manual Training.....
 Commercial..... Military Science..... Others 16 Grand Total Sem Hrs 130



Extra-Curricula Activities:

1. In what church activities have you participated? *Sunday School, B. Y. P. U., and Christian Endeavor*
2. Of what civic organization are you a member?.....
3. Of what fraternal organizations are you a member?.....
4. Can you direct Boy's or Girls' Club Work?..... Boy Scouts?..... Camp Fire Girls?.....
5. Can you direct dramatics? *yes* Societies... *yes* Declamations?..... Debates?.....
6. What athletics can you coach?.....
7. Do you sing?..... What musical instruments can you play? *Piano*
8. Can you teach penmanship?..... Do you hold a penmanship certificate?.....
9. Can you conduct musical organizations?.....
10. Can you direct music in grades?.....
11. Can you direct health work in the grades?.....
12. Can you give instruction in Military Science?.....

References:

- Head of Major Department..... *Mrs. J. C. Cherry*
- Head of Minor Department..... *Mr. A. C. Burton*
- + Critic Teacher..... *Mrs. F. H. Hillyard*
- One other faculty member acquainted with you or your work..... *Mr. J. W. McMillan*

Three individuals outside of the faculty capable of estimating your ability:

NAME

ADDRESS

Dr. H. S. Hilley, President of Atlantic Christian College

The Rev. J. Earl Meador

Mr. Roy Russel

Wilson, N.C.

102.5 1/2 Rutherford St., Bowling Green, Ky.

Pooler, Ky.

Western Kentucky State College, Bowling Green

Student Specifications for Position

Name: ~~Mr.~~ Mrs. ~~Mrs.~~ Newton Irene G. 619 Covington
Last First Middle Bowling Green Address
Same Bowling Green, Ky.
Home Address Telegraph Address

Position desired Teaching Business Training; English; or H
or Elementary
First Choice Second Choice
 Locality preferred Louisville, B. G. Locality not accepted Northern Sta
San Francisco, or El Paso

Salary expected: Minimum \$200.00 Desired \$250.00

Church: Membership Baptist Preference Baptist

Single _____ Married Widower _____ Divorced _____

Age 33 Weight 120 Height 5'6" Number of dependents _____

Type of certificate held: H. S. Grades Supervision _____ Valid until Per

Date degree granted: A.B. July, 1951 B.S. June, 1940 M.A. _____ Major in Eng. Minor in _____
Month & Year & Home Ec.

Teaching experience:
 Type of Position Substitute and Principal Location of School Warren County School
Student Teaching Training School, Bowling Green, Ky.

Commercial Watson, Ky. 1951-

Source of credits: H. S. Brandon, Miss Units 16½ College Belhaven, Jackson, Miss. Semester Hrs. 182

Distribution of Credits:
 and Western Ky. State, Bowling Green, Ky.

Sociology 3 Economics _____ Chemistry 21 Physics _____ Education 32 English 30 Mathematics _____

History 6 Biological Science _____ Agriculture _____ Geography _____ French _____ Latin _____ Other Language _____

Phy. Ed. 4½ Drawing 18 Home Economics 37 Music _____ Manual Training _____ Commercial 17 Military Science _____

Library Science _____ Others 17 Grand Total Semester Hrs. 182

Have worked 10 years in offices of Civil Serv., Doctor, Lawyer, Hwy., Bank



Extra-Curricula Activities

Attended camps, etc.
Attended B.Y.P.U.

1. In what church activities have you participated? Teacher in Sunday School,
2. Of what civic organization are you a member? _____
3. Of what fraternal organization are you a member? _____
4. Can you direct boys' or girls' club work? Yes Girl Boy Scouts? _____ Camp Fire Girls? Yes
5. Can you direct dramatics? Yes Societies? Yes Declamations? Yes Debates? Yes
6. What athletics can you coach? Swimming, Basketball, track, group games, tennis, golf
7. Do you sing? In group What musical instruments can you play? None
8. Can you teach penmanship? Yes Do you hold a penmanship certificate? No
9. Can you conduct musical organizations? No
10. Can you direct music in grades? Yes
11. Can you direct health work in grades? Yes
12. Can you give instruction in Military Science? No

References: B.S. Degree: Dr. G. T. Gillespie, Belhaven C., Jackson, Miss

Head of Major Department Minor in Bus. " " " " " " " " "

Head of Minor Department B. A. Degree: Dr. Gordon Wilson, Western Ky. C., Bowling G., K.

Critic Teachers Minor in Home Ec., Miss Annie Sale, Belhaven C., Jackson, Miss

One other faculty member acquainted with you and your work Miss Lavinia Hunter and Dr. C. H. Jagers, Training Sch., Western.

Three individuals outside of the faculty capable of estimating your ability: Dr. W. M. Willey, Western Ky. State C.

NAME

ADDRESS

E. H. Cannon

c/o Western Ky. State College,
Bowling Green, Ky.

Dr. Hoy Newman

532 Main St., Bowling Green, Ky.

C. T. Clemons, Supt.

Warren County Schools
Bowling Green, Kentucky

U.S. Services
1955

Western Kentucky State College, Bowling Green, Ky.

Student Specifications for Position

Date June 1, 1955

Name: Mr. Mrs. Miss NICAR LUCIAN HOWARD
Last First Middle Bowling Green Address Phone
1110 MARILLAND AVE., BRISTOL, TENN. SO. 47
Home Address Telephone Address Phone

Position desired MUSIC - BAND & CHORUS DIRECTOR
First Choice Second Choice

Locality preferred Va. & others Locality not accepted

Salary expected: Minimum _____ Desired _____

Church: Membership Presbyterian Preference _____

Single Married _____ Widow _____ Widower _____ Divorced _____

Age 21 Weight 145 Height 6'2" Number of dependents none

Type of certificate held: H. S. _____ Grades _____ Supervision _____ Valid until _____, 19____

Date degree granted: A.B. _____ B.S. June 2 1955 M.A. _____ Major in MUSIC Minor in _____
Month & Year

Teaching experience:

Type of Position	Location of School	Period of Teaching
<u>MUSIC DIRECTOR</u>	<u>Scottsville, Ky.</u>	<u>Three yrs.</u>
<u>ASSISTANT DIRECTOR</u>	<u>THIRD ARMY'S DIV. BAND US ARMY</u>	<u>Two yrs.</u>
<u>Music</u>	<u>South Boston, Va.</u>	<u>1957-</u>

Source of credits: H. S. _____ Units _____ College _____ Semester Hrs. _____

Distribution of Credits:

Sociology _____ Economics _____ Chemistry _____ Physics _____ Education English Mathematics _____
History _____ Biological Science _____ Agriculture _____ Geography French Latin _____ Other Language _____
Phy. Ed. _____ Drawing _____ Home Economics _____ Music Manual Training _____ Commercial _____ Military Science _____
Library Science _____ Others _____ Grand Total Semester Hrs. _____

PHOTO

Extra-Curricula Activities

1. In what church activities have you participated? CHOIR
2. Of what civic organization are you a member? _____
3. Of what fraternal organization are you a member? _____
4. Can you direct boys' or girls' club work? Boy Scouts? Camp Fire Girls? _____
5. Can you direct dramatics? _____ Societies? _____ Declamations? _____ Debates? _____
6. What athletics can you coach? _____
7. Do you sing? Yes What musical instruments can you play? Trumpet-major inst.
8. Can you teach penmanship? _____ Do you hold a penmanship certificate? _____
9. Can you conduct musical organizations? Yes
10. Can you direct music in grades? Yes
11. Can you direct health work in grades? _____
12. Can you give instruction in Military Science? _____

References:

Head of Major Department

Dr. Hugh Gunderson

Head of Minor Department

Critic Teachers

Mr. Earl Boardman, Miss Gertrude Bale

One other faculty member acquainted with you and your work

Mr. Robt. Parson, Mrs. N. G. Travelsted

Three individuals outside of the faculty capable of estimating your ability:

Mr. Bennie Bedch, Dr. H. Carpenter

NAME

ADDRESS

Mr. B. D. Mutchler

Scottsville, Ky.

Mrs. Bryant

" "

Mr. Norman Lewis

Bowling Green, Ky

Mr. Reid Hoskins

" " "

Mr. A. E. Paluzzi

Bristol, Tennessee

U.S. Services

Western Kentucky State College, Bowling Green, Ky.

1955

Student Specifications for Position

Date June 1, 1955

Name: Mr. Mrs. Miss NICAR LUCIAN HOWARD

1110 MARYLAND AVE. Last First Middle Bowling Green Address Phone
BRISTOL, TENN. SO. 47

Position desired MUSIC - BAND & CHORUS DIRECTOR Home Address Telephone Address Phone

Locality preferred Va. & others First Choice Locality not accepted Second Choice

Salary expected: Minimum _____ Desired _____

Church: Membership Presbyterian Preference _____

Single Married _____ Widow _____ Widower _____ Divorced _____

Age 31 Weight 145 Height 6'2" Number of dependents none

Type of certificate held: H. S. _____ Grades _____ Supervision _____ Valid until _____, 19____

Date degree granted: A.B. _____ B.S. June 2 1955 M.A. _____ Major in MUSIC Minor in _____
Month & Year

Teaching experience:

Type of Position	Location of School	Period of Teaching
<u>MUSIC DIRECTOR</u>	<u>Scottsville Ky.</u>	<u>Three yrs.</u>
<u>ASSISTANT DIRECTOR</u>	<u>THIRD ARM'D DIV BAND US ARMY</u>	<u>Two yrs.</u>
<u>Music</u>	<u>South Boston, Va.</u>	<u>1957-</u>

Source of credits: H. S. _____ Units _____ College _____ Semester Hrs. _____

Distribution of Credits:

Sociology _____ Economics _____ Chemistry _____ Physics _____ Education English Mathematics _____

History _____ Biological Science _____ Agriculture _____ Geography French Latin _____ Other Language _____

Phy. Ed. _____ Drawing _____ Home Economics _____ Music Manual Training _____ Commercial _____ Military Science _____

Library Science _____ Others _____ Grand Total Semester Hrs. _____

PHOTO

Extra-Curricula Activities

1. In what church activities have you participated? CHOIR
2. Of what civic organization are you a member? _____
3. Of what fraternal organization are you a member? _____
4. Can you direct boys' or girls' club work? Boy Scouts? Camp Fire Girls? _____
5. Can you direct dramatics? _____ Societies? _____ Declamations? _____ Debates? _____
6. What athletics can you coach? _____
7. Do you sing? Yes What musical instruments can you play? Trumpet - major inst.
8. Can you teach penmanship? _____ Do you hold a penmanship certificate? _____
9. Can you conduct musical organizations? Yes
10. Can you direct music in grades? Yes
11. Can you direct health work in grades? _____
12. Can you give instruction in Military Science? _____

References:

Head of Major Department Dr. Hugh Gunderson

Head of Minor Department _____

Critic Teachers Mr. Earl Boardman, Miss Gertrude Bale

One other faculty member acquainted with you and your work Mr. Robt. Pearson, Mrs. N.G. Travelstead

Three individuals outside of the faculty capable of estimating your ability: Mr. Bennie Beach, Dr. H. Carpenter

NAME
<u>Mr. B.D. Mutchler</u>
<u>Mrs. Bryant</u>
<u>Mr. Norman Lewis</u>
<u>Mr. Reid Hoskins</u>
<u>Mr. A.E. Paluzzi</u>

ADDRESS
<u>Scottsville, Ky.</u>
" "
<u>Bowling Green, Ky</u>
" " "
<u>Bristol, Tennessee</u>

Employed Rural School Versailles Ky

Student Specifications for Position

Date March 28, 1938

Name: Mr. Mrs. Miss Nichols, Bertha

R. 3. Versailles, Ky. Last First Middle Bowling Green Address Phone
Home Address Telephone Address Phone

Position desired Third grade any of first four
First Choice Second Choice

Locality preferred Western Ky or out of state Locality not accepted rural school

Salary expected: Minimum \$100. Desired \$125.

Church: Membership yes Preference Presbyterian

Single yes Married _____ Widow _____ Widower _____ Divorced _____

Age 32 Weight 145 Height 70 inches Number of Dependents _____

Type of certificate held: College standard Secondary _____ Valid until life, 19 _____

Date degree granted: A. B. 1935 B. S. _____ M. A. _____ Major in Elem. Ed. Minor in English

Teaching Experience: _____



Type of Position	Location of School	Period of Teaching
<u>First four grades</u>	<u>Woodburn, Woodford Co.</u>	<u>Three years</u>
<u>Fourth grade</u>	<u>Midway, Ky.</u>	<u>one year</u>
<u>1st gr. 4 yrs. Third grade 4 yrs.</u>	<u>Versailles Ky.</u>	<u>eight years</u>
Source of Credits: H. S. <u>Versailles</u> Units <u>16</u>	College <u>Western</u>	Sem. Hrs. <u>132</u>

Distribution of Credits:

Sociology <u>9</u>	Economics _____	Chemistry _____	Physics _____	Education <u>40</u>	English <u>18</u>	Mathematics <u>8</u>
History <u>12</u>	Biological Sciences <u>12</u>	Agriculture <u>2</u>	Geography <u>6</u>	French <u>12</u>	Latin _____	Other Language _____
Phy. Ed. <u>8</u>	Drawing <u>4</u>	Home Economics _____	Music <u>4</u>	Manual Training _____	Commercial _____	Military Science _____
Others <u>13 com</u>	Grand Total Sem. Hrs. <u>148</u>					

Extra-Curricula Activities

- In what church activities have you participated? *Teaching a S.S. Class, Sponsoring young people's*
- Of what civic organization are you a member? *Woman's club*
- Of what fraternal organization are you a member?
- Can you direct Boys' or Girls' Club Work *yes* Boy Scouts? Camp Fire Girls?
- Can you direct dramatics? Societies? Declamations? Debates?
- What athletics can you coach? *plays and games*
- Do you sing? *a little* What musical instruments can you play? *none*
- Can you teach penmanship? *yes* Do you hold a penmanship certificate? *no*
- Can you conduct musical organizations? *no*
- Can you direct music in grades? *can teach rote songs and songs for programs*
- Can you direct health work in the grades? *yes*
- Can you give instruction in Military Science?

References:

- Head of Major Department *Dr. L. H. Jones*
- Head of Minor Department *Dr. Gordon Wilson*
- Critic Teacher *Miss Nancy D. Reeder*
- One other faculty member acquainted with you and your work *Dr. W. R. Sprizet*
- Three individuals outside of the faculty capable of estimating your ability: *and Miss Helen Gwin -*

NAME	ADDRESS
<i>Supt. J. R. Binford</i>	<i>Versailles, Ky.</i>
<i>President P. L. Davrett</i>	<i>Bowling Green, Ky.</i>
<i>Rev. Chas. E. Mount</i>	<i>Versailles, Ky.</i>
<i>Dr. Herbert Newman (Chairman of Board)</i>	<i>Versailles, Ky.</i>
<i>Versailles</i>	

Employed grades C Lewiston, Fla, 1948

Student Specifications for Position

Name: Mr. Mrs. Miss Nichols, Irene S. Date Mar. 27 1948
Last First Middle Bowling Green Address Phone
Providence Ky. Home Address Third Telegraph Address Second or Fourth Phone

Position desired _____
First Choice _____ Second Choice _____

Locality preferred Southern Fla. Locality not accepted _____

Salary expected: Minimum \$2400 Desired \$3000

Church: Membership Methodist Preference _____

Single _____ Married _____ Widow X Widower _____ Divorced _____

Age 34 Weight 130 Height 5-6 Number of Dependents None

Type of certificate held: H. S. _____ Grades _____ Supervision _____ Valid until Life, 1948

Date degree granted: A. B. _____ B. S. Aug 48 M. A. _____ Major in Ed Minor in Eng

Teaching Experience: _____

Type of Position _____ Location of School _____ Period of Teaching _____

Rural Webster Co. 2 yrs.
Pr. Elementary Providence, Ky. 19
3rd grades Johnston City, Ill. 2

Source of Credits: H. S. _____ Units _____ College Western 4 Quarter Hrs. 153 now

Distribution of Credits: _____

Sociology 1 Economics _____ Chemistry _____ Physics _____ Education 60 English 24 Mathematics 4

History 20 Biological Sciences _____ Agriculture 4 Geography 8 French _____ Latin _____ Other Language _____

Phy. Ed 7 1/2 Drawing 6 Home Economics _____ Music 6 Manual Training _____ Commercial _____ Military _____
Science _____ Library Science 5 Others _____ Grand Total Quarter Hrs. 193



Extra-Curricula Activities

Women's Missionary Society

In what church activities have you participated?

Choir, Taught classes in Sunday School

Of what civic organization are you a member?

Of what fraternal organization are you a member?

Eastern Star - formerly Rebecca

Can you direct boy's or girl's club work?

yes

Boy Scouts?

Camp Fire Girls?

Can you direct dramatics?

yes

Societies?

Declamations?

yes

Debates?

yes

What athletics can you coach?

Do you sing?

yes

What musical instruments can you play?

Piano only enough for my grade

Can you teach penmanship?

yes

Do you hold a penmanship certificate?

yes

Can you conduct musical organizations?

0. Can you direct music in grades?

yes

1. Can you direct health work in grades?

"

2. Can you give instruction in Military Science?

References:

Head of Major Department

L. W. Jones

Head of Minor Department

Gordon Wilson

Critic Teachers

One other faculty member acquainted with you and your work

Dr. Mary I. Cole

Three individuals outside of the faculty capable of estimating your ability:

NAME
Dr. R. E. Cardwell

Wes. L. P. Curry

Mr. Frank White

A. L. Lloyd

ADDRESS

Providence, R.I.

Greenville, R.I.

Providence, R.I.

Providence, R.I.

Western Kentucky State College, Bowling Green

Student Specifications for Position

Name: Mr. Nichols James Glen
 Date 6 June
 Last First Middle Bowling Green Address
401 N. Court St. Scottsville, Ky
 Home Address Telephone Address
 Position desired Coach (Basketball) Teach - Hist, So
 First Choice Second Choice
 Locality preferred South Locality not accepted North
 Salary expected: Minimum \$2,200.00 Desired \$2,500.00
 Church: Membership Yes Preference Baptist
 Single Yes Married _____ Widowed _____ Widower _____ Divorced _____
 Age 24 Weight 155 Height 5'10 Number of dependents _____
 Type of certificate held: H. S. ✓ Grades _____ Supervision _____ Valid until June
 Date degree granted: A.B. _____ B.S. ✓ M.A. _____ Major in Phys Ed
 Teaching experience: None 1 year June '49



Type of Position Location of School
Coaching Teacher 1 Pembroke, Ky
1 Scottsville, Ky
1951-

Source of credits: H. S. Scottsville Units 16 1/2 College W.K.S.C. Semester Hrs 133 2/3
 Distribution of Credits:
 Sociology 3 1/3 Economics _____ Chemistry _____ Physics _____ Education 25 2/3 English 17 1/3 Mathematics 23 1/3
 History 18 1/3 Biological Sciences 14 1/3 Agriculture _____ Geography _____ French _____ Latin _____ Other Language 5 1/3
 Phy. Ed. 36 Drawing _____ Home Economics _____ Music _____ Manual Training _____ Commercial _____ Military _____
 Science 2 Library Science _____ Others 8 1/3 Grand Total Semester Hrs. 133 2/3

Extra-Curricula Activities

1. In what church activities have you participated? B.T.U. S.S.
2. Of what civic organization are you a member? NONE
3. Of what fraternal organization are you a member? Graham #208, F&AM Post 5712, V.F.W.
4. Can you direct boys' or girls' club work? yes Boy Scouts? yes Camp Fire Girls?
5. Can you direct dramatics? No Societies? Declamations? yes Debates? yes
6. What athletics can you coach? Basketball, baseball, Track & Field
7. Do you sing? No What musical instruments can you play? NONE
8. Can you teach penmanship? No Do you hold a penmanship certificate? No
9. Can you conduct musical organizations? No
10. Can you direct music in grades? No
11. Can you direct health work in grades? yes
12. Can you give instruction in Military Science? yes

References:

Head of Major Department Ted Hornback
 Head of Minor Department Dr. G. Wilson, Dr. A.M. Stickle
 Critic Teachers Miss Wilson, Miss McCombs
 One other faculty member acquainted with you and your work Miss Frances Anderson, Miss Ellis
 Three individuals outside of the faculty capable of estimating your ability:

NAME	ADDRESS
<u>Mr. G.E. Rather</u>	<u>Scottsville, Ky</u>
<u>Mr. E.C. Neil</u>	<u>Scottsville, Ky</u>
<u>Mr. W.B. Fowler</u>	<u>Scottsville, Ky</u>

Employed Rural School Versailles Ky

Student Specifications for Position

Name: Mr. Mrs. Miss Nichols, Bertha Date March 28, 1938

Home Address R. 3. Versailles, Ky. Telephone Address 564 Phone

Position desired Third grade First Choice any of first four Second Choice

Locality preferred Western Ky or out of State Locality not accepted rural school

Salary expected: Minimum \$100. Desired 125.

Church: Membership yes Preference Presbyterian

Single yes Married _____ Widow _____ Widower _____ Divorced _____

Age 32 Weight 145 Height 70 inches Number of Dependents _____

Type of certificate held: College standard Secondary _____ Valid until Life, 19 _____

Date degree granted: A. B. 1935 B. S. _____ M. A. _____ Major in Elem. Ed. Minor in English

Teaching Experience:

Type of Position	Location of School	Period of Teaching
<u>First four grades</u>	<u>Woodburn, Woodford Co.</u>	<u>Three years</u>
<u>Fourth grade</u>	<u>Midway, Ky.</u>	<u>one year</u>
<u>1st gr. 4 yrs. Third grade 4 yrs.</u>	<u>Versailles, Ky.</u>	<u>eight years</u>

Source of Credits: H. S. Versailles Units 16 College Western Sem. Hrs. 132

Distribution of Credits:

Sociology	<u>9</u>	Economics	_____	Chemistry	_____	Physics	_____	Education	<u>40</u>	English	<u>18</u>	Mathematics	<u>8</u>
History	<u>12</u>	Biological Sciences	<u>12</u>	Agriculture	<u>2</u>	Geography	<u>6</u>	French	<u>12</u>	Latin	_____	Other Language	_____
Phy. Ed.	<u>8</u>	Drawing	<u>4</u>	Home Economics	_____	Music	<u>4</u>	Manual Training	_____	Commercial	_____	Military Science	_____
Others	<u>13</u>	Grand Total Sem. Hrs.	<u>148</u>										



Extra-Curricula Activities

1. In what church activities have you participated? *Teaching a S.S. Class; Sponsoring young people's*
2. Of what civic organization are you a member? *Woman's club*
3. Of what fraternal organization are you a member?
4. Can you direct Boys' or Girls' Club Work *yes* Boy Scouts? Camp Fire Girls?
5. Can you direct dramatics? Societies? Declamations? Debates?
6. What athletics can you coach? *plays and games*
7. Do you sing? *a little* What musical instruments can you play? *none*
8. Can you teach penmanship? *yes* Do you hold a penmanship certificate? *no*
9. Can you conduct musical organizations? *no*
10. Can you direct music in grades? *can teach rote songs and songs for program*
11. Can you direct health work in the grades? *yes*
12. Can you give instruction in Military Science?

References:

Head of Major Department *Dr. L. F. Jones*

Head of Minor Department *Dr. Gordon Wilson*

Critic Teacher *Miss Nancy D. Reeder*

One other faculty member acquainted with you and your work *Dr. W. R. Sprizel*

Three individuals outside of the faculty capable of estimating your ability: *and Miss Helen Swin -*

NAME	ADDRESS
<i>Supt. J. R. Binford</i>	<i>Versailles, Ky.</i>
<i>President P. L. Jarrett</i>	<i>Bowling Green, Ky.</i>
<i>Rev. Chas. E. Mount</i>	<i>Versailles, Ky.</i>
<i>Dr. Herbert Newman (Chairman of board)</i>	<i>Versailles, Ky.</i>
<i>Versailles</i>	

Employed grades Clewiston, Fla., 1948

Student Specifications for Position

Name: Mr. Mrs. Miss Nichols, Irene S Date Mar. 27 1948
Last First Middle Patter Address Phone

Home Address Providence Ky Telephone Address Third Phone Second or Fourth

Locality preferred Southern Fla Locality not accepted

Salary expected: Minimum \$2400 Desired \$3000

Church: Membership Methodist Preference

Single Married Widow Widower Divorced

Age 54 Weight 150 Height 5-6 Number of Dependents None

Type of certificate held: H. S. Grades Supervision Valid until Life, 1948

Date degree granted: A. B. B. S. Aug 48 M. A. Major in Ed Minor in Eng

Teaching Experience:

Type of Position	Location of School	Period of Teaching
<u>Rural</u>	<u>Webster Co.</u>	<u>2 yrs.</u>
<u>For Elementary</u>	<u>Providence, Ky</u>	<u>19 "</u>
<u>2nd grade</u>	<u>Johnston City, Ill</u>	<u>2 "</u>
<u>3rd</u>	<u>Millward, West</u>	<u>4 "</u>
Source of Credits: H. S. <input type="checkbox"/>	Units <input type="checkbox"/>	College <input type="checkbox"/>
Distribution of Credits:		Quarter Hrs. <u>153 now</u>

Sociology 1 Economics Chemistry Physics Education 60 English 24 Mathematics 4
 History 20 Biological Sciences Agriculture 4 Geography 8 French Latin Other Language
 Phy. Ed 7 1/2 Drawing 6 Home Economics Music 6 Manual Training Commercial Military
 Science Library Science 5 Others Grand Total Quarter Hrs. 193

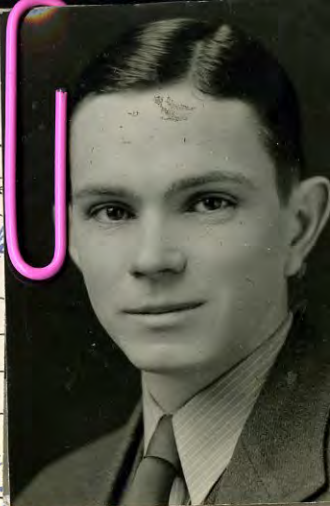

Extra-Curricula Activities

Women's Missionary Society

In what church activities have you participated? *Choir, Taught classes in Sunday School*

Of what civic organization are you a member?

Of what fraternal organization are you a member? *Eastern Star - formerly Rebecca*

Can you direct boy's or girl's club work? *yes* Boy Scouts? _____ Camp Fire Girls? _____

Can you direct dramatics? *yes* Societies? _____ Declamations? *yes* Debates? *yes*

What athletics can you coach?

Do you sing? *yes* What musical instruments can you play? *Piano only enough for my grade*

Can you teach penmanship? *yes* Do you hold a penmanship certificate? *yes*

Can you conduct musical organizations?

0. Can you direct music in grades? *yes*

1. Can you direct health work in grades? *"*

2. Can you give instruction in Military Science?

References:

Head of Major Department *L. F. Jones*

Head of Minor Department *Gordon Wilson*

Critic Teachers _____

One other faculty member acquainted with you and your work *Dr. Mary I. Cole*

Three individuals outside of the faculty capable of estimating your ability:

NAME
<i>Dr. R. E. Cardwell</i>
<i>Rev. L. P. Curry</i>
<i>Mr. Frank White</i>
<i>A. L. Lloyd</i>

ADDRESS
<i>Providence, R. I.</i>
<i>Greenville, R. I.</i>
<i>Providence, R. I.</i>
<i>Providence, R. I.</i>

Western Kentucky State College, Bowling Green

Student Specifications for Position

Date 6 June

Name: Mr. Mrs. Miss Nichols James Glen

401 N. Court St. Scottsville, Ky Last First Middle Bowling Green Address

Position desired Coach (Basketball) Teach - Hist. So Home Address Telephone Address

Locality preferred South Locality not accepted North o First Choice Second Choice

Salary expected: Minimum \$2,200.00 Desired \$2,500.00

Church: Membership yes Preference Baptist

Single yes Married _____ Widow _____ Widower _____ Divorced _____

Age 24 Weight 155 Height 5'10 Number of dependents -

Type of certificate held: H. S. ✓ Grades _____ Supervision _____ Valid until June

Date degree granted: A.B. _____ B.S. ✓ M.A. _____ Major in Phys Ed minors _____

Teaching experience: None / year June '49

Type of Position _____ Location of School _____

Coaching, Teacher _____ Pembroke, Ky. _____ 1947-1951

_____ Scottsville, Ky _____ 1951-

Source of credits: H. S. Scottsville Units 16 1/2 College W.K.S.C. Semester Hrs. 133 1/2

Distribution of Credits:
 Sociology 3 1/2 Economics _____ Chemistry _____ Physics _____ Education 25 1/2 English 17 1/2 Mathematics 2 1/2
 History 18 1/2 Biological Sciences 14 1/2 Agriculture _____ Geography _____ French _____ Latin _____ Other Language _____
 Phy. Ed 36 Drawing _____ Home Economics _____ Music _____ Manual Training _____ Commercial _____ Military _____
 Science 2 Library Science _____ Others 8 1/2 Grand Total Semester Hrs. 133 1/2



Extra-Curricula Activities

1. In what church activities have you participated? B.T.U. S.S.
2. Of what civic organization are you a member? NONE
3. Of what fraternal organization are you a member? Graham #208, F&AM Post 5712, V.F.W.
4. Can you direct boys' or girls' club work? YES Boy Scouts? YES Camp Fire Girls?
5. Can you direct dramatics? NO Societies? NO Declamations? YES Debates? YES
6. What athletics can you coach? Basketball, baseball, Track & Field
7. Do you sing? NO What musical instruments can you play? NONE
8. Can you teach penmanship? NO Do you hold a penmanship certificate? NO
9. Can you conduct musical organizations? NO
10. Can you direct music in grades? NO
11. Can you direct health work in grades? YES
12. Can you give instruction in Military Science? YES

References:

Head of Major Department Ted Hornback
 Head of Minor Department Dr. G. Wilson, Dr. A.M. Stickle
 Critic Teachers Miss Wilson, Miss McCombs
 One other faculty member acquainted with you and your work Miss Frances Anderson, Miss Ellis
 Three individuals outside of the faculty capable of estimating your ability:

NAME	ADDRESS
<u>Mr. G.E. Rather</u>	<u>Scottsville, Ky</u>
<u>Mr. E.C. Neil</u>	<u>Scottsville, Ky</u>
<u>Mr. W.B. Fowler</u>	<u>Scottsville, Ky</u>

NAME OF HIGH SCHOOL DURRETT HIGH Year Graduated '60 No. Units _____

H. S. Activities, Honors, etc. Football, Basketball, Track class Vice President

NAME OF COLLEGE(S) Air Force Academy (2yrs) Western Ky. (2yrs) No. Credits 138

College Hours: (In blank spaces below give number of undergraduate (UG) and graduate (GR) hours earned at time of graduation.)

	UG	GR		UG	GR		UG	GR		UG	GR
Agriculture . . .	—	—	Chemistry . . .	<u>6</u>	—	Geography . . .	<u>3</u>	—	Music:		
Art	—	—	Economics . . .	<u>18</u>	—	Geology	—	—	Band	—	—
Biology	<u>3</u>	—	Education	—	—	Government . . .	<u>6</u>	—	Vocal	—	—
Business:			English	<u>16</u>	—	History	<u>18</u>	—	Pub. Sch.	—	—
Accounting . . .	<u>6</u>	—	Foreign Languages:			Home Eco.	—	—	Penmanship . . .	—	—
Finance	<u>6</u>	—	French	—	—	Ind. Arts	—	—	Philosophy	—	—
Gen. Bus.	<u>12</u>	—	German	<u>13</u>	—	Lib. Science . . .	—	—	Phy. Ed.	<u>5</u>	—
Management . .	<u>17</u>	—	Latin	—	—	Mathematics . . .	<u>13</u>	—	Physics	<u>6</u>	—
Marketing	<u>3</u>	—	Russian	—	—	Mil. Science . . .	<u>10</u>	—	Psychology	<u>3</u>	—
Sec. Sci.	—	—	Spanish	—	—				Sociology	—	—

COLLEGE ACTIVITIES LAMBDA Chi Alpha Fraternity - FROSH FOOTBALL -

COLLEGE HONORS

Chairman, Major Dept. Dr. W. L. Jenkins Chairman, Minor Dept. Mr. Wayne Johnson

Date of Practice Teaching NONE School in which done _____

References:	Name	Address	Position
✓ 1.	<u>Mr. Lloyd Redman</u>	<u>4104 Jackson Ave</u>	<u>Jeff Co. Board of Ed.</u>
2.	<u>Dr. William P. Jenkins</u>	<u>Business & Gov. Department</u>	<u>Western Ky. St. Col.</u>
✓ 3.	<u>May Bernard Smith</u>	<u>USAFA</u>	<u>Colorado Counselor</u>
✓ 4.	<u>Mrs. Caroline Atherton</u>	<u>2314 Grinstead dr. Lou Ky.</u>	<u>Buyer</u>
✓ 5.	<u>Mr. Charles Bruce</u>	<u>Durrett High Sch. Lou Ky.</u>	<u>Principal</u>

Western Kentucky State College, Bowling Green

Specifications for Position

Date Jan. 3, 19__Name: Mr. Mrs. Miss Niman b. Kay McLean Hall
Last First Middle Waterson Trail, Jeffersontown, Ky. A
Home Address Bowling Green Address
Telegraph AddressPosition Desired Art Teacher
First Choice Second ChoiceLocality preferred Jefferson County Locality not accepted _____Salary expected: Minimum \$4,000. Desired \$4,300.Church: Membership Presbyterian Preference _____Single Married _____ Widow _____ Widower _____ Divorced _____Age 21 Weight 118 Height 6'-2 1/2" Number of dependents 1Type of certificate held: H. S. Grades _____ Supervision _____ Valid until _____Date degree granted: A.B. B.S. _____ M.A. _____ Major in Art Minor in I.
Month and YearTeaching experience: Jan '61Type of Position Art in H.S. Location of School Waggener H.S. Jeff. Co. Ky.

Source of credits: H. S. Fern Creek Units 19 1/2 College Western Ky. St. C. Semester Hrs. 133 1/2

Distribution of credits:

Sociology 6 Economics _____ Chemistry _____ Physics _____ Education 24 English 24 Mathematics 6History 3 Biological Science 6 Agriculture _____ Geography _____ French _____ Latin _____ Other Languages Span-1Phy. Ed. 4 Art 28 Home Economics _____ Music _____ Industrial Arts 19 Commercial _____ Military Science _____Library Science _____ Others Psy.-6; Pen.-6 Grand Total of Semester Hours 133 1/2 Draft Status _____
Chapel-1/2

Extra-Curricular Activities

- In what church activities have you participated? Choir
- Of what civic organization are you a member? _____
- Of what fraternal organization are you a member? _____
- Can you direct boys' or girls' club work? Boy Scouts? _____ Camp Fire Girls?
- Can you direct dramatics? _____ Societies? _____ Declamations? _____ Debates? _____
- What athletics can you coach? _____
- Do you sing? yes What musical instruments can you play? piano
- Can you teach penmanship? yes Do you hold a penmanship certificate? yes
- Can you conduct musical organizations? _____
- Can you direct music in the grades? _____
- Can you direct health work in the grades? _____
- Can you give instructions in Military Science? _____

References:

- Head of major Department Miss Temple (Art)
 Head of minor Department Dr. Wood (English), Mr. Hallach (J.A.)
 Critic Teachers Mr. Caywood
 One other faculty member acquainted with you and your work Mr. Carpenter
 Three individuals outside of the faculty capable of estimating your ability:

NAME

ADDRESS

Rev. Kirstien, Ass. Editor
Mr. ~~Web~~ Logan Neb
Mr. William Klopeke
Mrs. Betty Hann

Pres. Survey, Richmond, Va.
Goose Creek Ln.,
Fern Creek, Ky.
Fern Creek Hi. School
Fern Creek, Ky.

Employed Fern Creek, Phyl. Edu. & Math & Sci

Student Specifications For Position



Name: Mr. Mrs. Miss Niman, W. K. Date Mar. 17th 193 6
Last First Middle 316 Village Bowling Green Address Phone 711
1512 1/2 W. Bdwy, Louisville, Ky. Home Address same Telephone Address none Phone

Position desired Coaching Teaching
First Choice Second Choice

Locality preferred ~~Keokuk~~ Locality not accepted

Salary expected: Minimum \$100. Desired \$125.

Church: Membership Preference Presbyterian

Single Married _____ Widow _____ Widower _____ Divorced _____

Age 23 Weight 175 Height 67 in. Number of Dependents Wife & 2 Bro.

Type of certificate held: College Secondary _____ Valid until Sept. 19 40

Date degree granted: A. B. _____ B. S. 36 Aug. M. A. _____ Major in Phy. Ed. Minor in Math.; Biol.

Type of Position _____ Location of School _____ Period of Teaching _____

Source of Credits: H. S. Anchorage Units 17 College Western Sem. Hrs. 157 2/3

Distribution of Credits:

Sociology 3 Economics _____ Chemistry 8 Physics 5 Education 21 English 15 Mathematics 20 History 12
Biological Sciences 21 Agriculture _____ Geography _____ French 12 Latin _____ Other Language _____ Phy. Ed. 24
Drawing 2 Home Economics _____ Music _____ Manual Training 3
Commercial _____ Military Science 1 2/3 Others _____ Grand Total Sem. Hrs. 157 2/3

Extra-Curricula Activities

1. In what church activities have you participated? Christian Endeavor
2. Of what civic organization are you a member? _____
3. Of what fraternal organization are you a member? _____
4. Can you direct Boy's or Girls' Club Work? Yes Boy Scouts? Yes Camp Fire Girls? _____
5. Can you direct dramatics? _____ Societies? Yes Declamations? Yes Debates? Yes
6. What athletics can you coach? Football, Basketball, Track + Field
7. Do you sing? No What musical instruments can you play? none
8. Can you teach penmanship? No Do you hold a penmanship certificate? No
9. Can you conduct musical organizations? No
10. Can you direct music in grades? No
11. Can you direct health work in the grades? Yes
12. Can you give instruction in Military Science? Yes

References:

Head of Major Department Mr. C. Anderson
 Head of Minor Department Dr. H.M. Karbrough
 Critic Teacher Mr. Frank Lawrence
 One other faculty member acquainted with you and your work Mr. E.A. Diddle

Three individuals outside of the faculty capable of estimating your ability:

NAME	Address	DATE
<u>Mr. A.B. Lyman</u>	<u>Anchorage, Ky.</u>	
<u>Coach H.D. Glenn</u>	<u>Anchorage, Ky.</u>	
_____	_____	_____
_____	_____	_____

Western Kentucky State College, Bowling Green
Specifications for Position

Date Jan. 3, 19__

Name: Mr. Mrs. Miss Niman b. Kay McLean Hall
Last First Middle Bowling Green Address
Watterson Trail, Jeffersonstown, Ky. A
Home Address Telephone Address

Position Desired Art Teacher
First Choice Second Choice

Locality preferred Jefferson County Locality not accepted _____

Salary expected: Minimum \$4,000. Desired \$4,300.

Church: Membership Presbyterian Preference _____

Single Married _____ Widowed _____ Widower _____ Divorced _____

Age 21 Weight 118 Height 6'-2 1/2" Number of dependents 1

Type of certificate held: H. S. Grades _____ Supervision _____ Valid until _____

Date degree granted: A.B. B.S. _____ M.A. _____ Major in Art Minor in I.
Month and Year

Teaching experience: Jan '61

Type of Position Art in H.S. Location of School Waggoner H.S. Jeff. Co. W

Source of credits: H. S. Fern Creek Units 19 1/2 College Western Ky. St. C. Semester Hrs. 133 1/2

Distribution of credits:
Sociology 6 Economics _____ Chemistry _____ Physics _____ Education 24 English 24 Mathematics 6
History 3 Biological Science 6 Agriculture _____ Geography _____ French _____ Latin _____ Other Languages Span. - 1
Phy. Ed. 4 Art 28 Home Economics _____ Music _____ Industrial Arts 19 Commercial _____ Military Science _____
Library Science _____ Others Psy. - 6; Pen. - 6; Chapel - 1/2 Grand Total of Semester Hours 133 1/2 Draft Status _____



Extra-Curricular Activities

1. In what church activities have you participated? Choir
2. Of what civic organization are you a member? _____
3. Of what fraternal organization are you a member? _____
4. Can you direct boys' or girls' club work? Boy Scouts? _____ Camp Fire Girls?
5. Can you direct dramatics? _____ Societies? _____ Declamations? _____ Debates? _____
6. What athletics can you coach? _____
7. Do you sing? yes What musical instruments can you play? piano
8. Can you teach penmanship? yes Do you hold a penmanship certificate? yes
9. Can you conduct musical organizations? _____
10. Can you direct music in the grades? _____
11. Can you direct health work in the grades? _____
12. Can you give instructions in Military Science? _____

References:

Head of major Department Miss Temple (Art)
 Head of minor Department Dr. Wood (English), Mr. Nallach (I.A.)
 Critic Teachers Mr. Caywood
 One other faculty member acquainted with you and your work Mr. Carpenter
 Three individuals outside of the faculty capable of estimating your ability:

NAME

ADDRESS

Rev. Kirstien, Ass. Editor
Mr. ~~Wet~~ Hogan Neb
Mr. William Klopeke
Mrs. Betty Hann

Pres. Survey, Richmond, Va.
Goose Creek Ln.,
Fern Creek, Ky.
Fern Creek Hi. School
Fern Creek, Ky.

Employed First Creek, Phy. Edu. & Math & Sci

Student Specifications For Position

Name: Mr. Mrs. Miss Niman, W. K. Date Mar. 17th 193 6
Last First Middle 316 Village Bowling Green Address 711 Phone
1512 1/2 W. Bdwy, Louisville, Ky. Home Address same Telephone Address none Phone

Position desired Coaching First Choice Teaching Second Choice

Locality preferred ~~Boonville~~ Locality not accepted _____

Salary expected: Minimum \$100. Desired \$125.

Church: Membership _____ Preference Presbyterian

Single Married _____ Widow _____ Widower _____ Divorced _____

Age 23 Weight 175 Height 67 in. Number of Dependents Mother & Bro

Type of certificate held: College Secondary _____ Valid until Sept 19 40

Date degree granted: A. B. _____ B. S. 36 Aug. M. A. _____ Major in Phy. Ed. Minor in Math.; Biol.



Type of Position

Location of School

Period of Teaching

#

Source of Credits: H. S. Anchorage Units 17 College Western Sem. Hrs. 157 2/3

Distribution of Credits:

Sociology 3 Economics _____ Chemistry 8 Physics 5 Education 21 English 15 Mathematics 20 History 12

Biological Sciences 21 Agriculture _____ Geography _____ French 12 Latin _____ Other Language _____ Phy. Ed. 24

Drawing 2 Home Economics _____ Music _____ Manual Training 3

Commercial _____ Military Science 1 2/3 Others _____ Grand Total Sem. Hrs. 157 2/3

Extra-Curricula Activities

1. In what church activities have you participated? Christian Endeavor
2. Of what civic organization are you a member? _____
3. Of what fraternal organization are you a member? _____
4. Can you direct Boy's or Girls' Club Work? Yes Boy Scouts? Yes Camp Fire Girls? _____
5. Can you direct dramatics? _____ Societies? Yes Declamations? Yes Debates? Yes
6. What athletics can you coach? Football, Basketball, Track + Field
7. Do you sing? no What musical instruments can you play? none
8. Can you teach penmanship? no Do you hold a penmanship certificate? no
9. Can you conduct musical organizations? no
10. Can you direct music in grades? no
11. Can you direct health work in the grades? Yes
12. Can you give instruction in Military Science? Yes

References:

- Head of Major Department Mr. C. Anderson
Head of Minor Department Dr. H.M. Karbrough
Critic Teacher Mr. Frank Lawrence
One other faculty member acquainted with you and your work Mr. E.A. Diddle
Three individuals outside of the faculty capable of estimating your ability:

NAME
<u>Mr. A.B. Lyman</u>
<u>Coach H.D. Glenn</u>

Address	DATE
<u>Anchorage, Ky.</u>	
<u>Anchorage, Ky.</u>	

Student Specifications For Position

Name: Mr. Mrs. Miss Nisbet, Dixon Date May 28 1928
Madisonville Gas. F. Nisbet Comp Knott
 Home Address Telephone Address Phone Parent's name and address
 (If different from home address)

Position desired Teaching science
 First Choice Second Choice Third Choice

Locality preferred any where Locality not accepted
 Salary Expected: Minimum \$150 Desired \$165
 Church: Membership First Christian Preference First Christian
 Single yes Married _____ Widow _____ Widower _____ Divorced no
 Age 24 Weight 165 Height 6 ft 1 in Number of Dependents none
 Type of certificate held: College _____ Secondary _____ Valid until _____ 192 _____
 Date degree granted: A. B. _____ B. S. 1928 Major in chem. & physics Minor in Biology

Type of Position Location of School Period of Teaching
 Experience: none

Source of Credits: H. S. Madisonville units 17 College W.K.T.C. Sem. Hrs. 136

Distribution of Credits:
 Education 19 English 13 Mathematics 12 History 6 Sociology _____ Economics 6 Chemistry 21
 Physics 13 Biological Sciences 18 Agriculture 8 Geography 6 French 10 Latin _____ Other _____
 Language 10 Physical Ed _____ Drawing _____ Home Economics _____ Music 1 Manual Training _____
 Commercial _____ Military Science 1/2 Others art 2 Grand Total Sem. Hrs. 136 1/2
 (maybe more physics)

Extra-Curricula Activities:

Pres of Christian Endeavor
W.F.C. class
"Piano" taught Junior Boys Class.
Christian Endeavor

1. In what church activities have you participated?.....
2. Of what church organizations are you a member?.....
3. In what civic activities have you participated?.....
4. Of what civic organizations are you a member?.....
5. In what fraternal activities have you participated?.....
6. Of what fraternal organizations are you a member?..... Congress debating club & Adm. Club
7. Can you direct Boys' or Girls' Club Work?..... Yes Boy Scouts? yes Camp Fire Girls?.....
8. Can you direct dramatics?..... Societies?..... Declamations? yes Debates? yes
9. What athletics can you coach?..... Yes
10. Do you sing?..... Yes What musical instruments can you play?..... None
11. Can you conduct musical organizations?..... Yes
12. Can you direct music in grades?.....
13. Can you direct health work in the grades?..... yes
14. Can you give instruction in Military Science?..... yes

References:

Head of Major Department..... C. P. McHally

Head of Minor Department..... C. A. Landwehr

Critic Teacher..... Hayward Brown

One other faculty member acquainted with you or your work..... E. H. Cannon

Three individuals outside of the faculty capable of estimating your ability:

NAME	ADDRESS
Mr. G. B. House	Paulina Green Ky
Mr. H. P. Cannon	Madisonville, Ky
Supt. Harper Gator	Madisonville, Ky

Student Specifications For Position

Date May 28 1928

Name: Mr. Mrs. Miss

Misbet, Ripon

W. 1526 State St.

Last

First

Middle

Bowling Green Address

Phone No.

Madisonville

Home Address

Telegraph Address

Phone

Jas F. Misbet

Parent's name and address

(If different from home address)

Comp Kn
North St
153

Position desired

Teacher science

First Choice

Second Choice

Third Choice

Locality preferred

any where

Locality not accepted

Salary Expected:

Minimum \$150

Desired

\$165

Church: Membership

First Christian

Preference

First Christian

Single

yes

Married

Widow

Widower

Divorced

no

Age 24

Weight 165

Height 6 ft 1 in

Number of Dependents

none

Type of certificate held: College

Secondary

Valid until

192

Date degree granted: A. B.

B. S.

1928

Major in

Chem. & Physics

Minor in

Biology

Type of Position

Location of School

Period of Teaching

Experience:

None

Source of Credits: H. S. Madisonville Units 17

College

W.K.T.C.

Sem. Hrs. 136

Distribution of Credits:

Education 19

English 13

Mathematics 12

History 6

Sociology

Economics 6

Chemistry 21

Physics 13

Biological Sciences 18

Agriculture 8

Geography 6

French 10

Latin

Other

Language 10

Physical Ed.

Drawing

Home Economics

Music 2

Manual Training

Commercial

Military Science 1 1/2

Others

art 2

Grand Total Sem. Hrs.

136 1/2

(maybe more physics)

Student Specifications for Position

Name: Mr. Mrs. Miss NITOWSKY, MORRIS B. Date April 11,
 Last First Middle Bowling Green Address
3229 EASTWOOD AVE CHICAGO, ILL. JUN. 3205
 Home Address Telegraph Address Phone

Position desired TEACHING
 First Choice Second Choice

Locality preferred ALMOST ANY Locality not accepted _____

Salary expected: Minimum \$100/mo. Desired \$120

Church: Membership None Available Preference Jewish

Single Married _____ Widow _____ Widower _____ Divorced _____

Age 21 Weight 150 Height 5'6 1/2" Number of Dependents NONE

Type of certificate held: High School Grade _____ Valid until _____

Date degree granted: A.B. 8/41 B.S. _____ M.A. _____ Major in HISTORY Minor in FRENCH, ENGLISH

Teaching Experience: any

Type of Position	Location of School	Period of Teaching
<u>Coaching - Teaching</u>	<u>Logan Co. Ky</u>	<u>1941-42</u>
<u>NONE</u>	_____	_____

Source of Credits: H.S. _____ Units _____ College _____ Sem. Hrs. 114

Distribution of Credits:

Sociology _____ Economics 6 Chemistry 5 Physics _____ Education 15 English 18 Mathematics _____
 History 30 Biological Sciences 6 Agriculture _____ Geography 5 French 15 Latin _____ Other Language _____
 Phy. Ed. 2 Drawing _____ Home Economics _____ Music _____ Manual Training _____ Commercial _____ Military _____
 Science _____ Library Science _____ Others 12 Grand Total Sem. Hrs. 114



128

128

Extra-Curricula Activities

1. In what church activities have you participated? none
2. Of what civic organization are you a member? none
3. Of what fraternal organization are you a member? none
4. Can you direct Boys' or Girls' Club Work? yes Boy Scouts? yes Camp Fire Girls?
5. Can you direct dramatics? yes Societies? yes Declamations? yes Debates? yes
6. What athletics can you coach? Baseball, basket ball
7. Do you sing? no What musical instruments can you play? none
8. Can you teach penmanship? no Do you hold a penmanship certificate? no
9. Can you conduct musical organizations? no
10. Can you direct music in grades? no
11. Can you direct health work in grades? yes
12. Can you give instruction in Military Science? no

References:

Head of Major Department DR. STICKLES
 Head of Minor Department Miss Clagget, Dr. Wilson
 Critic Teacher Miss McCURE
 One other faculty member acquainted with you and your work Miss Egbert
 Three individuals outside of the faculty capable of estimating your ability:

NAME

ADDRESS

MR. H. R. SROLE
MR. G. MILLER
MR. Dale GRABER

3300 Pensacola Ave., Chicago, ILL.
4533 N. Spaulding Ave. Chicago, Ill.
1358 College Bowling Green, Ky.

Student Specifications for Position

Date 3-4

Name: Mr. Mrs. Miss Nix Eugene 1337 Chestnut
Last First Middle 6104 Miller Ave. GARY, Ind. 8-
Home Address Telephone Address

Position desired High School - History Instructor ; H.S. Socia
First Choice Second Choice

Locality preferred Ind., Mich., Ill. Locality not accepted R

Salary expected: Minimum 200 Desired \$ 300

Church: Membership none Preference Protestan

Singl: X Married _____ Widow _____ Widower _____ Divorced _____

Age 25 Weight 170 Height 5'7" Number of Dependents n

Type of certificate held: H. S. _____ Grades _____ Supervision _____ Valid until _____

Date degree granted: A. B. X B. S. _____ M. A. _____ Major in Hist. Mi

Teaching Experience: June '48 Soc. Sc

Type of Position

Location of School

"B" average

Source of Credits: H. S. GARY, Ind Units 18 College Western & Gary College Quarter Hrs. 193

Distribution of Credits:

Sociology 9QH Economics 21QH Chemistry - Physics - Education 31QH English 19QH Mathematics 3QH

History 44QH Biological Sciences 3QH Agriculture - Geography 8QH French - Latin - Other Language -

Phy. Ed 18 1/2 Drawing 15QH Home Economics - Music 3QH Manual Training - Commercial 11QH Military

Science - Library Science - Others 24QH Grand Total Quarter Hrs. 193

Special Agent for U.S. War Dept. - Unusual military training



Extra-Curricula Activities

1. In what church activities have you participated? none
2. Of what civic organization are you a member? none
3. Of what fraternal organization are you a member? Moose Lodge #356
4. Can you direct boy's or girl's club work? Yes Boy Scouts? no Camp Fire Girls? no
5. Can you direct dramatics? no Societies? no Declamations? no Debates? no
6. What athletics can you coach? Basketball, Baseball
7. Do you sing? no What musical instruments can you play? none
8. Can you teach penmanship? no Do you hold a penmanship certificate? yes
9. Can you conduct musical organizations? no
10. Can you direct music in grades? no
11. Can you direct health work in grades? yes
12. Can you give instruction in Military Science? no

References:

Head of Major Department A. M. Stickle
 Head of Minor Department N. O. Taff
 Critic Teachers Gladys Shaver
 One other faculty member acquainted with you and your work G. Robertson
 Three individuals outside of the faculty capable of estimating your ability:

NAME	ADDRESS
<u>H. A. WARREN</u>	<u>Bowling Green, Ky. Chicago, Ill.</u>
<u>H. W. FREEBURY</u>	<u>C. I. S. Co. GARY, Ind. Gary, Ind.</u>
<u>Herbert Moore</u>	<u>Scottsville, Ky. Gary, Ind.</u>
<u>Walter Mulloy</u>	<u>GARY, Ind.</u>

Student Specifications for Position

Name: Mr. Mrs. (Miss) Nit, Lillie Hardy West Hall Date July 8, 1942

Home Address 6016 Lakewood Ave. Telephone Address Detroit, Mich. Phone _____

Position desired Sr. High English; Jr. High English; Sr. High History; Jr. High History

Locality preferred City schools Locality not accepted _____

Salary expected: Minimum Last received \$1600 Desired _____

Church: Membership Church of Christ, Scientist Preference _____

Single _____ Married _____ Widow _____ Widower _____ Divorced

Age 39 Weight 147 lb. Height 5ft. 5in Number of Dependents none

Type of certificate held: College _____ Secondary Valid until Life - Standard High Life.

Date degree granted: A. B. _____ B. S. 1937 M. A. Expect receive Aug. 1942 Major in Ed. Minor in Eng. - Hist.

Teaching Experience: _____

Type of Position	Location of School	Period of Teaching
<u>Later Elementary</u>	<u>Paducah, Kentucky</u>	<u>1920 - '27</u>
<u>Junior High Eng</u>	<u>Deer Beach, Fla</u>	<u>1927 - '33</u>
<u>Sr. High Eng - Elementary</u>	<u>Miami, Fla.</u>	<u>1933 - '40</u>
Source of Credits: H. S. <u>Fulton, Ky</u> Units <u>16</u> College <u>Miami Univ. + W.K.T.C.</u> Sem. Hrs. <u>160</u>		

Distribution of Credits:

Sociology 3 Economics _____ Chemistry _____ Physics _____ Education 40 English 30 Mathematics _____

History 32 Biological Sciences 12 Agriculture _____ Geography _____ French 3 Latin _____ Other Language 10 Phy. Ed _____ Drawing 3 Home Economics _____ Music 15 Manual Training _____ Commercial _____ Military Science _____ Others 7 Grand Total Sem. Hrs. 160

Library Science 3

PHOTO

Extra-Curricula Activities

1. In what church activities have you participated? Taught Sunday-school classes
2. Of what civic organization are you a member? Woman's Club - K.E.A. N.E.A.
3. Of what fraternal organization are you a member? K.E.A. N.E.A.
4. Can you direct Boys' or Girls' Club Work? yes Boy Scouts? _____ Camp Fire Girls? _____
5. Can you direct dramatics? yes Societies? yes Declamations? yes Debates? yes
6. What athletics can you coach? none
7. Do you sing? no What musical instruments can you play? Piano
8. Can you teach penmanship? yes Do you hold a penmanship certificate? no
9. Can you conduct musical organizations? _____
10. Can you direct music in grades? yes
11. Can you direct health work in the grades? yes
12. Can you give instruction in Military Science? _____

References:

- Head of Major Department Lee Francis Jones, Ph. D.
- Head of Minor Department Gordon Wilson, Ph. D. - A.M. Stickles, Ph. D.
- Critic Teacher Mrs. H. R. Matthews - Miss Sarah Taylor
- One other faculty member acquainted with you and your work Mary Cole, Ph. D. Gabrielle Robertson (Miss)
- Three individuals outside of the faculty capable of estimating your ability:

NAME	ADDRESS
<u>Miss Alice Kahl - Personnel Director</u>	<u>Dade County - Miami, Florida</u>
<u>Mr. H. V. Bastin - Supt. Ormsby Village</u>	<u>Ormsby Village Anchorage Ky.</u>
<u>Mrs. Clarice Weathersbee Hay</u>	<u>4 Carlton Road - New Rochelle, N. Y.</u>
<u>Miss Mabel Mitchell - Prin. Franklin School</u>	<u>Paducah, Ky.</u>
<u>Mr. Cooper, Prin. Washington Sr. High -</u>	<u>Paducah, Ky.</u>

Western Kentucky State College, Bowling Green, Kentucky

Specifications for Position

Date March 30, 19 59

Name: Mr. Mrs. Miss Nix, Randal Earl 1270 Ky St
Last First Middle Bowling Green Address Phone
Hainsville, Kentucky
Home Address Telephone Address Phone

Position Desired English art
First Choice Second Choice

Locality preferred Florida Locality not accepted _____

Salary expected: Minimum \$3600.00 Desired _____

Church: Membership Church of Christ Preference _____

Single _____ Married Widow _____ Widower _____ Divorced _____

Age 23 Weight 140 Height 5'6 Number of dependents 2

Type of certificate held: H. S. Grades _____ Supervision _____ Valid until _____, 19 _____

Date degree granted: A.B. B.S. _____ M.A. _____ Major in English Minor in art
Month and Year June 1959

Teaching experience:
 Type of Position Eng. Location of School Haines City, Fla. Period of teaching 1959-

Source of credits: H. S. _____ Units _____ College Western Ky State Semester Hrs. 131

Distribution of credits:
 Sociology 3 Economics 3 Chemistry _____ Physics _____ Education 24 English 33 Mathematics _____
 History 9 Biological Science 3 Agriculture _____ Geography 18 French _____ Latin 3 Other Languages _____
 Phy. Ed. 4 Art 18 Home Economics _____ Music _____ Industrial Arts _____ Commercial _____ Military Science 6
 Library Science _____ Others 7 Grand Total of Semester Hours 131 Draft Status 3-A

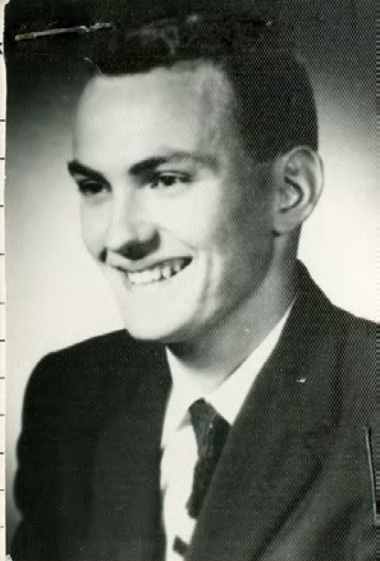

Extra-Curricular Activities

1. In what church activities have you participated? _____
2. Of what civic organization are you a member? _____
3. Of what fraternal organization are you a member? _____
4. Can you direct boys' or girls' club work? _____ Boy Scouts? _____ Camp Fire Girls? _____
5. Can you direct dramatics? Societies? _____ Declamations? _____ Debates? _____
6. What athletics can you coach? _____
7. Do you sing? _____ What musical instruments can you play? _____
8. Can you teach penmanship? _____ Do you hold a penmanship certificate? _____
9. Can you conduct musical organizations? _____
10. Can you direct music in the grades? _____
11. Can you direct health work in the grades? _____
12. Can you give instructions in Military Science? _____

References:

Head of major Department Dr. Gordon Wilson
 Head of minor Department Miss Ruth Hines Temple
 Critic Teachers Mary McCombs Miss Frances Rigdon
 One other faculty member acquainted with you and your work _____
 Three individuals outside of the faculty capable of estimating your ability:

NAME

ADDRESS

W.C. Sawyer
Delbert Boyd
Juan Wilson

Bowling Green, Ky.
Hannibal, Mo.
Bowling Green, Ky.

Student Specifications for Position

Date 3-4

Name: Mr. Mrs. Miss Nix Eugene 1337 Chestnut
Last First Middle Bowling Green Address
6104 Miller Ave, Gary, Ind. 8-
Home Address Telegraph Address

Position desired High School - History Instructor ; H.S. Socia
First Choice Second Choice

Locality preferred Ind., Mich., Ill. Locality not accepted 2

Salary expected: Minimum \$200 Desired \$300

Church: Membership none Preference Protestan

Single X Married _____ Widow _____ Widower _____ Divorced _____

Age 25 Weight 170 Height 5'7" Number of Dependents n

Type of certificate held: H. S. _____ Grades _____ Supervision _____ Valid until _____

Date degree granted: A. B. X B. S. _____ M. A. _____ Major in Hist Mi

Teaching Experience: June '48 Soc. Sc

Type of Position _____ Location of School _____

"B" average

Source of Credits: H. S. GARY, Ind Units 18 College Western & Gary College Quarter Hrs. 193

Distribution of Credits:
 Sociology 9QH Economics 21QH Chemistry - Physics - Education 31QH English 19QH Mathematics 3QH
 History 44QH Biological Sciences 3QH Agriculture - Geography 8QH French - Latin - Other Language -
 Phy. Ed 18 1/2 Drawing 15QH Home Economics - Music 3QH Manual Training - Commercial 11QH Military Science - Library Science - Others 24QH Grand Total Quarter Hrs. 193

Special Agent for U.S. War Dept. - Unusual military training



Extra-Curricula Activities

1. In what church activities have you participated? none
2. Of what civic organization are you a member? none
3. Of what fraternal organization are you a member? Moose Lodge #356
4. Can you direct boy's or girl's club work? Yes Boy Scouts? no Camp Fire Girls? no
5. Can you direct dramatics? no Societies? no Declamations? no Debates? no
6. What athletics can you coach? Basketball, Baseball
7. Do you sing? no What musical instruments can you play? none
8. Can you teach penmanship? no Do you hold a penmanship certificate? yes
9. Can you conduct musical organizations? no
10. Can you direct music in grades? no
11. Can you direct health work in grades? yes
12. Can you give instruction in Military Science? no

References:

Head of Major Department A. M. Stickles
 Head of Minor Department N. O. Taff
 Critic Teachers Gladys Shaver
 One other faculty member acquainted with you and your work G. Robertson

Three individuals outside of the faculty capable of estimating your ability:

NAME	ADDRESS
<u>H. A. WARREN</u>	<u>Bowling Green, Ky. Chicago, Ill.</u>
<u>H. W. FREEBURY</u>	<u>C. I. S. Co. GARY, Ind. Gary, Ind.</u>
<u>Herbert Moore</u>	<u>Scottsville, Ky. Gary, Ind.</u>
<u>Walter Mulloy</u>	<u>GARY, Ind.</u>

Student Specifications for Position

Name: Mr. Mrs. (Miss) Mr. Mrs. (Miss) Nit, Lillie Hardy West Hall Date July 8, 1942

6016 Lakewood Ave. Detroit, Mich. Last First Middle Bowling Green Address Phone
Home Address Telephone Address Phone

Position desired Sr. High English; Jr. High English; Sr. High History; Jr. High History
First Choice Second Choice

Locality preferred City schools Locality not accepted

Salary expected: Minimum Last received \$1600 Desired

Church: Membership Church of Christ, Scientist Preference

Single Married Widow Widower Divorced

Age 39 Weight 147 lb. Height 5ft. 5in. Number of Dependents none

Type of certificate held: College Secondary Valid until Life - Standard High 19 Life.

Date degree granted: A. B. B. S. 1937 M. A. Expect receive Aug. 1942 Major in Ed. Minor in Eng. - Hist.

Teaching Experience:

Type of Position	Location of School	Period of Teaching
<u>Later Elementary</u>	<u>Paducah, Kentucky</u>	<u>1920 - '27</u>
<u>Junior High Eng</u>	<u>Vero Beach, Fla.</u>	<u>1927 - '33</u>
<u>Sr. High Eng - Elementary</u>	<u>Miami, Fla.</u>	<u>1933 - '40</u>

Source of Credits: H. S. Fulton, Ky Units 16 College Miami Univ. + W.K.T.C. Sem. Hrs. 160

Distribution of Credits:

Sociology 3 Economics Chemistry Physics Education 40 English 32 Mathematics
 History 32 Biological Sciences 12 Agriculture Geography French 3 Latin Other Lan-
 guage 10 Phy. Ed. Drawing 3 Home Economics Music 15 Manual Training Commercial
 Military Science Others 7 Grand Total Sem. Hrs. 160
Library Science 3

PHOTO

Extra-Curricula Activities

1. In what church activities have you participated? Taught Sunday-school classes
2. Of what civic organization are you a member? Woman's Club - K.E.A. N.E.A.
3. Of what fraternal organization are you a member? K.E.A. N.E.A.
4. Can you direct Boys' or Girls' Club Work yes Boy Scouts? _____ Camp Fire Girls? _____
5. Can you direct dramatics? Yes Societies? Yes Declamations? Yes Debates? Yes
6. What athletics can you coach? None
7. Do you sing? no What musical instruments can you play? Piano
8. Can you teach penmanship? Yes Do you hold a penmanship certificate? no
9. Can you conduct musical organizations? _____
10. Can you direct music in grades? Yes
11. Can you direct health work in the grades? Yes
12. Can you give instruction in Military Science? _____

References:

- Head of Major Department. Lee Francis Jones, Ph. D.
- Head of Minor Department. Gordon Wilson, Ph. D. - A.M. Stickles, Ph. D.
- Critic Teacher. Mrs. H. R. Matthews - Miss Sarah Taylor
- One other faculty member acquainted with you and your work Mary Cole, Ph. D. Gabrielle Robertson (Miss)
- Three individuals outside of the faculty capable of estimating your ability:

NAME	ADDRESS
<u>Miss Alice Kahl - Personnel Director</u>	<u>Dade County - Miami, Florida</u>
<u>Mr. H. V. Bastin - Supt. Ormsby Village</u>	<u>Ormsby Village Anchorage Ky.</u>
<u>Mrs. Clarice Weathersbee, Hay</u>	<u>4 Carlton Road - 'New Rochelle', N.Y.</u>
<u>Miss Mabel Mitchell - Prin. Franklin School</u>	<u>Paducah, Ky.</u>
<u>Mr. Cooper, Prin. Washington Sr. High -</u>	<u>Paducah, Ky.</u>

Western Kentucky State College, Bowling Green, Kentucky

Specifications for Position

Date March 30, 19 59

Name: Mr. Mrs. Miss Nix, Randal Earl 1270 Ky St
Last First Middle Bowling Green Address Phone

Hainesville, Kentucky
Home Address Telephone Address Phone

Position Desired English art
First Choice Second Choice

Locality preferred Florida Locality not accepted _____

Salary expected: Minimum \$3600.00 Desired _____

Church: Membership Church of Christ Preference _____

Single _____ Married Widow _____ Widower _____ Divorced _____

Age 23 Weight 140 Height 5'6 Number of dependents 2

Type of certificate held: H. S. Grades _____ Supervision _____ Valid until _____, 19 _____

Date degree granted: A.B. B.S. 3 M.A. _____ Major in English Minor in art
Month and Year June 1959

Teaching experience:

Eng.
Type of Position

Haines City, Fla.
Location of School

1959-
Period of teaching

Source of credits: H. S. _____ Units _____ College Western Ky State Semester Hrs. 131

Distribution of credits:

Sociology 3 Economics 3 Chemistry _____ Physics _____ Education 24 English 33 Mathematics _____
 History 9 Biological Science 3 Agriculture _____ Geography 18 French _____ Latin 3 Other Languages _____
 Phy. Ed. 4 Art 18 Home Economics _____ Music _____ Industrial Arts _____ Commercial _____ Military Science 6
 Library Science _____ Others 7 Grand Total of Semester Hours 131 Draft Status 3-A

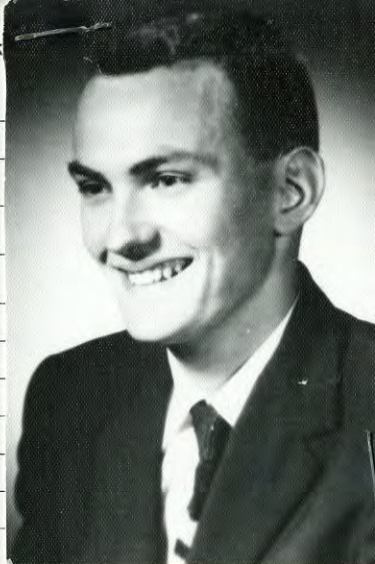

Extra-Curricular Activities

1. In what church activities have you participated? _____
2. Of what civic organization are you a member? _____
3. Of what fraternal organization are you a member? _____
4. Can you direct boys' or girls' club work? _____ Boy Scouts? _____ Camp Fire Girls? _____
5. Can you direct dramatics? Societies? _____ Declamations? _____ Debates? _____
6. What athletics can you coach? _____
7. Do you sing? _____ What musical instruments can you play? _____
8. Can you teach penmanship? _____ Do you hold a penmanship certificate? _____
9. Can you conduct musical organizations? _____
10. Can you direct music in the grades? _____
11. Can you direct health work in the grades? _____
12. Can you give instructions in Military Science? _____

References:

- Head of major Department Dr. Gordon Wilson
- Head of minor Department Miss Ruth Hines Temple
- Critic Teachers Mary McCombs Mrs. Frances Rison
- One other faculty member acquainted with you and your work _____
- Three individuals outside of the faculty capable of estimating your ability:

NAME

ADDRESS

W.C. Sawyer

Delbert Boyd

Juan Wilson

Bowling Green, Ky.

Hannasville, Ky.

Bowling Green, Ky.

Teaching at home

Student Specifications for Position

Date February

Name: Mr. Mrs. Miss Noel Dorothy Miller 1549 Stat

Monticello, Ky. Last First Middle Bowling Green Address

Same Home Address Telegraph Address 1626M

Position desired Fifth grade Fourth g
First Choice Second Choice

Locality preferred anywhere Locality not accepted _____

Salary expected: Minimum _____ Desired _____

Church: Membership Christian Preference Same

Single yes Married _____ Widow _____ Widower _____ Div. _____

Age 22 Weight 160 Height 5'3 Number of Dependents _____

Type of certificate held: High School _____ Grade Valid until June 1945

Date degree granted: A.B. 1941 B.S. _____ M.A. _____ Major in Education

Teaching Experience: June

Type of Position Location of School

Rural School Wayne County

Source of Credits: H.S. Monticello Units 16 College Morehead S.T.C. University of Louisville, W.K.T.C. Sem. Hrs. 133

Distribution of Credits:

Sociology	<u>3</u>	Economics	_____	Chemistry	<u>3</u>	Physics	_____	Education	<u>39</u>	English	<u>21</u>	Mathematics	<u>13</u>
History	<u>12</u>	Biological Sciences	<u>14</u>	Agriculture	_____	Geography	<u>6</u>	French	_____	Latin	_____	Other Language	_____
Phy. Ed.	<u>4</u>	Drawing	<u>4</u>	Home Economics	_____	Music	<u>8</u>	Manual Training	_____	Commercial	_____	Military	_____
Science	_____	Library Science	<u>4</u>	Others	<u>2</u>	Grand Total Sem. Hrs.	<u>133</u>						



Extra-Curricula Activities

- In what church activities have you participated? Bible School teacher, Christian Endeavor
- Of what civic organization are you a member? _____
- Of what fraternal organization are you a member? _____
- Can you direct Boys' or Girls' Club Work? yes Boy Scouts? _____ Camp Fire Girls? yes
- Can you direct dramatics? yes Societies? yes Declamations? yes Debates? yes
- What athletics can you coach? Group games
- Do you sing? yes What musical instruments can you play? Piano (beginning this study)
- Can you teach penmanship? yes Do you hold a penmanship certificate? yes
- Can you conduct musical organizations? yes (simple ones)
- Can you direct music in grades? yes
- Can you direct health work in grades? yes
- Can you give instruction in Military Science? No

References:

Head of Major Department Dr. L. Jones
 Head of Minor Department Dr. Gordon Wilson
 Critic Teacher Miss Willie Stevens
 One other faculty member acquainted with you and your work Mr. H. M. Mistry
 Three individuals outside of the faculty capable of estimating your ability:

NAME

ADDRESS

Bro. H. C. Satterfield
Mr. R. F. Peter
Dr. Perry Parrigins

Monticello, Kentucky
Monticello, Kentucky
Monticello, Kentucky

Employed *Independent* 2015

Student Specifications For Position

Date *April 2* 19*30*

Name: Mr. Mrs. Miss *Noel Berlala Jordan* 1319 *Indiana* - *730*
Last First Middle Bowling Green Address Phone

1319 Indiana St - Bowling Green, Miss.
Home Address Telephone Address Phone

Position desired *High School (Eng & Hist.)* *Primary (3 or 4 yrs)*
First Choice Second Choice

Locality preferred *anywhere* Locality not accepted

Salary Expected: Minimum *\$1.00.00* Desired *\$125.00*

Church: Membership *Christians* Preference

Single *Yes* Married Widow Widower Divorced

Age *24* Weight *112* Height *5fe 3in* Number of Dependents *None*

Type of certificate held: College Secondary Valid until 19

Date degree granted: A. B. *1930* B. S. M. A. Major in *Eng.* Minor in *History*

Type of Position	Location of School	Period of Teaching
<i>Primary grades</i>	<i>Russellville, Ala.</i>	<i>7 months</i>
<i>Primary grades</i>	<i>Half Creek, Ky.</i>	<i>7 months</i>

Source of Credits: H. S. *Bowling Green* Units *17 1/2* College *W. V. S. College* Sem. Hrs. *130*

Distribution of Credits:

Sociology	Economics	Chemistry	Physics	Education	<i>32</i>	English	<i>31</i>	Mathematics	<i>7</i>	History	<i>18</i>
Biological Sciences	<i>16</i>	Agriculture	<i>2</i>	Geography	<i>6</i>	French	<i>13</i>	Latin		Other Language	
Phy. Ed.	<i>1</i>	Drawing	<i>2</i>	Home Eco.		Music	<i>2</i>	Manual Training			
Commercial		Military Science		Others		Grand Total Sem Hrs.	<i>130</i>				



Extra-Curricula Activities:

1. In what church activities have you participated? *Christian Endeavor*
2. Of what civic organization are you a member?.....
3. Of what fraternal organizations are you a member?.....
4. Can you direct Boy's or Girls' Club Work?..... Boy Scouts?..... Camp Fire Girls?.....
5. Can you direct dramatics?..... Societies? *yes* Declamations?..... Debates?.....
6. What athletics can you coach?.....
7. Do you sing? *yes* What musical instruments can you play? *Piano*
8. Can you teach penmanship? *yes* Do you hold a penmanship certificate? *yes*
9. Can you conduct musical organizations?.....
10. Can you direct music in grades? *yes*
11. Can you direct health work in the grades? *yes*
12. Can you give instruction in Military Science?.....

References:

- Head of Major Department *Mr. Wilson, English Department*
Head of Minor Department *Dr. Stickle, History Department*
Critic Teacher *Miss Mathews and Miss Lee*
One other faculty member acquainted with you or your work *Mr. W. M. Willey*
Three individuals outside of the faculty capable of estimating your ability:

NAME	ADDRESS
<i>Mr. L. C. Curry, Principal</i>	<i>Bowling Green, W. Va.</i>
<i>Dr. J. B. Hoyle, Pastor of First Christian Church</i>	<i>B. S. Brandenburg, Ky.</i>
<i>Supt. R. H. Powell</i>	

X
Placement Bureau
WESTERN KENTUCKY STATE COLLEGE

Date 7-14-64

Name: Mr. Mrs. Miss Woffinger, Dianna Sue

(last)

(first)

(middle)

1339 1/2 Kentucky St.

Bowling Green Address

Phone

1029 W. Main, Princeton, Ky. 365-1

Home Address (in full)

Phone

Position Desired Physical Education English

(first choice)

(second choice)

Locality Preferred Waverly County

Church Affiliation Baptist Marital Status married No. Dependents -

Date of Birth 4-17-42 Height 5'7 1/2" Weight 135

Military Service, if any _____

Present Military Status _____

Undergraduate Major Physical Education Undergraduate Minor(s) Engl

Graduate Major _____ Graduate Minor(s) _____

Degree: A. B. _____ B. S. B. M. _____ M. A. _____ Date Granted or Expected _____

Degree: A. B. _____ B. S. _____ B. M. _____ M. A. _____ Date Granted or Expected _____

Type Certificate: High School _____ Elementary _____ Superintendent _____ Principal _____ Supervisor _____ Guidance _____

Experience:

Type of Position

Location of Position

Inclusive Dates of Service



NAME OF HIGH SCHOOL Caldwell Co. Year Graduated 1960 No. Units 18

H. S. Activities, Honors, etc. Chess, Y-Teen - FTR - Honor Society

NAME OF COLLEGE(s) George Peabody College for Teachers No. Credits 198

College Hours: (In blank spaces below give number of undergraduate (UG) and graduate (GR) hours earned at time of graduation.)

quarter	ms.	UG	GR	UG	GR	UG	GR	UG	GR
Agriculture									
Art		<u>4</u>			<u>4</u>				
Biology		<u>12</u>			<u>30</u>				
Business:					<u>40</u>				
Accounting									
Finance									
Gen. Bus.									
Management									
Marketing									
Sec. Sci.									
Chemistry									
Economics									
Education									
English									
Foreign Languages:									
French									
German									
Latin									
Russian									
Spanish									
Geography						<u>4</u>			
Geology									
Government									
History						<u>4</u>			
Home Eco.									
Ind. Arts									
Lib. Science									
Mathematics						<u>4</u>			
Mil. Science									
Music:									
Band									
Vocal									
Pub. Sch.									
Penmanship									
Philosophy									
Phy. Ed.									<u>31</u>
Physics									<u>4</u>
Psychology									<u>14</u>
Sociology									<u>8</u>

COLLEGE ACTIVITIES

COLLEGE HONORS

Chairman, Major Dept. Lucile C. LaSalle Chairman, Minor Dept. Stanley E. Moody

Date of Practice Teaching Spring, 1964 School in which done Cohn High

References:	Name	Address	Position
1.	Dr. Ned Warren	Peabody College	- dept. head
2.	Miss Clara D. Haddock	" "	- dance teacher
3.	Miss Nora Cowan	Cohn High - Nashville	- PE teacher
4.			
5.			

Western Kentucky State College, Bowling Green, Ky.

Student Specifications for Position

Name: Mr. ~~Miss~~ ^{Miss} Noffsinger, Hugh A. Date February 1, 1951
Bremen, Kentucky ^{Last} Box 3 College Hgts. ^{First} Central City ^{Middle} Bowling Green ^{Address} — ^{Phone}
— ^{Home Address} — ^{Telephone Address} — ^{Phone}

Position desired Social Science Teacher ^{First Choice} English Teacher ^{Second Choice}

Locality preferred Muhlenberg Co. Ky Locality not accepted None

Salary expected: Minimum \$2400.00 Desired \$2400 +

Church: Membership Methodist Preference Methodist

Single — Married — Widow — Widower — Divorced —

Age 28 Weight 180 lbs. Height 5'9" Number of dependents 2

Type of certificate held: H. S. — Grades — Supervision — Valid until —, 19—

Date degree granted: A.B. — B.S. — M.A. — Major in Soc. Sci. Minor in English
 Month & Year January 1951

Teaching experience:

Type of Position	Location of School	Period of Teaching
<u>Practice Teaching</u>	<u>College High Bowling Green</u>	<u>Sept 15, 1950 - Jan 30, 1951</u>
<u>Hist & Eng</u>	<u>Bremen, Ky</u>	<u>1951</u>

Source of credits: H. S. Graham Units 16 College Western Ky. St. College Semester Hrs. 146

Distribution of Credits:

Sociology 6 1/2 Economics 14 Chemistry — Physics — Education 28 2/3 English 22 2/3 Mathematics 9
 History 16 Biological Science 3 Agriculture — Geography 15 French — Latin 2 Other Language 6
 Phy. Ed. 2 Drawing 3 Home Economics — Music — Manual Training — Commercial — Military Science 6
 Library Science — Others 3 Grand Total Semester Hrs. 146

PHOTO

Extra-Curricula Activities

- In what church activities have you participated? Sunday School & Picnics
- Of what civic organization are you a member? None
- Of what fraternal organization are you a member? F. & A. M.
- Can you direct boys' or girls' club work? Yes Boy Scouts? No Camp Fire Girls? No
- Can you direct dramatics? Yes Societies? Yes Declamations? Yes Debates? Yes
- What athletics can you coach? informal Playground Activities
- Do you sing? No What musical instruments can you play? None
- Can you teach penmanship? Yes Do you hold a penmanship certificate? Yes
- Can you conduct musical organizations? No
- Can you direct music in grades? No
- Can you direct health work in grades? Yes
- Can you give instruction in Military Science? Yes

References:

- Head of Major Department Dr. A. M. Stickles - History Dept.
 Head of Minor Department Dr. Gordon Wilson - Eng. Dept. Dr. N.O. Taff Economics Dept.
 Critic Teachers Miss Gladys Shaver & Miss Polly McClure
 One other faculty member acquainted with you and your work Mr. Russel H. Miller speech & Dramatics
 Three individuals outside of the faculty capable of estimating your ability:

NAME	ADDRESS
<u>Mr. James Jennings</u>	<u>Graham, Kentucky</u>
<u>Mr. Morris Uzzie</u>	<u>Graham, Kentucky</u>
<u>Mr. Gardiner Stovall</u>	<u>Bremen, Kentucky</u>
<u>Mr. Courtland Whitmer</u>	<u>Bremen, Kentucky</u>



Placement Bureau
WESTERN KENTUCKY STATE COLLEGE
Bowling Green, Kentucky



Date April 27, 1962

Name: ~~Mr.~~ ~~Mrs.~~ Miss Phyllis Mae Nolan

Regents Hall 391250
Bowling Green Address Phone

4125 Blountville Road, Paducah, Ky 44-36421
Home Address (in full) Phone

Position Desired Typing Shorthand
First Choice Second Choice

Locality Preferred Ohio

First Baptist Single
Church Affiliation Marital Status No. Dependents

Date of Birth June 29, 1940 Height 5'5" Weight 115

Anticipated Date of Graduation August - 1962 Grade Average 1.3
Month and Year

Degree: A. B. _____ B. S. B. M. _____ M. A. _____ Major Subject Commercial Ed. Minor Subject _____

Type Certificate: High School Elementary _____ Superintendent _____ Principal _____ Supervisor _____ Guidance _____

Experience:
Type Position _____ Location of Position _____ Inclusive Dates of Service _____

NAME OF HIGH SCHOOL

Paducah Tilghman

No. of Units

16

High School Activities, Honors, etc.

NAME OF COLLEGE(S)

Western Ky. St. College
Paducah Jr. College

No. of Credits

128

College Hours: (In blank spaces below give number of college hours earned at time of graduation.)

Agriculture	Foreign Languages:	Government	Penmanship
Art	French	History	Philosophy
Biology	German	Home Economics	Physical Ed.
Business	Latin	Industrial Arts	Physics
Chemistry	Russian	Library Science	Psychology
Economics	Spanish	Mathematics	Sociology
Education	Geography and	Military Science	Others
English	Geology	Music	

COLLEGE ACTIVITIES

S. N. E. A. - Commercial, Education Club

COLLEGE HONORS

Chairman, Major Dept.

Chairman, Minor Dept.

References:

	Name	Address	Position
1.	Mr. Howard V. Hill	817 N. 26th Street Paducah, Kentucky	Professor, Commerce
2.	Mrs. Lula Vance	2. Bowling Green City Com	Professor, Commerce
3.	Reverend Hankins F. Parker	343 Wallace Lane Paducah, Ky	Preacher
Supervising Teachers:		Address	
		Address	

Employed: Packfield, Ky. H. Eco
Student Specifications for Position

Date April 7

Name: ~~Mr.~~ ~~Ms.~~ Miss Noland, Gladys Aletha - Patten, Ne

Last First Middle Bowling Green Address

Versailles, Kentucky - Versailles, Ky.
Home Address , Telegraph Address

Position desired Home Economics

First Choice Second Cho

Locality preferred _____ Locality not accepted _____

Salary expected: Minimum \$900 Desired \$125

Church: Membership yes Preference Presby

Single Married _____ Widow _____ Widower _____

Age 23 Weight 116 Height 5'2" Number of Dependent _____

Type of certificate held: High School Grade _____ Valid until August

Date degree granted: A.B. _____ B.S. Aug '42 M.A. _____ Major in Home Ec.

Teaching Experience:

Type of Position _____ Location of School _____

+



Source of Credits: H.S. Versailles, Kentucky Units 16 College W.H.I.C. Sem. Hrs. 135

Distribution of Credits:

Sociology 3 Economics 3 Chemistry 15 Physics 5 Education 18 English 12 Mathematics 0
History 6 Biological Sciences 10 Agriculture 0 Geography 0 French 0 Latin 0 Other Language 0
0 Phy. Ed. 3 Drawing 0 Home Economics 59 Music 0 Manual Training 0 Commercial 0 Military 0
Science 0 Library Science 1/2 Others 1/2 Grand Total Sem. Hrs. 135

Extra-Curricula Activities

- In what church activities have you participated? Sunday School, Young Peoples Meeting
- Of what civic organization are you a member? _____
- Of what fraternal organization are you a member? _____
- Can you direct Boys' or Girls' Club Work? Yes Boy Scouts? No Camp Fire Girls? Yes
- Can you direct dramatics? No Societies? No Declamations? No Debates? No
- What athletics can you coach? Tumbling
- Do you sing? No What musical instruments can you play? None
- Can you teach penmanship? No Do you hold a penmanship certificate? No
- Can you conduct musical organizations? No
- Can you direct music in grades? No
- Can you direct health work in grades? Yes
- Can you give instruction in Military Science? No

References:

Head of Major Department Miss Latta Day

Head of Minor Department _____

Critic Teacher Miss Susie PateOne other faculty member acquainted with you and your work Miss Marie Adams

Three individuals outside of the faculty capable of estimating your ability:

NAME

ADDRESS

Miss Helen C. SwinnBowling Green, Ky.Mr. E. A. DavisVersailles, Ky.Mr. J. N. ButtsVersailles, Ky.Miss Mary Lois WilliamsonFrankfort, Ky.

available
3/16/63

Placement Bureau
WESTERN KENTUCKY STATE COLLEGE
Bowling Green, Kentucky

Date Jan 24, 1963

Name: ~~Mr.~~ ~~Miss~~ Miss Gracie B. Nole

410 Fifteenth Street VI 3-6382
Bowling Green Address Phone

Route 4, Lewisburg, Ky.
Home Address (in full) Phone

Position Desired Math teacher
First Choice Second Choice

Locality Preferred Jefferson Co. or Logan Co.

Baptist single 1
Church Affiliation Marital Status No. Dependents

Date of Birth 7-21-42 Height 5'6" Weight 125

Anticipated Date of Graduation June, 1963 Grade Average _____
Month and Year

Degree: A. B. B. S. _____ M. A. _____ Major Subject Mathematics Minor Subject Home Ec. & French

Type Certificate: High School Elementary _____ Superintendent _____ Principal _____ Supervisor _____ Guidance _____

Experience:

Type Position Math Location of Position Jeff. County Inclusive Dates of Service 1963-



NAME OF HIGH SCHOOL Lewisburg High School No. of Units 16

High School Activities, Honors, etc. Math Club (pres), F. T. A., Youth Club (pres), Valedictorian

NAME OF COLLEGE(S) Western Ky State College No. of Credits 136

College Hours: (In blank spaces below give number of college hours earned at time of graduation.)

Agriculture	Foreign Languages:	Government	Penmanship
Art	French <u>18</u>	History	Philosophy
Biology <u>6</u>	German	Home Economics	Physical Ed.
Business	Latin	Industrial Arts	Physics
Chemistry	Russian	Library Science	Psychology
Economics	Spanish	Mathematics	Sociology
Education <u>16</u>	Geography and	Military Science	Others
English <u>12</u>	Geology	Music	

COLLEGE ACTIVITIES S. M. E. A., Math Club

COLLEGE HONORS Scholarship Award

Chairman, Major Dept. Alan Anderson Chairman, Minor Dept. Marie Adams

Mrs. Ruth Perkins

References:

	Name	Address	Position
✓ 1.	<u>E. G. Craig</u>	<u>W. K. S. C.</u>	
✓ 2.	<u>Marie Adams</u>	<u>W. K. S. C.</u>	
✓ 3.	<u>Bugh F. Johnson</u>	<u>W. K. S. C.</u>	
✓ 4.	<u>Roy Kirby</u>	<u>Russellville H. S., Russellville, Ky.</u>	

Supervising Teachers: }

Address _____
Address _____

Western Kentucky State College, Bowling Green, Kentucky
Specifications for Position



Date March 22, 19 61

Name: Mr. Mrs. Miss. Norene, Luther N. % Hunt's Onestop 31-W Byp
 Last First Middle Bowling Green Address Phone
5909 W. Pages Ln., Pleasure Ridge Park, Ky. WE 7-6636
 Home Address Telegraph Address Phone

Position Desired Physicist Mathematician
 First Choice Second Choice

Locality preferred Kentucky. Locality not accepted

Salary expected: Minimum _____ Desired \$ 5500.00

Church: Membership Baptist Preference _____

Single Married Widow _____ Widower _____ Divorced _____

Age 23 Weight 210 Height 6'4" Number of dependents 1

Type of certificate held: H. S. _____ Grades _____ Supervision _____ Valid until _____, 19 _____

Date degree granted: A.B. _____ B.S. M.A. _____ Major in Physics Minor in Math.

Month and Year _____

Teaching experience:

Type of Position	Location of School	Period of teaching
<u>Graduate Asst.</u>	<u>WKSC</u>	<u>1960-61</u>
_____	_____	_____
_____	_____	_____

Source of credits: H. S. Brownsville, Ky. Units 16 College WKSC Semester Hrs. 144

Distribution of credits:

Sociology _____	Economics _____	Chemistry <u>8</u>	Physics <u>38</u>	Education _____	English <u>12</u>	Mathematics <u>28</u>
History <u>6</u>	Biological Science <u>3</u>	Agriculture _____	Geography <u>6</u>	French _____	Latin <u>6</u>	Other Languages <u>12</u>
Phy. Ed. <u>1/2</u>	Art _____	Home Economics _____	Music _____	Industrial Arts _____	Commercial _____	Military Science <u>24</u>
Library Science _____	Others <u>Fr. Lec. 1/2</u>	Grand Total of Semester Hours <u>144</u>	Draft Status <u>1-D</u>			

Extra-Curricular Activities

1. In what church activities have you participated? B.S.U., Sunday School, B.T.U., Choir
2. Of what civic organization are you a member? None
3. Of what fraternal organization are you a member? None
4. Can you direct boys' or girls' club work?..... Boy Scouts?..... Camp Fire Girls?.....
5. Can you direct dramatics?..... Societies?..... Declamations?..... Debates?.....
6. What athletics can you coach? None
7. Do you sing? No..... What musical instruments can you play? None
8. Can you teach penmanship? No..... Do you hold a penmanship certificate? No
9. Can you conduct musical organizations? No
10. Can you direct music in the grades? No
11. Can you direct health work in the grades? No
12. Can you give instructions in Military Science? Yes

References:

- Head of major Department Dr. Charles E. Whittle, Jr.
- Head of minor Department Dr. Allen Anderson
- Critic Teachers.....
- One other faculty member acquainted with you and your work Mr. H.F. Johnson
- Three individuals outside of the faculty capable of estimating your ability:

NAME	ADDRESS
<u>Maj. Carl Simpson</u>	<u>Dept. of Gunnery / Cannon / Rockets</u>
<u>Mr. C.H. Covington</u>	<u>Stf. + Fac. Btry., USAAMS, Ft. Sill, Okla.</u>
<u>Mr. Wm. McGinty</u>	<u>SA + R. Lab, Evaluation Unit.</u>
	<u>ABMA, Redstone Arsenal, Ala.</u>
	<u>Dept. of Gunnery / Cannon / Rockets</u>
	<u>USAAMS, Ft. Sill, Okla.</u>

Mrs. John Gore

Placement Bureau
WESTERN KENTUCKY STATE COLLEGE

Date January 7, 1964

Name: Mr. Mrs. Miss Norman, Patricia Ann
Norman, Patricia (last) (first) (middle)

Regents Hall 330 3-9
Bowling Green Address PH

415 Columbia Ave. Glasgow, Ky. 651
Home Address (in full) PH

Position Desired Business teacher
(first choice) (second choice)

Locality Preferred Florida-- Texas

Church Affiliation Methodist Marital Status Single No. Dependents _____

Date of Birth April 29, 1940 Height 5'5" Weight 115

Military Service, if any _____

Present Military Status _____

Undergraduate Major Business Ed. Undergraduate Minor(s) _____

Graduate Major _____ Graduate Minor(s) _____

Degree: A. B. _____ B. S. X B. M. _____ M. A. _____ Date Granted or Expected _____

Degree: A. B. _____ B. S. _____ B. M. _____ M. A. _____ Date Granted or Expected _____

Type Certificate: High School X Elementary _____ Superintendent _____ Principal _____ Supervisor _____ Guidance _____

Experience:

Type of Position	Location of Position	Inclusive Dates of Service
Southwestern Bell Telephone	Kansas City, Missouri	June-November 1959
Sales Clerk	Glasgow, Kentucky	June-October 1958
Dental Receptionist	Glasgow, Kentucky	Summer-1962-63



Commerce & Eng.

Orlando, Fla

1964-

NAME OF HIGH SCHOOL Glasgow High School Year Graduated 1958 No. Units _____
 H. S. Activities, Honors, etc. Cheerleader, Pep Club, Tri-Hi-Y, Homecoming Queen, Miss S
 NAME OF COLLEGE(s) Western Kentucky State College No. Credits 130 Senior

College Hours: (In blank spaces below give number of undergraduate (UG) and graduate (GR) hours earned at time of graduation.)

	UG	GR		UG	GR		UG	GR		UG	GR
Agriculture . . .	—	—	Chemistry . . .	<u>4</u>	—	Geography . . .	—	—	Music:	—	—
Art	<u>3</u>	—	Economics . . .	<u>6</u>	—	Geology	<u>3</u>	—	Band	—	—
Biology	<u>3</u>	—	Education . . .	<u>21</u>	—	Government . .	—	—	Vocal	—	—
Business:			English	<u>12</u>	—	History	<u>6</u>	—	Pub. Sch. . . .	—	—
Accounting . . .	<u>8</u>	—	Foreign Languages:			Home Eco. . . .	—	—	Penmanship . .	<u>6</u>	—
Finance	<u>3</u>	—	French	—	—	Ind. Arts	—	—	Philosophy . . .	—	—
<i>Law</i> Gen. Bus. . . .	<u>9</u>	—	German	—	—	Lib. Science . .	—	—	Phy. Ed.	<u>4</u>	—
Management . .	—	—	Latin	—	—	Mathematics . .	<u>3</u>	—	Physics	—	—
Marketing . . .	<u>3</u>	—	Russian	—	—	Mil. Science . .	—	—	Psychology . . .	<u>6</u>	—
Sec. Sci.	<u>18</u>	—	Spanish	—	—				Sociology	<u>3</u>	—

COLLEGE ACTIVITIES Pi Sigma Upsilon, ROTC Sponsor, Pershing Rifle Sponsor, Job

COLLEGE HONORS Pershing Rifle Sponsor, Valentine Sweetheart, Campus Favorite
Homecoming Queen, Military Ball Queen

Chairman, Major Dept. _____ Chairman, Minor Dept. _____

Date of Practice Teaching Spring 1964 School in which done North Warren High

References:	Name	Address	Position
1.	Captain Westlake	Bowling Green, Kentucky	W.K.S.C. ROTC Dept.
2.	Dr. Lynn Mayfield	Glasgow, Kentucky	Dentist and Mayor
3.	Mr. Robert Foster	Bowling Green, Kentucky	Business Department
4.	Mr. G. G. Craig	Bowling Green, Kentucky	Penmanship Department
5.	Mrs. Mary Crisp	Bowling Green, Kentucky	Education Department
	Mrs. Marie Webb	Smiths Grove, Kentucky	Cooperating teacher

grad. School
1958

Western Kentucky State College, Bowling Green, I

Specifications for Position

Date April 7, 1958

Name: ~~Mr.~~ Mrs. Miss Norris, Elise R. West Hall
Last First Middle Bowling Green Address

Burkesville, Ky. 1403
Home Address Telegraph Address

Position Desired Home Economics Teacher Home Econo.
First Choice Second Choice

Locality preferred Northern Kentucky Locality not accepted

Salary expected: Minimum \$3,000 Desired \$3,500

Church: Membership Yes Preference Christian

Single Married _____ Widow _____ Widower _____ Divorced _____

Age 22 Weight 130 Height 5' 7" Number of dependents 1

Type of certificate held: H. S. Grades _____ Supervision _____ Valid until _____

Date degree granted: A.B. _____ B.S. M.A. _____ Major in Home Ec. Minor in _____
Month and Year June 1958

Teaching experience:
Type of Position Student Teaching Location of School Glasgow, Ky.



Source of credits: H. S. Cumberland Co. High School Units 16 College Western Ky. State C. Semester Hrs 134

Distribution of credits:
Sociology 3 Economics 3 Chemistry 12 Physics 0 Education 14 English 12 Mathematics 4
History 0 Biological Science 9 Agriculture 0 Geography 0 French 0 Latin 0 Other Languages 0
Phy. Ed. 3 Art 3 Home Economics 67 Music 3 Industrial Arts 0 Commercial 0 Military Science 0
Library Science _____ Others psychology - 3 Grand Total of Semester Hours 136 Draft Status _____

Extra-Curricular Activities

- In what church activities have you participated? Pres. of youth group, work with children classes
- Of what civic organization are you a member? None
- Of what fraternal organization are you a member? None
- Can you direct boys' or girls' club work? Yes Boy Scouts? _____ Camp Fire Girls? _____
- Can you direct dramatics? _____ Societies? _____ Declamations? _____ Debates? _____
- What athletics can you coach? None
- Do you sing? No What musical instruments can you play? None
- Can you teach penmanship? No Do you hold a penmanship certificate? No
- Can you conduct musical organizations? No
- Can you direct music in the grades? No
- Can you direct health work in the grades? Yes
- Can you give instructions in Military Science? No

References:

Head of major Department Miss Marie Adams, Western Ky. State College

Head of minor Department _____

Critic Teachers Miss Marie Jameson, Glasgow High SchoolOne other faculty member acquainted with you and your work Dr. Gordon Wilson

Three individuals outside of the faculty capable of estimating your ability:

NAME

ADDRESS

Rev. Reed CarterMiss Hazel WellsMiss Flee HumeFirst Christian Church, Bowling Green, Ky.
Burkeville, Ky.
Burkeville, Ky.

#2600 ⁰⁰

Western Kentucky State College, Bowling Green

Student Specifications for Position

Date January 10

Name: Mr. Mrs. Miss Miss Marion, Mary Virginia; 1563 Normal Drive
Box 270, Route 6, Bowling Green, Ky. Last First Middle Bowling Green Address

Home Address Telegraph Address

Position desired Home Economics teacher First Choice Second Choice

Locality preferred Ky. Locality not accepted

Salary expected: Minimum 2600 - 10 mo. Desired 3000 - 10 mo.

Church: Membership yes Preference Baptist

Single yes Married _____ Widow _____ Widower _____ Divorced _____

Age 23 Weight 110 Height 5' 2" Number of dependents 1

Type of certificate held: H. S. Grades _____ Supervision _____ Valid until _____

Date degree granted: A.B. _____ B.S. 56 M.A. _____ Major in H.E. Minor in _____
Month & Year

Teaching experience: none

Type of Position Location of School

Home Economics Livermore, Ky

Home Economics Howe Valley, Cecilia, Ky

" " Cuba Run, Ky

Source of credits: H. S. _____ Units _____ College _____ Semester Hrs. 134

Distribution of Credits:

Sociology 3 Economics 3 Chemistry 12 Physics _____ Education 12 English 9 Mathematics _____

History 3 Biological Science 9 Agriculture _____ Geography _____ French _____ Latin _____ Other Language _____

Phy. Ed. 3 Drawing 3 Home Economics 60 Music 3 Manual Training _____ Commercial _____ Military Science _____

Library Science _____ Others 14 Grand Total Semester Hrs. 134



Jan. 1956 -

Sept. 1956 -

1957 -

Student Specifications For Position

Name: Mr. Mrs. Miss Norris Pauline Date February 18, 1932
West Hall 1462
 Last First Middle Bowling Green Address Phone

Margantown, Ky. Home Address Telephone Address Phone
6212

Position desired English in senior high school English in junior high
 First Choice Second Choice

Locality preferred Good town Locality not accepted

Salary Expected: Minimum would accept reasonable Desired 150.00 per month
salary if advantages are offered

Church: Membership C. Presbyterian Preference offered

Single Married _____ Widower _____ Divorced _____

Age 36 Weight 140 Height 5' 5 1/2" Number of Dependents _____

Type of certificate held: College _____ Secondary _____ Valid until _____ 19 _____

Date degree granted: A. B. 1932 B. S. _____ M. A. _____ Major in English Minor in Education

Type of Position	Location of School	Period of Teaching
<u>Teacher High School</u>	<u>Limpson County, Ky.</u>	<u>One year</u>
<u>" " "</u>	<u>Darless " "</u>	<u>Two years</u>
<u>" Rural School</u>	<u>Butler " "</u>	<u>Three years</u>

Source of Credits: H. S. B.C.H.S. Units 18 College W. K. P. C. Sem. Hrs. 128 1/2

Distribution of Credits:

Sociology _____ Economics 6 Chemistry 5 Physics _____ Education 2 1/2 English 30 Mathematics 7 History 5 1/2

Biological Sciences 7 Agriculture 2 Geography 9 French 6 Latin 12 Other Language _____

Phy. Ed 1 Drawing _____ Home Eco. 2 1/2 Music 3 Manual Training _____

Commercial _____ Military Science _____ Others 4 Grand Total Sem Hrs. 128 1/2



Extra-Curricula Activities:

1. In what church activities have you participated? *Taught S. S. class, Assisted in Christian Endeavor*
2. Of what civic organization are you a member? *Women's Civic League of Morgantown, Kentucky*
3. Of what fraternal organizations are you a member?.....
4. Can you direct Boy's or Girls' Club Work?..... Boy Scouts?..... Camp Fire Girls? *yes*
5. Can you direct dramatics? *yes* Societies *yes* Declamations? *yes* Debates? *yes*
6. What athletics can you coach?.....
7. Do you sing? *In Church* What musical instruments can you play?.....
8. Can you teach penmanship? *yes* Do you hold a penmanship certificate?.....
9. Can you conduct musical organizations?.....
10. Can you direct music in grades?.....
11. Can you direct health work in the grades? *yes*
12. Can you give instruction in Military Science?.....

References:

Head of Major Department..... *Dr. Gordon Wilson, Bowling Green, Ky.*

Head of Minor Department.....

Critic Teacher..... *Mrs. H. R. Matthews, Bowling Green, Kentucky*

One other faculty member acquainted with you or your work..... *Dr. A. M. Dickles*

Three individuals outside of the faculty capable of estimating your ability:

NAME	ADDRESS
<i>Mr. Louis Donald, County Supt.</i>	<i>Morgantown, Kentucky</i>
<i>Mr. John L. Graham, former County Supt.</i>	<i>Quehobora, Kentucky</i>
<i>Mr. J. E. Doolin, president of The Morgantown Deposit Bank</i>	<i>Morgantown, Kentucky</i>

Student Specifications For Position

Name: Mr. Mrs. Miss Norris, Pansy Date July 2, 1935
Last First Middle 1130 Kenton St.,
Quality, Kentucky. Bowling Green Address Mr. E. D. McKinney Phone
Home Address Telephone Address Phone

Position desired Elementary Grades High School
First Choice Second Choice

Locality preferred anywhere Locality not accepted _____

Salary expected: Minimum _____ Desired _____

Church: Membership _____ Preference Baptist

Single yes Married _____ Widowed _____ Widower _____ Divorced _____

Age 24 Weight 107 Height 5 ft. 2 in. Number of Dependents _____

Type of certificate held: College yes Secondary _____ Valid until June 1939

Date degree granted: A. B. _____ B. S. 1934 M. A. _____ Major in Ph. Ed. Minor in Education

Type of Position	Location of School	Period of Teaching
<u>Boston High School</u>	<u>Quality, Ky.</u>	<u>1 year</u>
_____	_____	_____
_____	_____	_____

Source of Credits: H. S. Boston Units 16 College Western Sem. Hrs. 128 1/2

Distribution of Credits:

Sociology 3 Economics 3 Chemistry _____ Physics _____ Education 38 English 12 Mathematics 10 History 6
 Biological Sciences 12 Agriculture _____ Geography 3 French 11 Latin _____ Other Language _____ Phy. Ed. 27 1/2
 Drawing _____ Home Economics _____ Music 3 Manual Training _____
 Commercial _____ Military Science _____ Others _____ Grand Total Sem. Hrs. _____



Extra-Curricula Activities

1. In what church activities have you participated? Sunday School Teacher
2. Of what civic organization are you a member? none
3. Of what fraternal organization are you a member? none
4. Can you direct Boy's or Girls' Club Work? yes Boy Scouts? no Camp Fire Girls? _____
5. Can you direct dramatics? yes Societies? _____ Declamations? _____ Debates? yes
6. What athletics can you coach? Physical Education Major
7. Do you sing? yes What musical instruments can you play? none
8. Can you teach penmanship? no Do you hold a penmanship certificate? no
9. Can you conduct musical organizations? _____
10. Can you direct music in grades? yes
11. Can you direct health work in the grades? yes
12. Can you give instruction in Military Science? no

References:

Head of Major Department Mr. Robert Francis, W. K. J. C.

Head of Minor Department Mr. Lee Jones

Critic Teacher Miss Ethel Clark

One other faculty member acquainted with you and your work Miss Wanda Ellis

Three individuals outside of the faculty capable of estimating your ability:

NAME
<u>Mr. Luther Livens</u>
<u>Mr. Virgil Kemp</u>
<u>Mrs. E. D. M. Kinney</u>

address	DATE
<u>Duvality, Kentucky</u>	
<u>1135 Kenton St., Bowling Green, Ky.</u>	
<u>Duvality, Kentucky</u>	

Employed Prestonia School, 1948

Jeff. Co.

Student Specifications for Position

Date March 12

Name: Ms. Miss Norsworthy Vertie Ruth
Last First Middle Bowling Green Address
500 North Kentucky St., Corbin, Ky. Corbin, Ky.

Position desired Sixth Grade Fifth or
Home Address Telephone Address First Choice Second Choice

Locality preferred Kentucky Locality not accepted Outside

Salary expected: Minimum \$2000 Desired \$2400

Church: Membership Methodist Preference _____

Single Married _____ Widow _____ Widower _____ Divorced _____

Age 43 Weight 110 Height 5ft. 3 in. Number of Dependents 7

Type of certificate held: H. S. Grades Supervision _____ Valid until Le

Date degree granted: A. B. 1937 B. S. _____ M. A. _____ Major in Education

Teaching Experience:

Type of Position Location of School
Fourth Grade Whitmire, South Carolina
Sixth Grade Harlan, Kentucky

Source of Credits: H. S. 21 Units _____ College Georgia State College for Women
Western Ky. Teachers' Quarter Hrs. 219

Distribution of Credits:

Sociology 4½ Economics _____ Chemistry 6 Physics _____ Education 57 English 27½ Mathematics 10½
History 18 Biological Sciences 6 Agriculture 4½ Geography 9 French 18 Latin _____ Other Language _____
Phy. Ed 6 Drawing 9 Home Economics 9 Music 6 Manual Training 3 Commercial _____ Military _____
Science _____ Library Science _____ Others 25 Grand Total Quarter Hrs. 219



Extra-Curricula Activities

1. In what church activities have you participated? Sunday school teacher, Wesleyan Service Youth counselors
2. Of what civic organization are you a member? W. C. T. U. Guild
3. Of what fraternal organization are you a member? _____
4. Can you direct boy's or girl's club work? Girl Scouts Boy Scouts? _____ Camp Fire Girls? _____
5. Can you direct dramatics? _____ Societies? _____ Declamations? _____ Debates? _____
6. What athletics can you coach? _____
7. Do you sing? Yes What musical instruments can you play? _____
8. Can you teach penmanship? Yes Do you hold a penmanship certificate? Yes (Palmer)
9. Can you conduct musical organizations? _____
10. Can you direct music in grades? _____
11. Can you direct health work in grades? _____
12. Can you give instruction in Military Science? _____

References:

Head of Major Department Dr. Jones

Head of Minor Department Dr. Gordon Wilson

Critic Teachers Mrs. Hazel Riggs

One other faculty member acquainted with you and your work _____

Three individuals outside of the faculty capable of estimating your ability:

NAME	ADDRESS
<u>Mr. L. C. Henderson</u>	<u>Harlan, Kentucky</u>
<u>Mr. W. D. Jones</u>	<u>Harlan, Kentucky</u>
<u>Mr. Paul Meek</u>	<u>Martin, Tennessee</u>

NAME OF HIGH SCHOOL Laura Weeburg Consolidated High School No. of Units 32

High School Activities, Honors, etc. FVC, CYO, Annual Staff

NAME OF COLLEGE(S) Western Kentucky State College No. of Credits _____

College Hours: (In blank space below give number of college hours earned at time of graduation.)

Agriculture	Foreign Languages: _____	Government <u>3</u>	Penmanship
Art <u>30</u>	French _____	History <u>6</u>	Philosophy _____
Biology <u>B</u>	German _____	Home Economics _____	Physical Ed. <u>4</u>
Business _____	Latin _____	Industrial Arts _____	Physics _____
Chemistry <u>3</u>	Russian _____	Library Science _____	Psychology <u>21</u>
Economics <u>9</u>	Spanish _____	Mathematics <u>3</u>	Sociology <u>29</u>
Education <u>25</u>	Geography and _____	Military Science _____	Others _____
English <u>12</u>	Geology <u>6</u>	Music <u>6</u>	

COLLEGE ACTIVITIES Newman Club, Sociology, Art Club, SNEA

COLLEGE HONORS Honor Roll, Senior

Chairman, Major Dept. Leon Cynkowsky Chairman, Minor Dept. Dr. Charles S. Paddock
Preses Temple

References:

	Name	Address	Position
1. ✓	<u>Leon Cynkowsky</u>	<u>Sociology Department</u>	<u>Teacher</u>
2. ✓	<u>Father William Hillard</u>	<u>1403 College St</u>	<u>Chaplain</u>
3. ✓	<u>John Watson</u>	<u>Sociology Department</u>	<u>Teacher</u>

Supervising Teachers: Mr. Parsley Address _____

Mrs. Anderson Address _____

R. M. Cole Educ. Dept.

X
Placement Bureau
WESTERN KENTUCKY STATE COLLEGE
Bowling Green, Kentucky

Date Feb 10, 1964

Name: Mr. Mrs. Miss Ann Northcutt

McLean Hall 3-870

Bowling Green Address Phone

487 Bielby Rd. Lawrenceburg, Indiana 834

Home Address (in full) Phone

Position Desired _____

First Choice Second Choice

Locality Preferred Jeffersonville, Indiana or Lam

Catholic Single None

Church Affiliation Marital Status No. Dependents

Date of Birth Nov 29, 1942 Height 5'5" Weight 115

Anticipated Date of Graduation _____ G

Month and Year

Degree: A. B. _____ B. S. X B. M. _____ M. A. _____ Major Subject Sociology & Econ

Type Certificate: High School X Elementary _____ Superintendent _____ Principal _____ Supervisor _____ Guidance _____

Experience:

Type Position Location of Position Inclusive Dates of Service

Student Teaching Bowling Green High School March to May 1964

Elem. Art. Inst. - Lawrenceburg, Ind. - Sept. 1964 -



Western Kentucky State College, Bowling Green
Specifications for Position

Date August 3, 19

Name: Mr. Mrs. Miss Norton, Henrietta McLean Hall
Last First Middle Bowling Green Address

Irvington, Kentucky Home Address Libe Telegraph Address

Position Desired Elementary teacher First Choice Junior High Second Choice

Locality preferred Kentucky or Western States Locality not accepted Eastern

Salary expected: Minimum 3,600 Desired 4,000

Church: Membership yes Preference Cumberland

Single Married Widow Widower Divorced

Age 25 Weight 58 Height 5'3" Number of dependents 1

Type of certificate held: H. S. Grades Supervision Valid until

Date degree granted: A.B. B.S. M.A. Major in Elem. Ed. Minor in Ed.

Month and Year

Aug '61

Teaching experience:

Type of Position

Elem

Location of School

Irvington, Ky

Source of credits: H. S. Irvington High Units 16-4 College W. K. S. C. Semester Hrs. 138

Distribution of credits:

Sociology 3 Economics — Chemistry — Physics — Education 40 English 18 Mathematics 3

History 9 Biological Science 9 Agriculture — Geography 12 French — Latin — Other Languages —

Phy. Ed. 6 Art 6 Home Economics 17 Music 6 Industrial Arts — Commercial — Military Science —

Library Science — Others 9 Grand Total of Semester Hours 138 Draft Status —



Extra-Curricular Activities

1. In what church activities have you participated? *Choir*
2. Of what civic organization are you a member? *none at time of graduation*
3. Of what fraternal organization are you a member? *none*
4. Can you direct boys' or girls' club work? *Yes* Boy Scouts? Camp Fire Girls? *✓*
5. Can you direct dramatics? Societies? Declamations? Debates?
6. What athletics can you coach? *Group games on the play ground*
7. Do you sing? *Some* What musical instruments can you play? *piano*
8. Can you teach penmanship? *Yes* Do you hold a penmanship certificate? *yes*
9. Can you conduct musical organizations? *simple ones*
10. Can you direct music in the grades? *yes*
11. Can you direct health work in the grades? *yes*
12. Can you give instructions in Military Science? *no*

References:

Head of major Department *F. C. Page - Western Kentucky State College*
 Head of minor Department *Dr. Wilson Wood*
 Critic Teachers *Mrs. Ann McNelly Irving School, W. K. S. C.*
 One other faculty member acquainted with you and your work *Miss Emma Stitt, W. K. S. C.*
 Three individuals outside of the faculty capable of estimating your ability:

NAME

ADDRESS

Miss Judith Ann Moore

Director of McLean Hall, W. K. S. C.

Mrs. Lena Carter

Irvington, Kentucky

Extra-Curricula Activities

1. In what church activities have you participated? Church, Sunday School teacher, B.P.F.U., and G.W.A.
2. Of what civic organization are you a member? Home Economics National Club.
3. Of what fraternal organization are you a member? _____
4. Can you direct Boy's ^{and} Girls' Club Work? yes. Boy Scouts? _____ Camp Fire Girls? yes.
5. Can you direct dramatics? yes Societies? yes. Declamations? yes. Debates? yes.
6. What athletics can you coach? General athletic activities.
7. Do you sing? Not professionally. What musical instruments can you play? _____
8. Can you teach penmanship? yes. Do you hold a penmanship certificate? No.
9. Can you conduct musical organizations? No.
10. Can you direct music in grades? No.
11. Can you direct health work in the grades? yes.
12. Can you give instruction in Military Science? No.

References:

Head of Major Department Miss Latta Day.
 Head of Minor Department Dr. M. C. Faid.
 Critic Teachers Miss Nancy Reeder, second grade; Miss Lucie Pate, Home Economics (10th grade)
 One other faculty member acquainted with you and your work Miss Penick (I have worked as Assit. Matron
 Three individuals outside of the faculty capable of estimating your ability: Miss M^o Leav. working in her hall.)

NAME	Address	DATE
<u>Mr. H. W. Linton, Lawyer,</u>	<u>1704 South Walnut St., Hopkinsville, Kentucky</u>	
<u>Mr. J. C. Harlin, Banker at Gainesville, Mo.</u>	<u>Gainesville, Missouri.</u>	
<u>Miss Mary F. Garnett, Teacher</u>	<u>Oertwood, Kentucky.</u>	

Employed: English & History, Gainesville, Ga.

Student Specifications for Position

Name: Mr. Mrs. Miss Nourse, Lydia Garnett, Potters Hall 1701
 Last First Middle Bowling Green Address Phone
319 East 18th St, Hopkinsville, Ky. 106-9
 Home Address Telegraph Address Phone
 Position desired Teacher of English Teacher of French
 First Choice Second Choice
 Locality preferred Western Ky. Locality not accepted
 Salary expected: Minimum \$100 per mo. Desired \$125 per mo.
 Church: Membership Baptist Preference
 Single yes Married _____ Widowed _____ Widower _____ Divorced _____
 Age 24 Weight 117 Height 63 1/2 in. Number of Dependents one
 Type of certificate held: College Provd. High School Valid until _____, 19____
 Date degree granted: A. B. Aug. 1933 B. S. _____ M. A. _____ Major in English Minor in Fr. & Hist.
 Teaching Experience:



Type of Position	Location of School	Period of Teaching
<u>Consolidated rural school</u>	<u>Gainesville, Mo.</u>	<u>7 years</u>
<u>all of the grades - one room school</u>		

Source of Credits: H. S. Hopkinsville Credits 11 1/2 College Bethel Woman's College Sem. Hrs. _____
Univ. of Ky.
 Distribution of Credits: High School Western Ky. State Teachers

Sociology _____ Economics _____ Chemistry _____ Physics _____ Education 29 English 30 Mathematics 6
 History 18 Biological Sciences 8 Agriculture _____ Geography 8 French 18 Latin _____ Other Lan-
 guage 6 Phy. Ed. 3.8 Drawing _____ Home Economics _____ Music 2 Manual Training _____ Commer-
 cial _____ Military Science _____ Others _____ Grand Total Sem. Hrs. _____

Extra-Curricula Activities

[Asst. Supt., taught S.S.]

1. In what church activities have you participated? *Y. W. C., B. Y. P. U., sponsored Christian Endeavor*
2. Of what civic organization are you a member? *Missouri Educational Association*
3. Of what fraternal organization are you a member? *Phi Kappa Pi of Bethel Woman's College*
4. Can you direct Boys' or Girls' Club Work *Yes* Boy Scouts? *Yes* Camp Fire Girls? *not eligible*
5. Can you direct dramatics? *Yes* Societies? *Yes* Declamations? *Yes* Debates? *Yes*
6. What athletics can you coach? *Basket ball*
7. Do you sing? *Yes* What musical instruments can you play?
8. Can you teach penmanship? *Yes* Do you hold a penmanship certificate? *No*
9. Can you conduct musical organizations? *No*
10. Can you direct music in grades?
11. Can you direct health work in the grades? *Yes*
12. Can you give instruction in Military Science?

References:

- Head of Major Department *Dr. Gordon Wilson*
- Head of Minor Department *Miss Marjorie Claggett, Dr. A. M. Stickle*
- Critic Teacher *Mrs. H. R. Matthews*
- One other faculty member acquainted with you and your work *Mrs. H. F. McChesney*
- Three individuals outside of the faculty capable of estimating your ability:

NAME

ADDRESS

J. C. Harlin
H. W. Linton
Mrs. W. J. Nison

Gainesville, Mo.
S. Walnut St., Hopkinsville, Ky.
Gainesville, Mo.

Employed - Crafton, Ky - 17-E.

Student Specifications For Position

Date March 23, 193 7

Name: Mr. Mrs. Miss Nourse, Mary Virginia Patner Hall 1701

519 S. 18th Street Hopkinsville, Ky. Phone 412 Green Address 1701 Phone

412 Home Address 18th - Hopkinsville, Ky. Telephone 412 Green Address 1701 Phone

Position desired Full Home Economics Program Part time Home Economics
First Choice Second Choice program.

Locality preferred Western Kentucky Locality not accepted None.

Salary expected: Minimum _____ Desired _____

Church: Membership Fresh Baptist, Bowling Green, Ky. Preference _____

Single Married _____ Widow _____ Widower _____ Divorced _____

Age 22 Weight 115 Height 5ft 1/2 in. Number of Dependents _____

Type of certificate held: College Prov. High School Valid until _____ 19 _____

Date degree granted: A. B. _____ B. S. June 1937 M. A. _____ Major in Home Ec. Minor in Science



Type of Position

Location of School

Period of Teaching

Source of Credits: H. S. Hopkinsville, Ky. 13 Units 4 1/2 College Western Ky. State Teachers Sem. Hrs. 134
Distribution of Credits: 16 1/2

Sociology 3 Economics 3 Chemistry 15 Physics 5 Education 21 English 12 Mathematics _____ History 6

Biological Sciences 8 Agriculture _____ Geography _____ French _____ Latin _____ Other Language _____ Phy. Ed. 3

Drawing _____ Home Economics 58 Music _____ Manual Training _____

Commercial _____ Military Science _____ Others _____ Grand Total Sem. Hrs. 134.

Extra-Curricula Activities

- In what church activities have you participated? Church, Sunday School teacher, B.P.U., and G.W.A.
- Of what civic organization are you a member? Home Economics National Club.
- Of what fraternal organization are you a member? _____
- Can you direct Boy's ^{and} Girls' Club Work? yes. Boy Scouts? _____ Camp Fire Girls? yes.
- Can you direct dramatics? yes Societies? yes. Declamations? yes. Debates? yes.
- What athletics can you coach? General athletic activities.
- Do you sing? Not professionally. What musical instruments can you play? _____
- Can you teach penmanship? yes. Do you hold a penmanship certificate? No.
- Can you conduct musical organizations? No.
- Can you direct music in grades? No.
- Can you direct health work in the grades? yes.
- Can you give instruction in Military Science? No.

References:

Head of Major Department Miss Latta Day.
 Head of Minor Department Dr. M. C. Faid.
 Critic Teacher s. Miss Nancy Reeder, second grade; Miss Susie Pate, Home Economics (6th grade)
 One other faculty member acquainted with you and your work Miss Penick (I have worked as Asst. Matron
 Three individuals outside of the faculty capable of estimating your ability: Miss M^oLean. working in her hall.)

NAME

Address xDATEx

Mr. H. W. Linton, Lawyer,
Mr. J. C. Harlin, Banker at Gainesville, Mo.
Miss Mary F. Garnett, Teacher

1704 South Walnut St., Hopkinsville, Kentucky
Garnesville, Missouri.
Outwood, Kentucky.

Employed - Brooksville, Fla.

\$130.00

Student Specifications for Position

Name: Mr. Mrs. Miss Nickole Mary Ann Date July 14
Princeton, Route 3 Princeton Ky 34014
Home Address Telephone Address Bowling Green A

Position desired Home Economics
First Choice Second Choice

Locality preferred Florida Locality not accepted

Salary expected: Minimum 125 Desired 135-

Church: Membership Baptist Preference

Single Married _____ Widow _____ Widower _____ Divorced _____

Age 21 Weight 112 Height 5'2 Number of Dependents

Type of certificate held: H. S. Grades _____ Supervision _____ Valid until _____

Date degree granted: A. B. _____ B. S. 1943 M. A. _____ Major in Home Ec

Teaching Experience: _____
Type of Position _____ Location of School _____



Source of Credits: H. S. 17 Units _____ College W. K. T. C. Quarter Hrs. 201

Distribution of Credits:

Sociology 4 Economics 4 Chemistry 28 Physics 8 Education 25 English 16 Mathematics _____
History 8 Biological Sciences 14 Agriculture _____ Geography _____ French _____ Latin _____ Other Language _____
Phy. Ed 10 Drawing _____ Home Economics 44 Music _____ Manual Training _____ Commercial _____ Military _____
Science _____ Library Science _____ Others _____ Grand Total Quarter Hrs. 201

Extra-Curricula Activities

1. In what church activities have you participated? B. T. U
2. Of what civic organization are you a member? Red Cross, American Home & Association, K.P.A.
3. Of what fraternal organization are you a member? _____
4. Can you direct boy's or girl's club work? yes Boy Scouts? _____ Camp Fire Girls? yes
5. Can you direct dramatics? _____ 'Societies' yes Declamations? _____ Debates? _____
6. What athletics can you coach? Swimming, tennis, golf,
7. Do you sing? no What musical instruments can you play? Piano
8. Can you teach penmanship? no Do you hold a penmanship certificate? no
9. Can you conduct musical organizations? no
10. Can you direct music in grades? no
11. Can you direct health work in grades? yes
12. Can you give instruction in Military Science? _____

References:

Head of Major Department Latta Way - Home Economics

Head of Minor Department _____

Critic Teachers Classia Hicks - Russellville, Ky

One other faculty member acquainted with you and your work _____

Three individuals outside of the faculty capable of estimating your ability:

NAME	ADDRESS
<u>G. A. Willoughby - vice pres. American National Bank.</u>	<u>Bowling Green, Ky</u>
<u>Marjorie Helms - Librarian, W. A. T. C.</u>	<u>Bowling Green, Ky</u>
<u>Carte Adams - Cerulean Stone Co.</u>	<u>Cerulean, Ky</u>
<u>J. J. Cochran - pastor Baptist church</u>	<u>Princeton, Ky</u>

Western Kentucky State College, Bowling Green, Ky.

Student Specifications for Position

Date Sept. 22, 1955

Name: Mr. Mrs. Miss Nunn, Juanita P.

Edmonton, Kentucky Last First Middle Bowling Green Address Phone
Home Address Telephone Address Phone

Position desired Primary First Choice Second Choice

Locality preferred _____ Locality not accepted _____

Salary expected: Minimum _____ Desired _____

Church: Membership Methodist Preference _____

Single _____ Married Widow _____ Widower _____ Divorced _____

Age 28 Weight 120 Height 5'8" Number of dependents _____

Type of certificate held: H. S. _____ Grades Supervision _____ Valid until _____, 19____

Date degree granted: A.B. _____ B.S. 5-56 M.A. _____ Major in _____ Minor in _____
Month & Year

Teaching experience

Type of Position	Location of School	Period of Teaching
<u>Primary</u>	<u>Mitcalfe Co.</u>	<u>1945-1954</u>
<u>Primary</u>	<u>Christian</u>	<u>1955</u>

Source of credits: H. S. Edmonton Units 16 1/2 College L. N. J. C. - Western Semester Hrs. 136 1/2

Distribution of Credits:

Sociology 3 Economics _____ Chemistry 2 2/3 Physics _____ Education 50 2/3 English 17 2/3 Mathematics 2 2/3
History 11 2/3 Biological Science 6 2/3 Agriculture _____ Geography 5 2/3 French _____ Latin _____ Other Language _____
Phy. Ed. 3 1/2 Drawing 5 2/3 Home Economics 8 1/3 Music 5 2/3 Manual Training _____ Commercial _____ Military Science _____
Library Science _____ Others 15 1/3 Grand Total Semester Hrs. 136 1/3

*Jolie in
Kamary
1956*



Extra-Curricula Activities

1. In what church activities have you participated? Bible School, Sunday School
2. Of what civic organization are you a member? Edmonton P.T.A.
3. Of what fraternal organization are you a member? _____
4. Can you direct boys' or girls' club work? yes Boy Scouts? _____ Camp Fire Girls? _____
5. Can you direct dramatics? _____ Societies? _____ Declamations? _____ Debates? _____
6. What athletics can you coach? _____
7. Do you sing? yes What musical instruments can you play? _____
8. Can you teach penmanship? yes Do you hold a penmanship certificate? yes
9. Can you conduct musical organizations? _____
10. Can you direct music in grades? _____
11. Can you direct health work in grades? _____
12. Can you give instruction in Military Science? _____

References:

Head of Major Department

Dr. L. F. Jones

Head of Minor Department

Dr. Gordon Wilson

Critic Teachers

Mrs. Sara Taylor

One other faculty member acquainted with you and your work

Dr. Mary I. Cole

Three individuals outside of the faculty capable of estimating your ability:

St. Sup. NAME
Supt. Wendell P. Butler
Prof. Samuel Smith
Co. Supt. Herman L. Williams

ADDRESS
Frankfort, Ky.
Edmonton, Ky.
Edmonton, Ky.

Employed Fairmont, W. Va. (Commercial)

Student Specifications For Position

Name: Mr. Mrs. Miss Miss Nunn, Katharine, Pattie Hall
Date March 18 1935

Home Address 1106 E. Ninth St. Hopkinsville Telephone Address _____ Phone _____
Bowling Green Address _____

Position desired Physical education History
First Choice _____ Second Choice _____

Locality preferred anywhere Locality not accepted _____

Salary expected: Minimum _____ Desired _____

Church: Membership Methodist Preference _____

Single Married _____ Widow _____ Widower _____ Divorced _____

Age 20 Weight 130 Height 5'6" Number of Dependents None

Type of certificate held: College _____ Secondary _____ Valid until _____ 19 _____

Date degree granted: A. B. _____ B. S. May '35 M. A. _____ Major in _____ Minor in _____



Type of Position

Location of School

Period of Teaching

Source of Credits: H. S. _____ Units _____ College _____ Sem. Hrs. _____

Distribution of Credits:

Sociology 6 Economics 6 Chemistry 5 Physics _____ Education 17 English 21 Mathematics 7 History 20

Biological Sciences 12 Agriculture _____ Geography 6 French 12 Latin _____ Other Language _____ Phy. Ed. 30

Drawing _____ Home Economics 3 Music _____ Manual Training _____

Commercial _____ Military Science _____ Others 10 Grand Total Sem. Hrs. 155

#

Extra-Curricula Activities

1. In what church activities have you participated? Sunday School, Church
2. Of what civic organization are you a member? _____
3. Of what fraternal organization are you a member? _____
4. Can you direct Boy's or Girls' Club Work? _____ Boy Scouts? _____ Camp Fire Girls? _____
5. Can you direct dramatics? No Societies? No Declamations? No Debates? No
6. What athletics can you coach? _____
7. Do you sing? No What musical instruments can you play? None
8. Can you teach penmanship? Yes Do you hold a penmanship certificate? Yes
9. Can you conduct musical organizations? No
10. Can you direct music in grades? No
11. Can you direct health work in the grades? Yes
12. Can you give instruction in Military Science? No

References:

Head of Major Department Miss Charlene Roemer
 Head of Minor Department Dr. Gordon Wilson
 Critic Teacher Mr. Frank Lawrence
 One other faculty member acquainted with you and your work _____

Three individuals outside of the faculty capable of estimating your ability:

NAME
Mr. W. D. Peters
Dr. L. A. Tate

DATE
Frankfort, Ky. Dep't of Education
Hopkinsville, Ky.

Student Specifications for Position

Name: Mr. ~~Mrs.~~ Miss Nunn Rudell Date May 20, 1939
~~Marion, Ky.~~ Last First Middle Bowling Green Address Phone none
 Home Address Postal Telegraphs Telephone Address Phone
 Position desired W. S. Gov't. in Social Studies
 Locality preferred Not listed First Choice Second Choice none
 Locality not accepted none
 Salary expected: Minimum Desired 12.00
 Church: Membership Presbyterian Preference Methodist
 Single Yes Married Widow Widower Divorced
 Age 21 1/2 Weight 138 Height 5'11 1/2" Number of Dependents Parents
 Type of certificate held: College Secondary Valid until 9/2 June 1942
 Date degree granted: A. B. B. S. M. A. Major in Ec. Minor in Eng.
 Teaching Experience:

Type of Position	Location of School	Period of Teaching
<u>Instructor of upper grade</u>	<u>Marion, Ky.</u>	<u>1 yr.</u>
<u>Grade instructor</u>	<u>W. S. Gov't.</u>	<u>2 yrs.</u>

Source of Credits: H. S. Marion Units 16 College Western Ky. Sem. Hrs. 128

Distribution of Credits:

Sociology <u>12</u>	Economics <u>14</u>	Chemistry <u>5</u>	Physics <u>5</u>	Education <u>35</u>	English <u>18</u>	Mathematics <u>10</u>
History <u>14</u>	Biological Sciences <u>8</u>	Agriculture <u>—</u>	Geography <u>5</u>	French <u>12</u>	Latin <u>—</u>	Other Language <u>—</u>
Phy. Ed. <u>3</u>	Drawing <u>—</u>	Home Economics <u>—</u>	Music <u>4</u>	Manual Training <u>—</u>	Commercial <u>—</u>	Military Science <u>2</u>
Others <u>—</u>	Grand Total Sem. Hrs. <u>131</u>					

PHOTO

Extra-Curricula Activities

1. In what church activities have you participated? *Supt. - Teacher - Secy - Class Pres.*
2. Of what civic organization are you a member? *Community Boosters*
3. Of what fraternal organization are you a member? *none*
4. Can you direct Boys' or Girls' Club Work *yes* Boy Scouts? *no* Camp Fire Girls? *no*
5. Can you direct dramatics? *yes* Societies? *yes* Declamations? *yes* Debates? *yes*
6. What athletics can you coach? *Play ground activities*
7. Do you sing? *yes* What musical instruments can you play? *none*
8. Can you teach penmanship? *yes* Do you hold a penmanship certificate? *no*
9. Can you conduct musical organizations? *no*
10. Can you direct music in grades? *yes*
11. Can you direct health work in the grades? *yes*
12. Can you give instruction in Military Science? *no*

References:

- Head of Major Department *Mr. J. O. Jaff - Economics*
- Head of Minor Department *Dr. Gordon Wilson - English*
- Critic Teacher *Miss Polly McClure - Miss Ethel Clark*
- One other faculty member acquainted with you and your work *W. M. Wiley*
- Three individuals outside of the faculty capable of estimating your ability:

NAME	ADDRESS
<i>Hollis Franklin</i>	<i>Banker - Marion, Ky.</i>
<i>J. F. Brown</i>	<i>Supt. Sch. - Louisville, Ky.</i>
<i>J. F. Paris</i>	<i>County Supt. - Marion, Ky.</i>

Employed - Hartford, Ky
Student Specifications for Position

Date Nov. 24

Name: Mr. Mrs. Miss Miss Munnell, Alta Louise 1213 State

Oakland, Ky Last First Middle Bowling Green Address

Oakland, Ky Home Address Telegraph Address

Position desired Teaching Civil S

First Choice Second Choice

Locality preferred Out-of-state Locality not accepted Warren Co

Salary expected: Minimum \$95.00 per mo. Desired 100.00 per mo.

Church: Membership yes Preference Baptist

Single Married Widow Widower Divorced

Age 21 Weight 175 Height 5' 6 1/2" Number of Dependents 0

Type of certificate held: High School Grade Valid until

Date degree granted: A.B. B.S. M.A. Major in H. Ed. Min

Teaching Experience: Feb '42

Type of Position

Location of School

Source of Credits: H.S. Units 18 College W. K. Th. I. College Sem. Hrs. 130

Distribution of Credits:

Sociology 3 Economics 3 Chemistry 15 Physics 5 Education 16 English 12 Mathematics 0

History 6 Biological Sciences 7 Agriculture 0 Geography 0 French 0 Latin 0 Other Language 0

Phy. Ed. 6 Drawing 0 Home Economics 58 Music 0 Manual Training 0 Commercial 0 Military 0

Science 0 Library Science 4 Others 0 Grand Total Sem. Hrs. 130



Extra-Curricula Activities

- In what church activities have you participated? Training Union
- Of what civic organization are you a member? _____
- Of what fraternal organization are you a member? _____
- Can you direct Boys' or Girls' Club Work? _____ Boy Scouts? _____ Camp Fire Girls? _____
- Can you direct dramatics? _____ Societies? _____ Declamations? _____ Debates? _____
- What athletics can you coach? Games, folk dancing
- Do you sing? _____ What musical instruments can you play? Trombone
- Can you teach penmanship? _____ Do you hold a penmanship certificate? _____
- Can you conduct musical organizations? _____
- Can you direct music in grades? _____
- Can you direct health work in grades? yes
- Can you give instruction in Military Science? _____

References:

Head of Major Department Miss Latta Day
 Head of Minor Department Mr. C. P. McCall
 Critic Teacher Miss Eradine Parker
 One other faculty member acquainted with you and your work Miss Wanda Ellis
 Three individuals outside of the faculty capable of estimating your ability:

NAME	ADDRESS
<u>Mr. J. C. Howard</u>	<u>Manual die Pt. High School, Louisville</u>
<u>Mrs. Oscar Gainer</u>	<u>Oakland, Ky</u>
<u>Mrs. Frank Cresump</u>	<u>Smith Grove Ky</u>
_____	_____

*Folsom
Germany
1956*

Western Kentucky State College, Bowling Green, Ky.

Student Specifications for Position

Date Sept. 22, 1955

Name: Mr. Mrs. Miss Edmonston, Juanita P.

Edmonston, Kentucky Bowling Green Address _____ Phone _____
Home Address _____ Telephone Address _____ Phone _____

Position desired Primary First Choice _____ Second Choice _____

Locality preferred _____ Locality not accepted _____

Salary expected: Minimum _____ Desired _____

Church: Membership Methodist Preference _____

Single _____ Married Widow _____ Widower _____ Divorced _____

Age 28 Weight 120 Height 5'8" Number of dependents _____

Type of certificate held: H. S. _____ Grades Supervision _____ Valid until _____, 19

Date degree granted: A.B. _____ B.S. 5-56 M.A. _____ Major in _____ Minor in _____
Month & Year

Teaching experience:

Type of Position	Location of School	Period of Teaching
<u>Primary</u>	<u>Mitcalfe Co.</u>	<u>1945-1954</u>
<u>Primary</u>	<u>Christian</u>	<u>1955</u>

Source of credits: H. S. Edmonston Units 16 1/2 College L.H.J.C. - Western Semester Hrs. 136 1/2

Distribution of Credits:

Sociology 3 Economics _____ Chemistry 2 2/3 Physics _____ Education 58 2/3 English 17 2/3 Mathematics 2 2/3
 History 1 1/3 Biological Science 6 1/3 Agriculture _____ Geography 5 1/3 French _____ Latin _____ Other Language _____
 Phy. Ed. 3 1/2 Drawing 5 1/3 Home Economics 8 1/3 Music 5 1/3 Manual Training _____ Commercial _____ Military Science _____
 Library Science _____ Others 15 1/3 Grand Total Semester Hrs. 136 1/3



Extra-Curricula Activities

1. In what church activities have you participated? Bible School, Sunday School
2. Of what civic organization are you a member? Edmonton P.T.A.
3. Of what fraternal organization are you a member? _____
4. Can you direct boys' or girls' club work? yes Boy Scouts? _____ Camp Fire Girls? _____
5. Can you direct dramatics? _____ Societies? _____ Declamations? _____ Debates? _____
6. What athletics can you coach? _____
7. Do you sing? yes What musical instruments can you play? _____
8. Can you teach penmanship? yes Do you hold a penmanship certificate? yes
9. Can you conduct musical organizations? _____
10. Can you direct music in grades? _____
11. Can you direct health work in grades? _____
12. Can you give instruction in Military Science? _____

References:

Head of Major Department Dr. L. F. Jones
 Head of Minor Department Dr. Gordon Wilson
 Critic Teachers Mrs. Sara Taylor
 One other faculty member acquainted with you and your work Dr. Mary I. Cole
 Three individuals outside of the faculty capable of estimating your ability:

NAME	ADDRESS
<u>State Supt. Kendall P. Butler</u>	<u>Frankfurt, Ky.</u>
<u>Prof. Samuel Smith</u>	<u>Edmonton, Ky.</u>
<u>Co-Supt. Herman L. Williams</u>	<u>Edmonton, Ky.</u>

Employed Fairmont, W. Va. (Commercial)
Student Specifications For Position

Name: Mr. Mrs. Miss Parr, Katharine, Pattie Hall Date March 18 1935
Last First Middle Bowling Green Address Phone

1106 E. Ninth St. Harpersville Home Address Telegraph Address Phone

Position desired Physical education History
First Choice Second Choice

Locality preferred Anywhere Locality not accepted _____

Salary expected: Minimum _____ Desired _____

Church: Membership Methodist Preference _____

Single Married _____ Widow _____ Widower _____ Divorced _____

Age 20 Weight 130 Height 5'6" Number of Dependents None

Type of certificate held: College _____ Secondary _____ Valid until _____ 19 _____

Date degree granted: A. B. _____ B. S. May '55 M. A. _____ Major in _____ Minor in _____



Type of Position

Location of School

Period of Teaching

Source of Credits: H. S. _____ Units _____ College _____ Sem. Hrs. _____

Distribution of Credits:

Sociology 6 Economics 6 Chemistry 5 Physics _____ Education 17 English 21 Mathematics 7 History 20

Biological Sciences 12 Agriculture _____ Geography 6 French 12 Latin _____ Other Language _____ Phy. Ed. 30

Drawing _____ Home Economics 3 Music _____ Manual Training _____

Commercial _____ Military Science _____ Others 10 Grand Total Sem. Hrs. 155

#

Extra-Curricula Activities

1. In what church activities have you participated? Sunday School, Church
2. Of what civic organization are you a member? _____
3. Of what fraternal organization are you a member? _____
4. Can you direct Boy's or Girls' Club Work? _____ Boy Scouts? _____ Camp Fire Girls? _____
5. Can you direct dramatics? No Societies? No Declamations? No Debates? No
6. What athletics can you coach? _____
7. Do you sing? No What musical instruments can you play? None
8. Can you teach penmanship? Yes Do you hold a penmanship certificate? Yes
9. Can you conduct musical organizations? No
10. Can you direct music in grades? No
11. Can you direct health work in the grades? Yes
12. Can you give instruction in Military Science? No

References:

Head of Major Department Miss Charlene Roemer
Head of Minor Department Dr. Gordon Wilson
Critic Teacher Mr. Frank Lawrence
One other faculty member acquainted with you and your work _____

Three individuals outside of the faculty capable of estimating your ability:

NAME
Mr. N. D. Peters
Dr. L. A. Tate

DATE
Frankfort, Ky. Dep't of Education
Hopkinsville, Ky.

Student Specifications for Position

Name: Mr. ~~Mrs.~~ Miss Nunn Rudell Date May 20, 1939
~~Marion, Ky.~~ Last Postal Telegraph First Postal Telegraph Middle Postal Telegraph Bowling Green Address Postal Telegraph Phone none
 Home Address U.S. Gov't. in Social Studies Telephone Address U.S. Gov't. in Social Studies Phone none
 Position desired U.S. Gov't. in Social Studies First Choice U.S. Gov't. in Social Studies Second Choice none
 Locality preferred Not limited Locality not accepted none
 Salary expected: Minimum 29.00 Desired 32.00
 Church: Membership Presbyterian Preference Methodist
 Single Yes Married no Widow no Widower no Divorced no
 Age 21 1/2 Weight 138 Height 5 ft 7 1/2 in. Number of Dependents Parents
 Type of certificate held: College yes Secondary no Valid until 1942 June, 1942
 Date degree granted: A. B. no B. S. no M. A. no Major in Ec. Minor in Eng.
 Teaching Experience:

Type of Position	Location of School	Period of Teaching
<u>Instructor of upper grade</u>	<u>Marion, Ky.</u>	<u>1 yr.</u>
<u>Grade instructor</u>	<u>U.S. Gov't. in Social Studies</u>	<u>2 yrs.</u>

Source of Credits: H. S. Marion Units 16 College Western Ky. Sem. Hrs. 128

Distribution of Credits:

Sociology	<u>12</u>	Economics	<u>14</u>	Chemistry	<u>5</u>	Physics	<u>5</u>	Education	<u>25</u>	English	<u>18</u>	Mathematics	<u>10</u>
History	<u>14</u>	Biological Sciences	<u>8</u>	Agriculture	<u>—</u>	Geography	<u>5</u>	French	<u>12</u>	Latin	<u>—</u>	Other Language	<u>—</u>
Phy. Ed.	<u>3</u>	Drawing	<u>—</u>	Home Economics	<u>—</u>	Music	<u>4</u>	Manual Training	<u>—</u>	Commercial	<u>—</u>	Military Science	<u>2</u>
Others	<u>—</u>	Grand Total Sem. Hrs.	<u>131</u>										

PHOTO

Extra-Curricula Activities

1. In what church activities have you participated? *S. Supt. - Teacher - Secy. - Class Pres.*
2. Of what civic organization are you a member? *Community Boosters*
3. Of what fraternal organization are you a member? *none*
4. Can you direct Boys' or Girls' Club Work *yes* Boy Scouts? *no* Camp Fire Girls? *no*
5. Can you direct dramatics? *yes* Societies? *yes* Declamations? *yes* Debates? *yes*
6. What athletics can you coach? *Play ground activities*
7. Do you sing? *yes* What musical instruments can you play? *none*
8. Can you teach penmanship? *yes* Do you hold a penmanship certificate? *no*
9. Can you conduct musical organizations? *no*
10. Can you direct music in grades? *yes*
11. Can you direct health work in the grades? *yes*
12. Can you give instruction in Military Science? *no*

References:

- Head of Major Department *Mr. N. O. Jaff - Economics*
- Head of Minor Department *Mr. Gordon Wilson - English*
- Critic Teacher *Miss Polly McClure - Miss Ethel Clark*
- One other faculty member acquainted with you and your work *W. M. Wiley*
- Three individuals outside of the faculty capable of estimating your ability:

NAME	ADDRESS
<i>Hollis Franklin</i>	<i>Banker - Marion, Ky.</i>
<i>J. S. Brown</i>	<i>Supt. Schools - Ludlow, Ky.</i>
<i>J. F. Paris</i>	<i>County Supt. - Marion, Ky.</i>

X
Placement Bureau
WESTERN KENTUCKY STATE COLLEGE
Bowling Green, Kentucky

Date 11-4-63

Name: Mr. ~~Miss~~ William K. Nusz, Jr.

611 A Central Hall 2-975

Bowling Green Address Phone

317 High Street, Elizabethtown, Kentucky 765-2675

Home Address (in full) Phone

Position Desired Economics & Sociology teacher English teacher
First Choice Second Choice

Locality Preferred No particular location.

Catholic Single None

Church Affiliation Marital Status No. Dependents

Date of Birth 8/19/42 Height 5' 9" Weight 130

Anticipated Date of Graduation June 1964 Gr
Month and Year

Degree: A. B. B. S. B. M. M. A. Major Subject Economics & Sociology

Type Certificate: High School Elementary Superintendent Principal

Experience:

Type Position Location of Position Inclusive Dates of Service

Teacher - Detroit Public Schools - Sept. 1964



NAME OF HIGH SCHOOL Elizabethtown Catholic High School No. of Units 19

High School Activities, Honors, etc. National Honor Society, Catholic Student Missions

NAME OF COLLEGE(S) Bellarmino College (1 yr.) - Western Ky. State College No. of Credits 140 Hrs.

College Hours: (In blank spaces below give number of college hours earned at time of graduation.)

Agriculture . . .	<u>0</u>	Foreign Languages:	Government . . .	<u>0</u>	Penmanship . . .	<u>0</u>
Art	<u>3</u>	French	History	<u>6</u>	Philosophy . . .	<u>3</u>
Biology	<u>9</u>	German	Home Economics .	<u>0</u>	Physical Ed. . . .	<u>1</u>
Business	<u>15</u>	Latin	Industrial Arts . .	<u>0</u>	Physics	<u>0</u>
Chemistry	<u>4</u>	Russian	Library Science . .	<u>0</u>	Psychology	<u>6</u>
Economics	<u>15</u>	Spanish	Mathematics	<u>6</u>	Sociology	<u>15</u>
Education	<u>16</u>	Geography and	Military Science . .	<u>0</u>	Others <u>Theology</u>	<u>4</u>
English	<u>27</u>	Geology	Music	<u>0</u>		

COLLEGE ACTIVITIES International Club; Student National Educational Association; Newman Club

COLLEGE HONORS

Chairman, Major Dept. Dr. Wayne Dobson Chairman, Minor Dept. Dr. Wilson E. Wood

References:

	Name	Address	Position
✓ 1.	<u>L. Vann Benson</u>	<u>Eng. Dept.</u>	<u>Instructor</u>
✓ 2.	<u>Mrs. Francis Simmons</u>	<u>Econ + Soc. Dept.</u>	<u>Instructor</u>
✓ 3.	<u>Dr. Kenneth Grinstead</u>	<u>Education Dept.</u>	<u>Instructor</u>

Supervising Teachers: } E.C. GARRETT Address Room 35 - Training School

Address

Western Kentucky State College, Bowling Green, Kentucky

Specifications for Position

Date July 6, 19 61Name: Mr. Mrs. Miss Nutter Larry Elisha Colonial Court 3-B
Last First Middle Bowling Green Address PhoneColonial Courts Apt. 3-B - -
Home Address Telegraph Address PhonePosition Desired Science Teacher Biology Teacher
First Choice Second ChoiceLocality preferred Bowling Green + Warren Locality not acceptedSalary expected: Minimum 4,000 Desired 4,500Church: Membership Baptist Preference BaptistSingle _____ Married Widow _____ Widower _____ Divorced _____Age _____ Weight _____ Height _____ Number of dependents NoneType of certificate held: H. S. Grades _____ Supervision _____ Valid until Aug., 1970Date degree granted: A.B. _____ B.S. M.A. _____ Major in P.E. Minor in BiologyMonth and Year Aug. 60

Teaching experience:

Type of Position	Location of School	Period of teaching
<u>Science Teacher</u>	<u>Louisville Ky</u>	<u>1-year</u>
	<u>Park City, Ky</u>	<u>1961</u>

Source of credits: H. S. 22 Units _____ College _____ Semester Hrs. 134

Distribution of credits:

Sociology 6 Economics _____ Chemistry _____ Physics _____ Education 21 English 12 Mathematics 2History 6 Biological Science 26 Agriculture _____ Geography 18 French _____ Latin _____ Other Languages _____Phy. Ed. 32 Art _____ Home Economics _____ Music _____ Industrial Arts _____ Commercial _____ Military Science 2Library Science _____ Others _____ Grand Total of Semester Hours 134 Draft Status M.A.P.T.C.Corp Roseades

PHOTO

Extra-Curricular Activities

1. In what church activities have you participated?..... -
2. Of what civic organization are you a member?..... -
3. Of what fraternal organization are you a member?..... -
4. Can you direct boys' or girls' club work?..... Boy Scouts?..... Camp Fire Girls?.....
5. Can you direct dramatics?..... Societies?..... Declamations?..... Debates?.....
6. What athletics can you coach? Football, Basketball, and Track
7. Do you sing?..... - What musical instruments can you play?..... -
8. Can you teach penmanship?..... - Do you hold a penmanship certificate?..... -
9. Can you conduct musical organizations?..... -
10. Can you direct music in the grades?..... -
11. Can you direct health work in the grades?.....
12. Can you give instructions in Military Science?.....

References:

- Head of major Department..... Ted Hornback
- Head of minor Department..... Dr. Stevens
- Critic Teachers.....
- One other faculty member acquainted with you and your work..... Dr. Tennill
- Three individuals outside of the faculty capable of estimating your ability:

NAME

ADDRESS

Robert E Johnson

Lexington, Ky

R. B. Clem

Louisville, Ky

George Saver

Louisville, Ky

Western Kentucky State College, Bowling Green, Kentucky
Specifications for Position

Date July 6, 1961

Name: Mr. Mrs. Miss Nutter Larry Elisha Colonial Court 3-B
 Last First Middle Bowling Green Address Phone
Colonial Courts Apt. 3-B -
 Home Address Telegraph Address Phone

Position Desired Science Teacher Biology Teacher
 First Choice Second Choice

Locality preferred Bowling Green, Warren Locality not accepted

Salary expected: Minimum 4,000 Desired 4,500

Church: Membership Baptist Preference Baptist

Single Married Widow Widower Divorced

Age Weight Height Number of dependents None

Type of certificate held: H. S. Grades Supervision Valid until Aug., 1970

Date degree granted: A.B. B.S. M.A. Major in P.E. Minor in Biology

Month and Year Aug. 60

Teaching experience:	Type of Position	Location of School	Period of teaching
	<u>Science Teacher</u>	<u>Louisville Ky</u>	<u>1-year</u>
		<u>Park City, Ky</u>	<u>1961</u>

Source of credits: H. S. 22 Units College Semester Hrs. 134

Distribution of credits:

Sociology	<u>6</u>	Economics		Chemistry		Physics		Education	<u>21</u>	English	<u>12</u>	Mathematics	<u>2</u>
History	<u>6</u>	Biological Science	<u>21</u>	Agriculture		Geography	<u>18</u>	French		Latin		Other Languages	
Phy. Ed.	<u>32</u>	Art		Home Economics		Music		Industrial Arts		Commercial		Military Science	<u>2</u>
Library Science		Others		Grand Total of Semester Hours	<u>134</u>	Draft Status	<u>Marine Corp Reserves</u>						

PHOTO

Extra-Curricular Activities

1. In what church activities have you participated?.....
2. Of what civic organization are you a member?.....
3. Of what fraternal organization are you a member?.....
4. Can you direct boys' or girls' club work?..... Boy Scouts?..... Camp Fire Girls?.....
5. Can you direct dramatics?..... Societies?..... Declamations?..... Debates?.....
6. What athletics can you coach? Football, Basketball, and Track
7. Do you sing?..... What musical instruments can you play?.....
8. Can you teach penmanship?..... Do you hold a penmanship certificate?.....
9. Can you conduct musical organizations?.....
10. Can you direct music in the grades?.....
11. Can you direct health work in the grades?.....
12. Can you give instructions in Military Science?.....

References:

- Head of major Department Ted Hornback
Head of minor Department Dr. Stevens
Critic Teachers.....
One other faculty member acquainted with you and your work Dr. Terrill
Three individuals outside of the faculty capable of estimating your ability:

NAME

ADDRESS

Robert E Johnson
R. B. Clem
George Saver

Lexington, Ky
Louisville, Ky
Louisville, Ky