

1963

UA64/14 Student Teacher Placement Cards - Q-R Surnames

WKU College of Education

Follow this and additional works at: http://digitalcommons.wku.edu/dlsc_ua_records



Part of the [Elementary Education and Teaching Commons](#)

Recommended Citation

WKU College of Education, "UA64/14 Student Teacher Placement Cards - Q-R Surnames" (1963). *WKU Archives Records*. Paper 956.
http://digitalcommons.wku.edu/dlsc_ua_records/956

This Other is brought to you for free and open access by TopSCHOLAR®. It has been accepted for inclusion in WKU Archives Records by an authorized administrator of TopSCHOLAR®. For more information, please contact topscholar@wku.edu.

Herbert Quinn	Mattie Rasdall	Gertrude Raymond
Luke Quinn	James Rather	Jacqueline Raymond
Sam Rabold	Veachel Rather	Astil Ready
Lovey Rabuon	Charles Rawlings	Ethel Rebarker
Nancy Radford	Nan Rawlings	John Reckzeh
C Raines	Nancy Rawlings	Obie Redd
I Rainey	A Ray	Frances Raman
Lottie Rainwater	Beverly Ray	Mary Redden
Bobby Rakestraw	Betty Ray	Raymond Redding
Beatrice Raley	Delmas Ray	Helen Redfield
Kenneth Ralston	Dolores Ray	T Redford
June Ramsey	Edward Ray	Virginia Redman
James Ramsey	Eugenia Ray	Virginia Redman
John Ramsey	James Ray	Chester Redmon
Jane Ramsey	Kenneth Ray	Mary Redmon
Margarette Ramsey	Martha Ray	C Redmon
Ruth Ramsey	Nadine Ray	Lenis Reece
Nelda Randolph	Ruby Ray	Doris Reed
Emmet Raney	Sara Ray	Earl Reed
John Raney	Sandra Ray	Max Reed
Dick Rankins	Thelma Ray	Sally Reed
David Ranson	Will Ray	William Reed
Gerald Rascoe	William Ray	William Reed
Martha Rascoe	W Ray	James Reesor
Evaline Rasdall	William Ray	Elizabeth Reeves
Maddie Rasdall	Claude Rayburn	Hoawrd Reeves

Mary Regenauer	Jon Reynolds	Catherine Richards
William Regenauer	Kenneth Reynolds	Gerald Richardson
Barney Reid	Pauline Reynolds	Hazel Richardson
Charles Reid	Thomas Reynolds	J Richardson
Erline Reid	Walton Reynolds	Lou Richardson
Earl Reid	Winfred Rhoades	Mildred Richardson
Susan Reid	Audrey Rhoades	Mollye Richardson
Jerry Reinhardt	Mabelle Rhoads	Rosemary Richardson
Robert Reithel	Judith Rhodes	Robert Richardson
Georgia Reneaw	Linda Rhoton	Wendell Richardson
Ashley Renfro	Opal Riber	J Richardson
Bertie Renfrow	Caesar Ricci	Robert Richendollar
J Renfrow	Harold Rice	Edward Rickard
Lucy Rennick	Margaret Rice	Jack Rickard
T Rennick	Susie Rice	Zeb Ricketts
Marlene Rennirt	Violet Rice	Nancy Ricks
Jerry Resch	D Rice	Aubry Riddle
Jerry Revlett	Ruth Rich	Mary Riddle
Adele Reynolds	Reva Rich	Sarah Riddle
Arthur Reynolds	Cle Richards	Billie Rideout
Barbara Reynolds	Delphine Richards	James Rider
Clarence Reynolds	Jesse Richards	Michael Ridge
Edith Reynolds	James Richards	Paul Rigger
Gertha Reynolds	Kaileen Richards	Noel Riggins
Georgia Reynolds	Patricia Richards	Edna Riggs
John Reynolds	Colleen Richards	Gay Riggs

Geo Riggs
Shelby Riggs
Donnie Rigsby
Mary Rigsby
Elizabeth Riherd
John Riley
Rita Riley
Lois Rinehart
Kathleen Ringo
L Ringo
Konrad Rinne
Ann Ripy
Dolores Ritchie
Robert Ritchie
Patsy Ritter
Faith Rives

Unemployed aug 29

Student Specifications for Position

Name: Mr. Mrs. Miss Quinn Herbert D Date 12 52 Kent
 Last First Middle Bowling Green A
Bowling Green same
 Home Address Telephone Address
 Position desired Social Science Comp
 First Choice Second Choice
 Locality preferred Warren County Locality not accepted N
 Salary expected: Minimum _____ Desired 290
 Church: Membership Baptist Preference _____
 Single Married _____ Widow _____ Widower _____
 Age 23 Weight 210 Height 6 Number of Dependent _____
 Type of certificate held: College Secondary Valid until _____
 Date degree granted: A. B. 1937 B. S. _____ M. A. _____ Major in Ed.
 Teaching Experience: aug

Type of Position

Location of School

Source of Credits: H. S. B.Y.H.S Units 16 College 2

Distribution of Credits:

Sociology 3 Economics 30 Chemistry 10 Physics _____ Education _____ English _____
 History 23 Biological Sciences 5 Agriculture _____ Geography _____ French _____ Latin _____ Other Lan-
 guage 12 Phy. Ed. _____ Drawing _____ Home Economics _____ Music 5 Manual Training _____ Commer-
 cial _____ Military Science _____ Others 7 Grand Total Sem. Hrs. 137



Extra-Curricula Activities

1. In what church activities have you participated? *Sunday School, Church, Young People*
2. Of what civic organization are you a member?
3. Of what fraternal organization are you a member?
4. Can you direct Boys' or Girls' Club Work *yes* Boy Scouts? *yes* Camp Fire Girls?
5. Can you direct dramatics? *yes* Societies? *yes* Declamations? *yes* Debates? *yes*
6. What athletics can you coach?
7. Do you sing? *yes* What musical instruments can you play? *Connet, French Horn, Baritone*
8. Can you teach penmanship? *no* Do you hold a penmanship certificate? *no*
9. Can you conduct musical organizations? *yes - Band, orchestra, Glee Club*
10. Can you direct music in grades? *no*
11. Can you direct health work in the grades? *yes*
12. Can you give instruction in Military Science? *no*

References:

Head of Major Department *N. O. Toff*
 Head of Minor Department *Gordon Wilson - A. M. Stuckles*
 Critic Teacher *Polly McClure*
 One other faculty member acquainted with you and your work *Orba Traylor*
 Three individuals outside of the faculty capable of estimating your ability:

NAME	ADDRESS
<i>Emory S. Dent</i>	<i>Bowling Green, Ky</i>
<i>Henry Bradley</i>	<i>" " "</i>
<i>H. D. Milliken, Jr.</i>	<i>" " "</i>

Western Kentucky State College, Bowling Gr

Student Specifications for Position

Date February 15Capt. Luke Quinn
1105 East C Street
Altus, OklahomaName: Mr. ~~Mrs.~~ ~~Miss~~ Quinn Luke (none) N/A
Last First Middle Bowling Green AddressPatesville, Ky.
Home Address Telegraph AddressPosition desired Sales Other Business Administ
First Choice Second ChoiceLocality preferred Mid-West Locality not accepted NoneSalary expected: Minimum \$300.00 per mo. Desired \$375.00Church: Membership Catholic Preference _____Single _____ Married X Widow _____ Widower _____ Divorced _____Age 24 Weight 220 Height 6 ft. 2 in Number of dependents 1

Type of certificate held: H. S. _____ Grades _____ Supervision _____ Valid until _____, 19____

Date degree granted: A.B. X B.S. _____ M.A. _____ Major in Social Minor in Science
Month & YearTeaching experience: 1953

Type of Position

Location of School

Period of Teaching

Service1953-1960Source of credits: H. S. _____ Units 16 College _____ Semester Hrs. 128

Distribution of Credits:

Sociology 11 Economics 6 Chemistry _____ Physics _____ Education 24 English 12 Mathematics _____History 24 Biological Science 9 Agriculture 3 Geography 6 French 6 Latin _____ Other Language _____Phy. Ed. 2 Drawing _____ Home Economics _____ Music _____ Manual Training _____ Commercial _____ Military Science 24Library Science _____ Others 1 Grand Total Semester Hrs. 129May 1960
add

PHOTO

Extra-Curricula Activities

1. In what church activities have you participated? Picnics
2. Of what civic organization are you a member? None
3. Of what fraternal organization are you a member? None
4. Can you direct boys' or girls' club work? No Boy Scouts? _____ Camp Fire Girls? _____
5. Can you direct dramatics? No Societies? _____ Declamations? _____ Debates? _____
6. What athletics can you coach? Baseball
7. Do you sing? No What musical instruments can you play? None
8. Can you teach penmanship? No Do you hold a penmanship certificate? No
9. Can you conduct musical organizations? No
10. Can you direct music in grades? No
11. Can you direct health work in grades? No
12. Can you give instruction in Military Science? Yes

References:

Head of Major Department Dr. Stickle

Head of Minor Department _____

Critic Teachers Miss. McClureOne other faculty member acquainted with you and your work Charles Keown

Three individuals outside of the faculty capable of estimating your ability:

NAME

ADDRESS

Leroy LamarHawesville, Ky.Otto KeownHawesville, Ky.Capt. Lyle JewellWurtsmith AFB, Oscoda, Michigan

Going to be married

Student Specifications for Position

(Mrs. Sam. Rabold) Date April 12, 1937
 Name: Mr. Mrs. Miss Leatrice Wilson, 1205 State St. 625
 Last First Middle Bowling Green Address Phone
Clarkson, Ky. Clarkson, Ky. 26-6
 Home Address Telegraph Address Phone
 Position desired Teaching Home Economics in High School - Jr. High
 First Choice Second Choice
 Locality preferred Central Kentucky Locality not accepted
 Salary expected: Minimum _____ Desired _____
 Church: Membership Methodist Preference _____
 Single Married _____ Widow _____ Widower _____ Divorced _____
 Age 24 Weight 120 Height 5 ft. 4 in. Number of Dependents None
 Type of certificate held: College Secondary Valid until _____, 19____
 Date degree granted: A. B. _____ B. S. June 3 M. A. _____ Major in H. Ed. Minor in Science
 Teaching Experience:

PHOTO

Type of Position	Location of School	Period of Teaching
<u>Rural School</u>	<u>Grayson County, Ky.</u>	<u>2 years</u>
<u>Grades 1 and 2</u>	<u>Cornegville, Ky.</u>	<u>1 "</u>

Source of Credits: H. S. Clarkson Units 16 1/2 College Western Sem. Hrs. 170

Distribution of Credits:

Sociology 3 Economics 3 Chemistry 15 Physics 5 Education 20 English 12 Mathematics 7
 History 6 Biological Sciences 13 Agriculture _____ Geography 3 French 13 Latin _____ Other Lan-
 guage _____ Phy. Ed. 4 Drawing 3 Home Economics 58 Music 3 Manual Training _____ Commer-
 cial _____ Military Science _____ Others 2 Grand Total Sem. Hrs. 170

Extra-Curricula Activities

1. In what church activities have you participated? *Sunday School*
2. Of what civic organization are you a member? *Nat. Home Ec. Association*
3. Of what fraternal organization are you a member? *Ivan Scott Home Ec. Club*
4. Can you direct Boys' or Girls' Club Work *Yes* Boy Scouts? _____ Camp Fire Girls? *Yes*
5. Can you direct dramatics? _____ Societies? *Yes* Declamations? *Yes* Debates? *Yes*
6. What athletics can you coach? *Girls Physical Edu. Activities*
7. Do you sing? *No* What musical instruments can you play? _____
8. Can you teach penmanship? *Yes* Do you hold a penmanship certificate? *Yes*
9. Can you conduct musical organizations? *No*
10. Can you direct music in grades? *Yes*
11. Can you direct health work in the grades? *Yes*
12. Can you give instruction in Military Science? *No*

References:

Head of Major Department *Lotta Day*

Head of Minor Department *M. C. Ford*

Critic Teacher *Lusie Pate*

One other faculty member acquainted with you and your work _____

Three individuals outside of the faculty capable of estimating your ability:

NAME	ADDRESS
<i>Mr. Charles S. Brown</i>	<i>Litchfield, Ky.</i>
<i>Mrs. Thomas Terry</i>	<i>Darke Co., Ky.</i>
<i>Mr. S. S. Wilson</i>	<i>Careyville, Ky.</i>

Student Specifications For Position

Name: ~~Mr~~ Mrs. Miss Raburn, Rovey Date..... 1934
 Last First Middle Bowling Green Address Phone
Bardwell, Kentucky Bardwell, Ky.
 Home Address Telegraph Address Phone

Position desired.....
 First Choice Second Choice

Locality preferred..... Locality not accepted.....

Salary Expected: Minimum..... Desired.....

Church: Membership..... Preference Church of Christ

Single yes Married..... Widower..... Divorced.....

Age 27 Weight 115 Height 63 1/2 in. Number of Dependents two

Type of certificate held: College yes Secondary..... Valid until..... 19.....

Date degree granted: A. B. June 1934 B. S..... M. A..... Major in Eng. Minor in Biol. Sci.

Type of Position

Location of School

Period of Teaching

one room rural

Carlisle County

three years

3rd, 4th, 5th grades

Burdley, Kentucky

four years

Source of Credits: H. S. Bardwell Units 16 College Murray State Teachers
Chester State Teachers Sem. Hrs. 138

Distribution of Credits:

Sociology 3 Economics..... Chemistry..... Physics..... Education 25 English 39 Mathematics 7 History 12
 Biological Sciences 20 Agriculture 3 Geography 3 French..... Latin 14 Other Language.....
 Phy. Ed. 1 Drawing 1 Home Eco..... Music 1 Manual Training.....
 Commercial..... Military Science 5 Others 4 Grand Total Sem Hrs. 138



Carlisle Co.

Student Specifications for Position

Name: Mr. Mrs. Miss Radford Nancy Elizabeth Date March 2 1945
Cox Mill Road Hopkinsville, Ky. 1366 Park 1055W
Home Address Post Office Address Telephone Address Bowling Green Address Phone

Position desired Latin or English teacher
First Choice Second Choice

Locality preferred _____ Locality not accepted _____

Salary expected: Minimum \$140 month Desired \$160, \$175

Church: Membership Methodist Preference _____

Single Married _____ Widow _____ Widower _____ Divorced _____

Age 22 Weight 126 Height 5ft. 7 1/2 in. Number of Dependents none

Type of certificate held: H. S. Grades _____ Supervision _____ Valid until _____, 19 _____

Date degree granted: A. B. Feb. 1945 B. S. _____ M. A. _____ Major in Latin, English Minor in French

Teaching Experience:

Type of Position	Location of School	Period of Teaching
_____	_____	_____
_____	_____	_____
_____	_____	_____

Source of Credits: H. S. _____ Units _____ College _____ Quarter Hrs. 192

Distribution of Credits:
 Sociology _____ Economics _____ Chemistry 9 Physics _____ Education 32 English 49 Mathematics _____
 History 22 Biological Sciences _____ Agriculture _____ Geography _____ French 24 Latin 38 Other Language _____
 Phy. Ed 6 Drawing 12 Home Economics _____ Music _____ Manual Training _____ Commercial _____ Military _____
 Science _____ Library Science _____ Others _____ Grand Total Quarter Hrs. 192

wrote July 6

PHOTO

Extra-Curricula Activities

1. In what church activities have you participated? _____
2. Of what civic organization are you a member? _____
3. Of what fraternal organization are you a member? _____
4. Can you direct boy's or girl's club work? _____ Boy Scouts? _____ Camp Fire Girls? _____
5. Can you direct dramatics? _____ Societies? _____ Declamations? _____ Debates? _____
6. What athletics can you coach? _____
7. Do you sing? _____ What musical instruments can you play? _____
8. Can you teach penmanship? _____ Do you hold a penmanship certificate? _____
9. Can you conduct musical organizations? _____
10. Can you direct music in grades? _____
11. Can you direct health work in grades? _____
12. Can you give instruction in Military Science? _____

References:

Head of Major Department Miss Sibyl Stonecipher, Jean F. C. Grise
 Head of Minor Department Dr. Gordon Wilson
 Critic Teachers Miss Fannie Holland
 One other faculty member acquainted with you and your work Miss Frances Richards
 Three individuals outside of the faculty capable of estimating your ability:

NAME
<u>Mrs. Labe Payne</u>
<u>Mr. Charles V. Petrie</u>
<u>Dr. P. C. Walker</u>

ADDRESS
<u>Hopkinsville, Kentucky</u>
<u>Hopkinsville, Kentucky</u>
<u>Hopkinsville, Kentucky</u>

Placement Bureau
 WESTERN KENTUCKY STATE COLLEGE
 Bowling Green, Kentucky



Date Dec. 17, 1963

Name: Mr. Mrs. Miss C. Eloise Raines (high school senior →)

2320 Bellevue VI-3-4698

Bowling Green Address Phone

(same)

Home Address (in full) Phone

Position Desired teaching (home ec.) Home Service (work with utility co.)

First Choice Second Choice

Locality Preferred Western part of Ky; Southern Ind., Ohio.

Baptist single none

Church Affiliation Marital Status No. Dependents

Date of Birth 2-19-43 Height 4'11" Weight 105 lb.

Anticipated Date of Graduation August 1964 Grade Average 2.6 (Based on 3=A)

Month and Year

Degree: A. B. ___ B. S. B. M. ___ M. A. ___ Major Subject Home Economics Minor Subject _____

Type Certificate: High School Elementary ___ Superintendent ___ Principal ___ Supervisor ___ Guidance ___

Experience:

Type Position	Location of Position	Inclusive Dates of Service
<u>Worked in parents grocery - Clerk, bookkeeping, general work</u>	<u>Booneville, Ind.</u>	<u>1958 - present</u>
<u>Home Economics</u>	<u>Booneville, Ind.</u>	<u>1964</u>

NAME OF HIGH SCHOOL Bowling Green High ^{official in 2-3 clubs} No. of Units 20(?)
 High School Activities, Honors, etc. Outstanding Home Ec. Student (Jr + Sr.); Outstanding in Typing (Sr.); ^{Natl. Honor Society}
 NAME OF COLLEGE(S) Western Kentucky State College No. of Credits 129

College Hours: (In blank spaces below give number of college hours earned at time of graduation.)

Agriculture	Foreign Languages:	Government	Penmanship
Art <u>3</u>	French	History	Philosophy
Biology <u>7</u>	German	Home Economics	Physical Ed.
Business	Latin	Industrial Arts	Physics
Chemistry <u>8</u>	Russian	Library Science	Psychology
Economics <u>3</u>	Spanish	Mathematics	Sociology
Education <u>21</u>	Geography and	Military Science	Others
English <u>12</u>	Geology <u>3</u>	Music	

COLLEGE ACTIVITIES member and officer of Ina Scott Club

COLLEGE HONORS _____

Chairman, Major Dept. Miss Adams Chairman, Minor Dept. _____

- References:
- | | Name | Address | Position |
|-----------------------|----------------------------|--|---|
| 1. | <u>Miss Marie Adams</u> | <u>Rev. H. C. Vanderpool</u>
<u>"College"</u> | <u>Pastor</u>
<u>Advisor and teacher</u> |
| 2. | <u>Miss Stiles</u> | <u>"College"</u> | <u>High School and College teacher</u> |
| 3. | <u>Mrs. Bettye Maggard</u> | <u>2012 Benson, City</u> | <u>High School Home Economics teacher</u> |
| | <u>Mrs. Kay Law</u> | <u>"College High"</u> | <u>High School Home Room & Eng. teacher</u> |
| Supervising Teachers: | <u>Mrs. Delma Walden</u> | Address _____ | |

Commercial Student Specifications For Position

Name: Mr. Mrs. Miss Mr. I.M. Rainey Date June 8th 19231
707 Barry street

Last First Middle Bowling Green Address Phone
814 E. Iowa, st Evansville, Indiana

Home Address Telegraph Address Phone
Position desired Teaching Soc. Science-- Commercial (Gregg)
First Choice Second Choice

Locality preferred South or west Locality not accepted Rural
Salary Expected: Minimum \$125.00 Desired \$150.00

Church: Membership Baptist Preference Baptist
Single..... Married X..... Widow..... Widower..... Divorced.....

Age 31 Weight 198 Height 6ft 11in Number of Dependents three
Type of certificate held: College Standard X Valid until Issued July 1931
aug - 1931 Secondary

Date degree granted: A. B. 1931 B. S. M. A. Major in Soc. Minor in (1) Engl (2) His
Type of Position Location of School (Period of Teaching)

High School

Source of Credits: H. S. Bethel, W. Ky Units 16 College Western Ky. Teachers Sem. Hrs. 130

Distribution of Credits:

Sociology 6 Economics 19 Chemistry — Physics — Education 19 English 20 Mathematics 7 History 17 2/3
Biological Sciences 12 Agriculture 2 Geography 3 French 13 Latin 2 yrs. High School Other Language —
Phy. Ed. — Drawing 2 Home Eco. — Music 2 Manual Training —
Commercial 6 yrs Military Science — Others 10 Grand Total Sem Hrs. 130



Extra-Curricula Activities:

1. In what church activities have you participated? Sunday School Teacher and Minister
2. Of what civic organization are you a member? Church
3. Of what fraternal organizations are you a member? none
4. Can you direct Boy's or Girls' Club Work? Yes Boy Scouts? Camp Fire Girls?
5. Can you direct dramatics? Yes Societies? Yes Declamations? Debates? Yes
6. What athletics can you coach?
7. Do you sing? Yes What musical instruments can you play?
8. Can you teach penmanship? Yes Do you hold a penmanship certificate? No
9. Can you conduct musical organizations?
10. Can you direct music in grades? Yes
11. Can you direct health work in the grades? Yes
12. Can you give instruction in Military Science?

References:

- Head of Major Department..... Dr. N.O. Taff
Head of Minor Department..... Dr. Wilson
Critic Teacher..... Miss Clark, Rural School
One other faculty member acquainted with you or your work..... Dr. Ford
Three individuals outside of the faculty capable of estimating your ability:

NAME

ADDRESS

<u>Prof. L. C. Curry</u>	<u>Bowling Green, Ky</u>
<u>Mr. Denhardt</u>	<u>Times-Journal, Bowling Green, Ky</u>
<u>Mr. Willard Taylor</u>	<u>Bowling Green, Ky R.R. #</u>

Paducah Ky.

Student Specification For Position

Date April 21 1923 -

Name: ~~Mr.~~ Mrs. Miss Raminator Lottie Margaret 244-14th St

Nancy Ky Last same First Middle Bowling Green Address Phone No. No 55

Home Address Telephone Address Phone Parent's name and address (If different from home address)

Position desired Primary, High School
First Choice Second Choice Third Choice

Locality preferred wants to teach well Locality not accepted husband

Salary Expected: Minimum \$12.5 Desired

Church: Membership Methodist Preference

Single Married Widow Widower Divorced

Age 35 Weight 175 Height 5ft 7 1/2 Number of Dependents one

Type of certificate held: College Secondary Valid until 192

Date degree granted: A. B. ✓ B. S. Major in Ed. Minor in Eng

Type of Position Location of School Period of Teaching

2 yrs High School Hubbard Tex 1911 to 1913

9 yrs Rural Tex, Mont + Ky 1913 to 1923

Experience: to to to to

Source of Credits: H. S. Mont Tex Units 16 College Caston, Belton Sem. Hrs. 128
Teachers College

Distribution of Credits:

Education 29 English 26 Mathematics 7 History 16 Sociology 3 Economics 3 Chemistry 6:6

Physics 9 Biological Sciences Agriculture Geography 3 French Latin Other

Language 20 Physical Ed. Drawing Home Economics Music 7 Manual Training

Commercial Military Science Others Grand Total Sem. Hrs. 128 + 1

Extra—Curricula Activities:

1. In what church activities have you participated? *Soloist & Choir singer.*
2. Of what church organizations are you a member? *Methodist*
3. In what civic activities have you participated? *Red Cross*
4. Of what civic organizations are you a member?
5. In what fraternal activities have you participated? *None*
6. Of what fraternal organizations are you a member? *None*
7. Can you direct Boys' or Girls' Club work? *Yes* Boy Scouts?
8. Can you direct Camp Fire Girls?
9. Can you direct dramatics? *Yes* Societies? *Yes* Declamations?
10. Can you direct Debates? *Yes*
11. What athletics can you coach? *Basketball*
12. Do you sing? *Yes* What musical instruments can you play? *piano (not well)*
13. Can you conduct musical organizations?
14. Can you direct music in the grades? *Yes*
15. Can you direct health work in the grades? *Yes*
16. Can you give instruction in Military Science? *No*

References:

- Head of Major Department *A. C. Burton* *W. O. Tapp*
- Head of Minor Department *M. A. Leiker*
- Critic Teacher *Miss Alma Wyckoff*
- One other faculty member acquainted with you or your work *Mr. H. M. Mustery*
- Three individuals outside of the faculty capable of estimating your ability:

Name	Address
<i>L. C. Meace</i>	<i>Somerset Ky.</i>
<i>Mrs. Rena M. Keener</i>	<i>Jordan, Mont.</i>
<i>Dr. Brent Weddle</i>	<i>Nancy Ky.</i>
.....

Available
Aug 23

Western Kentucky State College

Specifications for Position

Date June 10, 19 61

(See letter)
RAKESTRAW Bobby E.

Name: Mr. Mrs. Miss

Last First Middle Bowling Green Address Phone

R.R.#2 Dixon, Kentucky

Home Address

Telegraph Address

Phone

Position Desired Field Worker in Agri Extension Work
First Choice Second Choice

Locality preferred Ohio Valley Locality not accepted

Salary expected: Minimum \$4,000.00 Desired \$6,000.00

Church: Membership Mt. Pleasant Preference Methodist

Single 5 Married Widow Widower Divorced

Age 25 Weight 196 Height 6'4" Number of dependents 0

Type of certificate held: H. S. Grades Supervision Valid until 19

Date degree granted: A.B. B.S. M.A. Major in Agri Minor in Biol

Month and Year Aug 7, 1959

Teaching experience:

Type of Position

Location of School

Period of teaching

.....
.....
.....

Source of credits: H. S. Slayughters High Units 16 College Western Semester Hrs. 132

Distribution of credits:

Sociology 3 Economics 3 Chemistry 10 Physics Education English 6 Mathematics

History Biological Science 18 Agriculture 68 Geography French Latin Other Languages

Phy. Ed. 8 Art 3 Home Economics Music Industrial Arts 9 Commercial Military Science 4

Library Science Others Grand Total of Semester Hours 132 Draft Status Will separate

with 2 year tour compl. Oct. 21, 1961

PHOTO

Extra-Curricular Activities

1. In what church activities have you participated?.....
2. Of what civic organization are you a member?.....
3. Of what fraternal organization are you a member?.....
4. Can you direct boys' or girls' club work?..... Boy Scouts?..... Camp Fire Girls?.....
5. Can you direct dramatics?..... Societies?..... Declamations?..... Debates?.....
6. What athletics can you coach?.....
7. Do you sing?..... What musical instruments can you play?.....
8. Can you teach penmanship?..... Do you hold a penmanship certificate?.....
9. Can you conduct musical organizations?.....
10. Can you direct music in the grades?.....
11. Can you direct health work in the grades?.....
12. Can you give instructions in Military Science?.....

References:

Head of major Department. Luther W. Baxter

Head of minor Department. H. L. Stephens

Critic Teachers.....

One other faculty member acquainted with you and your work..... Gayle R. Carver

Three individuals outside of the faculty capable of estimating your ability:

NAME
<u>Texal Brooks</u>
<u>Bill Murphy</u>
<u>Daniel K. Daves</u>
<u>Miss Clyde Nance</u>

ADDRESS
<u>Sebree, Kentucky</u>
<u>Bowling Green, Kentucky</u>
<u>Slaughters, Kentucky</u>
<u>Slaughters, Kentucky</u>



Employed Lebanon, Ky. Rural School
 Student Specification For Position

Name: Mr. Mrs. Miss Reley Beatrice 1351
 Last First Middle Bowli
Lebanon Lebanon 183
 Home Address Telegraph Address Phone

Position desired Graded School Consolidated
 First Choice Second Choice

Locality preferred Locality not
 Salary Expected: Minimum \$95 Desired \$110
 Church: Membership Catholic Preference

Single ✓ Married Widow V
 Age 22 Weight 112 Height 5'3" Number

Type of certificate held: College Secondary

Date degree granted: A. B. B. S.
 Type of Position Location of School
Rural School Marrison County

Experience:
 Source of Credits: H. S. Lebanon Ky Units 19 College

Distribution of Credits:
 Education 14 English 13 Mathematics 7 History 12 Soc
 Physics 5 Biological Sciences 2 Agriculture 2 Geograp
 Language 4 Physical Ed. 3 Drawing 4 Home Econo
 Commercial 5 Military Science 5 Others



1. In what church activities have you participated?.....
2. Of what church organizations are you a member?.....
3. In what civic activities have you participated?..... *K. C. A. County Teachers Association*
4. Of what civic organizations are you a member?..... *Red Cross and K. C. A.*
5. In what fraternal activities have you participated?..... *—*
6. Of what fraternal organizations are you a member?..... *—*
7. Can you direct Boys' or Girls' Club work?..... Boy Scouts?..... Camp Fire Girls?.....
8. Can you direct dramatics? *yes* Societies? *yes* Declamations? *yes* Debates? *yes*
9. What athletics can you coach? *Playground Activities and Basket Ball*
10. Do you sing? *yes*..... What musical instruments can you play?..... *—*
11. Can you conduct musical organizations?..... *no*.....
12. Can you direct music in the grades?.....
13. Can you direct health work in the grades?..... *yes*.....
14. Can you give instruction in Military Science?.....

References:

Head of Major Department: *J. M. Stickler*
 Head of Minor Department:
 Critic Teacher: *Miss Wynona Sewell*
 One other faculty member acquainted with you or your work: *Gabrielle Robertson*
 Three individuals outside of the faculty capable of estimating your ability:

Name	Address
<i>Prof. R. Sterrett</i>	<i>Lebanon, Kentucky</i>
<i>Supt. Geo. W. Clarkson</i>	<i>Lebanon, Kentucky</i>
<i>W. L. Lickan (Owner Lebanon High School)</i>	<i>Lebanon, Kentucky</i>

Wants near P.S. Fall '61 (Vis 2-1887)
 Western Kentucky State College, Bowling Green
 R#4 Hillview Trailer Specifications for Position
 Date 23 Feb., 1961

Name: Mr. Mrs. Miss Ralston, Kenneth D. 1326 Con
 Last First Middle Bowling Green Address

Hardyville, Ky. Home Address Conover, Ky U
 Telephone Address

Position Desired Teaching Printing First Choice Construct Second Choice

Locality preferred any where Locality not accepted _____

Salary expected: Minimum \$3600 Desired \$5,000

Church: Membership yes Preference Baptist

Single _____ Married Widower _____ Divorced _____

Age 23 Weight 190 Height 5" 8 Number of dependents _____

Type of certificate held: H. S. _____ Grades _____ Supervision _____ Valid until _____

Date degree granted: A.B. _____ B.S. M.A. _____ Major in T. E. Minor in _____
 Month and Year 1960-June

Teaching experience: _____
 Type of Position _____ Location of School _____

none
math & science Munfordville, Ky
Prins Elem School, Lee-Grant, Wash Co. 1960 -
1961 -

Source of credits: H. S. _____ Units _____ College _____ Semester Hrs. _____

Distribution of credits: _____

Sociology _____ Economics 3 Chemistry _____ Physics 8 Education 24 English 12 Mathematics 10

History _____ Biological Science _____ Agriculture 3 Geography 9 French _____ Latin _____ Other Languages _____

Phy. Ed. _____ Art 3 Home Economics _____ Music _____ Industrial Arts 56 Commercial _____ Military Science _____

Library Science _____ Others Exercise - 3 Grand Total of Semester Hours 129 Draft Status Reserve



Extra-Curricular Activities

- In what church activities have you participated? Sunday School
- Of what civic organization are you a member? _____
- Of what fraternal organization are you a member? Arts & Crafts
- Can you direct boys' or girls' club work? yes Boy Scouts? yes Camp Fire Girls? _____
- Can you direct dramatics? NO Societies? _____ Declamations? _____ Debates? _____
- What athletics can you coach? _____
- Do you sing? yes What musical instruments can you play? Trumpet
- Can you teach penmanship? yes Do you hold a penmanship certificate? yes
- Can you conduct musical organizations? NO
- Can you direct music in the grades? NO
- Can you direct health work in the grades? NO
- Can you give instructions in Military Science? yes

References:

- References: Lt. Col. Turnpseed 800 State Street Bowling Green
 Head of major Department Mrs W. B. Tolbert
 Head of minor Department _____
 Critic Teachers Mr. Clark & Young
 One other faculty member acquainted with you and your work Dr. T. A. Hall
 Three individuals outside of the faculty capable of estimating your ability:

NAME

ADDRESS

Burton Elrod
James T. Winn
Albert Hoover
Don C. Bale

Bowling Green, Ky
Horse Cave, Ky
Horse Cave, Ky
Dept of Education
Frankfort, Ky

X
Married

Placement Bureau
WESTERN KENTUCKY STATE COLLEGE
Bowling Green, Kentucky



Name: Mr. Mrs. Miss Mrs. Woodward Date 3/2/64

June Edward Ramsey
1229 Broadview Drive 3-8562

Bowling Green Address Same Phone Same

Home Address (in full) Same Phone Same

Position Desired HOME EC. TEACHER PRE-SCHOOL TEACHER
First Choice Second Choice

Locality Preferred LOUISVILLE, KENTUCKY

METHODIST SINGLE NONE
Church Affiliation Marital Status No. Dependents

Date of Birth 2-2-41 Height 5ft 3in Weight 93

Anticipated Date of Graduation June 64 Month and Year Grade Aver:

Degree: A. B. B. S. B. M. M. A. Major Subject Home Ec. Minor Subject _____

Type Certificate: High School Elementary Superintendent Principal Supervisor Guidance

Experience: Type Position Location of Position Inclusive Dates of Service

NAME OF HIGH SCHOOL Bowling Green High No. of Units 18 3/4

High School Activities, Honors, etc. TRI-HITY CLUB, GLEE CLUB, MIXED CHORUS, ANNUAL STAFF

NAME OF COLLEGE(S) Western KENTUCKY STATE No. of Credits 130

College Hours: (In blank spaces below give number of college hours earned at time of graduation.)

Agriculture	Foreign Languages:	Government	Penmanship
Art	French	History	Philosophy
Biology <u>10</u>	German	Home Economics	Physical Ed. <u>3</u>
Business	Latin	Industrial Arts	Physics
Chemistry <u>8</u>	Russian	Library Science	Psychology <u>3</u>
Economics <u>3</u>	Spanish	Mathematics	Sociology <u>3</u>
Education <u>21</u>	Geography and	Military Science	Others <u>FRESHMAN CHAPEL 1</u>
English <u>12</u>	Geology	Music <u>3</u>	

COLLEGE ACTIVITIES Iva Scott member

COLLEGE HONORS

Chairman, Major Dept. MISS MARIE ADAMS Chairman, Minor Dept. _____

References:

	Name	Address	Position
1. ✓	<u>MISS MARIE ADAMS</u>	<u>1760 NORMAL BLVD. B.G., KY</u>	<u>HEAD of HOME ECONOMICS DEPT.</u>
2. ✓	<u>MRS. BERTHA JONES</u>	<u>1528 STATE STREET B.G., KY</u>	<u>HOME ECONOMICS TEACHER</u>
3. ✓	<u>REV. LEWIS W. WOODWARD</u>	<u>2003 BENSON AVE B.G., KY</u>	<u>METHODIST MINISTER</u>

Supervising Teachers: ✓ MRS. LUCILE STILES Address WESTERN KY STATE COLLEGE HOME EC. DEPT.

Teachers: ✓ MISS ANN CARR Address CAVE CITY, KENTUCKY

Student Specifications for Position

Name: Mr. Mrs. Miss Ramsey James R. Jr. Date _____ 194_____

370 N. Main Street Last First Middle Bowling Green Address Phone
Madisonville, Ky Home Address Telephone Address Phone 4040

Position desired Soil Conservation Ser. Farm Ser. Adm.
 First Choice Second Choice

Locality preferred Western Ky Locality not accepted _____

Salary expected: Minimum _____ Desired X _____

Church: Membership Baptist Preference _____

Single _____ Married yes Widow _____ Widower _____ Divorced _____

Age _____ Weight _____ Height _____ Number of Dependents 2 children

Type of certificate held: H. S. _____ Grades _____ Supervision _____ Valid until _____, 19_____

Date degree granted: A. B. _____ B. S. Agri. M. A. _____ Major in _____ Minor in _____

Teaching Experience: 1942

Type of Position	Location of School	Period of Teaching
<u>Does not teach</u>		

Source of Credits: H. S. _____ Units _____ College _____ Quarter Hrs. _____

Distribution of Credits:
 Sociology _____ Economics _____ Chemistry _____ Physics _____ Education _____ English _____ Mathematics _____
 History _____ Biological Sciences _____ Agriculture _____ Geography _____ French _____ Latin _____ Other Language _____
 Phy. Ed _____ Drawing _____ Home Economics _____ Music _____ Manual Training _____ Commercial _____ Military _____
 Science _____ Library Science _____ Others _____ Grand Total Quarter Hrs. 50

PHOTO

Extra-Curricula Activities

1. In what church activities have you participated? _____
2. Of what civic organization are you a member? _____
3. Of what fraternal organization are you a member? _____
4. Can you direct boy's or girl's club work? _____ Boy Scouts? _____ Camp Fire Girls? _____
5. Can you direct dramatics? _____ Societies? _____ Declamations? _____ Debates? _____
6. What athletics can you coach? _____
7. Do you sing? _____ What musical instruments can you play? _____
8. Can you teach penmanship? _____ Do you hold a penmanship certificate? _____
9. Can you conduct musical organizations? _____
10. Can you direct music in grades? _____
11. Can you direct health work in grades? _____
12. Can you give instruction in Military Science? _____

References:

Head of Major Department _____

Head of Minor Department _____

Critic Teachers _____

One other faculty member acquainted with you and your work _____

Three individuals outside of the faculty capable of estimating your ability:

NAME

ADDRESS

_____	_____
_____	_____
_____	_____

Employed to coach & teach Fern Creek, Ky

Student Specifications for Position

Name: Mr. Mrs. Miss Ramsey John Le Roy Date: March 13, 1940
Buechel, Ky Last First Middle 1336 Center Bowling Green Address Phone
Home Address Telephone Address Fern Creek 169 J Phone
Position desired Agriculture Science Second Choice

Locality preferred Locality not accepted
Salary expected: Minimum Desired
Church: Membership Presbyterians Preference same
Single Married Widow Widower Divorced
Age 22 Weight 165 Height 6'1" Number of Dependents none
Type of certificate held: College Secondary Valid until June 1944
Date degree granted: A. B. B. S. June 40 M. A. Major in Agri. Minor in
Teaching Experience:



Type of Position	Location of School	Period of Teaching
.....
.....
.....

Source of Credits: H. S. 7 enrolled Units 16 College Western Ky State Teacher Sem. Hrs. 137

Distribution of Credits:
Sociology 3 Economics 6 Chemistry 5 Physics 5 Education 27 English 9 Mathematics 4
History 6 Biological Sciences 15 Agriculture 64 Geography French Latin Other Language
Phy. Ed 2 Drawing 2 Home Economics Music Manual Training 6 Commercial
Military Science Others Grand Total Sem. Hrs 137

Extra-Curricula Activities

1. In what church activities have you participated? *Sunday School and Young People meetings*
2. Of what civic organization are you a member?
3. Of what fraternal organization are you a member?
4. Can you direct Boys' or Girls' Club Work *yes* Boy Scouts? *yes* Camp Fire Girls?
5. Can you direct dramatics?
6. What athletics can you coach? *Futball, Basketball, and Baseball*
7. Do you sing? *no* What musical instruments can you play? *none*
8. Can you teach penmanship? *no* Do you hold a penmanship certificate? *no*
9. Can you conduct musical organizations? *no*
10. Can you direct music in grades? *"*
11. Can you direct health work in the grades? *"*
12. Can you give instruction in Military Science? *"*

References:

Head of Major Department *Dr. M.C. Ford*

Head of Minor Department

Critic Teacher *Mr. Hayward Brown*

One other faculty member acquainted with you and your work *Mr. C.A. Lander milk*

Three individuals outside of the faculty capable of estimating your ability:

NAME	ADDRESS
<i>Mr. James W. Bates</i>	<i>Beech, Ky.</i>
<i>Mr. Jack Danson</i>	<i>" "</i>
<i>Dr. W.M. Rush</i>	<i>" "</i>
.....
.....

Thornell 511

Student Specifications for Position

Name: ~~Mr. Mrs.~~ Miss Ramsay Jane Walker Date March 10 1944
370 North Main ^{Last} Madisonville, Ky. ^{First} Walker ^{Middle} 1501 Cabell Drive ^{Bowling Green Address} 5:
^{Home Address} ^{Telephone Address} None ^{Phone}

Position desired English ^{First Choice} History ^{Second Choice}

Locality preferred No preference Locality not accepted _____

Salary expected: Minimum \$125.00/100 Desired _____

Church: Membership Methodist Preference _____

Single: Yes Married _____ Widow _____ Widower _____ Divorced _____

Age 28 Weight 140 Height 5'3" Number of Dependents None

Type of certificate held: H. S. Grades _____ Supervision _____ Valid until _____, 1944

Date degree granted: A. B. Aug. 1944 B. S. _____ M. A. _____ Major in English Minor in History, Geography + Economics

Teaching Experience:

Type of Position	Location of School	Period of Teaching
<u>Social Science Teacher</u>	<u>Homer, Illinois</u>	<u>Two years</u>

Source of Credits: H. S. Madisonville Units 16 College Western Kentucky Teacher College Quarter Hrs. 192

Distribution of Credits: High School

Sociology 13 Economics 14 Chemistry _____ Physics _____ Education 23 English 54 Mathematics _____

History 28 Biological Sciences 16 Agriculture _____ Geography _____ French _____ Latin _____ Other Language 17

Phy. Ed 3 ^{ART} Drawing 4 Home Economics _____ Music 5 Manual Training _____ Commercial _____ Military _____

Science _____ Library Science 2 Others 14 Grand Total Quarter Hrs. 192



Extra-Curricula Activities

1. In what church activities have you participated? Sunday school president; Epworth League; district conference council
2. Of what civic organization are you a member? _____
3. Of what fraternal organization are you a member? _____
4. Can you direct boy's or girl's club work? Yes Boy Scouts? _____ Camp Fire Girls? _____
5. Can you direct dramatics? Yes Societies? Yes Declamations? Yes Debates? Yes
6. What athletics can you coach? _____
7. Do you sing? _____ What musical instruments can you play? Piano slightly
8. Can you teach penmanship? _____ Do you hold a penmanship certificate? No
9. Can you conduct musical organizations? _____
10. Can you direct music in grades? _____
11. Can you direct health work in grades? _____
12. Can you give instruction in Military Science? _____

References:

Head of Major Department Dr. Gordon Wilson
 Head of Minor Department Dr. A. M. Stickle Dr. N. O. Taff
 Critic Teachers Mrs. H. R. Matthews
 One other faculty member acquainted with you and your work Dr. J. P. Cornette
 Three individuals outside of the faculty capable of estimating your ability:

NAME

ADDRESS

Mr. R. Harper Patton
Rev. Charles Hawkins
Mr. James L. Hall

Madisonville, Kentucky
Bowling Green, Kentucky
Bowling Green, Kentucky

Employed - music Bells, Tenn. ^{here}

Student Specifications for Position

Name: Mr. Mrs. Miss Ramsey Margarette Watts Date April 12 College 1937
Bells, Tennessee Last First Middle Bowling Green Address Phone
Bells, Tennessee 108
 Home Address Telephone Address Phone
 Position desired Teaching Music Teaching English
 Locality preferred West Kentucky Locality not accepted
 Salary expected: Minimum _____ Desired _____
 Church: Membership Methodist Preference Presbyterian
 Single Married _____ Widow _____ Widower _____ Divorced _____
 Age 21 Weight 119 Height 63" Number of Dependents None
 Type of certificate held: College Secondary Valid until August 1941
 Date degree granted: A. B. _____ B. S. 1931 M. A. _____ Major in Music Minor in P. S. Music + English
 Teaching Experience: _____



Type of Position

Location of School

Period of Teaching

.....

Source of Credits: H. S. Bells Units 17 College Western Ky. Teachers Sem. Hrs. 15 4 1/2

Distribution of Credits:

Sociology 5 Economics 2 Chemistry _____ Physics _____ Education 21 English 18 Mathematics 4
 History 9 Biological Sciences 5 Agriculture _____ Geography _____ French 9 Latin _____ Other Language _____
 Phy. Ed. 3 1/2 Drawing _____ Home Economics _____ Music 77 Manual Training _____ Commercial _____
 Military Science _____ Others _____ Grand Total Sem. Hrs. 154 1/2

Extra-Curricula Activities

1. In what church activities have you participated? Epworth League
2. Of what civic organization are you a member?
3. Of what fraternal organization are you a member?
4. Can you direct Boys' or Girls' Club Work yes Boy Scouts? Camp Fire Girls?
5. Can you direct dramatics? yes Societies? yes Declamations? Debates?
6. What athletics can you coach?
7. Do you sing? yes What musical instruments can you play? Piano - Saxophone - Cornet - Clarinet - violin
8. Can you teach penmanship? Do you hold a penmanship certificate?
9. Can you conduct musical organizations? yes
10. Can you direct music in grades? yes
11. Can you direct health work in the grades? yes
12. Can you give instruction in Military Science?

References:

- Head of Major Department Dr. D. West Richards
- Head of Minor Department Dr. D. West Richards - Dr. Gordon Wilson
- Critic Teacher Miss Ethel Barnard
- One other faculty member acquainted with you and your work Mr. E. H. Cannon, Registrar
- Three individuals outside of the faculty capable of estimating your ability:

NAME	ADDRESS
<u>Prof. R. H. Carter</u>	<u>Liptonville, Tennessee</u>
<u>Miss Naomi Kenner</u>	<u>Bells, Tennessee</u>
<u>Mr. H. T. Lewis</u>	<u>Bells, Tennessee</u>

Western Kentucky State College, Bowling Green, Ky.

Student Specifications for Position

Name: Mr. Mrs. Miss Ramsey, Ruth Date 7/12, 1954
 Last First Middle Bowling Green Address Phone
Same Home Address Telephone Address Phone

Position desired _____ First Choice _____ Second Choice _____

Locality preferred _____ Locality not accepted _____

Salary expected: Minimum _____ Desired _____

Church: Membership First Baptist Preference Baptist

Single _____ Married _____ Widow _____ Widower _____ Divorced _____

Age 47 Weight 170 Height 5'3" Number of dependents none

Type of certificate held: H. S. _____ Grades _____ Supervision _____ Valid until _____, 19____

Date degree granted: A.B. _____ B.S. _____ M.A. _____ Major in _____ Minor in _____
 Month & Year

Teaching experience:

Type of Position	Location of School	Period of Teaching
<u>Elem. Teacher</u>	<u>Warren co.</u>	<u>5 yrs.</u>
_____	_____	_____

Source of credits: H. S. Rush Pond. W.C. Units 16 College Western State College Semester Hrs. 133
B.S. B.U.

Distribution of Credits:

Sociology _____	Economics _____	Chemistry _____	Physics _____	Education _____	English _____	Mathematics _____
History _____	Biological Science _____	Agriculture _____	Geography _____	French _____	Latin _____	Other Language _____
Phy. Ed. _____	Drawing _____	Home Economics _____	Music _____	Manual Training _____	Commercial _____	Military Science _____
Library Science _____	Others _____	Grand Total Semester Hrs. _____				

PHOTO

Extra-Curricula Activities

1. In what church activities have you participated? S. S. Teacher - D. V. B. S. Teach. - 9 Supt.
2. Of what civic organization are you a member? _____
3. Of what fraternal organization are you a member? _____
4. Can you direct boys' or girls' club work? yes Boy Scouts? _____ Camp Fire Girls? _____
5. Can you direct dramatics? no Societies? no Declamations? no Debates? no
6. What athletics can you coach? none
7. Do you sing? no What musical instruments can you play? none
8. Can you teach penmanship? _____ Do you hold a penmanship certificate? yes
9. Can you conduct musical organizations? no
10. Can you direct music in grades? _____
11. Can you direct health work in grades? _____
12. Can you give instruction in Military Science? _____

References:

Head of Major Department Mr. Jones

Head of Minor Department _____

Critic Teachers Mrs. Cecil Pedigo

One other faculty member acquainted with you and your work _____

Three individuals outside of the faculty capable of estimating your ability:

NAME

ADDRESS

Placement Bureau
WESTERN KENTUCKY STATE COLLEGE
Bowling Green, Kentucky

Miss the applicant
7627
Mrs. Carter

Name: Mr. Mrs. Miss Nelda Faye Randolph Date 9-24-62

330 E. 14th St. ~~175 Virginia Ave~~ 299-47
Bowling Green Address Phone

Route # 3, Central City, Kentucky 849-R2
Home Address (in full) Phone

Position Desired Jr. High - Social Studies Gr. High - History
First Choice Second Choice

Locality Preferred Kentucky or neighboring state.

Baptist single self
Church Affiliation Marital Status No. Dependents

Date of Birth 5-19-42 Height 5'7" Weight 155 lbs.

Anticipated Date of Graduation Jan. 1963 Month and Year Grade Average C+

Degree: A. B. B. S. B. M. M. A. Major Subject Social Science Minor Subject _____

Type Certificate: High School Elementary Superintendent Principal Supervisor Guidance

Experience:	Type Position	Location of Position	Inclusive Dates of Service
	<u>Substitute Teaching</u>	<u>Muhl. Co. Schools</u>	<u>Sept. 60 - Jan. 61</u>
	<u>Sci. Science</u>	<u>" "</u>	<u>Feb. 1963</u>

PHOTO

NAME OF HIGH SCHOOL Bremen No. of Units 16

High School Activities, Honors, etc. Eng. Award - President Beta Club; FHA officer; Tri-Hi-Y; Student Council, Library Staff

NAME OF COLLEGE(s) Western Kentucky State College No. of Credits 129

College Hours: (In blank spaces below give number of college hours earned at time of graduation.)

Agriculture	Foreign Languages:	Government	Penmanship
Art <u>6</u>	French	History	Philosophy
Biology <u>6</u>	German	Home Economics	Physical Ed <u>3</u>
Business	Latin	Industrial Arts	Physics
Chemistry	Russian	Library Science	Psychology <u>6</u>
Economics <u>12/11</u>	Spanish	Mathematics	Sociology <u>6</u>
Education <u>21</u>	Geography and	Military Science	Others <u>1</u>
English <u>12</u>	Geology <u>18</u>	Music	

COLLEGE ACTIVITIES Young Demo Club; Hist. Club; Muhl. Club; SNEA.

COLLEGE HONORS _____

Chairman, Major Dept. _____ Chairman, Minor Dept. _____

References:

	Name	Address	Position
1.	<u>Mrs. Robert France</u>	<u>Route #1, Central City, Ky</u>	<u>Teacher</u>
2.	<u>Mr. Hoy Long</u>	<u>Bremen, Ky.</u>	<u>Assistant to Supt.</u>
3.	<u>Mrs. Blake Clark</u>	<u>Library, Western Ky. St. College</u>	<u>Librarian</u>
Supervising Teachers: }	<u>Mr. Paul Cook</u>	<u>Address Training School, Bowling Green, Ky</u>	
		<u>Address _____</u>	

Edm. P. Legal, J. S. Thomas, S. H. H. S. - Eng & Sr. Sec

Student Specifications for Position

Name: Mr. ~~Mrs. Miss~~ Raney, Edward Lee Date Jan. 30, 1941

Raney Last Lee First 330-15th St, Middle 1115- Bowling Green Address Phone

Lebanon, Junction, Ky Home Address 71 Telephone Address Phone

Position desired English First Choice History Second Choice

Locality preferred Jefferson Co., Ky. Locality not accepted

Salary expected: Minimum \$90. mo Desired \$125. mo.

Church: Membership Baptist Preference Baptist

Single Married Widower Divorced

Age 22 Weight 154 Height 5'10" Number of Dependents None

Type of certificate held: High School Grade Valid until 19

Date degree granted: A.B. 1941 B.S. M.A. Major in English Minor in Histo

Teaching Experience:

Type of Position	Location of School	Period of Teaching

Source of Credits: H.S. P. F. Ky. Units 17 College Campbellsville College Sem. Hrs. 132
Distribution of Credits: Was Term

Sociology Economics Chemistry Physics Education 25 English 38 Mathematics 9
 History 21 Biological Sciences 19 Agriculture 2 Geography 3 French 3 Latin Other Language
 Phy. Ed. 3 Drawing 2 Home Economics Music 2 Manual Training Commercial Military
 Science Library Science Others 5 Grand Total Sem. Hrs. 132



Extra-Curricula Activities

1. In what church activities have you participated? Sunday School, Choir
2. Of what civic organization are you a member? _____
3. Of what ~~fraternal~~ ^{College} organization are you a member? English Club
4. Can you direct Boys' or Girls' Club Work? Yes Boy Scouts? _____ Camp Fire Girls? _____
5. Can you direct dramatics? Yes Societies? Yes Declamations? Yes Debates? Yes
6. What athletics can you coach? _____
7. Do you sing? Yes What musical instruments can you play? Piano
8. Can you teach penmanship? _____ Do you hold a penmanship certificate? _____
9. Can you conduct musical organizations? Act as assistant, glee club, choros, etc.
10. Can you direct music in grades? Yes
11. Can you direct health work in grades? Yes
12. Can you give instruction in Military Science? _____

References:

Head of Major Department Gordon Wilson, Ph. D.
 Head of Minor Department A. M. Stickles, Ph. D.
 Critic Teacher Mrs. H. R. Matthews — Mrs. Hazel Riggs.
 One other faculty member acquainted with you and your work Miss Mary G. Cole, Ph. D.
 Three individuals outside of the faculty capable of estimating your ability:

NAME	ADDRESS
<u>Mr. C. W. Campbell</u>	<u>Lobanov Jct., Ky.</u>
<u>Mr. W. C. Barkham</u>	<u>Campbellsville, Ky.</u>
_____	_____
_____	_____

Write July 1

Student Specifications for Position

Date April 8

Name: Mr. ~~Mrs. Miss~~ Raney; John L. 1423 Park St.

_____ Last First Middle Bowling Green Address
Lebanon Junction, Ky. Leb. Jct. Ky.
Home Address Telegraph Address

Position desired Coaching Basket Ball Teaching
First Choice Second Choice

Locality preferred Any Locality not accepted _____

Salary expected: Minimum \$100 Desired \$125

Church: Membership Baptist Preference Baptist

Single _____ Married # Widow _____ Widower _____ Di _____

Age 21 Weight 170 Height 6'2" Number of Dependents _____

Type of certificate held: High School Grade _____ Valid until _____

Date degree granted: A.B. _____ B.S. 6-42 M.A. _____ Major in Phy. Ed.

Teaching Experience:

Type of Position	Location of School
_____	_____
_____	_____
_____	_____



Source of Credits: H.S. Leb. Jct Credits 16 College Western Sem. Hrs. 128 1/2

Distribution of Credits:

Sociology 6 Economics 0 Chemistry 0 Physics 20 Education 22 English 15 Mathematics 7
 History 6 Biological Sciences 20 Agriculture 0 Geography 0 French 0 Latin 0 Other Language _____
 Phy. Ed. 30 Drawing _____ Home Economics _____ Music _____ Manual Training _____ Commercial _____ Military _____
 Science _____ Library Science 1/2 Others Penmanship 2 Grand Total Sem. Hrs. 128 1/2

Extra-Curricula Activities

1. In what church activities have you participated? Sunday School, B.Y.P.U. and Study Courses
2. Of what civic organization are you a member? _____
3. Of what fraternal organization are you a member? _____
4. Can you direct Boys' or Girls' Club Work? Yes Boy Scouts? Yes Camp Fire Girls? _____
5. Can you direct dramatics? Yes Societies? _____ Declamations? Yes Debates? Yes
6. What athletics can you coach? Basket Ball, Track, Base Ball, Tennis
7. Do you sing? No What musical instruments can you play? _____
8. Can you teach penmanship? Yes Do you hold a penmanship certificate? Yes
9. Can you conduct musical organizations? No
10. Can you direct music in grades? No
11. Can you direct health work in grades? Yes
12. Can you give instruction in Military Science? No

References:

Head of Major Department W. L. Terry
 Head of Minor Department Dr. Stevens
 Critic Teacher Mr. N. L. Ross
 One other faculty member acquainted with you and your work Dr. Bert Smith
 Three individuals outside of the faculty capable of estimating your ability:

NAME

ADDRESS

Mr. Reason G. Newton
Mr. W. A. Beeler
Mr. T. L. Greenwell

Lebanon Junction, Ky.
" " "
" " "

Employed at present in Ky

Student Specifications For Position

1950

Date Feb 12 1927

Name: Mr. Mrs. Miss Rankins Dick 1501 Center St 1372

Last First Middle Bowling Green Address Phone No.

Reston, Ky

Mrs. J. A. Rankins

Home Address Telephone Address Phone Parent's name and address (If different from home address)

Position desired Teacher in High School - Math and Science

First Choice Second Choice Third Choice

Locality preferred Kentucky Locality not accepted

Salary Expected: Minimum 150.00 Desired

Church: Membership Methodist Preference Methodists

Single Yes Married Widow Widower Divorced

Age 21 Weight 145 Height 5 ft 9 in Number of Dependents Mother

Type of certificate held: College Yes Secondary Valid until June 1929

Date degree granted: A. B. Yes B. S. Major in Math Minor in Science

Type of Position Location of School Period of Teaching

High School Greensburg Sept to April

Experience: to to to to

Source of Credits: H. S. WKSNB Units 15 College WKSNB Sem. Hrs. 129

Distribution of Credits:

Education 23 English 17 Mathematics 25 History 6 Sociology B Economics 6 Chemistry

Physics 12 Biological Sciences 5 Agriculture 2 Geography 3 French 10 Latin Other

Language Physical Ed Drawing 2 Home Economics Music Manual Training

Commercial Military Science 12 Others 3 Grand Total Sem. Hrs. 129

Extra-Curricula Activities:

1. In what church activities have you participated? *Epworth League*
2. Of what church organizations are you a member? *Methodist Episcopal Church South*
3. In what civic activities have you participated? *None*
4. Of what civic organizations are you a member?
5. In what fraternal activities have you participated?
6. Of what fraternal organizations are you a member?
7. Can you direct Boys' or Girls' Club Work?
8. Can you direct Boy Scouts?
9. Can you direct Camp Fire Girls?
10. Can you direct dramatics?
11. Can you direct Societies? *X*
12. Can you direct Declamations?
13. Can you direct Debates? *X*
14. What athletics can you coach? *Football, basketball, track tennis*
15. Do you sing?
16. What musical instruments can you play?
17. Can you conduct musical organizations?
18. Can you direct music in grades?
19. Can you direct health work in the grades?
20. Can you give instruction in Military Science? *X*

References:

- Head of Major Department *Mr. J. R. Alexander*
- Head of Minor Department *Mr. Geo. V. Rice*
- Critic Teacher *Miss Sue Howard* *Miss Bellie B. Gaines*
- One other faculty member acquainted with you or your work *Miss Eliza Jeffries*
- Three individuals outside of the faculty capable of estimating your ability:

NAME
<i>Mr. C. O. Spillman</i>
<i>Dr. W. H. Drake</i>

ADDRESS
<i>Stanford, Ky. 609 E. main st.</i>
<i>Bowling Green, Ky.</i>

WESTERN KENTUCKY STATE COLLEGE, BOWLING
STUDENT SPECIFICATIONS FOR POSITION

Date June 3, 1952

Name: Mr. ~~Miss~~ Ransom David H. 1660 Normal D
Last First Middle Bowling Green Address

R. E. D. #1 Rowland, N. C.

Home Address

Telegraph Address

Position desired Teacher Industrial Arts Elementary Prin
First Choice Second Choice

Locality preferred eastern part of State Locality not accepted

Salary expected: Minimum \$3000, 00

Desired

Church: Membership Methodist Preference Methodist

Single _____ Married yes Widow _____ Widower _____ Divorce

Age 30 - - Weight 158 Height 6 feet Number of dependents _____

Type of certificate held: H. S. Prov Grades _____ Supervision yes Valid until June

Date degree granted: A.B. _____ B.S. yes M.A. yes Major in Edu. Minor in _____
Month & Year

Teaching experience:

Type of Position

Location of School

Social Studies

Auburn, Kentucky

Industrial Arts

Warren School of Trades

Bowling Green, Kentucky

6 to 12pm at night

Source of credits: H. S. Pembroke, N. C. Units 17 College W. K. S. C. Semester Hrs. 128

Distribution of Credits:

Sociology 3 Economics 5 Chemistry _____ Physics 9 Education 35 English 18 Mathematics 9
History _____ Biological Science 3 Agriculture _____ Geography 9 French _____ Latin _____ Other Language _____
Phy. Ed. 11 Drawing 6 Home Economics _____ Music _____ Manual Training 60 Commercial _____ Military
Science _____ Library Science _____ Others _____ Grand Total Semester Hrs. 168



EXTRA-CURRICULA ACTIVITIES

1. In what church activities have you participated? Student activity, and others
2. Of what civic organization are you a member? Masonic, and American Legion
3. Of what fraternal organization are you a member? not any
4. Can you direct boys' or girls' club work? yes Boy Scouts? _____ Camp Fire Girls? _____
5. Can you direct dramatics? no Societies? no Declamations? yes Debates? yes
6. What athletics can you coach? baseball, swimming, and tennis
7. Do you sing? yes What musical instruments can you play? guitar
8. Can you teach penmanship? no Do you hold a penmanship certificate? no
9. Can you conduct musical organizations? no
10. Can you direct music in grades? no
11. Can you direct health work in grades? yes
12. Can you give instruction in Military Science? yes

References:

Head of Major Department Dr. F. L. Jones & L. T. Smith

Head of Minor Department L. T. Smith

Critic Teachers Walter Nalbach & H. B. Clark

One other faculty member acquainted with you and your work Dr. Bert R. Smith

Three individuals outside of the faculty capable of estimating your ability:

NAME	ADDRESS
<u>Mr. Clinton Rigsby</u>	<u>1660 Normal Dr. Bowling Green, Ky.</u>
<u>Mr. R. B. Piper</u>	<u>Logan County Bd. of Edu. Russellville, Ky.</u>
<u>Mr. Marshal Rogers</u>	<u>Auburn, Kentucky</u>
_____	_____

wants near
B.S. fall '66

Placement Bureau
WESTERN KENTUCKY STATE COLLEGE
Bowling Green, Kentucky

Date _____

Name: Mr. ~~Miss~~ Gerald Jackson Rascoe
404 1/2 Village 225 Cedar St

Bowling Green Address _____ Pho _____

R# 5 Owensboro, Kentucky
Home Address (in full) _____ Pho _____

Position Desired Assistant Coach - Tech. Ed. English
First Choice _____ Second Choice _____

Locality Preferred Kentucky or joining states
Baptist _____ Married _____ 3 _____

Church Affiliation _____ Marital Status _____ No. Dependents _____

Date of Birth 10-14-37 Height 6'1" Weight 14

Anticipated Date of Graduation June 1963
Month and Year _____

Degree: A. B. B. S. _____ B. M. _____ M. A. _____ Major Subject English

Type Certificate: High School Elementary _____ Superintendent _____ Principal _____ Supervisor _____

Experience:	Type Position	Location of Position	Inclusive Dates of Service
	<u>asst Basketball</u>	<u>Beaver Dam, Ky</u>	<u>1963</u>
	<u>Cashier + Teacher</u>		<u>1965</u>
	<u>Foreman at</u>	<u>Mallory Capacitor Co Glasgow, Ky.</u>	



NAME OF HIGH SCHOOL Darvess County No. of Units 16

High School Activities, Honors, etc. Beta Club Jr. & Sr. Plays.

NAME OF COLLEGE(S) Western State College No. of Credits 132 hours

College Hours: (In blank spaces below give number of college hours earned at time of graduation.)

Agriculture	<u>0</u>	Foreign Languages:	Government	<u>6</u>	Penmanship	<u>0</u>	
Art	<u>3</u>	French	<u>0</u>	History	<u>6</u>	Philosophy	<u>0</u>
Biology	<u>3</u>	German	<u>0</u>	Home Economics	<u>0</u>	Physical Ed	<u>27</u>
Business	<u>0</u>	Latin	<u>0</u>	Industrial Arts	<u>19</u>	Physics	<u>0</u>
Chemistry	<u>0</u>	Russian	<u>0</u>	Library Science	<u>0</u>	Psychology	<u>5</u>
Economics	<u>0</u>	Spanish	<u>0</u>	Mathematics	<u>10</u>	Sociology	<u>0</u>
Education	<u>16</u>	Geography and	Military Science	<u>0</u>	Others <u>Chapel</u>	<u>1</u>	
English	<u>33</u>	Geology	<u>0</u>	Music	<u>3</u>		

COLLEGE ACTIVITIES College newspapers: Speech contest

COLLEGE HONORS

Chairman, Major Dept. Dr. Wood Chairman, Minor Dept. Mr. V. J. Hornback

References: A. J. H. Park-Bauer Dan S. M. J. Ouess

Name Address Position Henderson Ky

1. Frances Richardson English Dept. W.K.S.C. Bowling Green, Ky.

2. Ted Hornback W.K.S.C. Bowling Green, Ky. P.E. Dept.

3. Coach E. A. Diddle " " " " Head Coach

Supervising Teachers: Alvin Almond Address W.K.S.C. Bowling Green, Ky.

Robye Anderson Address " " " "

She did not have him

6. M. Harrison - Glasgow Ky

Placement Bureau
WESTERN KENTUCKY STATE COLLEGE
Bowling Green, Kentucky

Date November 7, 1963



Name: Mr. Mrs. Miss Martha Rose Rascoe

Potter Hall Room 33 Vi 3-9129

Bowling Green Address Phone

Route 5 Owensboro, Kentucky Mu 3-0427

Home Address (in full) Phone

Position Desired Physical Education Biology

First Choice Second Choice

Locality Preferred _____

Baptist single none

Church Affiliation Marital Status No. Dependents

Date of Birth 7-3-42 Height 5' 7" Weight 130 lbs.

Anticipated Date of Graduation January 1964 Grade Average 3.1 (B)

Month and Year

Degree: A. B. _____ B. S. B. M. _____ M. A. _____ Major Subject Physical Ed. Minor Subject Biology, Psy.

Type Certificate: High School Elementary _____ Superintendent _____ Principal _____ Supervisor _____ Guidance _____

Experience:

Type Position _____ Location of Position _____ Inclusive Dates of Service _____

Physical Education Warren County Feb. 1964 -

Biology City Schools Owensboro, Ky 1964

NAME OF HIGH SCHOOL Davless County High No. of Units 18

High School Activities, Honors, etc. Cheerleader, Band, National Honor Society

NAME OF COLLEGE(S) Western Kentucky State College No. of Credits 128

College Hours: (In blank spaces below give number of college hours earned at time of graduation.)

Agriculture	Foreign Languages:	Government	Penmanship
Art <u>3</u>	French	History <u>6</u>	Philosophy
Biology <u>22</u>	German	Home Economics	Physical Ed. <u>37</u>
Business	Latin	Industrial Arts	Physics
Chemistry <u>4</u>	Russian	Library Science	Psychology <u>21</u>
Economics <u>3</u>	Spanish	Mathematics <u>3</u>	Sociology <u>3</u>
Education <u>19</u>	Geography and	Military Science	Others
English <u>12</u>	Geology	Music <u>6</u>	

COLLEGE ACTIVITIES Freshman Cheerleader, Physical Education Club, S.N.E. A.

COLLEGE HONORS Dean's List, Who's Who in American Colleges and Universities

Chairman, Major Dept. Mr. V. T. Hornback Chairman, Minor Dept. Dr. H.L. Stepnens and Dr. Shedd

References:

	Name	Address	Position
✓ 1.	Miss Gladys Perkerson	1700 High Street	P.E. Teacher at Western
✓ 2.	Mr. James Feix	2110 Cabell Drive	P.E. Teacher at Western
✓ 3.	Miss Frances Richards	1340 College St.	English Teacher at WKSC
Supervising Teachers: ✓	Dr. John Scarborough	Address 1803 Circle Drive	Ed. Dept
✓	Mrs. June Carlyle	Address 125 South Sunrise Drive	Ed. Dept

Employed

Student Specifications For Position

S. 7
Date: April 10 19

Name: Mr. Mrs. Miss Rasdale, Eraline

Home Address Last First Middle Bowling Green Address Phone

Smith's Grove, Ky

1930

Position desired Teacher of Primary Grades English in H. S. First Choice Second Choice

Locality preferred..... Locality not accepted.....

Salary Expected: Minimum 60 Desired 90 or above

Church: Membership Baptist Preference Baptist

Single yes Married..... Widower..... Divorced.....

Age 21 Weight 125 lbs Height 67 inches Number of Dependents none

Type of certificate held: College Y Secondary..... Valid until June

Date degree granted: A. B. 1934 B. S..... M. A..... Major in Primary Ed Minor in Ed

Type of Position Location of School



Western Ky

Source of Credits: H. S. Smith's Grove Units 16 College Western Ky Teachers Sem. Hrs.....

Distribution of Credits:

Sociology 6 Economics..... Chemistry..... Physics..... Education 36 English 29 Mathematics 7 History 6

Biological Sciences 14 Agriculture 2 Geography 3 French 13 Latin..... Other Language.....

Phy. Ed 4 Drawing 6 Home Eco..... Music 4 Manual Training.....

Commercial..... Military Science..... Others 2 Grand Total Sem Hrs 132

Teacher Commenced 1934

Extra-Curricula Activities:

1. In what church activities have you participated? *B. Y. P. U. - Y. H. A. (Young Home is Auxiliary) Sunday School*
2. Of what civic organization are you a member? *Worham's Club (Gr. Organization)*
3. Of what fraternal organizations are you a member?.....
4. Can you direct Boy's or Girls' Club Work?..... Boy Scouts?..... Camp Fire Girls?.....
5. Can you direct dramatics?..... Societies? *yes* Declamations?..... Debates?.....
6. What athletics can you coach?.....
7. Do you sing? *yes*..... What musical instruments can you play? *none*
8. Can you teach penmanship? *yes*..... Do you hold a penmanship certificate? *yes*
9. Can you conduct musical organizations? *No*
10. Can you direct music in grades? *yes*
11. Can you direct health work in the grades? *yes*
12. Can you give instruction in Military Science?.....

References:

- Head of Major Department *Dr. L. J. Jones*
- Head of Minor Department *Dr. Gordon Wilson*
- Critic Teacher *Miss Lavinia Hunter*
- One other faculty member acquainted with you or your work *Miss Emma Stith*

Three individuals outside of the faculty capable of estimating your ability:

NAME
<i>Mr. Glenn Kendall</i>
<i>Mrs. Jesse Stone</i>
<i>Mr. L. E. Hurt</i>

ADDRESS
<i>Crescent Hill Gr. H. S. Louisville, Ky.</i>
<i>Smith's Grove, Ky.</i>
<i>Morgantown, Ky.</i>

Student Specifications For Position

Vine Grove Ky. H. E.

Name: Mr. Mrs. Miss Randall, Mattie Date March 18, 1921
 Last First Middle Home High House
 Home Address Smith's Grove Ky Telephone Address 19-3 rings
 Telephone Address Same Phone
 Position desired Home Economics
 First Choice Second Choice

Locality preferred..... Locality not accepted.....
 Salary Expected: Minimum..... Desired.....
 Church: Membership Baptist Preference.....
 Single yes Married..... Widow..... Widower..... Divorced.....
 Age 23 Weight 114 Height 62 in. Number of Dependents not any
 Type of certificate held: College B.S. Secondary..... Valid until..... 19.....
 Date degree granted: A. B. B.S. M. A..... Major in Home Ec. Minor in Science



Type of Position Location of School Period of Teaching
7th-9th grade & part of S. Sand Hill, Warren Co. 2 years

Source of Credits: H. S. Smith's Grove Units 17 College W. K. T. C. Sem. Hrs. 130

Distribution of Credits:
 Sociology...3... Economics...3... Chemistry...15... Physics...3... Education...13... English...11... Mathematics...7... History...6...
 Biological Sciences...8... Agriculture...2... Geography...3... French..... Latin..... Other Language.....
 Phy. Ed...4... Drawing...2... Home Eco...4.2... Music...2... Manual Training.....
 Commercial..... Military Science..... Others..... Grand Total Sem Hrs. 130

Extra-Curricula Activities:

1. In what church activities have you participated? *Sunday School Assn. Sec. Class officers B.Y.P.U.*
2. Of what civic organization are you a member? *not any*
3. Of what fraternal organizations are you a member? *not any*
4. Can you direct Boy's or Girls' Club Work? *Country to* Boy Scouts? *no* Camp Fire Girls? *no*
5. Can you direct dramatics? *yes* Societies? *yes* Declamations? *no* Debates? *no*
6. What athletics can you coach? *Basket ball*
7. Do you sing? What musical instruments can you play? *not any*
8. Can you teach penmanship? *yes* Do you hold a penmanship certificate? *yes*
9. Can you conduct musical organizations? *no*
10. Can you direct music in grades? *no*
11. Can you direct health work in the grades? *yes*
12. Can you give instruction in Military Science? *no*

References:

Head of Major Department *Miss Day*

Head of Minor Department *Dr. Mc Nally*

Critic Teacher *Miss Tucker*

One other faculty member acquainted with you or your work *Miss Taylor*

Three individuals outside of the faculty capable of estimating your ability:

NAME
<i>Mr. G. R. McCoy</i>
<i>Bro. P. P. Beach</i>
<i>Mr. C. M. Payne, my Principal</i>

ADDRESS
<i>Bowling Green, Ky.</i>
<i>Franklin, Ky.</i>
<i>Brenton, Ky. R. R. I</i>

IN KENTUCKY
CHERS COLLEGE
LING GREEN
CHERRY, PRESIDENT

THE BOARD OF REGENTS
JAS. H. RICHMOND
C. H. BARTLETT M. O. HUGHES
CHAS. G. FRANKLIN H. B. HINES

October 26, 1935.

1932

MISS Mattie Rasdall,
Smiths Grove, Ky.

Dear Graduate:

We are keeping a complete professional record of our graduates with the idea that this knowledge would be of great advantage to the college. In addition to this, we find it is often possible to help our graduates to get better positions than they are already holding. It is always a genuine pleasure to do this.

Will you kindly give the information required below and return?

Very truly yours,

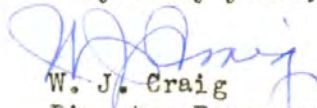

W. J. Craig
Director Personnel Department

1. List any advanced academic or professional degrees _____

2. List any special professional or academic honors that have come to you _____

3. Record of positions held since graduation _____

Home Economics & Science Teacher Ewing High School Ewing, Ky.

Please give us your mailing address if the above is not correct.

Western Kentucky State College, Bowling Green, Kentucky
Specifications for Position

Date 2/15/, 19 60

Name: Mr. Mrs. Miss RATHER JAMES CLARK, 1527 Park ST - 27458
Last First Middle Bowling Green Address Phone

same

Home Address

Telegraph Address

Phone

Position Desired

First Choice

Second Choice

Locality preferred South Locality not accepted New England States

Salary expected: Minimum \$4000 ~ Desired -

Church: Membership Baptist Preference

Single yes Married _____ Widower _____ Divorced _____

Age 22 Weight 170 Height 5'10" Number of dependents 1

Type of certificate held: H. S. _____ Grades _____ Supervision _____ Valid until _____, 19 _____

Date degree granted: A.B. _____ B.S. ✓ M.A. _____ Major in Physics Minor in _____
Month and Year Aug 60 MATH

Teaching experience:

Type of Position

Location of School

Period of teaching

Source of credits: H. S. Collegiate School Units 18 College Western Semester Hrs. 128

Distribution of credits:

Sociology _____ Economics _____ Chemistry 28 Physics 31 Education _____ English 12 Mathematics 32

History 6 Biological Science _____ Agriculture _____ Geography _____ French _____ Latin _____ Other Languages 12

Phy. Ed. 1/2 Art _____ Home Economics _____ Music _____ Industrial Arts _____ Commercial _____ Military Science _____

Library Science _____ Others PolSci 9 Grand Total of Semester Hours 128 Draft Status 1-0

PHOTO

Extra-Curricular Activities

1. In what church activities have you participated? _____
2. Of what civic organization are you a member? _____
3. Of what fraternal organization are you a member? _____
4. Can you direct boys' or girls' club work? _____ Boy Scouts? _____ Camp Fire Girls? _____
5. Can you direct dramatics? _____ Societies? _____ Declamations? _____ Debates? _____
6. What athletics can you coach? _____
7. Do you sing? _____ What musical instruments can you play? _____
8. Can you teach penmanship? _____ Do you hold a penmanship certificate? _____
9. Can you conduct musical organizations? _____
10. Can you direct music in the grades? _____
11. Can you direct health work in the grades? _____
12. Can you give instructions in Military Science? _____

References:

Head of major Department Mr. George V. Page

Head of minor Department Dr. Alan Anderson

Critic Teachers _____

One other faculty member acquainted with you and your work Dr. Charles Whittle

Three individuals outside of the faculty capable of estimating your ability:

NAME

ADDRESS

Mr. James L. Hall

17th St. Bowling Green, Ky

Mr. Emery Cardwell

Potter Mallock Bank, B.G. Ky

Mr. Max Harlan

Nashville Rd. B.G. Ky

Western Kentucky State College, Bowling Green, Ky

Student Specifications for Position



Name: Mr. Mrs. Miss Rather, Veachel Forest Park M., 1951
 Last First Middle Bowling Green Address

Same as above
 Home Address Telephone Address

Position desired Teaching H.S.
 First Choice Second Choice

Locality preferred Ky. or Tenn. Locality not accepted

Salary expected: Minimum _____ Desired _____

Church: Membership Yes Preference _____

Single _____ Married X Widower _____ Divorced _____

Age 31 Weight 160 Height 5'10" Number of dependents 3

Type of certificate held: H. S. X Grades _____ Supervision _____ Valid until June

Date degree granted: A.B. _____ B.S. May 51 M.A. _____ Major in Ind. Arts Minor in _____
 Month & Year

Teaching experience: Type of Position Location of School

Practice Teaching Western
Ind arts Petersburg, Va 1951-

Source of credits: H. S. Allen County Units 16 College Western Ky. State Semester Hrs. 134

Distribution of Credits:

Sociology 3 Economics 3 Chemistry _____ Physics 6 Education 24 English 15 Mathematics 9
 History 3 Biological Science _____ Agriculture _____ Geography 6 French _____ Latin _____ Other Language _____
 Phy. Ed. 3 Drawing _____ Home Economics _____ Music _____ Manual Training 54 Commercial _____ Military Science _____
 Library Science _____ Others 8 Grand Total Semester Hrs. 134 and 18 hrs. grad.

1. In what church activities have you participated? _____
2. Of what civic organization are you a member? _____
3. Of what fraternal organization are you a member? _____
4. Can you direct boys' or girls' club work? _____ Boy Scouts? _____ Camp Fire Girls? _____
5. Can you direct dramatics? _____ Societies? _____ Declamations? _____ Debates? _____
6. What athletics can you coach? _____
7. Do you sing? _____ What musical instruments can you play? _____
8. Can you teach penmanship? _____ Do you hold a penmanship certificate? _____
9. Can you conduct musical organizations? _____
10. Can you direct music in grades? _____
11. Can you direct health work in grades? _____
12. Can you give instruction in Military Science? _____

References:

Head of Major Department L.T. Smith Head, Ind. Arts Dept.Head of Minor Department Dr. Jones Head, Edu. Dept.Critic Teachers H.B. Clark, W.B. NalbachOne other faculty member acquainted with you and your work Dr. Warner M. Willey

Three individuals outside of the faculty capable of estimating your ability:

NAME	ADDRESS
<u>Rev. S.S. Green</u>	<u>Forest Park, Bowling Green, Ky.</u>
<u>Judge Robert M. Coleman</u>	<u>930 State St. " " "</u>
<u>Dr. W.R. McCormack M.D.</u>	<u>E. "Main" St. " " "</u>

WESTERN KENTUCKY STATE COLLEGE, BOWLING GREEN, KY.

STUDENT SPECIFICATIONS FOR POSITION

2400⁰⁰

Date May 31, 1954

Name: Mr. Mrs. Miss Rawlings Charles Marrison 1410 College Nom 2 -
 Last First Middle Bowling Green Address Phone
1366 Kenton Bowling Green, Ky 7814
 Home Address Telegraph Address Phone

Position desired P. E. First Choice Second Choice P

Locality preferred South or anywhere Locality not accepted H

Salary expected: Minimum 3,000 Desired O

Church: Membership yes Preference Methodist T

Single yes Married yes Widow no Widower no Divorced no O

Age 23 - - Weight 175 Height 6'2" Number of dependents 2

Type of certificate held: H. S. no Grades no Supervision no Valid until no, 19

Date degree granted: A.B. no B.S. 1954 M.A. no Major in P. E. Minor in Biology

Teaching experience: aug.

Type of Position Coaching & Teaching Science Location of School West Point, Ky. Period of Teaching 1954-

Source of credits: H. S. General Units 16 1/2 College P. E. - & Biology Semester Hrs. 158

Distribution of Credits:
 Sociology 3 Economics 3 Chemistry no Physics no Education 12 English 12 Mathematics 6
 History 21 Biological Science 25 Agriculture no Geography 3 French no Latin no Other Language 6
 Phy. Ed. 32 Drawing 6 Home Economics no Music no Manual Training no Commercial 3 Military
 Science 9 Library Science no Others no Grand Total Semester Hrs. no

EXTRA-CURRICULA ACTIVITIES

1. In what church activities have you participated? Methodist
2. Of what civic organization are you a member? _____
3. Of what fraternal organization are you a member? Moose
4. Can you direct boys' or girls' club work? yes Boy Scouts? yes Camp Fire Girls? _____
5. Can you direct dramatics? _____ Societies? _____ Declamations? _____ Debates? yes
6. What athletics can you coach? Basketball, Tennis, Golf, Baseball, Swimming
7. Do you sing? _____ What musical instruments can you play? _____
8. Can you teach penmanship? _____ Do you hold a penmanship certificate? _____
9. Can you conduct musical organizations? _____
10. Can you direct music in grades? _____
11. Can you direct health work in grades? yes
12. Can you give instruction in Military Science? _____

References:

Head of Major Department Coach, Ted HornfockHead of Minor Department Dr. H. L. StengshansCritic Teachers John Oldham, Betty Longley

One other faculty member acquainted with you and your work _____

Three individuals outside of the faculty capable of estimating your ability:

NAME

ADDRESS

E. A. Kiddle1329 State St.Johnny OldhamCollege HighTed. Hornfock

Western Kentucky State College, Bowling Green

Student Specifications for Position

Mrs. Charles Mouser

Date Jan. 20

Name: ~~Mr.~~ ~~Mrs.~~ Miss Nancy Reins West 3

Perryville Last Kentucky First Barville Middle Ry Bowling Green Address

Home Address Grade 3rd Telegraph Address 4th

Position desired Grade 3rd First Choice 4th Second Choice

Locality preferred Louisville or Jeff Co. Locality not accepted

Salary expected: Minimum \$2500 Desired

Church: Membership Baptist Preference

Single Married _____ Widowed _____ Widower _____ Divorced _____

Age 23 Weight 130 Height 5'7 1/2" Number of dependents _____

Type of certificate held: H. S. _____ Grades _____ Supervision _____ Valid until Sept

Date degree granted: A.B. _____ B.S. June M.A. _____ Major in Ed. Mino _____

Teaching experience: 3 1/2 years Jan. '50.

Type of Position Fifth grade Location of School Parksville, Kentucky

Third grade Shawnee, Kentucky

Source of credits: H. S. Diploma Units 17 College B.S. Degree - Ed. Semester Hrs. 132

Distribution of Credits:

Sociology <u>2</u>	Economics _____	Chemistry _____	Physics _____	Education <u>4</u>	English <u>28</u>	Mathematics <u>3</u>
History <u>7</u>	Biological Sciences <u>15</u>	Agriculture _____	Geography <u>8</u>	French <u>6</u>	Latin _____	Other Language _____
Phy. Ed. <u>12</u>	Drawing <u>6</u>	Home Economics _____	Music <u>5</u>	Manual Training _____	Commercial _____	Military _____
Science _____	Library Science _____	Others _____	Grand Total Semester Hrs. <u>132 1/2 app.</u>			



Extra-Curricula Activities

- B.T.U - Y-W &
1. In what church activities have you participated? *none*
 2. Of what civic organization are you a member? *none*
 3. Of what fraternal organization are you a member? *none*
 4. Can you direct boys' or girls' club work? *yes* Boy Scouts? *no* Camp Fire Girls?
 5. Can you direct dramatics? *yes* Societies? *no* Declamations? *no* Debates? *no*
 6. What athletics can you coach? *none*
 7. Do you sing? *no* What musical instruments can you play? *none*
 8. Can you teach penmanship? *yes* Do you hold a penmanship certificate? *yes*
 9. Can you conduct musical organizations? *no*
 10. Can you direct music in grades? *yes*
 11. Can you direct health work in grades? *yes*
 12. Can you give instruction in Military Science? *no*

References:

- Head of Major Department *Dr. Jones*
- Head of Minor Department *Dr. Wilson*
- Critic Teachers *Miss Sue Taylor, Mrs. Herman Lome*
- One other faculty member acquainted with you and your work *Dr. Cole*
- Three individuals outside of the faculty capable of estimating your ability:

NAME	ADDRESS
<i>Mr. Cocaough</i>	<i>Dept. of Boyle Co. Schools Danville, Ky.</i>
<i>Mrs. Horace Johnson</i>	<i>City Schools Lebanon, Ky.</i>
<i>Miss Pauline ...</i>	<i>Principal of Lebanon Elementary School, Lebanon, Ky.</i>

Employed

Student Specifications for Position

Name: ~~Mr. Mrs.~~ Miss Nan Rawlins Date March 24, 1935
 Last First Middle Bowling Green Address Phone
Guthrie, Kentucky Clarksville, Tenn. 536-5
 Home Address. Telegraph Address Phone
 Position desired High School
 Locality preferred Ky. or Tenn. First Choice Second Choice
 Locality not accepted
 Salary expected: Minimum \$100 Desired \$130
 Church: Membership Church of Christ Preference
 Single Married Widow Widower Divorced
 Age 23 Weight 135 Height 5-3 Number of Dependents None
 Type of certificate held: College Secondary Valid until _____, 19____
 Date degree granted: A. B. B. S. M. A. Major in Eng. Minor in West
 Teaching Experience: None



Type of Position

Location of School

Period of Teaching

Source of Credits: H. S. Clarksville Tenn. Units 17 College W.P.N. + W.G.S.J.C. Sem. Hrs. 128

Distribution of Credits:

Sociology _____ Economics _____ Chemistry _____ Physics _____ Education 20 2/3 English 30 2/3 Mathematics 9 1/3
 History 18 1/2 Biological Sciences 13 Agriculture _____ Geography _____ French 10 Latin 18 Other Language _____
 Phy. Ed. 6 2/3 Drawing _____ Home Economics _____ Music 1 Manual Training _____ Commercial _____
 Military Science _____ Others 2 Grand Total Sem. Hrs. 129

Extra-Curricula Activities

1. In what church activities have you participated? *Sunday school Teacher*
2. Of what civic organization are you a member? *None*
3. Of what fraternal organization are you a member?
4. Can you direct Boys' or Girls' Club Work *Yes* Boy Scouts? Camp Fire Girls?.....
5. Can you direct dramatics? *Yes* Societies? *Yes* Declamations? Debates?.....
6. What athletics can you coach?
7. Do you sing? *No* What musical instruments can you play? *None*
8. Can you teach penmanship? *No* Do you hold a penmanship certificate? *No*
9. Can you conduct musical organizations? *No*
10. Can you direct music in grades? *No*
11. Can you direct health work in the grades? *Yes*
12. Can you give instruction in Military Science? *No*

References:

Head of Major Department *Dr. Jordan Wilson, English Dept.*
 Head of Minor Department *Dr. F. C. Grise and Dr. C. M. Stibbles*
 Critic Teacher *Miss Mary F. Eaton*
 One other faculty member acquainted with you and your work *Dr. Warner Willey, Educ.*
 Three individuals outside of the faculty capable of estimating your ability:

NAME
<i>Mrs. Leticia Page</i>
<i>Miss Madeline Meacham</i>
<i>Mr. Nathaniel Harwell</i>

ADDRESS
<i>Clarksville, Tennessee</i>
<i>Clarksville, Tennessee</i>
<i>Austin Peay Normal, Clarksville Tennessee</i>

Employed *at Georgia*
Student Specifications For Position

Name: Mr. Mrs. Miss Ray A. Eleanor Date Feb 10 1930
Last First Middle Bowling Green Address Phone

Home Address _____ Telegraph Address _____ Phone _____

Position desired Library
First Choice _____ Second Choice _____

Locality preferred _____ Locality not accepted _____

Salary Expected: Minimum 1.25 Desired 1.50

Church: Membership Methodist Preference _____

Single yes Married _____ Widower _____ Divorced _____

Age 28 Weight 121 Height 5ft 3in Number of Dependents _____

Type of certificate held: College _____ Secondary _____ Valid until _____ 19 _____

Date degree granted: A. B. X B. S. _____ M. A. _____ Major in English Minor in _____

Type of Position	Location of School	Period of Teaching
<u>Assistant Librarian</u>	<u>W. K. 7. C.</u>	<u>2 yrs</u>
<u>Rural School</u>	<u>Almsteads, Ky</u>	<u>1 mo.</u>
<u>Primary teacher</u>	<u>Milton, Ky</u>	<u>9 mo.</u>
<u>4th grade</u>	<u>Brookfield, Miss</u>	<u>2 yrs.</u>

Source of Credits: H. S. W. K. N. S. Units 15 College W. K. 7. C. Sem. Hrs. 117

Distribution of Credits:

Sociology 3 Economics X Chemistry 10 Physics X Education 21 English 31 Mathematics 7 History 9
 Biological Sciences _____ Agriculture X Geography 6 French 10 Latin X Other Language X
 Phy. Ed. X Drawing 2 Home Eco. X Music X Manual Training X
 Commercial _____ Military Science X Others 18 Grand Total Sem Hrs. 117 in June

12 hr. Library Science



Extra-Curricula Activities:

1. In what church activities have you participated?.....
2. Of what civic organization are you a member?.....
3. Of what fraternal organizations are you a member?.....
4. Can you direct Boy's or Girls' Club Work?..... Boy Scouts?..... Camp Fire Girls?.....
5. Can you direct dramatics?..... Societies..... Declamations?..... Debates?.....
6. What athletics can you coach?.....
7. Do you sing?..... What musical instruments can you play?.....
8. Can you teach penmanship?..... Do you hold a penmanship certificate?.....
9. Can you conduct musical organizations?.....
10. Can you direct music in grades?.....
11. Can you direct health work in the grades?.....
12. Can you give instruction in Military Science?.....

References:

Head of Major Department.....

Head of Minor Department.....

Critic Teacher.....

One other faculty member acquainted with you or your work.....

Three individuals outside of the faculty capable of estimating your ability:

NAME

ADDRESS

.....
.....
.....
.....

.....
.....
.....
.....

Placement Bureau
WESTERN KENTUCKY STATE COLLEGE
Bowling Green, Kentucky

Date 11-22-63

Name: ~~Mr.~~ Mrs. Miss Beverly Deane Ray
Potter Hall VI3-9.

Bowling Green Address Potter Hall Phone VI3-9.

Lewisport, Kentucky R.R.#1. CY5-3

Home Address (if full) Lewisport, Kentucky R.R.#1. Phone CY5-3

Position Desired Elementary English
First Choice Elementary Second Choice English

Locality Preferred Jefferson County or Daviess Count

Methodist Single None
Church Affiliation Methodist Marital Status Single No. Dependents None

Date of Birth 12-26-41 Height 5'7 Weight 140

Anticipated Date of Graduation June, 1964 Month and Year June, 1964

Degree: A. B. X B. S. X B. M. X M. A. X Major Subject Elementary Edu

Type Certificate: High School X Elementary X Superintendent X Principal X

Experience: 3rd Owensboro City Schools

Type Position 3rd Owensboro City Schools Location of Position Owensboro City Schools

Inclusive Dates of Service 1964-



NAME OF HIGH SCHOOL Lewisport Consolidated School No. of Units 18
 Year Book Editor Gloria Chapter Degrees (President) (President)
 High School Activities, Honors, etc. FHA (pres. & 1st V. Pres.), Beta Club, Student Council, Sr. Class Salutatorian

NAME OF COLLEGE(S) Western Kentucky State College No. of Credits 129

College Hours: (In blank spaces below give number of college hours earned at time of graduation.)

Agriculture	Foreign Languages:	Government	Penmanship
Art <u>6</u>	French	History	Philosophy
Biology <u>9</u>	German	Home Economics	Physical Ed.
Business	Latin	Industrial Arts	Physics
Chemistry <u>4</u>	Russian	Library Science	Psychology
Economics <u>3</u>	Spanish	Mathematics	Sociology
Education <u>32</u>	Geography and	Military Science	Others
English <u>27</u>	Geology <u>9</u>	Music	

COLLEGE ACTIVITIES S.N.E.A. Dormitory Counselor

COLLEGE HONORS _____

Chairman, Major Dept. Dr. Tate C. Page Chairman, Minor Dept. Dr. Wilson Wood

References:

- | | Name | Address | Position |
|------|----------------------------------|------------------------------|-----------------------------|
| ✓ 1. | <u>Dr. Mary I. Cole</u> | <u>Education Dept. WKSC.</u> | <u>Education Instructor</u> |
| ✓ 2. | <u>Mrs. B. L. Curry</u> | <u>English Dept. WKSC.</u> | <u>English Instructor</u> |
| ✓ 3. | <u>Mrs. Mary Rountree Potter</u> | <u>Hall WKSC.</u> | <u>Dormitory Director</u> |

Supervising Teachers: Anna Lee Mallock Address _____
 Address _____

Eng-Chattahoochee
Form # 2, 280

Western Kentucky State College, Bowling Green, Ky.

Student Specifications for Position

Date March 11, 1 1949
 Name: Mr. Mrs. Miss Ray, Betty Franklyn, 115 Adams St. 2459 W
 Last First Middle Bowling Green Address Phone
Bowling Green, Kentucky Laura 2459 W
 Home Address Telephone Address Phone
 Position desired English Teacher History or French teacher
 First Choice Second Choice
 Locality preferred Middle West, South Locality not accepted
 Salary expected: Minimum 17.00 (9 mo.) Desired 25.00 (9 mo.)
 Church: Membership yes Preference Presbyterian
 Single yes Married _____ Widow _____ Widower _____ Divorced _____
 Age 20 Weight 107 Height 5' 2" Number of dependents none
 Type of certificate held: H. S. X Grades _____ Supervision _____ Valid until June, 1953
 Date degree granted: A.B. 1949 B.S. _____ M.A. _____ Major in English Minors in History, French
 Teaching experience: _____

PHOTO

Type of Position	Location of School	Period of Teaching
<u>Practice Teaching</u>	<u>Training School</u>	<u>1 year</u>

Source of credits: H. S. Bowling Green, Ky. Units 18 College Western Kentucky State Semester Hrs. 130
 Distribution of Credits: (semester hours)
 Sociology _____ Economics _____ Chemistry _____ Physics _____ Education 25 English 41 Mathematics 8 2/3
 History 16 Biological Sciences _____ Agriculture _____ Geography _____ French 16 Latin 3 Other Language _____
 Phy. Ed. 3 Drawing _____ Home Economics _____ Music _____ Manual Training _____ Commercial _____ Military _____
 Science 7 1/2 Library Science _____ Others 14 Grand Total Semester Hrs. 130
Psychology

Extra-Curricula Activities

1. In what church activities have you participated? *youth groups, Bible schools*
2. Of what civic organization are you a member?
3. Of what fraternal organization are you a member? *modern Woodmen*
4. Can you direct boys' or girls' club work? *yes* Boy Scouts?..... Camp Fire Girls?.....
5. Can you direct dramatics? *yes* Societies? *yes* Declamations? *yes* Debates? *yes*
6. What athletics can you coach? *Any group games or playground activities*
7. Do you sing? *no*..... What musical instruments can you play?.....
8. Can you teach penmanship? *yes* Do you hold a penmanship certificate? *yes*
9. Can you conduct musical organizations? *no*
10. Can you direct music in grades? *no*
11. Can you direct health work in grades? *no*
12. Can you give instruction in Military Science? *no*

References:

Head of Major Department *Dr. Gordon Wilson*
 Head of Minor Department *Miss Mayjorie Clagett, Dr. Stickles*
 Critic Teachers *Miss Mary Mrs Combs*
 One other faculty member acquainted with you and your work *Mr. Killian Wood*
 Three individuals outside of the faculty capable of estimating your ability:

NAME	ADDRESS
<i>Fred P. Turner</i>	<i>1301 Chestnut Street</i>
<i>N. B. Gray</i>	<i>Bowling Green High School</i>
<i>Mrs. Julia Stahl</i>	<i>Bowling Green High School</i>



Placement Bureau
WESTERN KENTUCKY STATE COLLEGE

Date December 7

Name: Mr. Mrs. Miss RAY, Dolores ELIZAB
(last) (first) (middle)

Potter HALL 745-4

Bowling Green Address Phone

R.F.D. # 2 - TOMPKINSVILLE, KY. 487-

Home Address (in full) Phone

Position Desired teaching, 3rd grade 4th grade
(first choice) (second choice)

Locality Preferred Jefferson County Ky., Ind

Church Affiliation Church of Christ Marital Status SINGLE No. Dependents None

Date of Birth 9-19-45 Height 5'2" Weight 103

Military Service, if any _____

Present Military Status _____

Undergraduate Major ELEM. Education Undergraduate Minor(s) NONE

Graduate Major _____ Graduate Minor(s) _____

Degree: A. B. _____ B. S. B. M. _____ M. A. _____ Date Granted or Expected JUNE 1966

Degree: A. B. _____ B. S. _____ B. M. _____ M. A. _____ Date Granted or Expected _____

Type Certificate: High School _____ Elementary Superintendent _____ Principal _____ Supervisor _____ Guidance _____

Experience: _____

Type of Position _____ Location of Position _____ Inclusive Dates of Service _____

Jefferson Co. Fall '66



NAME OF HIGH SCHOOL Tompkinsville High Year Graduated 1962 No. Units 18

H. S. Activities, Honors, etc. TYPING AWARD, HONORSTUDENT, FUTURE TEACHERS

NAME OF COLLEGE(S) Western Ky. State College No. Credits 112 hrs.

College Hours: (In blank spaces below give number of undergraduate (UG) and graduate (GR) hours earned at time of graduation.)

	UG	GR		UG	GR		UG	GR		UG	GR
Agriculture . . .	—	—	Chemistry . . .	<u>4</u>	—	Geography . . .	<u>6</u>	—	Music:		
Art	<u>6</u>	—	Economics . . .	—	—	Geology	—	—	Band	—	—
Biology	<u>9</u>	—	Education . . .	<u>16</u>	—	Government . . .	<u>3</u>	—	Vocal	—	—
Business:			English	<u>12</u>	—	History	<u>6</u>	—	Pub. Sch. . . .	<u>9</u>	—
Accounting . . .	<u>4</u>	—	Foreign Languages:			Home Eco. . . .	<u>5</u>	—	Penmanship . .	<u>3</u>	—
Finance	—	—	French	—	—	Ind. Arts	—	—	Philosophy . . .	—	—
Gen. Bus. . . .	—	—	German	—	—	Lib. Science . .	—	—	Phy. Ed.	<u>4</u>	—
Management . .	—	—	Latin	—	—	Mathematics . . .	<u>6</u>	—	Physics	<u>4</u>	—
Marketing	—	—	Russian	—	—	Mil. Science . . .	—	—	Psychology . . .	<u>3</u>	—
Sec. Sci.	<u>3</u>	—	Spanish	—	—				Sociology	<u>6</u>	—

COLLEGE ACTIVITIES Student National Education Association

COLLEGE HONORS _____

Chairman, Major Dept. Dr. James Hicks Chairman, Minor Dept. _____

Date of Practice Teaching _____ School in which done _____

References:

	Name	Address	Position
1.	<u>Dr. Mary D. Cole</u>	<u>Western Ky. State College</u>	<u>college teacher</u>
2.	<u>Mr. Robert Steamaker</u>	<u>Western Ky. State College</u>	<u>college teacher</u>
3.	<u>Mrs. Edith L. Curry</u>	<u>Western Ky. State College</u>	<u>college teacher</u>
4.	<u>Mr. Lowell Grider</u>	<u>Tompkinsville, Ky.</u>	<u>Principal of school</u>
5.	<u>Mrs. Clarice Bushong</u>	<u>Tompkinsville, Ky.</u>	<u>Teacher</u>

Teaching: R# 1, Frankfort, Ky Phone 311-8.

Student Specifications For Position

Date April 13 1936

Name: Mr. Mrs. Miss Ray Delmas Bowling Green, Ky 311

Home Address: Tompkinsville, Kentucky Telephone Address

Position desired: Math Teacher (First Choice), English (Second Choice)

Locality preferred: any Locality not accepted

Salary expected: Minimum \$80 Desired \$100

Church: Membership Church of Christ Preference

Single Married yes Widower Divorced

Age 23 Weight 200 Height 6ft Number of Dependents one

Type of certificate held: College Secondary Valid until 1940 19

Date degree granted: A. B. B. S. M. A. Major in Math Minor in English

Type of Position: 5 years Rural School Location of School: Monroe Co. Period of Teaching: 1931-1936

Source of Credits: H. S. G.H.S. Units 16 College Western Sem. Hrs. 154

Distribution of Credits: 32 34

Sociology Economics Chemistry 10 Physics 5 Education 25 English 18 Mathematics 27 History 12

Biological Sciences Agriculture Geography 3 French 12 Latin Other Language Phy. Ed.

Drawing 3 Home Economics Music 2 Manual Training

Commercial Military Science Others X Grand Total Sem. Hrs. 154



Extra-Curricula Activities

1. In what church activities have you participated? _____
2. Of what civic organization are you a member? _____
3. Of what fraternal organization are you a member? _____
4. Can you direct Boy's or Girls' Club Work? _____ Boy Scouts? _____ Camp Fire Girls? _____
5. Can you direct dramatics? _____ Societies? _____ Declamations? _____ Debates? _____
6. What athletics can you coach? _____
7. Do you sing? _____ What musical instruments can you play? _____
8. Can you teach penmanship? *yes* Do you hold a penmanship certificate? *yes*
9. Can you conduct musical organizations? _____
10. Can you direct music in grades? _____
11. Can you direct health work in the grades? _____
12. Can you give instruction in Military Science? _____

References:

Head of Major Department *H. M. Yarbrough*

Head of Minor Department *Gordon Wilson*

Critic Teacher *Miss Sue Howard*

One other faculty member acquainted with you and your work *J. F. Skinner*

Three individuals outside of the faculty capable of estimating your ability:

NAME	Address	DATE
<i>L. C. Curry</i>	<i>Bowling Green, Ky.</i>	<i>33rd Feb 1915</i>
<i>Ralph Hagan</i>	<i>Farmersville, Ky.</i>	
<i>Paul Lyon</i>	<i>Farmersville, Ky.</i>	

Francis, Ky

Student Specifications For Position

Date June 5 1928

Name: Mr. Mrs. Miss. Ray, Edward M

Last First Middle Bowling Green Address Phone No.

Home Address Telephone Address Phone Parent's name and address (If different from home address)

Position desired Principalship of High School First Choice Second Choice Third Choice

Locality preferred West Ky. Locality not accepted out of state

Salary Expected: Minimum 175.00 Desired

Church: Membership Baptist Preference

Single yes Married Widowed Widower Divorced

Age 25 Weight 160 Height 5-9 Number of Dependents

Type of certificate held: College yes Secondary Valid until 192

Date degree granted: A. B. 1918 B. S. Major in English Minor in History

Type of Position Location of School Period of Teaching

Experience: Rural school Logan, Co. 1923 to High school teacher Spencer, Co. 1925 to 1926 Principals 4-5 Todd, Co. 1926 to 1928

Source of Credits: H. S. W.K.S.C. Units 16 College W.K.T.C. Sem. Hrs. 129

Distribution of Credits:

Education 28 English 31 Mathematics 7 History 22 Sociology 6 Economics Chemistry Physics Biological Sciences 10 Agriculture 4 Geography 10 French Latin 10 Other Language Physical Ed Drawing Home Economics Music Manual Training Commercial Military Science 3 units Others Grand Total Sem. Hrs. 129

Extra-Curricula Activities:

1. In what church activities have you participated?.....
2. Of what church organizations are you a member?.....
3. In what civic activities have you participated?.....
4. Of what civic organizations are you a member?.....
5. In what fraternal activities have you participated?.....
6. Of what fraternal organizations are you a member?.....
7. Can you direct Boys' or Girls' Club Work?..... Boy Scouts?.....Camp Fire Girls?.....
8. Can you direct dramatics?..... Societies?.....Declamations?Debates?.....
9. What athletics can you coach?.....
10. Do you sing?..... What musical instruments can you play?
11. Can you conduct musical organizations?.....
12. Can you direct music in grades?.....
13. Can you direct health work in the grades?.....
14. Can you give instruction in Military Science?.....

References:

Head of Major Department.....

Head of Minor Department.....

Critic Teacher

One other faculty member acquainted with you or your work

Three individuals outside of the faculty capable of estimating your ability:

NAME

ADDRESS

.....
.....
.....
.....

.....
.....
.....
.....

Student Specifications for Position

Name: Mr. Mrs. Miss Ray, Eugenia Potter Date.....
 Last First Middle Bowling Green Add
Bardwell, Ky. Bardwell
 Home Address Telegraph Address
 Position desired any of primary grades on
 First Choice Second Choice
 Locality preferred Optional Locality not accepted
 Salary expected: Minimum Salary schedule Desired.....
 Church: Membership — Preference Bapt
 Single ✓ Married..... Widow..... Widower.....
 Age 21 Weight 116 1/2 Height 5 ft 2 in Number of Dependents.....
 Type of certificate held: College ✓ Secondary..... Valid until.....
 Date degree granted: A. B. — B. S. M. A. Major in Edu
 Teaching Experience:

Type of Position Location of School
Rural School Carlisle Co., Bardwell
 " " " "

Source of Credits: H. S. Bardwell Units 16 College W. A. R. C. & C. W. R. C.
 Distribution of Credits: Ky. Macgdochie, Ind.

Sociology 3 Economics..... Chemistry..... Physics..... Education 39 English 21 Mathematics 3
 History 12 Biological Sciences 15 Agriculture..... Geography 6 French 12 Latin..... Other Lan-
 guage..... Phy. Ed. 6 Drawing 8 Home Economics 2 Music 4 Manual Training..... Commer-
 cial..... Military Science..... Others..... Grand Total Sem. Hrs. 132



Extra-Curricula Activities

1. In what church activities have you participated? *B.Y.P.U.*
2. Of what civic organization are you a member? *F.D.C.A., K.C.A.*
3. Of what fraternal organization are you a member?
4. Can you direct Boys' or Girls' Club Work Boy Scouts? Camp Fire Girls? *✓*
5. Can you direct dramatics? *✓* Societies? Declamations? Debates?
6. What athletics can you coach?
7. Do you sing? *yes* What musical instruments can you play?
8. Can you teach penmanship? *yes* Do you hold a penmanship certificate? *yes*
9. Can you conduct musical organizations?
10. Can you direct music in grades? *yes*
11. Can you direct health work in the grades? *yes*
12. Can you give instruction in Military Science?

References:

- Head of Major Department *L. J. Jones*
- Head of Minor Department *Gordon Wilson*
- Critic Teacher *Miss Hunter for 103. Mrs. Seward for 303*
- One other faculty member acquainted with you and your work *Dr. Mabel Rudisill*
- Three individuals outside of the faculty capable of estimating your ability:

NAME	ADDRESS
<i>Dr. W. R. Davis</i>	<i>College Station, Nacogdoches, Tex.</i>
<i>Mrs. J. Gardner</i>	<i>Bardwell, Kentucky</i>
<i>Mrs. Beulah Simmons, Attendance officer, Carlisle Co. Schools</i>	<i>Bardwell, Ky.</i>

Western Kentucky State College, Bowling Green, Kentucky

Specifications for Position

Date June 14, 19 58Name: Mr. Mrs. Miss Ray, James A
Last First Middle Bowling Green Address Phone
Boston, Ky Lebanon TEA 165
Home Address Telegraph Address PhonePosition Desired Any Agricultural Job
First Choice Second ChoiceLocality preferred Central or Western Ky Locality not accepted EasternSalary expected: Minimum \$350⁰⁰ per month Desired \$375⁰⁰ - \$400⁰⁰Church: Membership yes Preference ChristianSingle Married Widow Widower Divorced Age 22 Weight 180 Height 6'0" Number of dependents 1Type of certificate held: H. S. Grades Supervision Valid until _____, 19____Date degree granted: A.B. B.S. M.A. Major in Agriculture Minor in Biology
Month and Year June 57

Teaching experience:

Type of Position

Location of School

Period of teaching

Source of credits: H. S. Morganfield High School Units 16 College Western Semester Hrs. 132 1/2

Distribution of credits:

Sociology 3 Economics 15 Chemistry 8 Physics _____ Education _____ English 6 Mathematics _____History _____ Biological Science 24 Agriculture 52 Geography _____ French _____ Latin _____ Other Languages _____Phy. Ed. _____ Art _____ Home Economics _____ Music _____ Industrial Arts _____ Commercial _____ Military Science 24Library Science _____ Others Psychology 3 Grand Total of Semester Hours 132 1/2 Draft Status Discharged31 May 58

PHOTO

Extra-Curricular Activities

1. In what church activities have you participated? Christian Youth Fellowship
2. Of what civic organization are you a member? _____
3. Of what fraternal organization are you a member? _____
4. Can you direct boys' or girls' club work? yes Boy Scouts? ✓ Camp Fire Girls? _____
5. Can you direct dramatics? _____ Societies? _____ Declamations? _____ Debates? _____
6. What athletics can you coach? _____
7. Do you sing? _____ What musical instruments can you play? _____
8. Can you teach penmanship? _____ Do you hold a penmanship certificate? _____
9. Can you conduct musical organizations? NO
10. Can you direct music in the grades? NO
11. Can you direct health work in the grades? yes
12. Can you give instructions in Military Science? yes

References:

Head of major Department Charles L Taylor

Head of minor Department Dr H. L. Stevens

Critic Teachers _____

One other faculty member acquainted with you and your work Millard Gipson

Three individuals outside of the faculty capable of estimating your ability: _____

NAME

ADDRESS

Dr H. L. Simabir422-15th St. B. G., Ky.Charles MillerMorganfield, Ky.Thomas ~~M~~ BrantleyMorganfield, Ky.

available

Placement Bureau

WESTERN KENTUCKY STATE COLLEGE

Bowling Green, Kentucky

March 39

Date Feb 14, 1962

Name: Mr. Mrs. Miss

Kenneth W. Ray

Box 204 College Sts. Bowling Green, Ky. none

Bowling Green Address

Phone

same as above

none

Home Address (in full)

Phone

PHOTO

Position Desired

First Choice

Second Choice

Locality Preferred

Baptist (Southern) Married

No children

Church Affiliation

Marital Status

No. Dependents

Date of Birth

Oct. 13, 1933

Height

5'10"

Weight

185

Anticipated Date of Graduation

June, 1962

Month and Year

Grade Average

2.1

Degree: A. B.

B. S.

B. M.

M. A.

Major Subject

History

MAJOR

Minor Subject

Elem. Soc.

Type Certificate: High School

Elementary

Superintendent

Principal

Supervisor

Guidance

Experience:

Type Position

Location of Position

Inclusive Dates of Service

No teaching experience
Soc. Studies

J. F. Knox, Ky

1962

NAME OF HIGH SCHOOL Sacramento

No. of Units 16

High School Activities, Honors, etc.

NAME OF COLLEGE(S) Western Ky. State College

No. of Credits ~~130~~ 131

College Hours: (In blank spaces below give number of college hours earned at time of graduation.)

Agriculture	<u>3</u>	Foreign Languages:	Government	<u>30</u>	Penmanship	_____
Art	<u>3</u>	French	History	<u>30</u>	Philosophy	_____
Biology	<u>3</u>	German	Home Economics	_____	Physical Ed.	<u>1</u>
Business	_____	Latin	Industrial Arts	<u>6</u>	Physics	_____
Chemistry	_____	Russian	Library Science	_____	Psychology	<u>18</u>
Economics	<u>15</u>	Spanish	Mathematics	_____	Sociology	<u>9</u>
Education	<u>21</u>	Geography and	Military Science	_____	Others	_____
English	<u>19</u>	Geology	Music	_____		

COLLEGE ACTIVITIES History Club

COLLEGE HONORS 2.5 winter

Chairman, Major Dept. Dr. Patut

Chairman, ^{MAJOR} Minor Dept. Dr. Olson

References:

- | | Name | Address | Position |
|----|---------------------------|--|------------------|
| 1. | <u>Dr. John Minton</u> | <u>College Hts. Bowling Green, Ky.</u> | <u>Professor</u> |
| 2. | <u>Mrs. F. J. Simmons</u> | <u>College Hts. Bowling Green, Ky.</u> | <u>Professor</u> |
| 3. | _____ | _____ | _____ |

Supervising Teachers: } Mr. Paul Cook Address College Hts. Bowling Green, Ky.

Teachers: } _____ Address _____

Placement Bureau
WESTERN KENTUCKY STATE COLLEGE
Bowling Green, Kentucky

Date February 21, 1962

Name: Mr. Mrs. Miss Martha Elene Ray

Box 204 College Hts., Bowling Green, Ky. None
Bowling Green Address Phone

Same as above
Home Address (in full) Phone

Position Desired Third grade Fourth grade
First Choice Second Choice

Locality Preferred Bowling Green City Schools, Daviess County, and Cassi

Baptist Married none
Church Affiliation Marital Status No. Dependents

Date of Birth 3-19-26 Height 5'4 1/2" Weight 120 lb

Anticipated Date of Graduation June, 1962 Grade average
Month and Year

Degree: A. B. B. S. B. M. M. A. Major Subject Elementary Ed. Minor Subject —

Type Certificate: High School Elementary Superintendent Principal Supervisor Guidance

Experience:
Type Position None Elem Grades Location of Position St. Knox, Ky Inclusive Dates of Service 1962



Western Kentucky State College, Bowling Green, Kentucky

Specifications for Position

Date June 14, 19 58Name: Mr. ~~Miss~~ Ray, Nadine Seay

Boston Ky Lebanon Jct. Te 4165
 Home Address Telephone
 Last First Middle Bowling Green Address Phone
 Telephone Address Phone

Position Desired Teaching Home Ec. Teaching General Science
 First Choice Second ChoiceLocality preferred Central Ky or Western Locality not accepted Eastern KySalary expected: Minimum 3000.00 Desired 3200-3500Church: Membership Yes Preference ChristianSingle Married Widow Widower Divorced Age 22 Weight 116 Height 5'5" Number of dependents NoneType of certificate held: H. S. Grades Supervision Valid until , 19 Date degree granted: A.B. B.S. M.A. Major in Home Ec. Minor in
 Month and Year June-58

Teaching experience:

Type of Position	Location of School	Period of teaching
<u>Supply Teaching</u>	<u>Muscogee County, Ga.</u>	<u>1 semester</u>
<u>Wife</u>	<u>Richardsville, Ky</u>	<u> </u>

Source of credits: H. S. Old Ky. Home School Units 16 College Western Semester Hrs. 134 1/2

Distribution of credits:

Sociology	<u>3</u>	Economics	<u>3</u>	Chemistry	<u>12</u>	Physics	<u> </u>	Education	<u>14</u>	English	<u>12</u>	Mathematics	<u> </u>
History	<u>3</u>	Biological Science	<u>15</u>	Agriculture	<u> </u>	Geography	<u> </u>	French	<u> </u>	Latin	<u> </u>	Other Languages	<u> </u>
Phy. Ed.	<u>2</u>	Art	<u> </u>	Home Economics	<u>66</u>	Music	<u>3</u>	Industrial Arts	<u> </u>	Commercial	<u> </u>	Military Science	<u> </u>
Library Science	<u> </u>	Others	<u>Psychology 3</u>	Grand Total of Semester Hours	<u>134 1/2</u>	Draft Status	<u> </u>						



PHOTO

Extra-Curricular Activities

1. In what church activities have you participated? CYF (Christian Youth Fellowship) Sunday School Teacher
2. Of what civic organization are you a member? _____
3. Of what fraternal organization are you a member? _____
4. Can you direct boys' or girls' club work? yes Boy Scouts? _____ Camp Fire Girls? ✓
5. Can you direct dramatics? yes Societies? yes Declamations? _____ Debates? yes
6. What athletics can you coach? _____
7. Do you sing? yes What musical instruments can you play? Piano
8. Can you teach penmanship? No Do you hold a penmanship certificate? No
9. Can you conduct musical organizations? No
10. Can you direct music in the grades? _____
11. Can you direct health work in the grades? yes
12. Can you give instructions in Military Science? _____

References:

Head of major Department Marie Adams

Head of minor Department _____

Critic Teachers Marie Jameson, Glasgow, Ky.One other faculty member acquainted with you and your work Dr. Gordon Wilson

Three individuals outside of the faculty capable of estimating your ability:

NAME

ADDRESS

Dr. & Mrs. H. Sinclair422 15th St. Bowling GreenHazel GeohaganOld Ky. Home School - Bardonia, Ky.Edith GrundmeierWestern Home Ec FacultyRev. Malcolm LeachBoston Christian Church -Boston, Ky.

County Supervisor Warren C.
Student Specifications For Position

Ray Ruby

Name: ~~Mr.~~ Mrs. Miss. Last First Middle

Home Address Telephone Address Phone Pa

Position desired Supervisor critic Teacher
First Choice Second Choice T

Locality preferred Superstuckey or Florida Locality not accepted

Salary Expected: Minimum 1200 Desired 1506

Church: Membership Methodist Preference

Single Yes Married — Widow — Widower

Age 31 Weight 114 Height 5'-2" Number of Dependents

Type of certificate held: College Secondary Valid un

Date degree granted: A. B. 1927 B. S. Major

Experience	Type of Position	Location of School
	<u>Teacher 8 grades</u>	<u>Spencer Co. Ind</u>
	<u>" 1 + 2nd "</u>	<u>Johnson Co. Ind</u>
	<u>" 1 + 2nd "</u>	<u>St. W. Warren Co. Ind</u>
	<u>" 1st + 2nd "</u>	<u>Louisville Ky</u>

Source of Credits: H. S. 15 Units 6 College W. I. T.

Distribution of Credits:

Education	<u>32</u>	English	<u>25</u>	Mathematics	<u>7</u>	History	<u>15</u>	Sociology	<u>3</u>	Economics	<u>3</u>	Chemistry	
Physics		Biological Sciences	<u>12</u>	Agriculture		Geography	<u>9/12</u>	French		Latin	<u>18</u>	Other	
Language		Physical Ed.		Drawing		Home Economics		Music		Manual Training			
Commercial		Military Science		Others	<u>10</u>	Grand Total Sem. Hrs.	<u>129</u>						



Extra-Curricula Activities:

1. In what church activities have you participated? *Trainer S.S. Upland E.A. Pres. Junior Mission*
2. Of what church organizations are you a member? *Sunday School - Missionary Socy*
3. In what civic activities have you participated? *Women Civic Club Louisville Ky*
4. Of what civic organizations are you a member?
5. In what fraternal activities have you participated? *member*
6. Of what fraternal organizations are you a member? *Eastern Star*
7. Can you direct Boys' or Girls' Club Work? *yes* Boy Scouts? Camp Fire Girls? *yes*
8. Can you direct dramatics? *yes* Societies? Declamations? *yes* Debates? *yes*
9. What athletics can you coach? *Girls Basketball - Play Ground Activities*
10. Do you sing? *no* What musical instruments can you play?
11. Can you conduct musical organizations? *no*
12. Can you direct music in grades? *yes*
13. Can you direct health work in the grades? *yes*
14. Can you give instruction in Military Science? *yes*

References:

- Head of Major Department *A. R. Crabbe*
- Head of Minor Department *M. A. Greper*
- Critic Teachers *Miss Budie Manor, Sue Proctor, Norma Jones*
- One other faculty member acquainted with you or your work *A. C. Burden*

Three individuals outside of the faculty capable of estimating your ability:

NAME	ADDRESS
<i>Miss Ida Ann Highhoff</i>	<i>Sta C, Louisville Ky</i>
<i>Mr. George Whitehead</i>	<i>Basement Educator - Louisville Ky</i>
<i>Mr. S. H. Boyd</i>	<i>Supt. Public Sch. Warren Co</i>
<i>Mr. S. H. Boyd</i>	<i>111 W. 22 St Louisville, Ky.</i>

Employed *U.S. Air Force* *Ray-Horn Co*

Student Specifications for Position



Name: Mr. Mrs. Miss *Ray Sarah Louise West Hall* 193*2*
 Last First Middle Bowling Green Address Phone
1342 Cypress Street, Louisville, Kentucky
 Home Address Telegraph Address Phone
 Position desired *Home Economics in High School* *Junior High* (English or Home Ec.)
 Locality preferred *Louisville, Kentucky* *West Virginia* Locality not accepted
 Salary expected: Minimum *90* Desired *120*
 Church: Membership Preference *Baptist*
 Single Married _____ Widow _____ Widower _____ Divorced _____
 Age *20* Weight *115* Height *6.5 inches* Number of Dependents *none*
 Type of certificate held: College _____ Secondary Valid until *June, 1942*
 Date degree granted: A. B. _____ B. S. *June 38* M. A. _____ Major in *Home Economics* Minor in *English*
 Teaching Experience: *none*

Type of Position	Location of School	Period of Teaching
.....
.....
.....

Source of Credits: H. S. *Louisville High School* Units *16* College *Western State Teachers'* Sem. Hrs. *139 1/2*

Distribution of Credits:

Sociology	<i>3</i>	Economics	<i>3</i>	Chemistry	<i>15</i>	Physics	<i>5</i>	Education	<i>18</i>	English	<i>18</i>	Mathematics
History	<i>6</i>	Biological Sciences	<i>8</i>	Agriculture	Geography	French	Latin	Other Language
Phy. Ed	<i>2 1/2</i>	Drawing	Home Economics	<i>6.0</i>	Music	Manual Training	Commercial	Military Science
Others	Grand Total Sem. Hrs	<i>139 1/2</i>										

Extra-Curricula Activities

1. In what church activities have you participated? *Led Story Hours for Small Children*
2. Of what civic organization are you a member?
3. Of what fraternal organization are you a member?
4. Can you direct Boys' or Girls' Club Work *Yes* Boy Scouts?
5. Can you direct dramatics?
6. What athletics can you coach? *Tennis, Volley Ball, Dancing games*
7. Do you sing? *no* What musical instruments can you play? *Piano*
8. Can you teach penmanship? *no* Do you hold a penmanship certificate? *No*
9. Can you conduct musical organizations? *no*
10. Can you direct music in grades? *no*
11. Can you direct health work in the grades? *yes*
12. Can you give instruction in Military Science? *no*

References:

Head of Major Department *Miss Charlotte Day*

Head of Minor Department *Dr. Gordon Wilson*

Critic Teacher *Mrs. Herman Lowe and Miss Lucie Pate*

One other faculty member acquainted with you and your work *Miss Clara Laewenstein*

Three individuals outside of the faculty capable of estimating your ability:

NAME	ADDRESS
<i>Miss Louise Reed, R. N.</i>	<i>West Hall, College Heights, Bowling Green, Ky.</i>
<i>Miss Bertha Thompson</i>	<i>Kreng's - 4th Avenue - Louisville, Ky.</i>
<i>Reverend M. P. Hunt</i>	<i>32nd & Cecil Avenue Louisville, Ky.</i>

Placement Bureau
WESTERN KENTUCKY STATE COLLEGE
Bowling Green, Kentucky

Date May 29, 1963

Name: Mr. Mrs. Miss Miss Sandra M. Ray

Ellettsville, Ky

Bowling Green Address

none (now)

Phone

Lawrenceburg, Kentucky

736-2614

Home Address (in full)

Phone

Position Desired

Home Economics Teacher

Demonstration Agent

First Choice

Second Choice

Locality Preferred

Western Ky

Cumberland Presbyterian

Married

Church Affiliation

Marital Status

No. Dependents

Date of Birth

Aug. 28, 1941

Height

5' 8"

Weight

139

Anticipated Date of Graduation

May 30, 1963

Month and Year

Grade Average

1.85

Degree: A. B.

B. S.

B. M.

M. A.

Major Subject

Home Economics

Minor Subject

Type Certificate: High School

Elementary

Superintendent

Principal

Supervisor

Guidance

Experience:

Type Position

Location of Position

Inclusive Dates of Service

PHOTO

NAME OF HIGH SCHOOL

Sacramento High School

No. of Units

16-17

High School Activities, Honors, etc.

Beta Club, Salutatorian, Pep Club, 4-4, FHA, Annual Staff, Jr. & Senior Planning

NAME OF COLLEGE(S)

Western Ky. State College

No. of Credits

38

College Hours: (In blank spaces below give number of college hours earned at time of graduation.)

Agriculture

Foreign Languages:

Government

Penmanship

Art

French

History

Philosophy

Biology

German

Home Economics

Physical Ed.

Business

Latin

Industrial Arts

Physics

Chemistry

Russian

Library Science

Psychology

Economics

Spanish

Mathematics

Sociology

Education

Geography and

Military Science

Others

English

Geology

Music

COLLEGE ACTIVITIES

Iva Leath Club

COLLEGE HONORS

2.5 Honored

Chairman, Major Dept.

Miss Marie Adams

Chairman, Minor Dept.

References:

Name

Address

Position

1.

Miss Marie Adams

Western Ky. State College

2.

Mrs. Luella Stiles

Western Ky. State College

3.

Mrs. Harriette Wilson

Western Ky. State College

Supervising

Mrs. Luella Stiles

Address

Western Ky. State College

Teachers:

Mrs. Harriette Wilson

Address

Western Training School

Employed - H. Geo. Mc Dowell, Ky.
Jan 16, 1942

Student Specifications for Position

Date Nov. 17,

Name: Mr. Mrs. Miss Ray, Thelma Box 231, College Hgts.
Last First Middle Bowling Green Address

308 E. College St., Fayetteville, Tenn.
Home Address Telegraph Address

Position desired Teacher of Home Economics (Smith-Hughes). no
First Choice Second Choice

Locality preferred West or Central Ky. Locality not accepted

Salary expected: Minimum \$85 per month Desired \$90 or above

Church: Membership Cumberland Presbyterian Preference

Single Married Widow Widower D

Age 23 Weight 123 lb. Height 67 inches Number of Dependents

Type of certificate held: High School Grade Valid until

Date degree granted: A.B. B.S. Jan 30, 1942 M.A. Major in Home Ec.

Teaching Experience:

Type of Position	Location of School



Source of Credits: H.S. Fayetteville, Tenn. Units 16 College {Cumberland Univ. Lebanon, Tenn. / Western Ky. S.T.C., Bowling Green, Ky.} Sem. Hrs. 16 1/2

Distribution of Credits:

Sociology 3 Economics 3 Chemistry 16 Physics 5 Education 31 English 12 Mathematics _____
 History 6 Biological Sciences 10 Agriculture _____ Geography _____ French 12 Latin _____ Other Language _____
 Phy. Ed. 2 Drawing _____ Home Economics 60 Music 1 1/2 Manual Training _____ Commercial _____ Military _____
 Science _____ Library Science _____ Others _____ Grand Total Sem. Hrs. 161 1/2

Extra-Curricula Activities

1. In what church activities have you participated? Sunday School, Young People's Christian Endeavor
2. Of what civic organization are you a member? _____
3. Of what fraternal organization are you a member? _____
4. Can you direct Boys' or Girls' Club Work? yes Boy Scouts? _____ Camp Fire Girls? _____
5. Can you direct dramatics? _____ Societies? _____ Declamations? _____ Debates? _____
6. What athletics can you coach? Basketball, Tennis
7. Do you sing? yes What musical instruments can you play? Piano
8. Can you teach penmanship? _____ Do you hold a penmanship certificate? _____
9. Can you conduct musical organizations? _____
10. Can you direct music in grades? _____
11. Can you direct health work in grades? yes
12. Can you give instruction in Military Science? _____

References:

Head of Major Department Miss Lotta Day

Head of Minor Department _____

Critic Teacher Miss Susie PateOne other faculty member acquainted with you and your work Miss Marie Adams

Three individuals outside of the faculty capable of estimating your ability:

NAME

Mrs. Virginia MuncieProf. J. P. FarrarMrs. J. P. Wooten

ADDRESS

Peabody College, Nashville, Tenn.Fayetteville, Tenn.Lebanon, Tenn.

Supt. West Point, Ky. 1957
Western Kentucky State College, Bowling Green, Ky.

X

Student Specifications for Position

Name: Mr. ~~XXXXXX~~ Ray Will Brown 1253 Park St. Vi. 3.
Last First Middle Bowling Green Address Phone
Trenton, Kentucky IN 6-588

Position desired Superintendent Principal
First Choice Second Choice

Locality preferred Ky., Ind. or Ohio Locality not accepted _____
Salary expected: Minimum \$5400.00 Desired \$6000.00

Church: Membership Methodist Preference _____

Single _____ Married Widowed _____ Widower _____ Divorced _____

Age 56 Weight 175 Height 5'8" Number of dependents 5

Type of certificate held: H. S. Grades _____ Supervision Valid until Life, 19____

Date degree granted: A.B. _____ B.S. 1928 M.A. _____ Major in Ed. Minor in Biolo
Month & Year

Teaching experience:

Type of Position	Location of School	Period of Teaching
<u>High School Science</u>	<u>Franklin Co. Frankfort, Ky.</u>	<u>1954-55</u>
<u>Principal (1-12)</u>	<u>Cumberland Co. Burkesville, Ky.</u>	<u>1955-56</u>
<u>Supt. of Schools</u>	<u>Trenton District Schools</u>	<u>1956-57</u>

Source of credits: H. S. Western Units 16 College Western Semester Hrs. 155½

Distribution of Credits:

Sociology 3 Economics 5 Chemistry 17 Physics 5 Education 35 English 14½ Mathematics 7½
History 5 Biological Science 20 Agriculture 27 Geography 3 French 4 Latin _____ Other Language _____
Phy. Ed. _____ Drawing _____ Home Economics _____ Music 1 Manual Training 11½ Commercial _____ Military Science 2
Library Science _____ Others _____ Grand Total Semester Hrs. 155½ Draft Status _____

Maysville, Ky. 1958 -



56-57
SCHOOL DAYS

Extra-Curricula Activities

1. In what church activities have you participated? Supt. Sunday School and teaching.
2. Of what civic organization are you a member? _____
3. Of what fraternal organization are you a member? Mason
4. Can you direct boys' or girls' club work? Yes Boy Scouts? Yes Camp Fire Girls? _____
5. Can you direct dramatics? No Societies? Yes Declamations? Yes Debates? Yes
6. What athletics can you coach? Football, Basketball and Baseball
7. Do you sing? No. What musical instruments can you play? None
8. Can you teach penmanship? No Do you hold a penmanship certificate? No
9. Can you conduct musical organizations? No
10. Can you direct music in grades? No
11. Can you direct health work in grades? Yes
12. Can you give instruction in Military Science? Yes

References:

Head of Major Department Dr. Lee F. Jones and Dr. W. M. Willey

Head of Minor Department Dr. J. R. Whitmer

Critic Teachers Miss Mary Marks

One other faculty member acquainted with you and your work Dean F. C. Grise,

Three individuals outside of the faculty capable of estimating your ability:

NAME	ADDRESS
<u>Kelly Thompson</u>	<u>Bowling Green, Ky</u>
<u>Dr. J. L. Harman</u>	<u>Bowling Green, Ky</u>
<u>Lewis F. Allen</u>	<u>Louisville Rd. Bowling Green, Ky.</u>
_____	_____

Western Kentucky State College, Bowling Green, Ky.

\$1800 (A) Student Specifications for Position

Date April 3, 1949

Name: ~~Mr. Mrs. Miss~~ Ray, William D. College Heights, Box 246
Last First Middle Bowling Green Address Phone

Burkesville, Ky.
Home Address Telephone Address Phone

Position desired Third Grade Fourth Grade
First Choice Second Choice

Locality preferred..... Locality not accepted.....

Salary expected: Minimum..... Desired.....

Church: Membership Christian Preference.....

Single..... Married Widowed..... Widower..... Divorced.....

Age 34 Weight 132 Height 5'5" Number of dependents.....

Type of certificate held: H. S. Grades Supervision..... Valid until....., 19.....

Date degree granted: A.B. B.S. 1949 M.A. Major in Elem Ed Minors in Eng.

Teaching experience:



Type of Position	Location of School	Period of Teaching
<u>Rural School</u>	<u>Cumberland County</u>	<u>1943-1945</u>
<u>City School 3rd + 4th Grades</u>	<u>Burkesville, Ky.</u>	<u>1947-1948</u>
<u>Grades (1st)</u>	<u>Middlesboro, Ky.</u>	<u>1948-1949</u>

Source of credits: H. S. Livingston Academy Units 17 College Western State College Semester Hrs. 132³
Livingston, Tenn.

Distribution of Credits:

Sociology <u>2³</u>	Economics.....	Chemistry.....	Physics.....	Education <u>4.7</u>	English <u>20³</u>	Mathematics <u>4³</u>
History <u>15</u>	Biological Sciences <u>10</u>	Agriculture.....	Geography <u>6³</u>	French.....	Latin.....	Other Language.....
Phy. Ed. <u>5</u>	Drawing <u>6</u>	Home Economics.....	Music <u>7.3</u>	Manual Training.....	Commercial.....	Military.....
Science.....	Library Science.....	Others <u>15³</u>	Grand Total Semester Hrs. <u>132³</u>			

Extra-Curricula Activities

1. In what church activities have you participated? Christian Endeavor
2. Of what civic organization are you a member? P.T.A.
3. Of what fraternal organization are you a member?
4. Can you direct boys' or girls' club work? yes Boy Scouts? Camp Fire Girls? yes
5. Can you direct dramatics? Societies? Declamations? Debates?
6. What athletics can you coach?
7. Do you sing? What musical instruments can you play?
8. Can you teach penmanship? yes Do you hold a penmanship certificate? yes
9. Can you conduct musical organizations? No
10. Can you direct music in grades?
11. Can you direct health work in grades?
12. Can you give instruction in Military Science?

References:

Head of Major Department Dr. Lee F. Jones
 Head of Minor Department Dr. Gordon Wilson
 Critic Teachers Miss Bertha Nicholas
 One other faculty member acquainted with you and your work Dr. Mary I. Cole
 Three individuals outside of the faculty capable of estimating your ability:

NAME	ADDRESS
<u>Mr. Wayman Huddleston</u>	<u>Burkesville, Ky.</u>
<u>Miss Mary Ann Ke</u> , Supv	<u>Burkesville, Ky.</u>
<u>Mr. E. O. Coe</u>	<u>Burkesville, Ky.</u>
.....

Student Specifications For Position

Name: Mr. Mrs. Miss. Ray Wm. Elbert Date April 28 1930
 Last First Middle Bowling Green Address Phone
Smiths Grove Ky 1377 Center St Smiths Grove
 Home Address Telephone Address Phone no
 Position desired Junior High Upper Grade
 First Choice Second Choice
 Locality preferred Eastern Ky Locality not accepted none
 Salary Expected: Minimum \$85.00 per month Desired \$100.00 per mo
 Church: Membership Baptist Preference Baptist
 Single yes Married _____ Widowed _____ Widower _____ Divorced _____
 Age 22 yrs Weight 150 Height 5ft 7 1/2 in Number of Dependents none
 Type of certificate held: College Standard Secondary _____ Valid until June 1933
 Date degree granted: A. B. _____ B. S. _____ M. A. _____ Major in Agriculture Minor in Biology



Type of Position Location of School Period of Teaching
Rural School Edmonson County 1929-30, 7 mos

Source of Credits: H. S. Brownsville Units 16 College W.K.D.C. Sem. Hrs. 45

Distribution of Credits:
 Sociology.....0..... Economics.....0..... Chemistry.....11..... Physics.....2..... Education.....11..... English.....9..... Mathematics.....4..... History.....6
 Biological Sciences.....0..... Agriculture.....12..... Geography.....3..... French.....0..... Latin.....0..... Other Language.....0.....
 Phy. Ed.....0..... Drawing.....2..... Home Eco.....0..... Music.....4..... Manual Training.....0.....
 Commercial.....0..... Military Science.....0..... Others Summers Grand Total Sem Hrs.....64

Extra-Curricula Activities:

1. In what church activities have you participated? *Sunday School + B.Y.P.U.*
2. Of what civic organization are you a member? *name*
3. Of what fraternal organizations are you a member? *name*
4. Can you direct Boy's or Girls' Club Work? *no* Boy Scouts? *no* Camp Fire Girls? *no*
5. Can you direct dramatics? *no* Societies? *yes* Declamations? *yes* Debates? *yes*
6. What athletics can you coach? *Basket Ball + Baseball*
7. Do you sing? *no* What musical instruments can you play? *none*
8. Can you teach penmanship? *yes* Do you hold a penmanship certificate? *yes*
9. Can you conduct musical organizations? *no*
10. Can you direct music in grades? *no*
11. Can you direct health work in the grades? *yes*
12. Can you give instruction in Military Science? *no*

References:

- Head of Major Department *Dr. M. C. Ford*
- Head of Minor Department *Dr. M. C. Ford*
- Critic Teacher
- One other faculty member acquainted with you or your work *Mr. C. A. Landon*
- Three individuals outside of the faculty capable of estimating your ability:

NAME
<i>Mrs. Gertie Lindsey</i>
<i>Mr. R. A. Demunbrun</i>
<i>Mr. Earl C. Reed</i>
.....
.....

ADDRESS
<i>Brownsville, Ky.</i>
<i>Brownsville, Ky.</i>
<i>Kyrock, Ky.</i>
.....
.....

#2800^{mo} (2) Western Kentucky State College, Bowling Green
 Student Specifications for Position

Date April 3

Name: Mr. Mrs. Miss Ray William D. Box 246 Col.
Last First Middle Bowling Green Address

Upton, Ky Athletic Coaching P.E. Teach
Home Address First Choice Second Choice

Locality preferred _____ Locality not accepted _____

Salary expected: Minimum _____ Desired _____

Church: Membership Baptist Preference _____

Single _____ Married Widowed _____ Widower _____ Divorced _____

Age 26 Weight 185 Height 5'11" Number of dependents _____

Type of certificate held: H. S. Grades _____ Supervision _____ Valid until _____

Date degree granted: A.B. _____ B.S. 1949 M.A. _____ Major in Ph. Ed. Minor _____

Teaching experience:

Type of Position Coaching & Teaching Location of School Glendale, Ky

Source of credits: H. S. Upton, Ky Units 16 College Western State Semester Hrs. 136

Distribution of Credits:

Sociology 2 2/3 Economics _____ Chemistry _____ Physics _____ Education 25 1/3 English 10 2/3 Mathematics _____
 History 16 2/3 Biological Sciences 19 1/2 Agriculture 6 Geography 10 2/3 French _____ Latin _____ Other Language 5 2/3
 Phy. Ed. 31 Drawing _____ Home Economics _____ Music _____ Manual Training _____ Commercial _____ Military _____
 Science _____ Library Science _____ Others 12 Grand Total Semester Hrs. 136



Extra-Curricula Activities

1. In what church activities have you participated? *B. Y. P. U.*
2. Of what civic organization are you a member?
3. Of what fraternal organization are you a member?
4. Can you direct boys' or girls' club work? *yes* Boy Scouts? *yes* Camp Fire Girls?
5. Can you direct dramatics?
6. What athletics can you coach? *Basketball Baseball Softball*
7. Do you sing?
8. Can you teach penmanship?
9. Can you conduct musical organizations?
10. Can you direct music in grades?
11. Can you direct health work in grades? *yes*
12. Can you give instruction in Military Science?

References:

Head of Major Department *Jed Hornback*

Head of Minor Department *H. L. Stephens, A. M. Stickle*

Critic Teachers *Hero Downing*

One other faculty member acquainted with you and your work *Wanda Ellis*

Three individuals outside of the faculty capable of estimating your ability:

NAME
<i>H. L. Murray</i>
<i>D. S. C. Bates</i>
<i>W. V. Avery</i>

ADDRESS
<i>Adjutant General, Frankfort, Ky.</i>
<i>Upton, Ky.</i>
<i>Upton, Ky.</i>

~~Claude~~ Employed - Hickman, Ky

Student Specifications for Position

Date Feb. 14, 19

Name: Mr. Mrs. Miss Rayburn Claude S. 244-1434

Wheatcroft, Ky. Wheatcroft, Ky. Bowling Green Address

Home Address Telephone Address Phone

Position desired Coaching & Physical Education Biology

First Choice Second Choice

Locality preferred Locality not accepted

Salary expected: Minimum 895 Desired 120

Church: Membership No Preference Presbyterian

Single Married Widower Divorced

Age 23 Weight 164 Height 5'9" Number of Dependents

Type of certificate held: College Secondary Valid until

Date degree granted: A. B. B. S. 1938 M. A. Major in English Minor in

Teaching Experience:



Type of Position Location of School Period of Teaching

Playground Supervision and P. Ed. Leesley High Training, Bowling Green, Ky. One semester each.

Source of Credits: H. S. 17 Units College Sem. Hrs 140 1/2

Distribution of Credits:

Sociology 6 Economics Chemistry Physics Education 19 English 29 Mathematics 3
History 6 Biological Sciences 24 Agriculture 2 Geography 3 French Latin Other Lan-
guage 12 Phy. Ed. 34 1/2 Drawing 2 Home Economics Music Manual Training Commer-
cial Military Science Others Grand Total Sem. Hrs 140 1/2

Typing-
in H.S.

3 yrs. C.M.T.C. - Ft. Knox + Ft. Benj. HARRISON

Extra-Curricula Activities

1. In what church activities have you participated? Epworth League
2. Of what civic organization are you a member?
3. Of what fraternal organization are you a member?
4. Can you direct Boys' or Girls' Club Work? Yes Boy Scouts? Yes Camp Fire Girls? No
5. Can you direct dramatics? Yes Societies? Yes Declamations? No Debates? No
6. What athletics can you coach? Basket-ball; Baseball; Track; Assist in Football;
7. Do you sing? No What musical instruments can you play? NONE
8. Can you teach penmanship? No Do you hold a penmanship certificate? No
9. Can you conduct musical organizations? No
10. Can you direct music in grades? No
11. Can you direct health work in the grades? Yes
12. Can you give instruction in Military Science? Yes

References:

- Head of Major Department Mr. Carl Anderson & Mr. Gordon Wilson ^{Mr.} E.A. Diddle
- Head of Minor Department Mr. M.C. Ford
- Critic Teacher Mr. F.G. Lawrence
- One other faculty member acquainted with you and your work W.L. Terry; H.L. Stephens
- Three individuals outside of the faculty capable of estimating your ability:

NAME	ADDRESS
<u>Dr. H. Y. Lloyd (Head of Old Age Pension)</u>	<u>Frankfort, Ky.</u>
<u>Mr. M. B. Gallin (Spec. Asst. At. General)</u>	<u>429 Canal Bank Bldg, New Orleans, La</u>
<u>Mr. W. H. DeLoach (Vice-Pres. J.W. Kay Coal Co.)</u>	<u>Sturgis, Ky.</u>
<u>Mr. M. E. Wilkey (D. C. R. R. Agent)</u>	<u>Wheatfield, Ky.</u>
<u>Mr. Bernie Fischer (Western Lunch Room)</u>	<u>Bowling Green, Ky.</u>

Student Specifications For Position

Name: ~~Mr.~~ Miss Raymond, Gertrude Carter, Nashville Road, 76 193 5
 Last First Middle Bowling Green Address Phone

Above Home Address Telephone Address Phone

Position desired High School Upper Grades
 First Choice Second Choice

Locality preferred _____ Locality not accepted _____

Salary expected: Minimum \$100 per month Desired _____

Church: Membership Presbyterian Preference Presbyterian

Single yes Married _____ Widow _____ Widower _____ Divorced _____

Age 23 Weight 125 Height 64" Number of Dependents none

Type of certificate held: College yes Secondary _____ Valid until _____ 19 _____

Date degree granted: A. B. _____ B. S. 1933 M. A. 1935 Major in Biol. Minor in Eng.

Type of Position	Location of School	Period of Teaching
<u>Lab. Assistant</u>	<u>W.K.T.C.</u>	<u>1931-1935</u>
<u>Training School</u>		
Source of Credits: <u>H. S. W.K.T.C.</u>	Units <u>19</u>	College <u>W.K.T.C.</u> Sem. Hrs. <u>175</u>
Distribution of Credits:		
Sociology _____	Economics _____	Chemistry <u>28</u>
Physics <u>5</u>	Education <u>20</u>	English <u>27</u>
Mathematics <u>10</u>	History <u>15</u>	
Biological Sciences <u>45</u>	Agriculture _____	Geography _____
French <u>22</u>	Latin _____	Other Language _____
Phy. Ed. <u>5</u>		
Drawing _____	Home Economics _____	Music _____
Manual Training _____		
Commercial _____	Military Science _____	Others <u>2</u>
		Grand Total Sem. Hrs. <u>175</u>

M.A. in 1935



Extra-Curricula Activities

1. In what church activities have you participated? Sunday School and Christian Endeavor
2. Of what civic organization are you a member? none
3. Of what fraternal organization are you a member? none
4. Can you direct Boy's or Girls' Club Work? yes Boy Scouts? _____ Camp Fire Girls? _____
5. Can you direct dramatics? yes Societies? yes Declamations? _____ Debates? _____
6. What athletics can you coach? Swimming and basket-ball
7. Do you sing? no What musical instruments can you play? none
8. Can you teach penmanship? no Do you hold a penmanship certificate? no
9. Can you conduct musical organizations? no
10. Can you direct music in grades? yes no
11. Can you direct health work in the grades? yes
12. Can you give instruction in Military Science? no

References:

Head of Major Department Dr. M.C. Ford, W.K.T.C., Bowling Green, Ky.

Head of Minor Department Dr. Gordon Wilson, W.K.T.C., Bowling Green, Ky.

Critic Teacher Mr. N.L. Ross, W.K.T.C. Training School, Bowling Green, Ky.

One other faculty member acquainted with you and your work Dr. H.L. Stephens, W.K.T.C.

Three individuals outside of the faculty capable of estimating your ability:

NAME

DATE

Dr. George W. Cheek

1559 Chestnut St., Bowling Green, Ky.

Miss Florence Ragland

1319 State St., Bowling Green, Ky.

Mr. Roy Cooksey

Bowling Green Trust Co., City.

Wants job with Don Stevens
Placement Bureau
WESTERN KENTUCKY STATE COLLEGE
Bowling Green, Kentucky

Date 10/29/63

Name: Mr. Mrs. Miss Regents III

Jacqueline Ann Raymond

3-9276

Bowling Green Address

Phone

R.R. #1 Corydon, Kentucky

3-7741

Home Address (in full)

Phone

Position Desired

Legal Secretary Teach typing and shorthand

First Choice

Second Choice

Locality Preferred

Owensboro, or Jefferson, Kentucky

Methodist

Church Affiliation

Single (will be married Aug. 1964)

Marital Status

none

No. Dependents

Date of Birth

3/10/43

Height

5'6"

Weight

120

Anticipated Date of Graduation

August, 1964

Month and Year

Grade Average

2.8 (3.0)

Degree: A. B. _____

B. S.

B. M. _____

M. A. _____

Major Subject

Commercial Educ.

Minor Subject _____

Type Certificate: High School

Elementary _____

Superintendent _____

Principal _____

Supervisor _____

Guidance _____

Experience:

Type Position

Junior High (7th grade)

Location of Position

Daviess Co., Ky

Inclusive Dates of Service

1964 -



NAME OF HIGH SCHOOL Henderson County High School No. of Units 18
 High School Activities, Honors, etc. Senior class officer, Leadership Award, officer in club
 NAME OF COLLEGE(s) Western Kentucky State College No. of Credits 130

College Hours: (In blank spaces below give number of college hours earned at time of graduation.)

Agriculture	Foreign Languages:	Government <u>3</u>	Penmanship <u>3</u>
Art <u>3</u>	French	History	Philosophy
Biology <u>3</u>	German	Home Economics	Physical Ed. <u>3</u>
Business <u>49</u>	Latin	Industrial Arts	Physics <u>4</u>
Chemistry	Russian	Library Science	Psychology <u>6</u>
Economics <u>6</u>	Spanish	Mathematics <u>3</u>	Sociology <u>3</u>
Education <u>19</u>	Geography and	Military Science	Others <u>Chapel</u> <u>1</u>
English <u>18</u>	Geology <u>3</u>	Music <u>3</u>	

COLLEGE ACTIVITIES S.N.E.A., Commercial Education Club, Work for Mrs. Ashby

COLLEGE HONORS freshman adviser, dormitory counselor (summer school)

Chairman, Major Dept. Dr. Jenkins Chairman, Minor Dept. _____

References:

	Name	Address	Position
✓ 1.	<u>R. M. Ashby</u>	<u>Western Ky State College</u>	<u>Instructor</u>
✓ 2.	<u>Mrs. Frances Dixon</u>	<u>Business & Government</u>	<u>Instructor</u>
✓ 3.	<u>Mrs. Alma Williams</u>	<u>English Dept</u>	<u>Instructor</u>
		<u>Henderson, Ky (Henderson Co. High School)</u>	<u>Instructor</u>

Supervising Teachers: } _____ Address _____
 Teachers: } _____ Address _____

Student Specification For Position

Date April 21, 1925

Name: ~~Mr.~~ ~~Mrs.~~ Miss. Ready, Artie Martha 1501 Central Street none

Greenville, Ky. Greenville, Ky. 162 Greenville Bowling Green Address Phone No.

Home Address Telephone Address Phone Parent's name and address
(If different from home address)

Position desired Fourth or Fifth. Any grade from second to sixth inclusion.
First Choice Second Choice Third Choice

Locality preferred any Graded school Locality not accepted

Salary Expected: Minimum \$80.00 - \$90.00 Desired \$100.00 - \$125.00

Church: Membership Christian Preference

Single. Yes Married. No Widowed. No Widower. - Divorced. No

Age 29 Weight 118 lb. Height 5ft 8 1/2 in. Number of Dependents One, partially

Type of certificate held: College. Yes Secondary - Valid until July 1927

Date degree granted: A. B. B. S. Major in July Minor in

Type of Position	Location of School	Period of Teaching
<u>Rural School</u>	<u>Maddensburg, Ky.</u>	<u>July 1914</u> to <u>Jan. 1915</u>
<u>"</u>	<u>"</u>	<u>July 1915</u> to <u>Jan. 1916</u>
<u>Graded School</u>	<u>"</u>	<u>Sept. 1916</u> to <u>May 1917</u>
<u>"</u>	<u>"</u>	<u>Sept. 1917</u> to <u>May 1918</u>

Experience: Graded School " " July 1914 to Jan. 1915
" " " July 1915 to Jan. 1916
" " " Sept. 1916 to May 1917
" " " Sept. 1917 to May 1918

Source of Credits: H. S. Madison, Ky. Units. 17 College Madison, Ky. Sem. Hrs.

Distribution of Credits:

Education ✓ English ✓ Mathematics ✓ History ✓ Sociology ✓ Economics ✓ Chemistry ✓
Physics ✓ Biological Sciences ✓ Agriculture ✓ Geography ✓ French ✓ Latin ✓ Other ✓
Language ✓ Physical Ed. ✓ Drawing ✓ Home Economics ✓ Music ✓ Manual Training ✓
Commercial ✓ Military Science ✓ Others ✓ Grand Total Sem. Hrs. High school

34 Sem. Hrs. at close of first summer school.

Extra—Curricula Activities:

1. In what church activities have you participated? *Y. A. C. A.*
2. Of what church organizations are you a member? *None at present*
3. In what civic activities have you participated? *Parent-Teacher's Club*
4. Of what civic organizations are you a member? *None*
5. In what fraternal activities have you participated? *None*
6. Of what fraternal organizations are you a member? *None*
7. Can you direct Boys' or Girls' Club work?..... Boy Scouts? *No*..... Camp Fire Girls? *No*
8. Can you direct dramatics? *Yes*..... Societies? *Yes*..... Declamations?..... Debates?.....
9. What athletics can you coach? *Games and Jack Dancing*
10. Do you sing? *Yes*..... What musical instruments can you play? *None*
11. Can you conduct musical organizations? *No*.....
12. Can you direct music in the grades? *Yes*.....
13. Can you direct health work in the grades? *Yes*.....
14. Can you give instruction in Military Science? *No*.....

References:

Head of Major Department

Head of Minor Department

Critic Teacher

One other faculty member acquainted with you or your work *Prof Gordon Wilson*

Three individuals outside of the faculty capable of estimating your ability:

Name	Address
<i>Dr. Claude St. John</i>	<i>Greenville, Ky.</i>
<i>Mr. Louis M. Foreman, Jr.</i>	<i>Dept. 7, J. G. Galt & Manufacturing Co.</i>
<i>Mr. J. H. ...</i>	<i>Manilla, P. I.</i>
<i>Mr. John ...</i>	<i>Beaver, Kentucky</i>

Teaching Bookkeeping Co.

Student Specifications For Position

Name: Mr. Mrs. Miss Rebarker, Ethel Date Feb. 6, 1937
Last First Middle Bowling Green Address Phone

Wanzant, Ky.
Home Address Telephone Address Phone

Position desired 3rd & 4th grades - Junior High
First Choice Second Choice

Locality preferred I will accept any good loca
Locality not accepted

Salary expected: Minimum 480 Desired 71.00

Church: Membership Baptist Preference Baptist

Single Married _____ Widow _____ Widower _____ Divorced _____

Age 27 Weight 118 Height 5'2" Number of Dependents 0

Type of certificate held: College Degree Secondary and Life Certificate Valid until _____

Date degree granted: A. B. 1936 B. S. _____ M. A. _____ Major in Lat. Elem. ed. Minor in Gen

Type of Position Teaching Location of School _____ Period of Teaching Irvington, Ky
Grades _____

Source of Credits: H. S. Wardsville Units 16 College W.K.S.C Sem. Hrs. 133 1/2
Distribution of Credits:

Sociology 6 Economics 3 Chemistry _____ Physics _____ Education 45 English 14 Mathematics 7 History 6
Biological Sciences 12 Agriculture 2 Geography 6 French 22 Latin _____ Other Language _____ Phy. Ed. 6
Drawing 6 Home Economics _____ Music 4 Manual Training 2
Commercial _____ Military Science _____ Others _____ Grand Total Sem. Hrs. 133 1/2



Extra-Curricula Activities

1. In what church activities have you participated? none
2. Of what civic organization are you a member? none
3. Of what fraternal organization are you a member? none
4. Can you direct Boy's or Girls' Club Work? _____ Boy Scouts? _____ Camp Fire Girls? yes
5. Can you direct dramatics? _____ Societies? yes Declamations? _____ Debates? _____
6. What athletics can you coach? none
7. Do you sing? no What musical instruments can you play? none
8. Can you teach penmanship? yes Do you hold a penmanship certificate? yes
9. Can you conduct musical organizations? no
10. Can you direct music in grades? no
11. Can you direct health work in the grades? yes
12. Can you give instruction in Military Science? no

References:

Head of Major Department L. F. Jones
 Head of Minor Department Majorie Clagett
 Critic Teacher Sara Taylor and Mary Frances Eaton
 One other faculty member acquainted with you and your work Horace McMurtry
 Three individuals outside of the faculty capable of estimating your ability:

NAME	Address	DATE
<u>Hobart Nipes</u>	<u>Wardingsburg Ky.</u>	
<u>C. L. Shultz</u>	<u>Hartford, Ky.</u>	
<u>Marshall Norton</u>	<u>Wardingsburg, Ky.</u>	
<u>Jessie Burch</u>	<u>Halls of Rough, Ky.</u>	

Employment Record

Student Specifications For Position

Date March 24, 1935.

Name: Mr. Mrs. Miss Reckzeh, John E. Normal Blvd. E.A. Diddle 1433M.

Same Same Same
Last First Middle Bowling Green Address Phone

Same Same Same
Home Address Telegraph Address Phone

Position desired Mathematics Basketball.
First Choice Second Choice

Locality preferred none Locality not accepted none

Salary expected: Minimum As per Schedule Desired same

Church: Membership First Christian Preference same

Single yes Married _____ Widow _____ Widower _____ Divorced _____

Age 22 Weight 180 Height 6' 3" Number of Dependents none

Type of certificate held: College _____ Secondary _____ Valid until _____ 19 _____

Date degree granted: A. B. yes B. S. _____ M. A. _____ Major in Math Minor in Physics.

Type of Position Student teacher in Math. Location of School Western Period of Teaching Feb. to June '35.

Lane Tech
Source of Credits: H. S. Chicago. Units 16 College Western Sem. Hrs. 134.

Distribution of Credits:

Sociology _____ Economics 6 Chemistry 13 Physics 20 Education 18 English 14 Mathematics 29 History 6
Biological Sciences _____ Agriculture _____ Geography _____ French 12 Latin _____ Other Language _____ Phy. Ed. 13
Drawing 4 Home Economics _____ Music _____ Manual Training _____
Commercial _____ Military Science _____ Others _____ Grand Total Sem. Hrs. _____

PHOTO

Extra-Curricula Activities

1. In what church activities have you participated? Socials and Bazaars.
2. Of what civic organization are you a member? none
3. Of what fraternal organization are you a member? none
4. Can you direct Boy's or Girls' Club Work? yes Boy Scouts? yes Camp Fire Girls? _____
5. Can you direct dramatics? _____ Societies? _____ Declamations? _____ Debates? _____
6. What athletics can you coach? Basketball.
7. Do you sing? _____ What musical instruments can you play? _____
8. Can you teach penmanship? _____ Do you hold a penmanship certificate? _____
9. Can you conduct musical organizations? _____
10. Can you direct music in grades? _____
11. Can you direct health work in the grades? _____
12. Can you give instruction in Military Science? _____

References:

Head of Major Department Dr. Yarbrough.

Head of Minor Department Mr. George Paige.

Critic Teacher Miss Susan Howard.

One other faculty member acquainted with you and your work E.A. Diddle.

Three individuals outside of the faculty capable of estimating your ability:

NAME

DATE

Martin J. Thue
Ray Umbright

Lane Tech Chicago, Ill.
3131 Major Av. Chicago, Ill.

Charles Smid

Wright Jr. Coll. Chicago.

Student Specifications For Position

Name: Mr. Mrs. Miss Redd, Obie Bernard Date March 2 1933
 Last First Middle Bowling Green Address Phone
Cadiz, Ky 1020 Collegest, 24
 Home Address Telegraph Address Phone
 Position desired Teaching in Agriculture Science
 First Choice Second Choice
 Locality preferred Western Locality not accepted
 Salary Expected: Minimum _____ Desired _____
 Church: Membership Baptist Preference _____
 Single yes Married _____ Widow _____ Widower _____ Divorced _____
 Age 23 Weight 155 Height 5'7" Number of Dependents _____
 Type of certificate held: College ✓ Secondary _____ Valid until _____ 19____
 Date degree granted: A. B. _____ B. S. 6-1933 M. A. _____ Major in Agri. Minor in Biology

PHOTO

Type of Position	Location of School	Period of Teaching
.....
.....
.....

Source of Credits: H. S. ✓ Units 16 College ✓ Sem. Hrs. 137

Distribution of Credits:

Sociology ✓ Economics 6 Chemistry 15 Physics 5 Education 25 English 9 Mathematics 3 History.....
 Biological Sciences 18 Agriculture 62 Geography ✓ French ✓ Latin ✓ Other Language ✓
 Phy. Ed. ✓ Drawing ✓ Home Eco. ✓ Music ✓ Manual Training 11
 Commercial ✓ Military Science ✓ Others Plastics 4 Grand Total Sem Hrs. 137

Extra-Curricula Activities:

1. In what church activities have you participated? Baptist
2. Of what civic organization are you a member? -
3. Of what fraternal organizations are you a member? Cherry Country Life Club
4. Can you direct Boy's or Girls' Club Work? yes Boy Scouts? yes Camp Fire Girls? -
5. Can you direct dramatics? - Societies yes Declamations? - Debates? -
6. What athletics can you coach? Baseball - Basketball
7. Do you sing? yes What musical instruments can you play? -
8. Can you teach penmanship? - Do you hold a penmanship certificate? -
9. Can you conduct musical organizations? -
10. Can you direct music in grades? -
11. Can you direct health work in the grades? yes
12. Can you give instruction in Military Science? -

References:

Head of Major Department Dr. M. C. Ford

Head of Minor Department " " " "

Critic Teacher Hayward Brown

One other faculty member acquainted with you or your work W. J. Edens

Three individuals outside of the faculty capable of estimating your ability:

NAME
<u>John Jefferson</u>
<u>John Vinson</u>
<u>L. W. Watkins</u>
<u>J. R. Meany</u>

ADDRESS
<u>Cadiz, Ky</u>
<u>Cadiz, Ky</u>
<u>Hopkinsville, Ky</u>
<u>Bowling Green, Ky</u>



Available
4-12-63

Placement Bureau
WESTERN KENTUCKY STATE COLLEGE
Bowling Green, Kentucky

Date JANUARY 4, 1962

Name: ~~Mr. Mrs. Miss~~ RAMAH FRANCES REDD

802 NUTWOOD AVENUE (McLean Ave) 302 Nutwood Ave
Bowling Green Address Phon Vi 3-36

802 NUTWOOD, BOWLING GREEN, KENTUCKY
Home Address (in full) Phon Vi 3-36

Position Desired TEACHING FRENCH TEACHING ENGLISH
First Choice Second Choice

Locality Preferred Not too far from Bowling Green

BAPTIST Church Affiliation SINGLE Marital Status MARRIED No. Depend

Date of Birth FEBRUARY 23, 1941 Height 5' 2 1/2" Weight 107

Anticipated Date of Graduation JANUARY, 1963 (graduate work until June)
Month and Year

Degree: A. B. B. S. B. M. M. A. Major Subject FRENCH and English

Type Certificate: High School Elementary Superintendent Princip

Experience: Type Position Location of Position

GRADUATE ASSISTANT IN FRENCH; 6 GRADES, TRAINING SCHOOL, WKSC Inclusive Dates of Service SEPT. 1962 - JAN 1963
French Alvaton H. S. Sept. 1963



NAME OF HIGH SCHOOL COLLEGE HIGH SCHOOL, BOWLING GREEN, KENTUCKY No. of Units 17 1/2

High School Activities, Honors, etc. BETA CLUB, G.A.L. CLUB, "outstanding student in French" Certificate - 2 years.

NAME OF COLLEGE(S) WESTERN KENTUCKY STATE COLLEGE No. of Credits 130

College Hours: (In blank spaces below give number of college hours earned at time of graduation.)

Agriculture	Foreign Languages:	Government	Penmanship
Art <u>3</u>	French <u>27 3</u>	History <u>12</u>	Philosophy
Biology (Health) <u>3</u>	German	Home Economics	Physical Ed. <u>3</u>
Business	Latin	Industrial Arts	Physics
Chemistry	Russian	Library Science	Psychology <u>12</u>
Economics	Spanish <u>6</u>	Mathematics	Sociology <u>3</u>
Education <u>23 18</u>	Geography and	Military Science	Others <u>1</u>
English <u>33 9</u>	Geology <u>3</u>	Music <u>1</u>	

9 COLLEGE ACTIVITIES FRENCH CLUB, S.M.E.A., PRESIDENT'S ADVISORY COUNCIL, GRADUATE ASSISTANT

COLLEGE HONORS PRESIDENT, FRENCH CLUB, HONOR ROLL - 2.5 LIST.

Chairman, Major Dept. DR. PAUL HATCHER Chairman, ^{MAJOR} ~~Minor~~ Dept. DR. WILLIAM WOOD

References:

	Name	Address	Position
✓ 1.	<u>MR. JAMES A. CARPENTER</u>	<u>COLLEGE HEIGHTS, WKSC</u>	<u>DIRECTOR, TRAINING SCHOOL</u>
✓ 2.	<u>DR. PAUL HATCHER</u>	<u>COLLEGE HEIGHTS, WKSC</u>	<u>HEAD OF FOREIGN LANGUAGE DEPT.</u>
✓ 3.	<u>DR. WILLIAM WOOD</u>	<u>COLLEGE HEIGHTS, WKSC</u>	<u>HEAD OF ENGLISH DEPT.</u>
Supervising Teachers:	<u>MISS FANNIE HOLLAND</u>	Address <u>1340 COLLEGE STREET, BOWLING GREEN, KY.</u>	
		Address _____	

Placement Bureau
WESTERN KENTUCKY STATE COLLEGE

Name: Mr. Redden (last) Mary (first) Louise (middle)
650 E. 14th St. 842-3666
 Bowling Green Address Phone
650 E. 14th St. Bowling Green, Ky. 842-3666
 Home Address (in full) Phone
 Position Desired Biol. (first choice) Elementary (second choice)

Locality Preferred _____
 Church Affiliation Methodist Marital Status Married No. Dependents 2
 Date of Birth 5-17-27 Height 5'5" Weight 135/65
 Military Service, if any _____
 Present Military Status _____

Undergraduate Major Biology Undergraduate Minor(s) Hist. Eng. (over all point standing) _____
 Graduate Major Science Graduate Minor(s) Educ. (Over All Point Standing) _____
 Degree: A. B. _____ B. S. B. M. _____ M. A. _____ Date Granted or Expected 1957
 Degree: A. B. _____ B. S. _____ B. M. _____ M. A. Date Granted or Expected 1961
 Type Certificate: High School Elementary Superintendent _____ Principal _____ Supervisor _____ Guidance _____

Experience: Type of Position	Location of Position	Inclusive Dates of Service
<u>Biol. & Science</u>	<u>Munfordville, Ky.</u>	<u>1957-63</u>
<u>Biol & Sc.</u>	<u>Irrington, Ky.</u>	<u>1963-64</u>
<u>grade 6</u>	<u>Bowling Green, Ky.</u>	<u>1964-65</u>



NAME OF HIGH SCHOOL G. H. Goodman, Big Clifty, Ky. Year Graduated 1944 No. Units 18

H. S. Activities, Honors, etc. Valedictorian

NAME OF COLLEGE(S) Western Ky. State College No. Credits 180 hrs. app.

College Hours: (In blank spaces below give number of undergraduate (UG) and graduate (GR) hours earned at time of graduation.)

UG		GR		UG		GR		UG		GR	
Agriculture . . .	—	—	Chemistry . . .	<u>9</u>	<u>6</u>	Geography . . .	<u>3</u>	—	Music:		
Art	<u>6</u>	—	Economics . . .	—	—	Geology	<u>6</u>	—	Band	—	—
Biology	<u>24</u>	<u>9</u>	Education . . .	<u>19</u>	<u>9</u>	Government . . .	—	—	Vocal	—	—
Business:			English	<u>24</u>	—	History	<u>21</u>	—	Pub. Sch.	—	—
Accounting . . .	—	—	Foreign Languages:			Home Eco. . . .	—	—	Penmanship . . .	—	—
Finance	—	—	French	—	—	Ind. Arts	—	—	Philosophy . . .	—	—
Gen. Bus.	—	—	German	<u>6</u>	—	Lib. Science . . .	—	—	Phy. Ed.	—	—
Management . .	—	—	Latin	—	—	Mathematics . . .	<u>7</u>	—	Physics	<u>6</u>	—
Marketing	—	—	Russian	—	—	Mil. Science . . .	—	—	Psychology . . .	<u>9</u>	—
Sec. Sci.	—	—	Spanish	—	—				Sociology	—	—

COLLEGE ACTIVITIES

COLLEGE HONORS

Chairman, Major Dept. H. L. Stephens Chairman, Minor Dept. Dr. Willson Wood Dr. J. H. Pateet

Date of Practice Teaching 1956 School in which done College H.S.

References:	Name	Address	Position
1. ✓✓	<u>Dr. H. L. Stephens</u>	<u>Western</u>	<u>head dept. Biol.</u>
2. ✓	<u>Dr. Tate C. Page</u>		<u>Dean College of Educa.</u>
3. ✓✓	<u>Mrs. Luvene Gibson</u>		<u>instructor Educa.</u>
4. ✓✓	<u>Dr. Mary T. Cole</u>		<u>Professor of Educa.</u>
5. ✓✓	<u>Mr. Shelton</u>		<u>art dept.</u>

Student Specifications for Position

Name: Mr. Mrs. Miss Bedding Raymond Date 6/23 1943
Beemer Last Raymond First Bedding Middle Raymond Bowling Green Address 2107 Phone
Beemer Dam, Ky Home Address Saline Telephone Address Phone

Position desired _____ First Choice _____ Second Choice _____

Locality preferred _____ Locality not accepted _____

Salary expected: Minimum \$150 Desired \$175

Church: Membership _____ Preference Baptist

Single Married _____ Widowed _____ Widower _____ Divorced _____

Age 24 Weight 190 Height 6' Number of Dependents _____

Type of certificate held: H. S. _____ Grades _____ Supervision _____ Valid until _____, 19 _____

Date degree granted: A. B. _____ B. S. 43 M. A. _____ Major in Physics Minor in Chem.

Teaching Experience: _____
 Type of Position _____ Location of School _____ Period of Teaching _____

Source of Credits: H. S. Beemer Dam Units 16 1/2 College WKTC Quarter Hrs. 193

Distribution of Credits: _____

Sociology _____ Economics _____ Chemistry 24 Physics 40 Education 27 English 18 Mathematics 33 1/2

History 28 Biological Sciences _____ Agriculture 3 Geography 4 1/2 French _____ Latin _____ Other Language _____

Phy. Ed. 6 Drawing 4 1/2 Home Economics _____ Music 5 Manual Training _____ Commercial _____ Military _____

Science _____ Library Science _____ Others 10 Grand Total Quarter Hrs. 193



Not Good
 "eyes"
 + math
 have no better
 go on +
 laugh

Extra-Curricula Activities

Sunday School

1. In what church activities have you participated? _____
2. Of what civic organization are you a member? _____
3. Of what fraternal organization are you a member? _____
4. Can you direct boy's or girl's club work? yes Boy Scouts? yes Camp Fire Girls? no
5. Can you direct dramatics? no Societies? possibly Declamations? _____ Debates? yes
6. What athletics can you coach? _____
7. Do you sing? yes What musical instruments can you play? none
8. Can you teach penmanship? no Do you hold a penmanship certificate? no
9. Can you conduct musical organizations? no
10. Can you direct music in grades? no
11. Can you direct health work in grades? no
12. Can you give instruction in Military Science? no

References:

- Head of Major Department Geo. P. Page
- Head of Minor Department W. L. Ross
- Critic Teachers Mr. Garabrant & Dr. McNally
- One other faculty member acquainted with you and your work Dr. Ward Sumpter
- Three individuals outside of the faculty capable of estimating your ability:

NAME	ADDRESS
<u>Dr. G. J. Miller</u>	<u>Beaver Dam, Ky</u>
<u>Mr. W. J. Spletter</u>	<u>Frankfort, Ky</u>
<u>Chas. Moore</u>	<u>Branch Dam, Ky</u>
<u>L. E. Zartar</u>	<u>Dept of Ed.</u>

Teaching music, Washington, D.C.

Student Specifications for Position

Name: ~~Mr.~~ Mrs. Miss Redfield, Helen Louise West Hall 1701
Last First Middle Bowling Green Address Phone
Mc Lean, Virginia Same as phone no Falls Church 866-311
Home Address Telephone Address Phone

Date April 3, 1939

Position desired
First Choice Second Choice

Locality preferred Locality not accepted

Salary expected: Minimum Desired.....

Church: Membership Roman Catholic Preference.....

Single. Yes Married Widow Widower Divorced.....

Age 22 Weight 160 Height 5'6" Number of Dependents none

Type of certificate held: College..... Secondary ✓ Valid until June 1943

Date degree granted: A. B. B. S. ✓ M. A. Major in Instrumental Music Minor in English Public Sch. Music

Teaching Experience: June 1939



Type of Position Location of School Period of Teaching

.....
.....
.....

Source of Credits: H. S. Units College..... Sem. Hrs.....

Distribution of Credits:

Sociology 3 Economics Chemistry 5 Physics Education 18 English 18 Mathematics.....
History 6 Biological Sciences 3 Agriculture Geography French 6 Latin Other Lan-
guage Phy. Ed. 1 Drawing Home Economics Music 25 Manual Training Commer-
cial Military Science Others Grand Total Sem. Hrs. 145

Extra-Curricula Activities

1. In what church activities have you participated? *organist, choir*
2. Of what civic organization are you a member? *D. A. R.*
3. Of what fraternal organization are you a member?
4. Can you direct Boys' or Girls' Club Work *yes* Boy Scouts? Camp Fire Girls?
5. Can you direct dramatics? *yes* Societies? *yes* Declamations? *yes* Debates? *yes*
6. What athletics can you coach?
7. Do you sing? *yes* What musical instruments can you play? *Piano, Organ, Clarinet, Violin, Saxophone*
8. Can you teach penmanship? Do you hold a penmanship certificate?
9. Can you conduct musical organizations? *yes*
10. Can you direct music in grades? *yes*
11. Can you direct health work in the grades?
12. Can you give instruction in Military Science?

References:

Head of Major Department *John N. Vincent*

Head of Minor Department *Gordon Wilson*

Critic Teacher *Weldon Hart and Mary F. Caton*

One other faculty member acquainted with you and your work *P. Prang J. Strahm*

Three individuals outside of the faculty capable of estimating your ability:

NAME

ADDRESS

A. C. Hayden

Raymond A. Hart

Capt. J. B. MacKenzie

1011 B-St. S. E. Washington, D. C.

3810-13th St. N. W. Washington, D. C.

35 Lincoln Park, New York, N. Y.



Employed at Washington Student Specifications For Position

Name: Mrs. Miss Rebecca Virginia Howard Date Feb 27-10-82
 Last First Middle Bowling Green Address Phone

Home Address Telephone Address Phone
 Position desired Principal or teacher in H. School Prep Latin + Math.
 First Choice Latin + Math. Second Choice not particular
 Locality preferred near Bowling Green Locality not accepted Will go anywhere
 Salary Expected: Minimum 140 Desired The best I can get
 Church: Membership Christian Science Preference
 Single Married Widower Divorced
 Age 40+ Weight 152 Height 5'4" Number of Dependents none
 Type of certificate held: College Secondary Valid until 19
 Date degree granted: A. B. 1929 B. S. M. A. Major in English Minor in Educational + Latin

PHOTO

Type of Position	Location of School	Period of Teaching
<u>Latin + Mathematics</u>	<u>Lebanon Ky</u>	<u>19 years</u>
<u>4th grade + high school</u>	<u>Louisville Ky</u>	<u>6 years</u>
<u>2, 3 + 4 Grades</u>	<u>B Bowling Green Ky</u>	<u>2 years</u>

Source of Credits: H. S. 2nd Sem Units 15 College W. R. Howard + Teacher Sem. Hrs. 139 1/2

Distribution of Credits:
 Sociology Economics Chemistry Physics Education English Mathematics History
 Biological Sciences Agriculture Geography French Latin Other Language
 Phy. Ed. Drawing Home Eco. Music Manual Training
 Commercial Military Science Others Grand Tot Sem Hrs. 139 1/2

Extra-Curricula Activities:

1. In what church activities have you participated? *Lead in Christian Endeavor*
2. Of what civic organization are you a member? *Usually join Promenades Clubs whenever teach.*
3. Of what fraternal organizations are you a member? *Eastern Star*
4. Can you direct Boy's or Girls' Club Work? *yes* Boy Scouts? Camp Fire Girls? *yes*
5. Can you direct dramatics? *yes* Societies? *yes* Declamations? *yes* Debates? *yes*
6. What athletics can you coach?
7. Do you sing? *yes* What musical instruments can you play? *Piano*
8. Can you teach penmanship? *yes* Do you hold a penmanship certificate? *no*
9. Can you conduct musical organizations?
10. Can you direct music in grades? *low grades*
11. Can you direct health work in the grades?
12. Can you give instruction in Military Science?

References:

Head of Major Department.....

Head of Minor Department.....

Critic Teacher.....

One other faculty member acquainted with you or your work *Prof. Stickle*

Three individuals outside of the faculty capable of estimating your ability:

NAME
<i>Mr. Long Supr. of Schools</i>
<i>Supr. Haugh</i>
<i>Mr. T. T. Cherry</i>

ADDRESS
<i>Jenkins Kentucky</i>
<i>Warwick, Va.</i>
<i>Boston, Va.</i>

Extra—Curricula Activities:

1. In what church activities have you participated? *Help in Service + Bag ads*
2. Of what church organizations are you a member? *Christians Science*
3. In what civic activities have you participated? *Stamps - Play hour - Help organize Women's Clubs*
4. Of what civic organizations are you a member? *Womans Club*
5. In what fraternal activities have you participated? *Eastern Star*
6. Of what fraternal organizations are you a member? *Eastern Star*
7. Can you direct Boys' or Girls' Club work? *yes* Boy Scouts? *yes* Camp Fire Girls? *yes*
8. Can you direct dramatics? *yes* Societies? *yes* Declamations? *yes* Debates? *yes*
9. What athletics can you coach? *7 or 8 hand exercises*
10. Do you sing? *yes* What musical instruments can you play? *piano - some*
11. Can you conduct musical organizations? *fairly*
12. Can you direct music in the grades? *not fairly*
13. Can you direct health work in the grades? *no*
14. Can you give instruction in Military Science? *no*

References:

Head of Major Department

Head of Minor Department

Critic Teacher

One other faculty member acquainted with you or your work *H. A. Cherry*

Three individuals outside of the faculty capable of estimating your ability:

Name	Address
<i>Mr J. M. Arvin King</i>	<i>Jenkins Ky.</i>
<i>Dr. J. C. Lewis</i>	<i>Dutroch Ill.</i>
<i>Mr Carl King</i>	<i>Baymore Ind.</i>
<i>Miss Eliza S. Mergar</i>	<i>Battle Ground Washington</i>

as school has already begun in 1925 will accept any location at the time & aid foremanhood of 1925 + 1926



Employed as coach at Vine Grove for 1948

Student Specifications for Position

Name: Mr. Mrs. Miss REDMON CHESTER CALVIN Date APRIL 2, 1948
 Last First Middle Bowling Green Address Phone
1104 ENGLISH AVE., LOUISVILLE 13, KY. SAME MAGNOLIA 1989 M
 Home Address Telegraph Address Phone

Position desired ENGLISH First Choice PHYSICAL EDUCATION Second Choice (COMBINATION)

Locality preferred JEFFERSON COUNTY, KY. Locality not accepted _____

Salary expected: Minimum \$240.00 Desired \$250-300.

Church: Membership BAPTIST Preference _____

Singl^e: _____ Married _____ Widow _____ Widower _____ Divorced _____

Age 26 Weight 190 Height 6' 3/2" Number of Dependents One

Type of certificate held: H. S. Grades _____ Supervision _____ Valid until _____, 19 _____

Date degree granted: A. B. 1948 B. S. _____ M. A. _____ Major in ENGLISH Minor in PHYS. ED. HISTORY

Teaching Experience:

Type of Position	Location of School	Period of Teaching
<u>STUDENT TEACHER</u>	<u>W.K. TRAINING SCHOOL</u>	<u>17 WEEKS</u>
_____	_____	_____

Source of Credits: H. S. LOUISVILLE MALE Units 32 College W.K.T.C. Quarter Hrs. 192

Distribution of Credits:

Sociology _____ Economics _____ Chemistry _____ Physics _____ Education 35 English 48 Mathematics _____
 History 28 Biological Sciences 15 Agriculture _____ Geography _____ French 8 Latin _____ Other Language _____
 Phy. Ed 26 Drawing _____ Home Economics _____ Music _____ Manual Training _____ Commercial _____ Military _____
 Science _____ Library Science _____ Others 87 Grand Total Quarter Hrs. 192

PHOTO

Extra-Curricula Activities

1. In what church activities have you participated? TRAINING UNION + STUDENT UNION WORK
2. Of what civic organization are you a member? _____
3. Of what fraternal organization are you a member? VETERANS OF FOREIGN WARS
4. Can you direct boy's or girl's club work? YES Boy Scouts? _____ Camp Fire Girls? _____
5. Can you direct dramatics? YES Societies? YES Declamations? YES Debates? YES
6. What athletics can you coach? BASKETBALL, BASEBALL, TRACK.
7. Do you sing? YES What musical instruments can you play? NONE
8. Can you teach penmanship? No Do you hold a penmanship certificate? YES
9. Can you conduct musical organizations? No
10. Can you direct music in grades? No
11. Can you direct health work in grades? YES
12. Can you give instruction in Military Science? YES

References:

Head of Major Department DR. GORDON WILSON, HEAD, DEPT. OF ENGLISH

Head of Minor Department MR. TED HORNBACK, HEAD, DEPT. OF PHYS. ED. + HEALTH

Critic Teachers DEMO DOWNING, TRAINING SCHOOL, W.K.T.C.

One other faculty member acquainted with you and your work DR. B.R. SMITH, EDUCATION DEPT.

Three individuals outside of the faculty capable of estimating your ability:

NAME	ADDRESS
<u>REV. HAROLD PURDY</u>	<u>FIRST BAPTIST CHURCH, BOWLING GREEN, KY.</u>
<u>MR. ELMER DILLEY</u>	<u>GIRDIER CORPORATION, 226 E. BROADWAY, LOUISVILLE</u>
<u>MR. E.H. MAJOR</u>	<u>LOUISVILLE + NASHVILLE R.R. 9TH + BROADWAY, LOUISVILLE, KY.</u>

Student Specifications for Position

Name: Mr. ~~Ms.~~ Miss Redmon, Mary Louise Date February 2
Patten Hall
 Last First Middle Bowling Green Address
Newark, New York - 90 Paul B. Newton Co.
 Home Address Telegraph Address Ph
 Position desired English in Junior High or High S
 First Choice Second Choice
 Locality preferred no preference Locality not accepted _____
 Salary expected: Minimum _____ Desired _____
 Church: Membership _____ Preference Meth
 Single yes Married no Widow no Widower no Divor _____
 Age 21 Weight 118 Height 5'4" Number of Dependents _____
 Type of certificate held: College _____ Secondary X Valid until Janua
 Date degree granted: A. B. ✓ B. S. _____ M. A. _____ Major in English
 Teaching Experience: Aug 40

Type of Position Eng. & French Location of School Sale City, Ga

Source of Credits: H. S. Joplin, Mo Units 17 College Western

Distribution of Credits:

Sociology	<u>8</u>	Economics	<u>2</u>	Chemistry	<u>0</u>	Physics	<u>0</u>	Education	<u>24</u>	English	<u>31</u>	Mathematics	<u>2</u>
History	<u>20</u>	Biological Sciences	<u>18</u>	Agriculture	<u>0</u>	Geography	<u>2</u>	French	<u>12</u>	Latin	<u>0</u>	Other Language	<u>0</u>
Phy. Ed	<u>8</u>	Drawing	<u>0</u>	Home Economics	<u>0</u>	Music	<u>8</u>	Manual Training	<u>0</u>	Commercial	<u>0</u>	Military Science	<u>0</u>
Others	<u>6</u>	Grand Total Sem. Hrs	<u>141</u>										

↓
Lib. Sci. ↑



Extra-Curricula Activities

Epworth League
 Young People's
 Girl Reserve; Girl Scout; Am. Literary Guild

1. In what church activities have you participated? B.Y.P.U. Christian Endeavor; Young People's
2. Of what civic organization are you a member? Girl Reserve; Girl Scout; Am. Literary Guild
3. Of what fraternal organization are you a member? NAT'L HONOR SOCIETY Δ Φ Κ (Delta Phi Kappa) Φ. Λ. Σ (Phi Lambda Sigma)
4. Can you direct Boys' or Girls' Club Work yes Boy Scouts? no Camp Fire Girls? yes
5. Can you direct dramatics? yes Societies? yes Declamations? yes Debates? no
6. What athletics can you coach? Softball, tennis, paddletennis, golf, dancing
7. Do you sing? yes What musical instruments can you play? piano, cello, drum
8. Can you teach penmanship? yes Do you hold a penmanship certificate? no
9. Can you conduct musical organizations? yes, Glee Club or Chorus
10. Can you direct music in grades? yes
11. Can you direct health work in the grades? yes
12. Can you give instruction in Military Science? no

References:

Head of Major Department Dr. Gordon Wilson
 Head of Minor Department Dr. A. M. Stickle
 Critic Teacher Miss Mary Frances Eaton
 One other faculty member acquainted with you and your work Dr. Warner M. Wiley
 Three individuals outside of the faculty capable of estimating your ability:

NAME
<u>Dr. Edward Sanders</u>
<u>Mrs. R. M. Hart</u>
<u>Mrs. William S. Stringham</u>

ADDRESS
<u>State St. Bowling Green, Ky.</u>
<u>Newark, New York State</u>
<u>Mt. Pleasant, Tennessee</u>



Student Specifications For Position

Name: Mr. Reece Lenis Date Jan. 27 1930
 Last First Middle Bowling Green Address Phone
Columbia Ky 110. A.
 Home Address Telephone Address Phone
 Position desired Prim. Graded School Teacher H.S. & Coach
 First Choice Second Choice
 Locality preferred 46 Locality not accepted -
 Salary Expected: Minimum 9.100 Desired _____
 Church: Membership Christian Preference _____
 Single _____ Married yes Widow _____ Widower _____ Divorced _____
 Age 40 Weight 170 Height 5-10 Number of Dependents 5
 Type of certificate held: College X Secondary _____ Valid until Life 19____
 Date degree granted: A. B. _____ B. S. _____ M. A. _____ Major in _____ Minor in _____



Type of Position	Location of School	Period of Teaching
<u>Rural</u>	<u>Adair & Mitealee</u>	<u>1908</u> <u>1927</u>
<u>Prim. Graded School</u>	<u>Columbia Ky</u>	<u>1927</u> <u>-</u>

Source of Credits: H. S. 16 L.W.P.C. College L.W.P.C. & Western Sem. Hrs. 65

Distribution of Credits:

Sociology 3 Economics 3 Chemistry _____ Physics 4 Education 15 English 12 Mathematics 7 History 6
 Biological Sciences 2 Agriculture 2 Geography _____ French _____ Latin _____ Other Language _____
 Phy. Ed. _____ Drawing _____ Home Eco. _____ Music _____ Manual Training _____
 Commercial _____ Military Science _____ Others 11 Grand Total Sem Hrs. 65

Extra-Curricula Activities:

1. In what church activities have you participated?..... *S.S. Teacher*
2. Of what civic organization are you a member?.....
3. Of what fraternal organizations are you a member?..... *F & A. Masons*
4. Can you direct Boy's or Girls' Club Work?..... Boy Scouts?..... Camp Fire Girls?.....
5. Can you direct dramatics?..... Societies..... Declamations?..... Debates?.....
6. What athletics can you coach?..... *Base Ball, Basketball, Some football*
7. Do you sing?..... *yes*..... What musical instruments can you play?.....
8. Can you teach penmanship?..... *yes*..... Do you hold a penmanship certificate?.....
9. Can you conduct musical organizations?.....
10. Can you direct music in grades?.....
11. Can you direct health work in the grades?.....
12. Can you give instruction in Military Science?.....

References:

- Head of Major Department..... *R.V. Bennett, Pres. L.W.G. Columbia Ky*
- Head of Minor Department..... *Dr. Pierce, Extension dept. Western*
- Critic Teacher.....
- One other faculty member acquainted with you or your work..... *L.H. Lutes, Supt. Graded & High S Columbia*
- Three individuals outside of the faculty capable of estimating your ability:

NAME	ADDRESS
<i>Deak Loy, Supt. Schools</i>	<i>Columbia Ky</i>
<i>J.E. Vankrille</i>	" "
<i>Bruce Montgomery</i>	" "

Western Kentucky State College, Bowling Green

Specifications for Position

Name: Mr. Mrs. Miss Reed Lois Laverne - McLean H
Last First Middle Bowling Green Address

4200 River Park Dr. - Louisville, Ky.
Home Address Telephone Address

Position Desired Ede. Edeu. - 4th grade - 3rd
First Choice Second Choice

Locality preferred Jefferson County area Locality not accepted _____

Salary expected: Minimum \$3500 Desired over \$4000

Church: Membership First Baptist Preference Baptist

Single Married _____ Widow _____ Widower _____ Divorce _____

Age 22 Weight 150 Height 5'9" Number of dependents _____

Type of certificate held: H. S. _____ Grades _____ Supervision _____ Valid until _____

Date degree granted: A.B. _____ B.S. M.A. _____ Major in Ede. Edeu. Minor in _____
Month and Year June, 1960

Teaching experience: _____
 Type of Position Ede. Edeu. Location of School New Albany

Source of credits: H. S. Shawnee High Units 16 College Western Semester Hrs. 128

Distribution of credits:
 Sociology 3 Economics _____ Chemistry _____ Physics _____ Education 35 English 18 Mathematics 3
 History 6 Biological Science 9 Agriculture _____ Geography 6 French _____ Latin _____ Other Languages _____
 Phy. Ed. 5 Art 6 Home Economics 2 Music 7 Industrial Arts _____ Commercial _____ Military Science _____
 Library Science _____ Others 28 Grand Total of Semester Hours 128 Draft Status _____



Extra-Curricular Activities

- In what church activities have you participated? Sunday School, choir, training union
- Of what civic organization are you a member? S. N. E. A.
- Of what fraternal organization are you a member? _____
- Can you direct boys' or girls' club work? yes Boy Scouts? _____ Camp Fire Girls? _____
- Can you direct dramatics? _____ Societies? _____ Declamations? _____ Debates? _____
- What athletics can you coach? _____
- Do you sing? yes What musical instruments can you play? none
- Can you teach penmanship? yes Do you hold a penmanship certificate? yes
- Can you conduct musical organizations? _____
- Can you direct music in the grades? yes
- Can you direct health work in the grades? yes
- Can you give instructions in Military Science? no

References:

- Head of major Department Dr. Lata C. Page
- Head of minor Department _____
- Critic Teachers Mrs. Seward and Mrs. Lowe
- One other faculty member acquainted with you and your work Mr. Willard Cockrill
- Three individuals outside of the faculty capable of estimating your ability:

NAME	ADDRESS
<u>Mr. Roy Brigance</u>	<u>426 15th St., Baptist Student Center, Bowling Green</u>
<u>Mr. Lewis Ricketts</u>	<u>- Methodist Student Center - 1355 College St. " "</u>
<u>Mr. Estelle Morris</u>	<u>- 2420 Duncanson St. - Louisville, Ky.</u>

Employed Weelsborough, Ky.

Student Specifications For Position

1483

Date Mar 28, 1927

Name: (Mr.) Mrs. Miss Reed, Carl C. 1424 Adams

Last First Middle Bowling Green Address Phone No. 1424 Adams St, Bowling Green, Ky. N. B. Reed

Position desired English (H.S.) History (H.S.) Mathematics (H.S.)

Locality preferred [checked] Locality not accepted [checked]

Salary Expected: Minimum \$150.00 per mo. Desired \$15.75.00 per year

Church: Membership Baptist Preference [checked]

Single [checked] Married [] Widow [] Widower [] Divorced []

Age 28.3 Weight 170 Height 5 ft 9 in Number of Dependents None

Type of certificate held: College [checked] Secondary [] Valid until June 1929

Date degree granted: A. B. June, 1927 B. S. [] Major in Ed. Minor in Hist.

Type of Position Location of School Period of Teaching

Experience: Rural School Appelt, Ky. July, 1922 to Feb. 1923; Collie, Ky. " 1923 to " 1924; 6th, 7th, 8th gr. Brownsville, Ky. Sept 1924 to Apr 1925

Source of Credits: H. S. Brownsville, Ky. Units 16 1/2 College W. A. T. C. Sem. Hrs. 128 1/2

Distribution of Credits: Education 26 English 3 1/2 Mathematics 8 History 16 Sociology 0 Economics 0 Chemistry 5; Physics 2 Biological Sciences 4 Agriculture 2 Geography 7 French 10 Latin 0 Other Language 0 Physical Ed 0 Drawing 0 Home Economics 0 Music 3 Manual Training 4; Commercial 0 Military Science 2 Others 8 Grand Total Sem. Hrs. 128 1/2

Extra-Curricula Activities:

1. In what church activities have you participated?..... Baptist Young People's Union
2. Of what church organizations are you a member?..... George Sunday School Class
3. In what civic activities have you participated?.....
4. Of what civic organizations are you a member?.....
5. In what fraternal activities have you participated?.....
6. Of what fraternal organizations are you a member?.....
7. Can you direct Boys' or Girls' Club Work?..... Yes Boy Scouts?..... Yes Camp Fire Girls?..... No
8. Can you direct dramatics?..... Yes Societies?..... Yes Declamations?..... Yes Debates?..... Yes
9. What athletics can you coach?..... Basketball and Baseball
10. Do you sing?..... Yes What musical instruments can you play?..... Cornet
11. Can you conduct musical organizations?..... No
12. Can you direct music in grades?..... Yes
13. Can you direct health work in the grades?..... Yes
14. Can you give instruction in Military Science?..... Yes

References:

- Head of Major Department..... Gordon Wilson, M.A.
- Head of Minor Department..... G. M. Stuckler, Ph.D.
- Critic Teacher..... Miss Frances Richards
- One other faculty member acquainted with you or your work..... Bert R. Smith

Three individuals outside of the faculty capable of estimating your ability:

NAME	ADDRESS
Judge M. M. Logan	Frankfort, Ky.
Prof. F. C. C. [unclear]	Bowling Green, Ky.
Prof. Harold M. [unclear]	Kyrock, Ky.

Thompson College Aug. 26 40
 Student Specifications for Position of V. G. Reed SON



Name: Mr. ~~Mrs.~~ Reed, Max J. Date April 13, 1937
 Last First Middle Bowling Green Address Phone
Route # 3, Louisville, Ky. 349 Village
 Home Address Telephone Address Phone
 Position desired Coaching Health and Physical E
 First Choice Second Choice
 Locality preferred any Locality not accepted
 Salary expected: Minimum \$125 Desired \$160
 Church: Membership Baptist Preference Baptist
 Single Married _____ Widower _____ Divorced _____
 Age 21 Weight 215 Height 6'4" Number of Dependents none
 Type of certificate held: College Secondary _____ Valid until _____, 19____
 Date degree granted: A. B. _____ B. S. M. A. _____ Major in P.E. Minor in Bio. Eng.
 Teaching Experience: _____

Type of Position	Location of School	Period of Teaching
.....
.....
.....

Source of Credits: H. S. Chelona Units 16 College Western Sem. Hrs. 132

Distribution of Credits:

Sociology 6 Economics _____ Chemistry _____ Physics _____ Education 26 English 18 Mathematics 3
 History 6 Biological Sciences 20 Agriculture 2 Geography 3 French _____ Latin _____ Other Language 12
 Phy. Ed. 31 Drawing 2 Home Economics _____ Music _____ Manual Training _____ Commercial _____
 Military Science _____ Others 3 Grand Total Sem. Hrs. 132

Extra-Curricula Activities

1. In what church activities have you participated? B. Y. P. U.
2. Of what civic organization are you a member? none
3. Of what fraternal organization are you a member? none
4. Can you direct Boys' or Girls' Club Work yes Boy Scouts? yes Camp Fire Girls? no
5. Can you direct dramatics? no Societies? yes Declamations? yes Debates? yes
6. What athletics can you coach? Basketball, Football, Baseball and Track.
7. Do you sing? no What musical instruments can you play? none
8. Can you teach penmanship? no Do you hold a penmanship certificate? no
9. Can you conduct musical organizations? no
10. Can you direct music in grades? no
11. Can you direct health work in the grades? yes
12. Can you give instruction in Military Science? no

References:

Head of Major Department Mr. Carl Anderson (Ph. Ed.)

Head of Minor Department Mr. M. C. Ford (Bio.) Mr. Gordon Wilson (Eng.)

Critic Teacher Mr. Frank J. Lawrence.

One other faculty member acquainted with you and your work Mr. Edgar Stensbury.

Three individuals outside of the faculty capable of estimating your ability:

NAME	ADDRESS
<u>Mr. Fred Mutchler.</u>	<u>Nashville Blvd., Bowling Green, Ky.</u>
<u>Mr. Robert Graham</u>	<u>Helms Hotel, Bowling Green, Ky.</u>
<u>Mr. F. J. Knight.</u>	<u>Chalona, Ky.</u>

2053-38th St., S. E. (1959) add
Washington, D.C. Western Kentucky State College, Bowling Green

Mrs. Hallis Hinton Student Specifications for Position Date March 26

Name: Mr. Mrs. Miss Reed Sally James 1508 Nutwood
Last First Middle Bowling Green Address

Position desired Home Economist (H.E.) Science
Home Address Telephone Address First Choice Second Choice

Locality preferred Kentucky Locality not accepted _____
Salary expected: Minimum \$3,000 Desired \$3400

Church: Membership yes Preference Baptist
Single Married _____ Widow _____ Widower _____ Divorced _____

Age 21 Weight 126 Height 5'5" Number of dependents 0

Type of certificate held: H. S. _____ Grades _____ Supervision _____ Valid until _____

Date degree granted: A.B. _____ B.S. M.A. _____ Major in Home Econ. Minor in _____
Month & Year 1957

Teaching experience:
Type of Position H. Eco. Location of School Shepherdsville, Ky
11 Maryland
11 Utica, Ky

Source of credits: H. S. Bowling Green High Units _____ College Western Ky. State College Semester Hrs. 134

Distribution of Credits:
Sociology 3 Economics 6 Chemistry 12 Physics _____ Education 20 English 9 Mathematics 3
History _____ Biological Science 9 Agriculture _____ Geography _____ French _____ Latin _____ Other Language _____
Phy. Ed. 3 Drawing _____ Home Economics 60 Music 3 Manual Training _____ Commercial _____ Military Science _____
Library Science _____ Others 6 hrs. psychology Grand Total Semester Hrs. 134 Draft Status _____



Extra-Curricula Activities

1. In what church activities have you participated? B.S.U.
2. Of what civic organization are you a member? _____
3. Of what fraternal organization are you a member? _____
4. Can you direct boys' or girls' club work? F.N.A. Boy Scouts? _____ Camp Fire Girls? _____
5. Can you direct dramatics? _____ Societies? _____ Declamations? _____ Debates? _____
6. What athletics can you coach? _____
7. Do you sing? yes What musical instruments can you play? _____
8. Can you teach penmanship? _____ Do you hold a penmanship certificate? _____
9. Can you conduct musical organizations? _____
10. Can you direct music in grades? _____
11. Can you direct health work in grades? _____
12. Can you give instruction in Military Science? _____

References:

Head of Major Department Miss Marie Adams

Head of Minor Department _____

Critic Teachers Mrs. David Walden

One other faculty member acquainted with you and your work Mrs. Frances Simmons

Three individuals outside of the faculty capable of estimating your ability:

NAME	ADDRESS
<u>Mr. + Mrs. Earnest Wellins</u>	<u>850 10th St. Bowling Green, Ky.</u>
<u>Mrs. Virginia (Jess) Stone</u>	<u>Smiths Grove, Ky.</u>
<u>Mrs. David Walden</u>	<u>Compliments, Ky.</u>
_____	_____

Student Specifications for Position

Name: Mr. Mrs. Miss Reed William Lawrence Date February 25 1948
 Last First Middle Bowling Green Address Phone
Sonora Kentucky Sonora Sonora
 Home Address Telephone Address Phone

Position desired basketball coach First Choice Principal Second Choice

Locality preferred Ky. Locality not accepted None

Salary expected: Minimum \$2600 in Ky. Desired \$3000

Church: Membership Methodist Preference

Singl. Married Widow _____ Widower _____ Divorced _____

Age 38 Weight 160 Height 5'-8" Number of Dependents 2

Type of certificate held: H. S. Grades _____ Supervision Valid until _____, 19 _____

Date degree granted: A. B. 1935 B. S. _____ M. A. Aug. 48? Major in Math Minor in HIST.
Edue.

Teaching Experience:

Type of Position	Location of School	Period of Teaching
<u>Prin. Coach and Math.</u>	<u>Clarkson, Ky.</u>	<u>1941-2</u>
<u>Prin. Coach and Math.</u>	<u>Eminence, Ky.</u>	<u>1942-6</u>
<u>Coach and Math.</u>	<u>Magnolia, Ky.</u>	<u>1946-8</u>

Source of Credits: H. S. Warden Co. Units _____ College W. K. T. C. Quarter Hrs. 240

Distribution of Credits:

Sociology 0 Economics 0 Chemistry 0 Physics 10 Education 38 English 16 Mathematics 28
 History 18 Biological Sciences 0 Agriculture 0 Geography 8 French 13 Latin 0 Other Language 0
 Phy. Ed 7 Drawing 3 Home Economics 0 Music 3 Manual Training 0 Commercial 0 Military
 Science 0 Library Science 0 Others 26 Grand Total 160 Quarter Hrs. 160



Extra-Curricula Activities

1. In what church activities have you participated? Sunday School, M.Y.F.
2. Of what civic organization are you a member? None
3. Of what fraternal organization are you a member? None
4. Can you direct boy's or girl's club work? yes Boy Scouts? yes Camp Fire Girls?
5. Can you direct dramatics? yes Societies? _____ Declamations? _____ Debates? _____
6. What athletics can you coach? Basketball
7. Do you sing? NO What musical instruments can you play? None
8. Can you teach penmanship? Yes Do you hold a penmanship certificate? yes
9. Can you conduct musical organizations? No
10. Can you direct music in grades? No
11. Can you direct health work in grades? yes
12. Can you give instruction in Military Science? No

References:

Head of Major Department Dr. L. F. Jones

Head of Minor Department Dr. Stickles

Critic Teachers _____

One other faculty member acquainted with you and your work Dr. Bert R. Smith

Three individuals outside of the faculty capable of estimating your ability:

NAME	ADDRESS
<u>Mrs. Lucy Smith</u>	<u>Eminence, Kentucky</u>
<u>Mrs. Robert Woosley</u>	<u>Leitchfield, Kentucky</u>
<u>Mrs. Ada L. Graham</u>	<u>Hodgenville, Kentucky</u>
<u>Mr. L. C. Burkhead</u>	<u>Elizabethtown, Kentucky</u>

Employed by School for the Blind Louisville Ky (Phys Ed)

Student Specifications For Position

Date April 21 1921

Name: Mr. Mrs. Miss Reed (Wilma) Margaret, 1432 College Street 1220
Last First Middle Bowling Green Address Phone

Brownsville, Ky

Home Address Telephone Address Phone

Position desired Physical Education Home Economics
First Choice Second Choice

Locality preferred Out of state Locality not accepted

Salary Expected: Minimum Desired \$125 per month

Church: Membership Baptist Preference

Single yes Married Widow Widower Divorced

Age 20 yrs Weight 135 lb Height 5 ft 5 in Number of Dependents none

Type of certificate held: College yes Secondary Valid until Life 19

Date degree granted: A. B. July 1921 B. S. M. A. Major in Phys Ed Minor in Home Ec



Type of Position	Location of School	Period of Teaching
H. School Teacher	Rocky Hill, Ky	9 months

Source of Credits: H. S. Units College Sem. Hrs.

Distribution of Credits:

Sociology..... Economics..... Chemistry 10..... Physics..... Education 17..... English 14..... Mathematics 9..... History 6.....
Biological Sciences 5..... Agriculture 2..... Geography 3..... French 13..... Latin 2..... Other Language.....
Phys. Ed. 23..... Drawing 3..... Home Eco. 2..... Music 2..... Manual Training.....
Commercial..... Military Science..... Others..... Grand Total Sem Hrs. 129

Extra-Curricula Activities:

1. In what church activities have you participated? *Secretary of I. S. Church + B. Y. P. U. Teach Sunday School, Choir*
2. Of what civic organization are you a member?
3. Of what fraternal organizations are you a member? *none*
4. Can you direct Boy's or Girls' Club Work? *yes* Boy Scouts? *no* Camp Fire Girls? *yes*
5. Can you direct dramatics? *yes* Societies? *yes* Declamations? *no* Debates? *no*
6. What athletics can you coach? *All girls athletics*
7. Do you sing? *yes* What musical instruments can you play? *Piano very little*
8. Can you teach penmanship? *no* Do you hold a penmanship certificate? *no*
9. Can you conduct musical organizations? *no*
10. Can you direct music in grades? *no*
11. Can you direct health work in the grades? *yes*
12. Can you give instruction in Military Science? *no*

References:

- Head of Major Department..... *Miss Dorothy Logan*
- Head of Minor Department..... *Miss Mary Lee Taylor*
- Critic Teacher..... *Miss Edith Enanny*
- One other faculty member acquainted with you or your work..... *Mr. George Hood*
- Three individuals outside of the faculty capable of estimating your ability:

NAME	ADDRESS
<i>Wm H. Allen</i>	<i>Rocks Hill, Kentucky</i>
<i>Mr. P. V. Hendricks</i>	<i>Rocks Hill, Kentucky</i>
<i>Mrs. Gertrude Lindsey</i>	<i>Brownsville, Kentucky</i>
.....
.....

In service Jan. - not available until two or three years later
Western Kentucky State College, Bowling Green, Kentucky

Specifications for Position

X
Name: Mr. Miss Reesor James V. 1124 1/2 Adams St. VI-2-1216
Last First Middle Bowling Green Address Phone
RFD-4 Chubbettown, Ky Home Address None Telephone Address Phone

Position Desired Teaching, H.S.
First Choice Second Choice

Locality preferred Hardin Jefferson Co Locality not accepted _____

Salary expected: Minimum 350 Desired 6400

Church: Membership Baptist Preference _____

Single _____ Married ✓ Widow _____ Widower _____ Divorced _____

Age 22 Weight 155 Height 6' Number of dependents 2

Type of certificate held: H. S. ✓ Grades _____ Supervision _____ Valid until _____, 19 _____

Date degree granted: A.B. _____ B.S. ✓ M.A. _____ Major in Commerce Minor in _____
Month and Year Jan 58

Teaching experience:

Type of Position	Location of School	Period of teaching
<u>None</u>	_____	_____
_____	_____	_____
_____	_____	_____

Source of credits: H. S. Rineyville, Ky Units 16 College Western Semester Hrs. 150

Distribution of credits:

Sociology _____	Economics <u>6</u>	Chemistry _____	Physics _____	Education <u>26</u>	English <u>14</u>	Mathematics <u>3</u>
History _____	Biological Science _____	Agriculture <u>11</u>	Geography <u>6</u>	French _____	Latin _____	Other Languages _____
Phy. Ed. <u>2</u>	Art <u>6</u>	Home Economics _____	Music _____	Industrial Arts _____	Commercial <u>42</u>	Military Science <u>24</u>
Library Science _____	Others _____	Grand Total of Semester Hours <u>1</u>	Draft Status _____			

PHOTO

Extra-Curricular Activities

1. In what church activities have you participated? _____
2. Of what civic organization are you a member? _____
3. Of what fraternal organization are you a member? _____
4. Can you direct boys' or girls' club work? _____ Boy Scouts? _____ Camp Fire Girls? _____
5. Can you direct dramatics? _____ Societies? _____ Declamations? _____ Debates? _____
6. What athletics can you coach? _____
7. Do you sing? No What musical instruments can you play? None
8. Can you teach penmanship? Yes Do you hold a penmanship certificate? Yes
9. Can you conduct musical organizations? No
10. Can you direct music in the grades? No
11. Can you direct health work in the grades? No
12. Can you give instructions in Military Science? Yes

References:

Head of major Department Dr. J. Grise
 Head of minor Department _____
 Critic Teachers Mrs. Ralph Holman + Miss Mary Combs
 One other faculty member acquainted with you and your work Dr. Willey
 Three individuals outside of the faculty capable of estimating your ability:

NAME

ADDRESS

Mr. Milburn Selcher
Mr. W. L. Matthews
Mrs. James Douglas

106 Morgantown Rd. D. C.
Business University
RFD. 4, Elizabethtown, Pa.

Western Kentucky State College, Bowling Green, Ky.

Student Specifications for Position



Name: Mr. Mrs. Miss Reeves, Elizabeth Date Nov. 26, 1951
Bristow, Ky. Last First Middle Bowling Green Address 6825 Phone
Bowling Green Home Address Telephone Address 6825 Phone
 Position desired El. music & glee club First Choice Second Choice
 Locality preferred Central Ky. Locality not accepted _____
 Salary expected: Minimum _____ Desired _____
 Church: Membership First Christian Preference _____
 Single Married _____ Widow _____ Widower _____ Divorced _____
 Age 21 Weight 115 Height 5'2" Number of dependents _____
 Type of certificate held: H. S. Grades _____ Supervision _____ Valid until May, 1955
 Date degree granted: A.B. May '52 B.S. _____ M.A. _____ Major in music Minor in _____
 Teaching experience: _____
 Type of Position _____ Location of School _____ Peric _____
Grades Silver Grove, Ky Jan. 1
Public School Music Hardin Co. 1953-1
Grade Hardin Co. Jan. - 1955
 Source of credits: H. S. Bristow Units 16 College Western Ky. State Semester Hrs. 131
 Distribution of Credits:
 Sociology 3 Economics _____ Chemistry _____ Physics _____ Education 19 English 12 Mathematics _____
 History _____ Biological Science 3 Agriculture _____ Geography 6 French 6 Latin _____ Other Language _____
 Phy. Ed. 3 Drawing _____ Home Economics _____ Music 70 Manual Training _____ Commercial _____ Military Science _____
 Library Science _____ Other 19 Grand Total Semester Hrs. 2680 hours at Peabody

Extra-Curricula Activities

- In what church activities have you participated? playing piano & organ - singing in choir
- Of what civic organization are you a member? _____
- Of what fraternal organization are you a member? _____
- Can you direct boys' or girls' club work? _____ Boy Scouts? _____ Camp Fire Girls? _____
- Can you direct dramatics? _____ Societies? _____ Declamations? _____ Debates? _____
- What athletics can you coach? _____
- Do you sing? yes What musical instruments can you play? piano - organ - clarinet
- Can you teach penmanship? _____ Do you hold a penmanship certificate? _____
- Can you conduct musical organizations? yes
- Can you direct music in grades? yes
- Can you direct health work in grades? _____
- Can you give instruction in Military Science? _____

References:

Head of Major Department Dr. Hugh Granderson

Head of Minor Department _____

Critic Teachers Gertrude Bale Rogers McGee

One other faculty member acquainted with you and your work Alden Foster

Three individuals outside of the faculty capable of estimating your ability:

NAME	ADDRESS
<u>W. B. Kern</u>	<u>503 17th St. Bowling Green</u>
<u>Mrs. J. McGee</u>	<u>Riverwood Drive B. Co.</u>
<u>Mrs. Wallace Barr</u>	<u>63 Highland Drive B. Co.</u>

Principal & major subject - Shrewsbury, Ky.

Student Specifications for Position

Name: Mr. Mrs. Miss Reeves, Howard Copelin Date April 5, 1937
 Last First Middle Bowling Green Address Phone
Upton, Ky. Upton 1314 Center St. 11871
 Home Address Telegraph Address Phone
 Position desired Teaching Bio. in H.S. and Coaching Basketball
 First Choice Second Choice
 Locality preferred anywhere Locality not accepted none
 Salary expected: Minimum 100 Desired 125 to 150
 Church: Membership Methodist Preference
 Single Married _____ Widow _____ Widower _____ Divorced _____
 Age 24 Weight 165 Height 6'1" Number of Dependents None
 Type of certificate held: College Secondary _____ Valid until _____ 19____
 Date degree granted: A. B. _____ B. S. Aug. M. A. _____ Major in Bio. Minor in Eng.
 Teaching Experience:



Type of Position	Location of School	Period of Teaching
<u>Grade School</u>	<u>Hardin Co Rural Sch.</u>	<u>1934-36</u>
<u>"</u>	<u>Wayson Co. "</u>	<u>1936-37</u>

Source of Credits: H. S. Upton Units 16 College Cumberland & Western Sem. Hrs. 140

Distribution of Credits:

Sociology 3 Economics 3 Chemistry 5 Physics 8 Education 20 English 21 Mathematics 13
 History 6 Biological Sciences 31 Agriculture 0 Geography 3 French 18 Latin 0 Other Language 0
 Phy. Ed. 4 Drawing 2 Home Economics - Music 3 Manual Training - Commercial -
 Military Science - Others 1 Grand Total Sem. Hrs. 140

Extra-Curricula Activities

1. In what church activities have you participated? *By P.K. - Sunday School - Singing No.*
2. Of what civic organization are you a member?
3. Of what fraternal organization are you a member? *Bio. Club.*
4. Can you direct Boys' or Girls' Club Work *yes* Boy Scouts? *yes* Camp Fire Girls? *-*
5. Can you direct dramatics? *yes* Societies? *yes* Declamations? *-* Debates? *yes*
6. What athletics can you coach? *Baseball, Basketball, Football, Softball etc*
7. Do you sing? *yes* What musical instruments can you play? *none.*
8. Can you teach penmanship? *no* Do you hold a penmanship certificate? *no.*
9. Can you conduct musical organizations? *no.*
10. Can you direct music in grades? *no.*
11. Can you direct health work in the grades? *yes.*
12. Can you give instruction in Military Science? *yes, (two years of Nat. Guard experience)*

References:

Head of Major Department. *M.C. Luch*

Head of Minor Department. *Gordon Wilson*

Critic Teacher. *Magnolia Scoville*

One other faculty member acquainted with you and your work. *L.M. Lawrence*

Three individuals outside of the faculty capable of estimating your ability:

NAME

ADDRESS

L. Russell Ireland

Carson Perry

J. S. Fowler Post Master

314 South Court Bowling Green, Ky.

Clarkson, Ky.

Millersburg Ky.

Placement Bureau
WESTERN KENTUCKY STATE COLLEGE
Bowling Green, Kentucky

Date

Jan. 1, 1964

Name: Mr. (Mrs.) Miss MARY FRANCES WIBBELS REGENAUER

1538 State St. Apt. 1

Bowling Green Address

Phone

CH 5-5461

9817 Galene Dr. Jeffersontown, Ky.

267-5673

PHOTO

Home Address (in full)

Phone

Position Desired

2nd grade

3rd grade

First Choice

Second Choice

Locality Preferred

Jefferson County, Ky.

Methodist

MARRIED

Church Affiliation

Marital Status

No. Dependents

Date of Birth MARCH 10, 1942 Height 5'3" Weight 140 lbs.

Anticipated Date of Graduation June 1964 Grade Average 3.3 (B)

Month and Year

Degree: A. B. _____ B. S. B. M. _____ M. A. _____ Major Subject Ele. Ed. Minor Subject English

Type Certificate: High School _____ Elementary Superintendent _____ Principal _____ Supervisor _____ Guidance _____

Experience:

Type Position

1st. ~~Teacher~~ Aurl

Location of Position

Jefferson Co.

Inclusive Dates of Service

1964-65

NAME OF HIGH SCHOOL Eastern High School No. of Units 20

High School Activities, Honors, etc. Beta Club Library Club

NAME OF COLLEGE(S) Nazareth College (8)
Western Ky. State College No. of Credits 129

College Hours: (In blank spaces below give number of college hours earned at time of graduation.)

Agriculture	Foreign Languages:	Government	<u>3</u>	Penmanship	<u>3</u>
Art	French	History	<u>6</u>	Philosophy	
Biology	German	Home Economics	<u>2</u>	Physical Ed.	<u>6</u>
Business	Latin	Industrial Arts		Physics	<u>3</u>
Chemistry	Russian	Library Science		Psychology	<u>6</u>
Economics	Spanish	Mathematics	<u>6</u>	Sociology	<u>3</u>
Education	Geography and	Military Science		Others	<u>4</u>
English	Geology	Music	<u>6</u>		

COLLEGE ACTIVITIES S.N.E.A.

COLLEGE HONORS

Chairman, Major Dept. _____ Chairman, Minor Dept. _____

References: ✓ Mrs. David Chandler 319 Kratz Lane, Middletown, Ky.

1. ✓ Mr. James A. Carpenter Training School. W.K.S.C. Principal

2. ✓ Dr. Mary A. Cole St. K. S. C. Faculty

3. ✓ Dr. Oleski W. K. S. C. Faculty

Supervising Teachers: ✓ Miss Daniel W.K.S.C. Training School
Bowling Green, Ky.



Placement Bureau
WESTERN KENTUCKY STATE COLLEGE
Bowling Green, Kentucky

Date Nov. 18, 1963

Name: Mr. Mrs. Miss William L. Regenauer
1538 State Street

Bowling Green Address

Phone

9817 Galene Drive, Jeffersontown, Ky. AN7-5673

Home Address (in full)

Phone

PHOTO

Position Desired High school
First Choice Second Choice

Locality Preferred Jeffersontown County, Ky

Christian Church married 3
Church Affiliation Marital Status No. Dependents

Date of Birth 9/21/41 Height 5'11" Weight 155 lbs.

Anticipated Date of Graduation Aug. of 1964 Grade Average 2.5
Month and Year

Degree: A. B. B. S. B. M. M. A. Major Subject Industrial Arts Minor Subject

Type Certificate: High School Elementary Superintendent Principal Supervisor Guidance

Experience:

Type Position Ind. Arts Location of Position Louisville City Inclusive Dates of Service 1964

NAME OF HIGH SCHOOL Eastern High School No. of Units 120

High School Activities, Honors, etc. Track, News Club, Spanish Club

NAME OF COLLEGE(S) Western Kentucky State College No. of Credits 129

College Hours: (In blank spaces below give number of college hours earned at time of graduation.)

Agriculture	Foreign Languages:	Government	Penmanship
Art <u>3</u>	French	History <u>6</u>	Philosophy
Biology	German	Home Economics	Physical Ed. <u>6</u>
Business	Latin	Industrial Arts <u>52</u>	Physics <u>8</u>
Chemistry	Russian	Library Science	Psychology <u>6</u>
Economics	Spanish	Mathematics <u>9</u>	Sociology
Education <u>14</u>	Geography and	Military Science	Others <u>1</u>
English <u>12</u>	Geology <u>3</u>	Music	

COLLEGE ACTIVITIES Member of Arts & Crafts Club

COLLEGE HONORS _____

Chairman, Major Dept. _____ Chairman, Minor Dept. _____

References:

- | | Name | Address | Position |
|------|-----------------------|--------------------------------|----------------------|
| 1. ✓ | Mr. Walter B. Naffack | Western Ky. State College | Head Ind. Arts Dept. |
| 2. ✓ | Industrial Arts Dept. | (Faculty) | Frank Pittman |
| 3. ✓ | Rev. Hubert Crane | Jeffersonton, Christian Church | Warden |

Supervising Teachers: } Address _____
 Teachers: } Address _____



X

Western Kentucky State College, Bowling Green

Student Specifications for Position

Date April 10

Name: Mr. Mrs. Miss Reid Barney William Potter Hall

3825 Stabler av. Last Louisville, Ky First Middle Bowling Green Address
Home Address Telephone Address

Position desired Geography English or 6
First Choice Second Choice

Locality preferred Louisville - Jeff Co. Locality not accepted
Salary expected: Minimum _____ Desired _____

Church: Membership yes Buechel Preference Baptist

Single Married no Widow no Widower no Div

Age 22 Weight 225 Height 5ft 9 1/2 in Number of dependents _____

Type of certificate held: H. S. Grades _____ Supervision _____ Valid until _____

Date degree granted: A.B. _____ B.S. M.A. _____ Major in Eng Minor in _____
Month & Year

Teaching experience: 1956
Type of Position _____ Location of School _____
none

Source of credits: H. S. Eastern Units 16 College Western

Distribution of Credits:
Sociology 3 Economics _____ Chemistry _____ Physics _____ Education 19
History 6 Biological Science 3 Agriculture _____ Geography 35 French _____
Phy. Ed. 6 Drawing 18 Home Economics _____ Music _____ Manual Training _____
Library Science _____ Others _____ Grand Total Semester Hrs. 129 1/2 page 6



Extra-Curricula Activities

1. In what church activities have you participated? Sunday school etc
2. Of what civic organization are you a member? —
3. Of what fraternal organization are you a member? —
4. Can you direct boys' or girls' club work? yes Boy Scouts? yes Camp Fire Girls? —
5. Can you direct dramatics? no Societies? — Declamations? — Debates? —
6. What athletics can you coach? Baseball if any
7. Do you sing? no What musical instruments can you play? none
8. Can you teach penmanship? yes Do you hold a penmanship certificate? yes
9. Can you conduct musical organizations? no
10. Can you direct music in grades? no
11. Can you direct health work in grades? —
12. Can you give instruction in Military Science? —

References:

- Head of Major Department R. Paul Terrell
 Head of Minor Department Ruth Vines Temple
 Critic Teachers L. C. Garrett
 One other faculty member acquainted with you and your work Dr. Gordon Wilson - Willow Creek
 Three individuals outside of the faculty capable of estimating your ability:

NAME	ADDRESS
<u>Mr Calvin Tubby Sr.</u>	<u>3800 Armond, Lou. Ky</u>
<u>James Coles</u>	<u>Kitter Hall, Bowling Green</u>
<u>Louis Krause</u>	<u>Couswells, Ky</u>

Western Kentucky State College, Bowling Green, Ky.

Student Specifications for Position

Date APRIL 3, 1955

Name: Mr. Mrs. Miss REID CHARLES A.
~~BEAVER DAM, KENTUCKY~~ Last First Middle Bowling Green Address Phone

Position desired SOCIAL STUDIES Home Address Telephone Address BIOLOGY Phone
 First Choice Second Choice

Locality preferred _____ Locality not accepted _____

Salary expected: Minimum 3200 Desired 3400

Church: Membership BAPTIST Preference _____

Single Married _____ Widower _____ Divorced _____

Age 23 Weight 195 Height 6'1" Number of dependents NONE

Type of certificate held: H. S. _____ Grades _____ Supervision _____ Valid until _____, 1953

Date degree granted: A.B. MAY 53 B.S. _____ M.A. _____ Major in SOCIAL SCIENCE Minor in _____
 Month & Year

Teaching experience:

Type of Position	Location of School	Period of Teaching
<u>Soc Science</u>	<u>Beaver Dam, Ky</u>	<u>1955-</u>
_____	_____	_____
_____	_____	_____

Source of credits: H. S. _____ Units _____ College _____ Semester Hrs. _____

Distribution of Credits:

Sociology	<u>9</u>	Economics	<u>6</u>	Chemistry	<u>4</u>	Physics	_____	Education	<u>24</u>	English	<u>12</u>	Mathematics	<u>3</u>
History	<u>24</u>	Biological Science	<u>9</u>	Agriculture	<u>0</u>	Geography	_____	French	<u>0</u>	Latin	<u>0</u>	Other Language	<u>6</u>
Phy. Ed.	_____	Drawing	<u>0</u>	Home Economics	<u>0</u>	Music	<u>0</u>	Manual Training	<u>0</u>	Commercial	<u>0</u>	Military Science	<u>0</u>
Library Science	<u>0</u>	Others	_____	Grand Total Semester Hrs.	<u>128</u>								

PHOTO

Extra-Curricula Activities

1. In what church activities have you participated? B.T.U. SUNDAY SCHOOL
2. Of what civic organization are you a member? NONE
3. Of what fraternal organization are you a member? MASONIC LODGE #420
4. Can you direct boys' or girls' club work? YES Boy Scouts? YES Camp Fire Girls? _____
5. Can you direct dramatics? NO Societies? NO Declamations? NO Debates? NO
6. What athletics can you coach? BASKETBALL, BASEBALL TENNIS
7. Do you sing? YES What musical instruments can you play? NONE
8. Can you teach penmanship? NO Do you hold a penmanship certificate? NO
9. Can you conduct musical organizations? NO
10. Can you direct music in grades? NO
11. Can you direct health work in grades? NO
12. Can you give instruction in Military Science? YES

References:

Head of Major Department

Dr. J. H. Pottet

Head of Minor Department

Dr. Lawton

Critic Teachers

Mr. Garrett

One other faculty member acquainted with you and your work

Miss Francis Anderson

Three individuals outside of the faculty capable of estimating your ability:

NAME

Mr. Maurice Martin
Mr. Wm. Leach
Mr. Shelby Hoosyth

ADDRESS

Beaver Dam, Kentucky
Centertown, Kentucky
Beaver Dam, Kentucky

Western Kentucky State College, Bowling Green, Kentucky

Specifications for Position

Date 1-17, 1959Name: Mr. Mrs. Miss REID, CHARLES ALast Beaver Dam, First Kentucky Middle Bowling Green Address BR 4-3544 Phone Home Address Telephone Address Phone Position Desired School Administration High School Social Science
First Choice Second Choice Locality preferred Mid West Locality not accepted Salary expected: Minimum 4,800 Desired 5,500Church: Membership Baptist Preference Single Married Widow Widower Divorced Age 27 Weight 200 Height 6' 1" Number of dependents 3Type of certificate held: H. S. Grades Supervision Valid until June, 1959Date degree granted: A.B. B.S. M.A. Major in Educational Minor in EconomicsMonth and Year June 1953 Aug. 1957

Teaching experience:

Type of Position	Location of School	Period of teaching
<u>High Teacher</u>	<u>Beaver Dam, Ky</u>	<u>1 year</u>
<u>High School Social Science</u>	<u>Beaver Dam, Ky</u>	<u>3 years</u>
<u>Principal</u>	<u>Mc Henry, Ky</u>	<u>1959-</u>

Source of credits: H. S. Beaver Dam Units 16 College Western Kentucky Semester Hrs. 158 1/2

Distribution of credits:

Sociology	<u>6</u>	Economics	<u>15</u>	Chemistry	<u>4</u>	Physics	<u></u>	Education	<u>45</u>	English	<u>12</u>	Mathematics	<u>3</u>
History	<u>24</u>	Biological Science	<u>12</u>	Agriculture	<u></u>	Geography	<u>14</u>	French	<u></u>	Latin	<u></u>	Other Languages	<u>6</u>
Phy. Ed.	<u>9 1/2</u>	Art	<u></u>	Home Economics	<u></u>	Music	<u></u>	Industrial Arts	<u></u>	Commercial	<u></u>	Military Science	<u></u>
Library Science	<u></u>	Others	<u>12</u>	Grand Total of Semester Hours	<u>158 1/2</u>			Draft Status	<u>Inactive Reserve</u>				

PHOTO

Extra-Curricular Activities

1. In what church activities have you participated? B.T.U. Sunday School, Choir
2. Of what civic organization are you a member? Junior Chamber of Commerce
3. Of what fraternal organization are you a member? Masons
4. Can you direct boys' or girls' club work? yes Boy Scouts? no Camp Fire Girls? no
5. Can you direct dramatic? no Societies? no Declamations? no Debates? no
6. What athletics can you coach? Basketball - Baseball
7. Do you sing? yes What musical instruments can you play? none
8. Can you teach penmanship? no Do you hold a penmanship certificate? no
9. Can you conduct musical organizations? no
10. Can you direct music in the grades? no
11. Can you direct health work in the grades? yes
12. Can you give instructions in Military Science? no

References:

- Head of major Department Dr. Jones, Dr. Poter
- Head of minor Department _____
- Critic Teachers Mr. Barrett
- One other faculty member acquainted with you and your work Dr. Mary Z. Cole
- Three individuals outside of the faculty capable of estimating your ability:

NAME

Shelby C. Zouphre

Charles R. B. Wyman

Maurice Martin

ADDRESS

Beaver Dam, Ky

Beaver Dam, Ky

Beaver Dam, Ky





Western Kentucky State College, Bowling Green,
Specifications for Position

Date FEB 9, 1958

Name: Mr. Mrs. Miss REID EARL STEVENS 77
Last First Middle Bowling Green Address

427 LAFAYETTE BEAVER DAM KENTUCKY
Home Address Telephone Address

Position Desired SECONDARY OR ELEM. PRIN. TEACHER
First Choice Second Choice

Locality preferred _____ Locality not accepted _____

Salary expected: Minimum 4,200 Desired 4,800

Church: Membership BAPTIST Preference _____

Single _____ Married X Widow _____ Widower _____ Divorced _____

Age 28 Weight 175 Height 5'11" Number of dependents _____

Type of certificate held: H. S. V Grades _____ Supervision _____ Valid until JUNE

Date degree granted: A.B. V B.S. _____ M.A. _____ Major in SOCIAL SCIENCE Minor in _____
Month and Year AUG 58

Teaching experience:

Type of Position	Location of School	Period of teaching
<u>ELEMENTARY</u>	<u>CROMWELL, KY</u>	<u>1953-54</u>
<u>SOCIAL SCIENCE (SECONDARY)</u>	<u>BEAVER DAM, KY.</u>	<u>1956-58</u>

Source of credits: H. S. _____ Units _____ College _____ Semester Hrs. _____

Distribution of credits:

Sociology 09 Economics 6 Chemistry _____ Physics _____ Education 45 English 12 Mathematics 3
History 33 Biological Science _____ Agriculture _____ Geography 12 French _____ Latin _____ Other Languages _____
Phy. Ed. 10 Art _____ Home Economics _____ Music _____ Industrial Arts _____ Commercial _____ Military Science _____
Library Science _____ Others _____ Grand Total of Semester Hours 163 Draft Status VETERAN

Penmanship 6 hrs. PSYCHOLOGY - 20

(Including Grad. Work.)



Extra-Curricular Activities

1. In what church activities have you participated? Sunday School Teacher
2. Of what civic organization are you a member? Junior Chamber of Commerce
3. Of what fraternal organization are you a member? Masonic Order
4. Can you direct boys' or girls' club work? _____ Boy Scouts? _____ Camp Fire Girls? _____
5. Can you direct dramatics? _____ Societies? _____ Declamations? _____ Debates? _____
6. What athletics can you coach? Basketball - Baseball
7. Do you sing? _____ What musical instruments can you play? _____
8. Can you teach penmanship? _____ Do you hold a penmanship certificate? _____
9. Can you conduct musical organizations? _____
10. Can you direct music in the grades? _____
11. Can you direct health work in the grades? _____
12. Can you give instructions in Military Science? _____

References:

Head of major Department _____

Head of minor Department _____

Critic Teachers _____

One other faculty member acquainted with you and your work _____

Three individuals outside of the faculty capable of estimating your ability:

NAME

ADDRESS

Mr. D. J. Lutz

Hartford, Ky.

Mrs. S. C. Forsythe Jr.

Beaver Dam, Ky.

Mrs. Stanley Byers

Beaver Dam, Ky.

Employed at University of Louisville by Source & French

Student Specifications For Position

Name: ~~Mr.~~ Mrs. Miss Reid, Erline Date: Feb 1931
1347 Kentucky St 641-R
Last First Middle Bowling Green Address Phone

Home Address Glasgow Ky Telephone Address _____ Phone _____
Position desired: High School Chemistry, Biology, Physics
First Choice _____ Second Choice _____

Locality preferred: No choice Locality not accepted _____

Salary Expected: Minimum \$1.20 Desired _____

Church: Membership Baptist Preference _____

Single: yes Married _____ Widow _____ Widower _____ Divorced _____

Age: 20 Weight 140 Height 5' 4 1/2 Number of Dependents _____

Type of certificate held: College Secondary _____ Valid until Life 19 _____

Date degree granted: A. B. _____ B. S. Aug 1931 M. A. _____ Major in Chemistry Minor in Biology, Physics

Type of Position High Grade Location of School Glasgow Ky Period of Teaching Sept 1929 - May 1930
Laboratory Instructor W. R. T. C. June 1930 -
in Chemistry

Source of Credits: H. S. Glasgow Units 16 1/2 College W. R. T. C. Sem. Hrs. 139

Distribution of Credits:

Sociology 3 Economics 3 Chemistry 29 Physics 13 Education 19 English 14 Mathematics 7 History 6
Biological Sciences 18 Agriculture 2 Geography 3 French 13 Latin _____ Other Language _____
Phy. Ed. 1 Drawing 2 Home Eco. _____ Music 2 Manual Training _____
Commercial _____ Military Science _____ Others 4 Grand Total Sem Hrs. 139



Extra-Curricula Activities:

1. In what church activities have you participated? *B. Y. P. Y. Sunday School and B. S. Y.*
2. Of what civic organization are you a member?.....
3. Of what fraternal organizations are you a member?.....
4. Can you direct Boy's or Girls' Club Work? *yes* Boy Scouts?..... Camp Fire Girls?.....
5. Can you direct dramatics? *yes* Societies *yes* Declamations? *yes* Debates? *yes*
6. What athletics can you coach?.....
7. Do you sing? *No* What musical instruments can you play? *none*
8. Can you teach penmanship? *yes* Do you hold a penmanship certificate? *yes*
9. Can you conduct musical organizations? *No*
10. Can you direct music in grades? *No*
11. Can you direct health work in the grades? *yes*
12. Can you give instruction in Military Science? *No*

References:

Head of Major Department *Dr. C. P. McNally*

Head of Minor Department *Dr. M. C. Ford*

Critic Teacher *Mrs. Herman L. Sade*

One other faculty member acquainted with you or your work *Mr. E. H. Cannon*

Three individuals outside of the faculty capable of estimating your ability:

NAME
<i>Supt. R. A. Palmare</i>
<i>Dr. H. B. Cross</i>
<i>Dr. G. E. Watkins</i>

ADDRESS
<i>Glasgow, Ky</i>
<i>Bowling Green, Ky</i>
<i>Glasgow, Ky</i>

Placement Bureau
WESTERN KENTUCKY STATE COLLEGE
Bowling Green, Kentucky

Date Oct. 17, 1962

Name: ~~Mr.~~ ~~Mrs.~~ Miss Susan S. Reid

104 Regents Hall 380

Bowling Green Address Phone

5940-6 Mile Lane Louisville 18 Ky 8

Home Address (in full) Phone

Position Desired English (teach) History (teach)

First Choice Second Choice

Locality Preferred

Baptist Single None

Church Affiliation Marital Status No. Dependents

Date of Birth 8-21-41 Height 5' 3" Weight 110

Anticipated Date of Graduation May 1963 G

Month and Year

Degree: A. B. B. S. B. M. M. A. Major Subject English

Type Certificate: High School Elementary Superintendent Principa

Experience:

Type Position Location of Position

Teaching - Care Jeff. Co., Louisville

Inclusive Dates of Service 1963-



NAME OF HIGH SCHOOL Fern Creek High School No. of Units 20

High School Activities, Honors, etc. F.T.A., Band, Annual Staff,

NAME OF COLLEGE(S) Western Ky. State College No. of Credits 128

College Hours: (In blank spaces below give number of college hours earned at time of graduation.)

Agriculture	Foreign Languages:	Government <u>12</u>	Penmanship
Art <u>3</u>	French <u>6</u>	History <u>21</u>	Philosophy
Biology <u>6</u>	German	Home Economics	Physical Ed <u>2</u>
Business	Latin	Industrial Arts	Physics
Chemistry	Russian <u>9</u>	Library Science	Psychology
Economics	Spanish	Mathematics <u>3</u>	Sociology <u>3</u>
Education <u>21</u>	Geography and	Military Science	Others
English <u>33</u>	Geology <u>3</u>	Music <u>2</u>	

COLLEGE ACTIVITIES S.N.E.A. History Club, English Club, Young Democrats

COLLEGE HONORS _____

Chairman, Major Dept. Dr. Wood Chairman, ^{Major} ~~Minor~~ Dept. Dr. Poteet

References:

	Name	Address	Position
✓ 1.	<u>Dr. Wilson Wood</u>		<u>Head of English Dept.</u>
✓ 2.	<u>Mr. L.R. Little</u>		<u>Professor</u>
✓ 3.	<u>Dr. William Jenkins</u>		<u>Head of Bus. & Govt.</u>
Supervising Teachers: }	<u>Mrs. Ronnie Wheat</u>	Address <u>Bowling Green High School</u>	
		Address _____	

Placement Bureau
WESTERN KENTUCKY STATE COLLEGE
Bowling Green, Kentucky

Date February 10, 1964

Name: Mr. Mrs. Miss Ferry W. Reinhardt
26 East 12th Street VI 3-8891

Bowling Green Address 26 East 12th Street Phone VI 3-8891
R.R. #2 Georgetown, Indiana Phone Lanesville, Ind 585P2

(Home Address (in full)) Phone

Position Desired Basketball coach Biology instructor
First Choice Second Choice

Locality Preferred States of Kentucky or Indiana

Roman Catholic Married 2
Church Affiliation Marital Status No. Dependents

Date of Birth August 9, 1940 Height 72" Weight 175 lbs.

Anticipated Date of Graduation August 1964 Grade Average 2.7
Month and Year

Degree: A. B. B. S. ✓ B. M. M. A. Major Subject Physical Education Minor Subject Biology + Math

Type Certificate: High School ✓ Elementary Superintendent Principal Supervisor Guidance

Experience: None

Type Position Biol. - P. E. Health Location of Position Morgantown Township Inclusive Dates of Service 1961
Assistant Basketball Coach Wayside Ind
Fall 1964



NAME OF HIGH SCHOOL Lanesville H.S. Lanesville, Indiana No. of Units 32

High School Activities, Honors, etc. Boys State, Historian of class, Basketball, Baseball, Track (4)

NAME OF COLLEGE(S) Indiana U., Western Kentucky State College No. of Credits 130

College Hours: (In blank spaces below give number of college hours earned at time of graduation.)

Agriculture	<u>-</u>	Foreign Languages:	Government	<u>-</u>	Penmanship	<u>-</u>	
Art	<u>6</u>	French	<u>-</u>	History	<u>6</u>	Philosophy	<u>-</u>
Biology	<u>19</u>	German	<u>-</u>	Home Economics	<u>-</u>	Physical Ed.	<u>32</u>
Business	<u>-</u>	Latin	<u>-</u>	Industrial Arts	<u>-</u>	Physics	<u>3</u>
Chemistry	<u>-</u>	Russian	<u>-</u>	Library Science	<u>-</u>	Psychology	<u>6</u>
Economics	<u>3</u>	Spanish	<u>-</u>	Mathematics	<u>20</u>	Sociology	<u>-</u>
Education	<u>18</u>	Geography and	Military Science	<u>-</u>	Others	<u>1</u>	
English	<u>13</u>	Geology	<u>3</u>	Music	<u>-</u>		

COLLEGE ACTIVITIES

COLLEGE HONORS Dean's List Fall Semester 1963

Chairman, Major Dept. Mr. Ted Hoeback Chairman, Minor Dept. Dr. H.L. Stephens

References:

	Name	Address	Position
1. ✓	<u>Dan King</u>	<u>Western Ky. State College</u>	<u>Teacher and Coach</u>
2. ✓	<u>Lisle Shedbill</u>	<u>Western Ky. State College</u>	<u>Biology Instructor</u>
3. ✓	<u>Dr. W.M. Willey</u>	<u>Western Ky. State College</u>	<u>Education Professor</u>

Supervising Teachers: ✓ Dr. Scarborough Address Western Ky. State College

Teachers: ✓ Mr. William Whittinghill Address 723 W. Morgantown Rd. Bowling Green, Ky

Scholarship - Univ. of Ky.

Student Specifications for Position

Date December, 5, 1938

Name: Mr. ~~Mr.~~ ~~Miss~~ Reithel, Robert James I366 College St. I64W

..... Last First Middle Bowling Green Address Phone

RFD I, Henderson, Ky. same Spottsville Service Station, Spvle. Ky.

..... Home Address Telephone Address Phone

Position desired Science Mathematics English

..... First Choice Second Choice

Locality preferred any Locality not accepted none

Salary expected: Minimum Desired accepted scale

Church: Membership M.E. South Preference.....

Single Married..... Widower..... Divorced.....

Age 21 Weight 140 Height 566in. Number of Dependents none

Type of certificate held: College..... Secondary Valid until Jan 30, 1942

Date degree granted: A. B..... B. S. 1939 M. A..... Major in Physics or in math. Eng.

Teaching Experience: June

PHOTO

Type of Position

Location of School

Period of Teaching

None
.....
.....

Source of Credits: H. S. Spottsville Units 16 College W.K.T.C. Sem. Hrs.

Distribution of Credits:

Sociology 3 Economics 3 Chemistry 10 Physics 31 Education 18 English 18 Mathematics 18
History 6 Biological Sciences 5 Agriculture..... Geography..... French..... Latin..... Other Lan-
guage..... Phy. Ed..... Drawing..... Home Economics..... Music 18 Manual Training..... Commer-
cial..... Military Science 12 Others..... Grand Total Sem. Hrs. 142

Extra-Curricula Activities

1. In what church activities have you participated? Teacher training class, v. pres. Epworth L.
2. Of what civic organization are you a member?
3. Of what fraternal organization are you a member?
4. Can you direct Boys' or Girls' Club Work Boy Scouts? Camp Fire Girls?
5. Can you direct dramatics? yes Societies? yes Declamations? yes Debates? yes
6. What athletics can you coach?
7. Do you sing? yes What musical instruments can you play? trumpet and piano
8. Can you teach penmanship? no Do you hold a penmanship certificate? no
9. Can you conduct musical organizations? yes. Bands, orchestras, choruses, and glee clubs.
10. Can you direct music in grades? yes
11. Can you direct health work in the grades?
12. Can you give instruction in Military Science? yes, commissioned as 2nd. Lieut. O.P.C.

References:

Head of Major Department Mr. George V. Page, College Heights, Bowling Green, Ky.
 Head of Minor Department Mr. H. M. Yarbrough, College Heights, Bowling Green, Ky.
 Critic Teacher A. L. Ross, Bowling Green, Ky.
 One other faculty member acquainted with you and your work Mr. Gordon Wilson,
 Three individuals outside of the faculty capable of estimating your ability:

NAME

ADDRESS

Mr. Martin Roberts, Spottsville, Ky.

Mr. Eric Oates, Spottsville, Ky.

Mr. N. O. Kumbles, Henderson, Ky.

Placement Bureau
WESTERN KENTUCKY STATE COLLEGE

Date April 23, 1964

Name: Mr. Mrs. Miss RENEAU Georgia CATAL
(last) (first) (middle)

321 EAST 12th STREET
Bowling Green Address Phone

ROUTE ONE AUSTIN, KENTUCKY
Home Address (in full) Phone

Position Desired SECRETARIAL
(first choice) (second choice)

Locality Preferred BOWLING GREEN ON GLASGOW KY

Church Affiliation BAPTIST Marital Status SINGLE No. Dependents 0

Date of Birth JULY 8, 1945 Height 5-2 Weight 106

Military Service, if any _____

Present Military Status _____

Undergraduate Major SECRETARIAL SCIENCE Undergraduate Minor(s) _____

Graduate Major _____ Graduate Minor(s) _____

Degree: A. B. _____ B. S. _____ B. M. _____ M. A. _____ Date Granted or Expected _____

Degree: A. B. _____ B. S. _____ B. M. _____ M. A. _____ Date Granted or Expected _____

Type Certificate: High School _____ Elementary _____ Superintendent _____ Principal _____ Supervisor _____ Guidance _____

Experience: _____

Type of Position _____ Location of Position _____ Inclusive Dates of Service _____

Secretary Dr Carson's Office 1964



NAME OF HIGH SCHOOL Austin-Tracy High School Year Graduated 1963 No. Units 18 1/2
 H. S. Activities, Honors, etc. Cheerleader, Pep club, Future Homemakers of America, Science club
 NAME OF COLLEGE(S) Western Kentucky State College No. Credits _____

College Hours: (In blank spaces below give number of undergraduate (UG) and graduate (GR) hours earned at time of graduation.)

	UG	GR		UG	GR		UG	GR		UG	GR
Agriculture . . .	—	—	Chemistry . . .	—	—	Geography . . .	—	—	Music:		
Art	—	—	Economics . . .	—	—	Geology	—	—	Band	—	—
Biology	—	—	Education	—	—	Government . . .	—	—	Vocal	—	—
Business:			English	—	—	History	—	—	Pub. Sch.	—	—
Accounting . . .	—	—	Foreign Languages:			Home Eco.	—	—	Penmanship . . .	—	—
Finance	—	—	French	—	—	Ind. Arts	—	—	Philosophy	—	—
Gen. Bus.	—	—	German	—	—	Lib. Science . . .	—	—	Phy. Ed.	—	—
Management . . .	—	—	Latin	—	—	Mathematics . . .	—	—	Physics	—	—
Marketing	—	—	Russian	—	—	Mil. Science . . .	—	—	Psychology	—	—
Sec. Sci.	37	—	Spanish	—	—				Sociology	—	—

COLLEGE ACTIVITIES _____

COLLEGE HONORS _____

Chairman, Major Dept. _____ Chairman, Minor Dept. _____
 Date of Practice Teaching _____ School in which done _____

References:	Name	Address	Position
1.	<u>Rachel Allen</u>	<u>459 Brentmore</u>	<u>WKSC - Instructor</u>
2.	<u>Lucia R. Vance</u>	<u>628 E. 13th St. City</u>	<u>W. Ky. St. C. "</u>
3.	<u>Louise R. Lively</u>	<u>659 East 14th Street</u>	<u>WKSC "</u>
4.			
5.			

Student Specifications For Position

Name: Mr. Mrs. Miss Kenja, Audrey Date..... 1931
 Last First Middle Bowling Green Address Pho
Ravenna, Ky Erwin, Ky 249-2
 Home Address Telegraph Address Phone
 Position desired English History or French
 First Choice Second Choice

Locality preferred..... Locality not accepted.....
 Salary Expected: Minimum..... Desired.....
 Church: Membership Christian Preference.....
 Single Married..... Widow..... Widower..... Divorced.....
 Age 20 Weight 123 Height 5' 2" Number of Dependents.....
 Type of certificate held: College..... Secondary..... Valid until..... 19.....
 Date degree granted: A. B. July '31 B. S..... M. A..... Major in Eng. Minor in Math.

Type of Position Location of School Period of Teaching
Rural Erwin, Ky 7 months
Graded-^{room} department Erwin, Ky 9 months

Source of Credits: H. S. 18 Units..... College..... Sem. Hrs. 129
 Distribution of Credits:
 Sociology 3 Economics..... Chemistry 10 Physics..... Education 27 English 34 Mathematics 7 History 14
 Biological Sciences 2 Agriculture 2 Geography 2 French 20 Latin..... Other Language.....
 Phy. Ed. 2 Art 3 Home Eco..... Music..... Manual Training.....
 Commercial..... Military Science..... Others..... Grand Total Sem Hrs. 129



Extra-Curricula Activities:

1. In what church activities have you participated? Christian Endeavor, Missionary Society
2. Of what civic organization are you a member?.....
3. Of what fraternal organizations are you a member?.....
4. Can you direct Boy's or Girls' Club Work? yes Boy Scouts?..... Camp Fire Girls? yes
5. Can you direct dramatics? yes Societies yes Declamations?..... Debates?.....
6. What athletics can you coach?.....
7. Do you sing?..... What musical instruments can you play?.....
8. Can you teach penmanship?..... Do you hold a penmanship certificate?.....
9. Can you conduct musical organizations?.....
10. Can you direct music in grades?.....
11. Can you direct health work in the grades?.....
12. Can you give instruction in Military Science?.....

References:

Head of Major Department Dr. Gordon Wilson
 Head of Minor Department Miss Marjorie Clappitt
 Critic Teacher Mrs. H. R. Matthews
 One other faculty member acquainted with you or your work Mr. Lowe G. Johnson
 Three individuals outside of the faculty capable of estimating your ability:

NAME
<u>Dean P. H. Jamieson Ky. University</u>
<u>Mr. P. F. Flege Supt. of schools</u>
<u>Rev. Joe H. Berry</u>

ADDRESS
<u>Winchester, Kentucky</u>
<u>Irvine, Kentucky</u>
<u>Ravenna, Kentucky</u>

Tracy (Bones) *Bones*
 Student Specifications For Position

Date..... *November* 19*33*

Name: Mr. Mrs. Miss. *Bertie Renfrow*

Home Address: Last *Beaver Dam, Ky.* First *Beaver* Middle *Dam* Bowling Green Address *1036 Park* Phone *1349*

Position desired: *Primary* - *Junior or Senior High*

Locality preferred: *Primary* - *Junior or Senior High*
 First Choice *Geography - Phys.* Second Choice *Eng. Sci. Fr. Hist*
 Locality not accepted: *1*

Salary Expected: Minimum..... Desired.....

Church: Membership *Baptist* Preference.....

Single *yes* Married..... Widower..... Divorced.....

Age *30* Weight *112* Height *5'3"* Number of Dependents.....

Type of certificate held: College *✓* Secondary..... Valid until *Life* 19.....

Date degree granted: A. B. *1934* B. S..... M. A..... Major in *Pri. Ed* Minor in *Eng.*



Ohio Co

Type of Position	Location of School	Period of Teaching
<i>Junior High</i>	<i>St. Cloud, Fla.</i>	<i>1925 - 1929</i>
<i>Primary</i>	<i>Glendale, Ky.</i>	<i>1929 - 1931</i>
<i>Primary</i>	<i>Catlettsburg, Ky.</i>	<i>1931 - 1933</i>

Source of Credits: H. S. *18* Units..... College..... Sem. Hrs. *144*

Distribution of Credits:
 Sociology..... Economics *2 1/2* Chemistry *5* Physics..... Education *3 1/2* English *19 1/2* Mathematics *7* History *8*
 Biological Sciences *7* Agriculture..... Geography *6 1/2* French *12* Latin..... Other Language.....
 Phy. Ed. *1* Drawing *5* Home Eco. *28 1/2* Music *4* Manual Training.....
 Commercial..... Military Science..... Others *P. M. A. W. P. 3* Grand Total Sem Hrs. *144*

Will get my degree in January 1934.

Extra-Curricula Activities:

1. In what church activities have you participated? *B. Y. P. U.*
2. Of what civic organization are you a member? *K. E. A.*
3. Of what fraternal organizations are you a member?
4. Can you direct Boy's or Girls' Club Work?..... Boy Scouts?..... Camp Fire Girls?.....
5. Can you direct dramatics? *yes* Societies *yes* Declamations? *yes* Debates?.....
6. What athletics can you coach? *Girls basketball*
7. Do you sing? *Yes* What musical instruments can you play? *Piano*
8. Can you teach penmanship? *Yes* Do you hold a penmanship certificate? *yes*
9. Can you conduct musical organizations?.....
10. Can you direct music in grades? *Yes*
11. Can you direct health work in the grades? *yes*
12. Can you give instruction in Military Science?.....

References:

- Head of Major Department *Dr. Jones*
- Head of Minor Department *Dr. Gordon Wilson*
- Critic Teacher *Mrs. Hillyard*
- One other faculty member acquainted with you or your work *Mr. H. F. Mc Murtry*
- Three individuals outside of the faculty capable of estimating your ability *Miss Mary D. Cole*

NAME
<i>Supt. J. T. Miracle</i>
<i>J. M. H. Hays</i>
<i>E. E. Tartar</i>
.....
.....

ADDRESS
<i>Catlettsburg, Ky.</i>
<i>Glendale, Ky.</i>
<i>Beaver Dam, Ky.</i>
.....
.....

Employed Columbus Ky

1573

Student Specifications For Position

Date 4-12-1927

Name: Mr. Mrs. Miss Benjiow J. C.

Home Address Millwood Ky Last First Middle Bowling Green Address Phone No. 1128

Telephone Address Phone 5-8 Parent's name and address Mrs. Geneva Benjiow

Position desired Teacher Soc. Sci. Ky Prin.

Locality preferred Western Kentucky

Salary Expected: Minimum \$150 per mo. Desired \$175

Church: Membership Chris. Preference

Single Married Widower Divorced

Age 37 Weight 150 Height 5' 10" Number of Dependents 0

Type of certificate held: College Secondary Valid until Life 1927

Date degree granted: A. B. 1927 B. S. Major in His Minor in Eng

Experience: Rural 2 yrs Grayson Co. to

Prim. Graded Sch. Island Ky to

Prim. High School 2 yrs Millwood Ky to

Source of Credits: H. S. W.H.S.M. Units 16 College W.H.T.C. Sem. Hrs. 128

Distribution of Credits: English Mathematics 7 History 28 Sociology Economics Chemistry 4

Physics Biological Sciences 8 Agriculture Geography 6 French Latin 10 Other

Language Physical Ed Drawing Home Economics Music 1 Manual Training

Commercial Military Science Others Grand Total Sem. Hrs.

Extra-Curricula Activities:

1. In what church activities have you participated?..... S.S. Teacher
2. Of what church organizations are you a member?..... Chris Church, S.S.
3. In what civic activities have you participated?..... Male chorus, P.T.A.
4. Of what civic organizations are you a member?..... "
5. In what fraternal activities have you participated?..... Mason, O.E.S.
6. Of what fraternal organizations are you a member?..... Mason
7. Can you direct Boys' or Girls' Club Work?..... Boy Scouts?..... Camp Fire Girls?.....
8. Can you direct dramatics? *yes* Societies? *yes* Declamations?..... Debates? *yes*
9. What athletics can you coach?..... *Basket Ball*
10. Do you sing? *yes*..... What musical instruments can you play?..... *h.*
11. Can you conduct musical organizations?..... *Community singing*
12. Can you direct music in grades?..... *yes*
13. Can you direct health work in the grades?..... *yes*
14. Can you give instruction in Military Science?.....

References:

- Head of Major Department..... *A.M. Stickles, W.K.T.C., Bowling Green Ky.*
- Head of Minor Department..... *Al Leyer*
- Critic Teacher..... *Mr. Johnson*
- One other faculty member acquainted with you or your work..... *A.C. Burton*
- Three individuals outside of the faculty capable of estimating your ability:

NAME	ADDRESS
<i>Mr. W.S.C. Clarke, Supr.</i>	<i>Leitchfield Ky</i>
<i>Mr. C.C. Crawford</i>	<i>Millbrook, Ky.</i>
<i>Mr. P.A. Layman</i>	<i>"</i>

Employed at Clinton Ky (5 miles) Student Specifications For Position

wants position in 1935-36

Name: Mr. Mrs. Miss Rennick, Lucy Frances Proctor Date March 1 1933
 Last First Middle Bowling Green Address Phone

Clinton Ky
 Home Address Telephone Address Phone

Position desired Eng. and History in jr. high school Eng. and History in jr. high school
 First Choice Second Choice

Locality preferred..... Locality not accepted.....

Salary Expected: Minimum \$ 90..... Desired \$ 1.50

Church: Membership Baptist..... Preference

Single 2 yes Married..... Widow..... Widower..... Divorced.....

Age 26..... Weight 126..... Height 5' 4"..... Number of Dependents None

Type of certificate held: College Standard..... Secondary..... Valid until for life 19.....

Date degree granted: A. B. 1933 B. S..... M. A..... Major in Eng. Minor in History

Type of Position	Location of School	Period of Teaching
<u>7th and 8th grade</u>	<u>Clinton, Ky.</u>	<u>Two years</u>
<u>Math. and 4th grade</u> <u>in Jr. High</u>	<u>Clinton, Ky.</u>	<u>four years</u>

Source of Credits: H. S. Clinton Units 17..... College U. of T. C. Sem. Hrs. 129 1/2

Distribution of Credits: Memphis, Tenn.

Sociology..... Economics..... Chemistry..... Physics 5..... Education 22..... English 34..... Mathematics 7..... History 19
 Biological Sciences 7..... Agriculture 2..... Geography 13..... French 13..... Latin..... Other Language.....
 Phy. Ed. 4 1/2..... Drawing 2..... Home Eco..... Music 2..... Manual Training.....
 Commercial..... Military Science..... Others 4..... Grand Total Sem Hrs. 134 1/2

Lost 5 hrs. of French



Extra-Curricula Activities:

1. In what church activities have you participated? *Sunday School; B.Y.P.U.*
2. Of what civic organization are you a member? *None*
3. Of what fraternal organizations are you a member? *None*
4. Can you direct Boy's or Girls' Club Work? *yes* Boy Scouts? *no* Camp Fire Girls? *no*
5. Can you direct dramatics? *yes* Societies? *yes* Declamations? *yes* Debates? *yes*
6. What athletics can you coach? *None*
7. Do you sing? *no* What musical instruments can you play? *None*
8. Can you teach penmanship? *yes* Do you hold a penmanship certificate? *yes*
9. Can you conduct musical organizations? *no*
10. Can you direct music in grades? *no*
11. Can you direct health work in the grades? *yes*
12. Can you give instruction in Military Science? *no*

References:

Head of Major Department *Dr. Gordon Wilson*

Head of Minor Department *Dr. J. M. Stickle*

Critic Teacher *Miss Ethel Clark*

One other faculty member acquainted with you or your work *Mr. H. M. Willey*

Three individuals outside of the faculty capable of estimating your ability:

NAME
<i>Capt. J. O. Lewis</i>
<i>Mr. E. E. Carter</i>
<i>Mr. West C. Myers</i>

ADDRESS
<i>Fulton, Ky.</i>
<i>Beaverdam, Ky.</i>
<i>Macmillan Co. Chicago, Ill.</i>



Western Kentucky State College, Bowling Green, Ky.

Student Specifications for Position

Date _____, 195 5

Name: Mr. Mrs. Miss Rennert, Marlene Janice - Box 14 - Coll. Hgts. 870 3
Last First Middle
C.R. Box 499 Hairsdale Ky Bowling Green Address At. 7795 Phone

Position desired H. Econ. teacher
Home Address H. Econ. teacher First Choice _____ Second Choice

Locality preferred Jefferson Co. Locality not accepted _____
 ary expected: Minimum _____ Desired _____

Church: Membership Me. Holly Methodist Preference Methodist

Single Married _____ Widow _____ Widower _____ Divorced _____

Age 21 Weight 115 Height 5'5" Number of dependents 0

Type of certificate held: H. S. Grades _____ Supervision _____ Valid until _____, 19____

Date degree granted: A.B. _____ B.S. M.A. _____ Major in H. Co. Minor in Science

Month & Year June 1935
 Teaching experience: _____

Type of Position <u>Home Eco.</u>	Location of School <u>Jefferson County</u>	Period of Teaching <u>1955-</u>
--------------------------------------	---	------------------------------------

Source of credits: H. S. _____ Units _____ College _____ Semester Hrs. _____

Distribution of Credits:

Sociology <u>3</u>	Economics <u>3</u>	Chemistry <u>12</u>	Physics _____	Education <u>12</u>	English <u>15</u>	Mathematics <u>3</u>
History _____	Biological Science <u>9</u>	Agriculture _____	Geography _____	French _____	Latin _____	Other Language _____
Phy. Ed. <u>2</u>	Drawing _____	Home Economics <u>65</u>	Music _____	Manual Training _____	Commercial _____	Military Science _____
Library Science _____	Others _____	Grand Total Semester Hrs. <u>134</u>				



Mrs. "Justy" Rhell

Extra-Curricula Activities

1. In what church activities have you participated? Choir
2. Of what civic organization are you a member? none
3. Of what fraternal organization are you a member? none
4. Can you direct boys' or girls' club work? yes Boy Scouts? _____ Camp Fire Girls? _____
5. Can you direct dramatics? - Societies? _____ Declamations? - Debates? -
6. What athletics can you coach? -
7. Do you sing? some What musical instruments can you play? none
8. Can you teach penmanship? no Do you hold a penmanship certificate? no
9. Can you conduct musical organizations? no
10. Can you direct music in grades? no
11. Can you direct health work in grades? yes
12. Can you give instruction in Military Science? no

References:

Head of Major Department

Miss Lotta Day

Head of Minor Department

Critic Teachers

Mrs. Hazel Hamby - Miss Susie Pate

One other faculty member acquainted with you and your work

Miss Marie Adams

Three individuals outside of the faculty capable of estimating your ability:

NAME

ADDRESS

Mr. Charles W. BlakeGairdale, Ky.Mr. Harry BossGairdale, Ky.Rev. H. A. Pullen, Jr.Box 42, Middletown, Ky.

Placement Bureau
WESTERN KENTUCKY STATE COLLEGE

Date April 21, 1965

Name: Mr. ~~Mrs. Miss~~ Resch, Jerry Lee
(last) (first) (middle)

1448 NUTWOOD AVE.
Bowling Green Address

1448 NUTWOOD AVE., Bowling Green, Ky.
Home Address (in full)

Position Desired Spanish Teacher Phys. Ed. Teacher
(first choice) (second choice)

Locality Preferred No preference

Church Affiliation Ch. of Christ Marital Status single No. Dependents _____

Date of Birth November 1, 1938 Height 6' 3" Weight 165

Military Service, if any: U.S. NAVY (4 years Active Service)

Present Military Status S-A (Sufficient Prior Military Service)

Undergraduate Major Spanish Undergraduate Minor(s) Physical

Graduate Major _____ Graduate Minor(s) _____

Degree: A. B. (B. S.) B. M. _____ M. A. _____ Date Granted or Expected August 7, 1965
(over all point standing)

Degree: A. B. _____ B. S. _____ B. M. _____ M. A. _____ Date Granted or Expected _____

Type Certificate: High School Elementary _____ Superintendent _____ Principal _____ Supervisor _____ Guidance _____

Experience:
Type of Position Spanish Location of Position _____ Inclusive Dates of Service Greensburg, Ky.

NONE



NAME OF HIGH SCHOOL Bowling Green High School Year Graduated 1957 No. Units 16
 H. S. Activities, Honors, etc. ALL FIFTH Region BASKETBALL TEAM (1957)
 NAME OF COLLEGE(s) WESTERN KENTUCKY STATE College No. Credits 147

College Hours: (In blank spaces below give number of undergraduate (UG) and graduate (GR) hours earned at time of graduation.)

UG		GR		UG		GR		UG		GR					
Agriculture				Chemistry	<u>8</u>			Geography				Music:			
Art	<u>3</u>			Economics	<u>3</u>			Geology	<u>4</u>			Band			
Biology	<u>18</u>			Education	<u>19</u>			Government				Vocal			
Business:				English	<u>12</u>			History	<u>6</u>			Pub. Sch.			
Accounting				Foreign Languages:				Home Eco.				Penmanship			
Finance				French				Ind. Arts				Philosophy			
Gen. Bus.				German				Lib. Science				Phy. Ed.	<u>33</u>		
Management				Latin				Mathematics	<u>3</u>			Physics			
Marketing				Russian				Mil. Science				Psychology		<u>3</u>	
Sec. Sci.				Spanish	<u>30</u>			ASSEMBLY	<u>1</u>			Sociology		<u>3</u>	

COLLEGE ACTIVITIES Physical Education club, Spanish Club (Vice-President)

COLLEGE HONORS _____

Chairman, Major Dept. Dr. PAUL G. HATCHER Chairman, ^{Minor} Dept. MR. Ted Hornback

Date of Practice Teaching Spring, 1965 (All semester) School in which done Bowling Green High School

References: Name Address Position

- ✓ DR. PAUL G. HATCHER For. Lang. Dept. Head, College Heights Head of Dept.
- ✓ MR. Ted Hornback HEAD of P.E. Dept, college Heights DEPARTMENT HEAD
- ✓ MR. Joseph Boggs English Dept., College Heights INSTRUCTOR
- ✓ MR. ALBERT R. DOUGLAS 36 Highland DR., Bowling Green PHARMACIST
- ✓ MR. LARRY DOUGHTY 636 Loving Ave., Bowling Green HEAD BASKETBALL COACH

Placement Bureau
WESTERN KENTUCKY STATE COLLEGE
Bowling Green, Kentucky

Date Feb. 7, 1964

Name: Mr. ~~MR. MISS~~ Jerry Wayne Revlett

1260 State St. VI2-7032

Bowling Green Address

Phone

Box- 196; Rumsey, Ky. 273-3654

Home Address (in full)

Phone

Position Desired Industry (related to I. A.) Teaching (jr. High)
First Choice Second Choice

Locality Preferred Fla., Calif., Ky. (in that order)

Methodist Single 0

Church Affiliation

Marital Status

No. Dependents

Date of Birth 8/31/41 Height 5'-5" Weight 140

Anticipated Date of Graduation Aug. 1964 Grade Average 3.4
Month and Year

Degree: A. B. ___ B. S. ___ B. M. ___ M. A. X Major Subject Education Minor Subject Industrial Arts

Type Certificate: High School X Elementary ___ Superintendent ___ Principal ___ Supervisor ___ Guidance ___

Experience:

Type Position _____ Location of Position _____ Inclusive Dates of Service _____

None



NAME OF HIGH SCHOOL Calhoun High School No. of Units 16

High School Activities, Honors, etc. Basketball, Baseball, Pep Club, National Honor Society, FFA

NAME OF COLLEGE(S) Western Ky. State College No. of Credits 130 (under gd.)

College Hours: (In blank spaces below give number of college hours earned at time of graduation.) (this does not include graduate courses I have completed)

Agriculture	Foreign Languages:	Government	Penmanship
Art <u>3</u>	French	History <u>6</u>	Philosophy
Biology <u>3</u>	German	Home Economics	Physical Ed. <u>3</u>
Business	Latin	Industrial Arts <u>52</u>	Physics <u>8</u>
Chemistry <u>4</u>	Russian	Library Science	Psychology <u>6</u>
Economics <u>3</u>	Spanish	Mathematics <u>10</u>	Sociology
Education <u>16</u>	Geography and	Military Science	Others <u>1</u>
English <u>12</u>	Geology <u>3</u>	Music	

COLLEGE ACTIVITIES Arts & Crafts Club, (student member K.I.E.A., A.I.A.A.)

COLLEGE HONORS Awarded Graduate Student Assistant 63-64; Officer of Arts & Crafts 61-62

Chairman, Major Dept. Walter B. Nalbach Chairman, Minor Dept. _____

References: (under gd.)

	Name	Address	Position
1. ✓	Mr. Walter B. Nalbach	W.K.S.C.	Head of I.A. Dept. (W.K.S.C.)
2. ✓	Mr. Joe Morris	W.K.S.C.	Instructor Edu. Dept. (W.K.S.C.)
3. ✓	Dr. Gearld Edds	Calhoun, Kentucky	M. D.
4. ✓	Mr. L. D. Knight	Calhoun, Kentucky	(Principal) Calhoun High School
Supervising	(Mr. McCubbin	Address	Bowling Green High School
Teachers:) Mr. Jim Cole	Address	Bowling Green High School

Spring '63

Teaching Bremen H. S.
303. Sacramento, Ky

Student Specifications for Position

Name: Mr. Mrs. Miss Mrs. Woodrow Craig Date Feb 15 1920

822 Locust Street Last First Middle Bowling Green Address 1455 Park St Phone 4569

Home Address 822 Locust Street Telephone Address 1387 W Phone

Position desired 3rd grade Teacher Primary Teacher

Locality preferred Western Ky Locality not accepted

Salary expected: Minimum 7.80 Desired 9.50

Church: Membership Methodist Preference

Single Married Widow Widower Divorced

Age 29 Weight 115 Height 5 ft 1 in Number of Dependents 0

Type of certificate held: College Life Secondary Valid until death, 19

Date degree granted: A. B. B. S. 1940 M. A. Major in Ped. Ed. Minor in English

Teaching Experience:

Type of Position	Location of School	Period of Teaching
Rural School	Green Co	1 yr
Rural School	Me. Lean Co	4 yrs
Rural School	Butler Co	1 yr

Source of Credits: H. S. Calvin Units 16 College Western Ky T. C. Sem. Hrs. 132

Distribution of Credits:

Sociology 3 Economics Chemistry 4 Physics Education 39 English 22 Mathematics 8
 History 13 Biological Sciences 9 Agriculture 2 Geography 8 French 10 Latin Other Language
 Phy. Ed 2 Drawing 5 Home Economics Music 4 Manual Training Commercial
 Military Science Others 4 Grand Total Sem. Hrs. 132



Extra-Curricula Activities

1. In what church activities have you participated? *Epworth League*
2. Of what civic organization are you a member?
3. Of what fraternal organization are you a member?
4. Can you direct Boys' or Girls' Club Work *yes* Boy Scouts? Camp Fire Girls? *yes*
5. Can you direct dramatics? *yes* Societies? *yes* Declamations? *yes* Debates? *yes*
6. What athletics can you coach?
7. Do you sing? *some* What musical instruments can you play?
8. Can you teach penmanship? *yes* Do you hold a penmanship certificate? *yes*
9. Can you conduct musical organizations?
10. Can you direct music in grades? *Have had "Primary Methods in Music"*
11. Can you direct health work in the grades? *yes*
12. Can you give instruction in Military Science?

References:

Head of Major Department..... *Dr. L. F. Jones*

Head of Minor Department..... *Dr. Gordon Wilson*

Critic Teacher..... *Miss Ethel Clark*

One other faculty member acquainted with you and your work..... *Mr. M. Mustie*

Three individuals outside of the faculty capable of estimating your ability:

NAME
<i>A. W. Wallace</i>
<i>Supt. J. F. Foust</i>
<i>Supt. Louis Arnold</i>

ADDRESS
<i>Calhoun, Ky.</i>
<i>Owensboro, Ky.</i>
<i>Morgantown, Ky.</i>

Western Kentucky State College, Bowling Green, Ky.

Student Specifications for Position

Date 10 Feb 1961 1954

Name: Mr. Mrs. Miss Reynolds Arthur M.

Last
First
Middle
Bowling Green Address
Phone

Home Address
Telephone Address
Phone

Position desired First work Teaching

Locality preferred S. E. First Choice Locality not accepted N. E. Second Choice

Salary expected: Minimum 3001/mo. Desired 325/mo.

Church: Membership Baptist Preference _____

Single _____ Married Widower _____ Divorced _____

Age 33 Weight 175 Height 59 3/4 Number of dependents 2

Type of certificate held: H. S. _____ Grades _____ Supervision _____ Valid until _____, 19____

Date degree granted: A.B. _____ B.S. M.A. MA56 Major in agri Minor in Biology

Teaching experience:

Type of Position	Location of School	Period of Teaching
<u>Coach</u>	<u>N. Warren.</u> <u>Warren Co.</u>	<u>1 Semester</u> <u>1956-</u>

Source of credits: H. S. Berea Academy Units 16 College Western Ky State Coll. Semester Hrs. 143

Distribution of Credits:

Sociology 6 Economics 6 Chemistry 4 Physics 0 Education 35 English 12 Mathematics 0

History 3 Biological Science 39 Agriculture 64 Geography 4 French _____ Latin _____ Other Language _____

Phy. Ed. _____ Drawing _____ Home Economics _____ Music _____ Manual Training 6 Commercial _____ Military Science 12

Library Science _____ Others _____ Grand Total Semester Hrs. 143

* END of summer school

*170

PHOTO

Extra-Curricula Activities

1. In what church activities have you participated? NONE
2. Of what civic organization are you a member? NONE
3. Of what fraternal organization are you a member? NONE Y M C A
4. Can you direct boys' or girls' club work? yes Boy Scouts? yes Camp Fire Girls?
5. Can you direct dramatics? NO Societies? _____ Declamations? _____ Debates?
6. What athletics can you coach? Basket Ball, Track
7. Do you sing? NO What musical instruments can you play? NO
8. Can you teach penmanship? NO Do you hold a penmanship certificate? NO
9. Can you conduct musical organizations? NO
10. Can you direct music in grades? NO
11. Can you direct health work in grades? yes
12. Can you give instruction in Military Science? yes

References:

Head of Major Department Mr Taylor

Head of Minor Department Dr. Stegson

Critic Teachers _____

One other faculty member acquainted with you and your work Mr. Landermetz, Mr. Adams,

Three individuals outside of the faculty capable of estimating your ability:

NAME

ADDRESS

Mr. H. B. Monroe

Dr. C. B. Spillman

Mr. H. B. Morrison

Berea College, Berea, Ohio

Berea College, Berea, Ohio

Dayton, Ohio



Placement Bureau
 WESTERN KENTUCKY STATE COLLEGE
 Bowling Green, Kentucky



(Mrs. Runner)
 Name: Mr. Mrs. Miss Barbara Reynolds Date December 12,
McLean Hall - College Heights VI 3-4
 Bowling Green Address _____ Pho _____
270 North Sunrise Drive, Bowling Green VI.
 Home Address (in full) _____ Pho _____
 Position Desired secondary English teacher
 First Choice _____ Second Choice _____
 Locality Preferred Kentucky or surrounding states
Episcopal _____ single _____ 1 _____
 Church Affiliation _____ Marital Status _____ No. Dependents _____
 Date of Birth September 8, 1942 Height 5'7" Weight 170
 Anticipated Date of Graduation June, 1964
 Month and Year _____
 Degree: A. B. B. S. _____ B. M. _____ M. A. _____ Major Subject English Area of Concentration
 Type Certificate: High School Elementary _____ Superintendent _____ Principal _____ Supervisor _____ Guidance _____

Experience:
 Type Position _____ Location of Position _____ Inclusive Dates of Service _____
student assistant in English Dept. Western March, 1961 to present
library assistant Bowling Green Public Library May, 1962 to present
English Jeff Co 1964
Orange Park, Fla.

NAME OF HIGH SCHOOL Warrens County High School No. of Units 18

High School Activities, Honors, etc. Valedictorian, class president (3 years), Beta Club president, award W.O.W. History Award, All State Chorus (2 yrs), Selected for

NAME OF COLLEGE(S) Western Kentucky State College No. of Credits 147
under the name of honor will always.

College Hours: (In blank spaces below give number of college hours earned at time of graduation.)

Agriculture	Foreign Languages:	Government	Penmanship
Art	French <u>12</u>	History <u>6</u>	Philosophy
Biology <u>9</u>	German	Home Economics	Physical Ed. <u>1</u>
Business	Latin	Industrial Arts	Physics
Chemistry <u>4</u>	Russian	Library Science	Psychology <u>9</u>
Economics	Spanish	Mathematics <u>10</u>	Sociology <u>3</u>
Education <u>16</u>	Geography and	Military Science	Others <u>1</u>
English <u>61</u>	Geology <u>6</u>	Music <u>9</u>	

COLLEGE ACTIVITIES English Club, Western Writers, "Opices" staff, French Club, newspaper staff, College Chorus, SNEA, (Associate editor)

COLLEGE HONORS Gordon Wilson English award, SNEA Oratorical Contest Winner, Who's Who in American Colleges and Universities.

Chairman, Major Dept. Dr. & W. Willson Wood Chairman, Minor Dept. _____

References:

	Name	Address	Position
1.	<u>Dr. Fuller</u> <u>Estelle Kheel</u>		
1.	<u>Mrs. Wilma Rabold</u>	<u>English Department - Western</u>	<u>teacher</u>
2.	<u>Miss Emily Peel</u>	<u>Bowling Green Public Library</u>	<u>librarian</u>
3.	<u>Miss Frances Richards</u>	<u>English Department - Western</u>	<u>teacher</u>
4.	<u>Miss Linda Wyman</u>	<u>English Dept. - Western</u>	<u>teacher</u>
5.	<u>Mr. James Wise</u>	<u>English Dept. - Western</u>	<u>teacher</u>
6.	<u>Dr. Willson Wood</u>	<u>Head of English Dept. - Western</u>	

Supervising Teachers:

SERVICE
AIR FORCE

Western Kentucky State College, Bowling Green, Kentucky

Specifications for Position

Date January 8, 19 58

Name: Mr. Mrs. Miss Reynolds, Clarence C 1124 adam st 2-1216
Last First Middle Bowling Green Address Phone

Sevier, Ky. R. 1 241 Blue Ridge Dr. Henderson, Ky 2-9400
Home Address Telegraph Address Phone

Position Desired Teaching Drawing
First Choice Second Choice

Locality preferred Henderson Co. Locality not accepted _____

Salary expected: Minimum _____ Desired _____

Church: Membership methodist Preference same

Single Married _____ Widow _____ Widower _____ Divorced _____

Age 21 Weight 130 Height 5-8 1/2 Number of dependents -

Type of certificate held: H. S. _____ Grades _____ Supervision _____ Valid until _____, 19 _____

Date degree granted: A.B. _____ B.S. M.A. _____ Major in Industrial arts Minor in -
Month and Year Jan. 58

Teaching experience: _____

Type of Position	Location of School	Period of teaching
_____	_____	_____
_____	_____	_____
_____	_____	_____

Source of credits: H. S. Pooler High School Units 16 College _____ Semester Hrs. 144

Distribution of credits:

Sociology 3 Economics _____ Chemistry _____ Physics 8 Education 24 English 12 Mathematics 12

History _____ Biological Science 3 Agriculture _____ Geography 6 French _____ Latin _____ Other Languages _____

Phy. Ed. 2 Art 6 Home Economics _____ Music _____ Industrial Arts 46 Commercial _____ Military Science 24

Library Science _____ Others _____ Grand Total of Semester Hours 154 Draft Status _____

PHOTO

Extra-Curricular Activities

1. In what church activities have you participated? _____
2. Of what civic organization are you a member? _____
3. Of what fraternal organization are you a member? _____
4. Can you direct boys' or girls' club work? _____ Boy Scouts? _____ Camp Fire Girls? _____
5. Can you direct dramatics? _____ Societies? _____ Declamations? _____ Debates? _____
6. What athletics can you coach? _____
7. Do you sing? _____ What musical instruments can you play? _____
8. Can you teach penmanship? _____ Do you hold a penmanship certificate? _____
9. Can you conduct musical organizations? _____
10. Can you direct music in the grades? _____
11. Can you direct health work in the grades? _____
12. Can you give instructions in Military Science? yes

References:

Head of major Department Mr. Walter Nalback

Head of minor Department _____

Critic Teachers Mr. Owen Dawson + Mr. C. B. Clark

One other faculty member acquainted with you and your work Mrs. Frances Richards

Three individuals outside of the faculty capable of estimating your ability:

NAME

ADDRESS

Mr. James Lousberry

Mrs. Barnett Blewett

Mr. Bill Murphy

College Heights

1124 Adam St. City

817 10th St. ' '

Employed *Clay County*
 Student Specifications For Position

Date *March 22nd* 19*30*

Name: ~~Mr.~~ Mrs. Miss *Reynolds Edith*
 Last First Middle Bowling Green Address Phone

Owensboro, Ky. P.R. 1 Otero, Ky.
 Home Address Telephone Address Phone

Position desired: *Intermediate Grades, Domestic Science*
 First Choice Second Choice

Locality preferred: _____ Locality not accepted: _____

Salary Expected: Minimum *\$100.* Desired *\$125.00*

Church: Membership *Baptist* Preference _____

Single _____ Married *Yes* Widow _____ Widower _____ Divorced _____

Age *22* Weight *100* Height *5ft. 4 in* Number of Dependents _____

Type of certificate held: College *life* Secondary _____ Valid until *life* 19 _____

Date degree granted: A. B. _____ B. S. _____ M. A. _____ Major in *Ed.* Minor in *Domestic Science*

Type of Position *Intermediate work* Location of School *Daniess Co. Otero, Ky.* Period of Teaching *5 years*

Source of Credits: H. S. *Daniess Co.* *16* College *Western Ky. Teachers* Hrs. *98*

Distribution of Credits:

Sociology *3* Economics *3* Chemistry *5* Physics _____ Education *27* English *16* Mathematics *3* History *9*

Biological Sciences _____ Agriculture *2* Geography *3* French _____ Latin _____ Other Language _____

Phy. Ed. *5* Drawing _____ Home Eco. *9* Music *1* Manual Training _____

Commercial _____ Military Science _____ Others *8* Grand Total Sem Hrs. *98*

PHOTO

Extra-Curricula Activities:

1. In what church activities have you participated? *Sunday School works and B. G. P. U.*
2. Of what civic organization are you a member?.....
3. Of what fraternal organizations are you a member?.....
4. Can you direct Boy's or Girls' Club Work? *yes*..... Boy Scouts?..... Camp Fire Girls? *yes*
5. Can you direct dramatics? *yes*..... Societies *yes*..... Declamations? *yes*..... Debates? *yes*
6. What athletics can you coach? *Basket Ball*
7. Do you sing?..... What musical instruments can you play?.....
8. Can you teach penmanship? *yes*..... Do you hold a penmanship certificate? *yes*
9. Can you conduct musical organizations?.....
10. Can you direct music in grades?.....
11. Can you direct health work in the grades? *yes*
12. Can you give instruction in Military Science?.....

References:

- Head of Major Department *Mr. A. C. Burton*
- Head of Minor Department *Miss Day*
- Critic Teacher *Miss Richard*
- One other faculty member acquainted with you or your work *Miss Mattie M. E. Lean*
- Three individuals outside of the faculty capable of estimating your ability:

NAME
<i>Mr. W. Snyder</i>
<i>Mr. J. L. Graham</i>
<i>Rev. John Barker</i>

ADDRESS
<i>Choro, Ky.</i>
<i>Choro, Ky.</i>
<i>Choro, Ky.</i>

Western Kentucky State College, Bowling Green, Kentucky

Specifications for Position

Date June 30, 19 59

Name: Mr. ~~Mrs.~~ Miss Rynolds Gertha L

Murfordville, Ky Last Murfordville, Ky First Middle Bowling Green Address Phone
Home Address, Ky Telephone Address Phone

Position Desired 8th Arithmetic 8th History
First Choice Second Choice

Locality preferred No preference Locality not accepted _____

Salary expected: Minimum _____ Desired _____

Church: Membership _____ Preference Methodist

Single _____ Married Widow _____ Widower _____ Divorced _____

Age 50 Weight 170 Height 5-8 Number of dependents 1

Type of certificate held: H. S. _____ Grades Supervision _____ Valid until 1968, 19 1968

Date degree granted: A.B. _____ B.S. M.A. _____ Major in Ed. Ed. Minor in Eng
Month and Year 1957

Teaching experience:

Type of Position	Location of School	Period of teaching
<u>Teaching</u>	<u>Hart County</u>	<u>20 years 1938-1958</u>
<u>Teaching</u>	<u>Franklin</u>	<u>1 year 1958-1959</u>

Source of credits: H. S. Murfordville Units 16 College W.K.S.C. Semester Hrs. 145

Distribution of credits:

Sociology _____ Economics _____ Chemistry _____ Physics _____ Education _____ English _____ Mathematics _____
History _____ Biological Science _____ Agriculture _____ Geography _____ French _____ Latin _____ Other Languages _____
Phy. Ed. _____ Art _____ Home Economics _____ Music _____ Industrial Arts _____ Commercial _____ Military Science _____
Library Science _____ Others _____ Grand Total of Semester Hours _____ Draft Status _____

PHOTO

Extra-Curricular Activities

1. In what church activities have you participated? Choir
2. Of what civic organization are you a member? none
3. Of what fraternal organization are you a member? none
4. Can you direct boys' or girls' club work? yes Boy Scouts? _____ Camp Fire Girls? _____
5. Can you direct dramatics? no Societies? no Declamations? no Debates? no
6. What athletics can you coach? baseball
7. Do you sing? yes What musical instruments can you play? none
8. Can you teach penmanship? _____ Do you hold a penmanship certificate? yes
9. Can you conduct musical organizations? no
10. Can you direct music in the grades? _____
11. Can you direct health work in the grades? _____
12. Can you give instructions in Military Science? no

References:

- Head of major Department Dr. L. F. Jones
 Head of minor Department Dr. Gordon Skilken
 Critic Teachers Sarah Taylor
 One other faculty member acquainted with you and your work _____
 Three individuals outside of the faculty capable of estimating your ability:

NAME

ADDRESS

W. E. Walker
W. L. Reed
W. Stokes & Baird
W. L. Caldwell

1st Knox Ky (Seattler High
1st Knox Ky Seattler High
Marysville, Ky
Marysville, Ky

Employed Phy Edu - Mayesville, Ky
Student Specifications for Position

Name: Mr. Mrs. Miss REYNOLDS GEORGIE M 5 PROCTER
Last First Middle Bowling Green Address
FERN CREEK KY FERN CREEK
Home Address Telegraph Address
Position desired Physical Education Biology
First Choice Second Choice

Date April 1

Locality preferred _____ Locality not accepted _____
Salary expected: Minimum _____ Desired _____
Church: Membership METHODIST Preference _____
Single Married _____ Widower _____ Widower _____ D
Age 22 Weight 132 Height 5 5 Number of Dependents _____
Type of certificate held: High School Grade _____ Valid until Aug.
Date degree granted: A.B. _____ B.S. Aug. '40 M.A. _____ Major in Phy. Ed.
Teaching Experience: _____

Type of Position Location of School
Coach Masonic Home
Recreational Dir. Low. Playground
" " Neighbors House

Source of Credits: H. Sch. 9 Units 16 1/2 College University of Tenn. 74 - Western Sem. Hrs. 134
Distribution of Credits:

Sociology 23 Economics _____ Chemistry _____ Physics _____ Education 20 English 21 Mathematics _____
History 6 Biological Sciences 20 Agriculture _____ Geography _____ French 17 Latin _____ Other Language _____
Phy. Ed. 30 Drawing _____ Home Economics 5 Music _____ Manual Training _____ Commercial _____ Military _____
Science _____ Library Science _____ Others 5 Grand Total Sem. Hrs. 134



Extra-Curricula Activities

- In what church activities have you participated? Social Chain - Ewald Soc. Pres. of ch.
- Of what civic organization are you a member?
- Of what fraternal organization are you a member? Sigma Kappa
- Can you direct Boys' or Girls' Club Work? yes Boy Scouts? _____ Camp Fire Girls?
- Can you direct dramatics? _____ Societies? _____ Declamations? _____ Debates? _____
- What athletics can you coach? see girls maj. & mens sports.
- Do you sing? _____ What musical instruments can you play? _____
- Can you teach penmanship? yes Do you hold a penmanship certificate? _____
- Can you conduct musical organizations? _____
- Can you direct music in grades? _____
- Can you direct health work in grades? yes
- Can you give instruction in Military Science? _____

References:

Head of Major Department Wm Terry
 Head of Minor Department Myrtle Dr. Ford
 Critic Teacher Frank Lawrence
 One other faculty member acquainted with you and your work Wanda E. Ellis
 Three individuals outside of the faculty capable of estimating your ability:

NAME	ADDRESS
<u>Supt. James Morris</u>	<u>Masonic Home, Ky.</u>
<u>John M. Scott</u>	<u>1624 Ky. Home Life Bldg. Low. Ky.</u>
<u>Wm Moore</u>	<u>Recreation Dept. Central Park Low. Ky.</u>
<u>Laurie Agitz</u>	<u>University of Louisville</u>

Employment Preference by (Science)

Student Specifications For Position

Date Mar 13 1925

Name: Mr. Mrs. Miss. Reynolds, John Nelson 1530 Stark 61 9 B.S.

Last First Middle Bowling Green Address Phone

Sturgis, Wyo
Home Address Telephone Address Phone

Position desired: Coaching
First Choice Second Choice

Locality preferred..... Locality not accepted.....

Salary Expected: Minimum..... Desired.....

Church: Membership Methodist Preference.....

Single..... Married yes Widower..... Divorced.....

Age 24 Weight 170 Height 5.11 Number of Dependents.....

Type of certificate held: College Secondary..... Valid until..... 19.....

Date degree granted: A. B. B. S..... M. A..... Major Science Minor in Ed.

Type of Position Location of School Period of Teaching

.....
.....
.....

Source of Credits: H. S. Sturgis, Wyo Units 16 College Western Sem. Hrs 134

Distribution of Credits:

Sociology..... Economics..... Chemistry..... Physics..... Education..... English..... Mathematics..... History.....
Biological Sciences..... Agriculture..... Geography..... French..... Latin..... Other Language.....
Phy. Ed..... Drawing..... Home Eco..... Music..... Manual Training.....
Commercial..... Military Science..... Others..... Grand Total Sem Hrs.....

PHOTO

Extra-Curricula Activities:

1. In what church activities have you participated?.....
2. Of what civic organization are you a member?.....
3. Of what fraternal organizations are you a member?.....
4. Can you direct Boy's or Girls' Club Work?..... Boy Scouts?..... Camp Fire Girls?.....
5. Can you direct dramatics?..... Societies..... Declamations?..... Debates?.....
6. What athletics can you coach? *Foot ball, track, basket ball*
7. Do you sing?..... What musical instruments can you play?.....
8. Can you teach penmanship?..... Do you hold a penmanship certificate?.....
9. Can you conduct musical organizations?.....
10. Can you direct music in grades?.....
11. Can you direct health work in the grades?.....
12. Can you give instruction in Military Science?.....

References:

Head of Major Department *N. O. Jaff*

Head of Minor Department *R. C. B. Burton*

Critic Teacher *Mr. Ross M. Gehee*

One other faculty member acquainted with you or your work *Mr. Willey*

Three individuals outside of the faculty capable of estimating your ability:

NAME
<i>Mr. G. H. Bellis</i>
<i>Mr. J. E. Jenkins</i>
<i>Mr. Clifford Rankin</i>

ADDRESS
<i>Sturgis, Ky.</i>
<i>Sturgis, Ky.</i>
<i>Sturgis, Ky.</i>

Buffalo, N.Y.

Student Specifications For Position

Date Dec 9, 1926

Name: Mr. Mrs. Miss Reynolds Tom F.

Home Address: 600 S. Brearly St. Madison, Wis. Telephone Address: Fairchild 1775. Parent's name and address: T. F. Reynolds.

Position desired: High School Grades. First Choice, Second Choice, Third Choice.

Locality preferred: Kentucky. Locality not accepted.

Salary Expected: Minimum, Desired.

Church: Membership Presbyterian. Preference.

Single: Yes. Married. Widowed. Divorced.

Age: 23. Weight: 170. Height: 5 ft 8 in. Number of Dependents: none.

Type of certificate held: College. Secondary. Valid until 192.

Date degree granted: A. B. Feb. 1, 1927. B. S. Major in Education. Minor in English.

Table with 4 columns: Type of Position, Location of School, Period of Teaching, and Experience. Includes rows for 'to' and 'to'.

Source of Credits: H. S. 16 Units. College Sem. Hrs. 128.

Distribution of Credits:

Education 36, English 21, Mathematics 7, History 6, Sociology 5, Economics 4, Chemistry 5, Physics 5, Biological Sciences 8, Agriculture, Geography 4, French, Latin, Other Language 10, Physical Ed 40, Drawing, Home Economics, Music, Manual, Commercial, Military Science, Others Anatomy 5, Physiology 5, Grand Total Sem. Hrs. 128.

* completed in La Crosse Normal.

Extra-Curricula Activities:

1. In what church activities have you participated? *Christian Endeavor, Sunday School*
2. Of what church organizations are you a member? *" " Sunday School*
3. In what civic activities have you participated? *Red Cross*
4. Of what civic organizations are you a member? *none*
5. In what fraternal activities have you participated? *none*
6. Of what fraternal organizations are you a member? *none*
7. Can you direct Boys' or Girls' Club Work? *yes* Boy Scouts? *yes* Camp Fire Girls? *yes*
8. Can you direct dramatics? *yes* Societies? *yes* Declamations? *yes* Debates? *yes*
9. What athletics can you coach? *Football, Basket Ball, Base ball, Track Tennis, & Volley Ball*
10. Do you sing? *yes* What musical instruments can you play?
11. Can you conduct musical organizations? *yes*
12. Can you direct music in grades?
13. Can you direct health work in the grades? *yes*
14. Can you give instruction in Military Science?

References:

- Head of Major Department *Dr. A. L. Craft*
- Head of Minor Department *Dr. M. A. Leifer*
- Critic Teacher *Mrs. Matthews* *But Smith*
- One other faculty member acquainted with you or your work

Three individuals outside of the faculty capable of estimating your ability:

NAME	ADDRESS
<i>Dr. Fred Matthews</i>	<i>Bowling Green, Ky</i>
<i>Prof. A. J. S. ...</i>	<i>Postage Office</i>
.....
.....

Placement Bureau
WESTERN KENTUCKY STATE COLLEGE
Bowling Green, Kentucky

Name: Mr. Mrs. Miss Kenneth Eugene Reynolds Date 5/20/63

Box 227 Bowling Green Address 29790 Phone

Harrison Ave. Mt. Sterling Ky 1389 Phone

Position Desired Business (General) Advertising

First Choice Second Choice

Locality Preferred Southern States

Baptist single 1

Church Affiliation Marital Status No. Dependents

Date of Birth July 29 1940 Height 5'10" Weight 160

Anticipated Date of Graduation May 30 1963 Month and Year Grade Average 1.6

Degree: A. B. B. S. B. M. M. A. Major Subject Business Education Minor Subject —

Type Certificate: High School Elementary Superintendent Principal Supervisor Guidance

Experience:

Type Position Marines for 3 years Location of Position Fall 1963- Inclusive Dates of Service

PHOTO

NAME OF HIGH SCHOOL W.M. Sterling High School No. of Units 16 1/2
 High School Activities, Honors, etc. Football, Basketball, Baseball - Pi-Y, Glee Club
 NAME OF COLLEGE(S) Western Ky State College No. of Credits 129 1/2

College Hours: (In blank spaces below give number of college hours earned at time of graduation.)

Agriculture	<u>—</u>	Foreign Languages:	Government	<u>—</u>	Penmanship	<u>3</u>
Art	<u>6</u>	French	History	<u>—</u>	Philosophy	<u>—</u>
Biology	<u>3</u>	German	Home Economics	<u>—</u>	Physical Ed.	<u>2</u>
Business	<u>30+</u>	Latin	Industrial Arts	<u>12</u>	Physics	<u>—</u>
Chemistry	<u>—</u>	Russian	Library Science	<u>—</u>	Psychology	<u>15</u>
Economics	<u>6</u>	Spanish	Mathematics	<u>3</u>	Sociology	<u>—</u>
Education	<u>19</u>	Geography and	Military Science	<u>—</u>	Others	<u>—</u>
English	<u>12</u>	Geology	Music	<u>—</u>		

COLLEGE ACTIVITIES Delta Kappa Nu Sorority Fraternity; Baseball 1 year

COLLEGE HONORS _____

Chairman, Major Dept. Dr. Jenkins & Mr. Bell Chairman, Minor Dept. —

References:

	Name	Address	Position
✓ 1.	<u>Dr. William Hoenig</u>		<u>Asst. Dean of Western</u>
✓ 2.	<u>Mrs. Mary Crisp</u>		<u>Education Dept</u>
✓ 3.	<u>Jim LeHardy</u>	<u>1414 College St. B. G. Ky</u>	<u>College of Com. instructor</u>
Supervising Teachers: ✓	<u>Miss Irene Grayson</u>	Address <u>Auburn High School, Auburn, Ky</u>	
		Address _____	

Western Kentucky State College, Bowling Green, Kentucky
Specifications for Position

Name: ~~Mr.~~ Mrs. Miss Reynolds, Pauline Date 6-30, 1959

Home Address Mumfordsville, Ky. Telephone 29-4-5172

Position Desired Librarian First Choice Elementary - Second Grade Second Choice

Locality preferred _____ Locality not accepted _____

Salary expected: Minimum _____ Desired _____

Church: Membership Methodist Preference _____

Single _____ Married Widowed _____ Widower _____ Divorced _____

Age 41 Weight 128 Height 5 ft 1 in Number of dependents 1

Type of certificate held: H. S. _____ Grades Supervision _____ Valid until Sept., 1960

Date degree granted: A. B. _____ B. S. M. A. _____ Major in Ele. Ed. Minor in _____

Teaching experience: Aug-1958

Type of Position	Location of School	Period of teaching
<u>Ch. Teacher - 2nd Grade</u>	<u>Hart Co., Ky.</u>	<u>13 yrs</u>
<u>Librarian</u>	<u>Cub Run School - Hart Co.</u>	<u>2 yrs</u>
<u>Second Grade</u>	<u>Hart Knox, Ky.</u>	<u>1 yr 1958-59</u>

Source of credits: H. S. Le Woods High School Units 16 College Western Ky State Semester Hrs. 148

Distribution of credits:
 Sociology _____ Economics _____ Chemistry _____ Physics _____ Education 48 English _____ Mathematics _____
 History _____ Biological Science _____ Agriculture _____ Geography _____ French _____ Latin _____ Other Languages _____
 Phy. Ed. _____ Art _____ Home Economics _____ Music _____ Industrial Arts _____ Commercial _____ Military Science _____
 Library Science 27 Others _____ Grand Total of Semester Hours _____ Draft Status _____

PHOTO

Extra-Curricular Activities

1. In what church activities have you participated? Bible School
2. Of what civic organization are you a member? _____
3. Of what fraternal organization are you a member? None
4. Can you direct boys' or girls' club work? no Boy Scouts? _____ Camp Fire Girls? _____
5. Can you direct dramatics? no Societies? _____ Declamations? _____ Debates? _____
6. What athletics can you coach? none
7. Do you sing? no What musical instruments can you play? _____
8. Can you teach penmanship? yes Do you hold a penmanship certificate? yes
9. Can you conduct musical organizations? _____
10. Can you direct music in the grades? no
11. Can you direct health work in the grades? _____
12. Can you give instructions in Military Science? no

References:

Head of major Department Dr. La Jones - Bowling Green - Western

Head of minor Department Vera Grimstead - " " - Western

Critic Teachers Ethel Barnard - " " - Western

One other faculty member acquainted with you and your work _____

Three individuals outside of the faculty capable of estimating your ability:

NAME

ADDRESS

James Reddin

C. L. Caldwell

Tom Sallens

Memfordsville, Ky.

Memfordsville, Ky.

Radcliff, Ky R# 10

Employed in Daniels Co. Consolidated School

Student Specifications For Position

Date March 27, 1930

Name: Mr. ~~Mrs.~~ Reynolds Thomas Shelton
Last First Middle Bowling Green Address Phone

Owensboro, Ky. 9#
Home Address Telephone Address Phone

Position desired Principal Teacher of math.
First Choice Second Choice

Locality preferred..... Locality not accepted.....

Salary Expected: Minimum \$135- Desired \$150 or \$200

Church: Membership Methodist Preference

Single..... Married yes Widow..... Widower..... Divorced.....

Age 26 Weight 140 Height 5ft 11" Number of Dependents one

Type of certificate held: College yes Secondary..... Valid until life 19.....

Date degree granted: A. B. Jan 1930 S..... M. A..... Major in Ed. Minor in Hist. - Math.

Type of Position Location of School Period of Teaching
Prin. Consolidated School Daniels Co. Ky. 4 yrs.

Source of Credits: H. S. Owensboro city Units 19 College Western Teachers Sem. Hrs. 135-

Distribution of Credits:

Sociology 3 Economics 9 Chemistry..... Physics 9 Education 34 English 14 Mathematics 18 History 21
Biological Sciences 5 Agriculture 2 Geography 7 French 10 Latin..... Other Language.....
Phy. Ed. 1 Drawing..... Home Eco..... Music 1 Manual Training.....
Commercial..... Military Science..... Others 6 Grand Total Sem Hrs. 135 hrs.

PHOTO

Extra-Curricula Activities:

1. In what church activities have you participated? *Epworth League + B. Y. P. O.*
2. Of what civic organization are you a member?
3. Of what fraternal organizations are you a member?
4. Can you direct Boy's or Girls' Club Work? *yes* Boy Scouts? *yes* Camp Fire Girls?
5. Can you direct dramatics?
6. What athletics can you coach? *Basketball + baseball* Societies?
7. Do you sing?
8. Can you teach penmanship? *yes* Do you hold a penmanship certificate? *yes* Debates? *yes*
9. Can you conduct musical organizations?
10. Can you direct music in grades?
11. Can you direct health work in the grades? *yes*
12. Can you give instruction in Military Science? *yes. (have had 2 yrs in G.O.P.C.)*

References:

- Head of Major Department *Mr. A. C. Burton*
- Head of Minor Department *Mr. A. M. Stickle*
- Critic Teacher *Miss Howard + Mrs. Mathews*
- One other faculty member acquainted with you or your work *Mr. Alexander*
- Three individuals outside of the faculty capable of estimating your ability:

NAME
<i>Mr. J. W. Snyder</i>
<i>Mr. J. C. Lewis</i>
<i>Mr. J. L. Frost</i>

ADDRESS
<i>Quenshoro, N.Y.</i>
<i>Quenshoro, N.Y.</i>
<i>Quenshoro, N.Y.</i>

Student Specification For Position

Date February 1 1926

Name: Mr. ~~Mr. W. H. H.~~ Reynolds Walton Winfred 1501 Center Street

East First Middle Bowling Green Address Phone No.

Eubank, Kentucky Eubank Ky. Farmers Exchange W.P. Reynolds

Home Address

Telegraph Address

Phone

Parent's name and address

(If different from home address)

Position desired 7th + 8th grade + Coaching - can teach N.S. Subject also

First Choice

Second Choice

Third Choice

Locality preferred close to Lincoln in Bluegrass Locality not accepted

Salary Expected: Minimum 100 Desired 125 (or more)

Church: Membership Baptist Preference Baptist - or Presbyterian

Single Yes Married No Widow No Widower No Divorced No

Age 20 Weight 168 Height 5' 10" Number of Dependents None but aid Parents

Type of certificate held: College Elementary Secondary Yes Valid until June 1928

Date degree granted: A. B. Major in English Minor in Math + Hi

Type of Position

Location of School

Period of Teaching

Experience: Rural Schools Lincoln County July 1924 to Jan 1925 (7 mo)

Rural Schools Lincoln County July 1925 to Jan 1926 (7 mo)

Source of Credits: H. S. Eubank Units 17 College Western Sem. Hrs. 26

Distribution of Credits:

Education 8 hrs English 4 units 3 hrs Mathematics 3 hrs History 4 units 3 hrs Sociology 1 unit Economics 1 1/2 units Chemistry —

Physics — Biological Sciences — Agriculture 2 1 unit Geography — French — Latin 3 units Other —

Language — Physical Ed. 2 (3 years) Drawing — Home Economics — Music 3 Manual Training —

Commercial — Military Science — Others Writing 2 Grand Total Sem. Hrs. 36

Extra—Curricula Activities:

1. In what church activities have you participated?.....
2. Of what church organizations are you a member?.....
3. In what civic activities have you participated?.....
4. Of what civic organizations are you a member?.....
5. In what fraternal activities have you participated?.....
6. Of what fraternal organizations are you a member?.....
7. Can you direct Boys' or Girls' Club work?.....Boy Scouts?.....Camp Fire Girls?.....
8. Can you direct dramatics?.....Societies?.....Declamations? Debates?
9. What athletics can you coach?
10. Do you sing? What musical instruments can you play?
11. Can you conduct musical organizations?.....
12. Can you direct music in the grades?.....
13. Can you direct health work in the grades?.....
14. Can you give instruction in Military Science?

References:

- Head of Major Department
- Head of Minor Department
- Critic Teacher
- One other faculty member acquainted with you or your work
- Three individuals outside of the faculty capable of estimating your ability:

Name

Address

.....
.....
.....
.....

WESTERN KENTUCKY UNIVERSITY
Placement Service

Date August 3, 1968

IA
NAME: Mr. ~~Mrs. Miss~~ Rhoades Winfred Baker
(last) (first) (middle)

(local address - in full) (phone)
Austin, Kentucky 502-434-2301
(home address - in full) (phone)

Position Desired _____
(first choice) (second choice)

Locality Preferred _____ Date Available _____

Date of Birth 4-25-18 Height 6ft. Weight 184

Marital Status Married No Dependents 2 Church Affiliation Methodist

U. S. Citizenship Yes Type of Visa _____

Military Service: Branch Army Dates 1941-1945

Rank at Discharge Technician 4th Present Draft Classification _____

Physical Limitations None

Undergraduate: Major Science Area Hrs. _____ Minor Math. Hrs. 140

Graduate: Major Science Area Hrs. _____ Minor _____ Hrs. 32

Type Degree: Undergraduate B.S. 1959 Graduate M.A. 1968
(date granted or expected) (date granted or expected)

Grade Point Average: Major Field _____ Minor Field _____ Over-All _____
(based on 4.0)

Type Certificate (s): Provisional High School
(give full title)

Practice Teaching: 1959 Physics A
(date) (grade or subject taught) (grade made)
Mr. Ross Western Training Sch., Bowling Green, Ky.
(cooperating teacher) (name of school) (address of School)



NAME OF HIGH SCHOOL Beaver Dam H. S. Location Beaver Dam, Ky. Yr. Graduated 1936

High School: Activities none

Honors none

NAME OF COLLEGES Western Ky. University

No. Credits at time of Graduation 172

College: Activities none

Honors none

Athletics (coach and-or teach) none

Work Experience (include full-time, part-time and summer employment)

Employer	Location	Type Work	Inclusive Dates
Barren Co. Bd. Educ	Glasgow, Ky.	Science Teacher	1959-1968
So. Central R. Telephone	" "	Central office equipment	1955-1959
Barren Co. Bd. Educ	" "	Veterans Agriculture	1947-1951

REFERENCES: List names of four University faculty members, whose permission you have, to whom the Placement Service may refer.

- | Name | Title | Address |
|--|------------------------------------|-----------------------------------|
| <input checked="" type="checkbox"/> Dr. H. L. Stephens | Director, NSF; Biology Dept.; WKU; | Bowling Green, Ky. |
| <input checked="" type="checkbox"/> Mr. K. B. Sidwell | Principal; Austin Tracy H. S.; | Austin, Ky. |
| <input checked="" type="checkbox"/> Mr. Leslie Leech | Eastern Ky. University; | Richmond, Ky. |
| <input checked="" type="checkbox"/> Mr. Mitchell Davis | 602 Cleveland Ave, Glasgow, Ky; | (former) Supt. Barren Co. Schools |

if you have had professional experience, list names of former employers to whom the Placement Service may refer.

Name	Title	Address
Barren County Board Education		Glasgow, Ky.

Employed Louisville Ky

Student Specifications For Position

Name: Mr./Mrs./Miss Rhoads, Audrey Lee Date March 23,
Last First Middle 321-12th St Bowling Green Address 14031

Home Address Beaver Dam, Ky. or Louisville, Ky., 144 Telephone Address _____ Phone _____

Position desired Science Biology, Chemistry, Perso
First Choice Second Choice

Locality preferred Louisville Locality not accepted none

Salary expected: Minimum _____ Desired _____

Church: Membership Baptist Preference _____

Single _____ Married _____ Widow _____ Widower _____ Divorced _____

Age 27 Weight 130 Height 5ft7½in Number of Dependents one-

Type of certificate held: College _____ Secondary _____ Valid until _____ 19 _____

Date degree granted: A. B. _____ B. S. 1935 M. A. _____ Major in Biology Minor in Cl



Type of Position Laboratory technician in hospital in Louisville for 4 years
a Lab. assistant Location of School Western Period of Teaching 1 semester

Source of Credits: H. S. Beaver Dam Credits 18 College Western Sem. Hrs. 131

Distribution of Credits:

Sociology _____ Economics _____ Chemistry _____ Physics _____ Education _____ English _____ Mathematics _____ History 6
Biological Sciences _____ Agriculture _____ Geography _____ French _____ Latin _____ Other Language _____ Phy. Ed. _____
Drawing _____ Home Economics _____ Music _____ Manual Training _____
Commercial _____ Military Science _____ Others _____ Grand Total Sem. Hrs. _____

Extra-Curricula Activities

1. In what church activities have you participated? Sunday School and Church
2. Of what civic organization are you a member? None
3. Of what fraternal organization are you a member? None
4. Can you direct Boy's or Girls' Club Work? Yes Boy Scouts? _____ Camp Fire Girls? _____
5. Can you direct dramatics? _____ Societies? _____ Declamations? _____ Debates? _____
6. What athletics can you coach? _____
7. Do you sing? Yes What musical instruments can you play? None
8. Can you teach penmanship? Yes Do you hold a penmanship certificate? yes
9. Can you conduct musical organizations? None
10. Can you direct music in grades? No
11. Can you direct health work in the grades? Yes
12. Can you give instruction in Military Science? No

References:

Head of Major Department Dr. M. C. Ford

Head of Minor Department Dr. McNally

Critic Teacher Mrs. Vonnie Hillyard and Mr. N. L. Ross Dr. L. Y. Lancaster

One other faculty member acquainted with you and your work Dr. J. T. Skinner, Dr. H. L. Stephens

Three individuals outside of the faculty capable of estimating your ability:

NAME	DATE
<u>Dr. Stanley G. Bandeen</u>	<u>Breslin Building, Louisville, Ky</u>
<u>Dr. J. O. McKenney</u>	<u>Beaver Dam, Ky.</u>
<u>Prof. E. E. Tartar</u>	<u>Beaver Dam, Ky</u>
<u>Dr. S. C. McCoy</u>	<u>Brown Building, Louisville, Ky</u>

Placed at Beaver Dam

Student Specifications For Position

Name: ~~Mr. Mrs.~~ Miss Rhoads, Mabelle Henry Date 7
1922
 Last First Middle Bowling
Beaver Dam, Ky. R#2 141-2 Hartford, Ky. W. H.
 Home Address Telephone Address Phone Parent's
 Position desired Home Economics English (If dif Sci
 First Choice Second Choice Third Ch
 Locality preferred Ky. Tenn. Va. Ark. Miss. Locality not accepted Cotnam
 Salary Expected: Minimum \$2.50 per mo. Desired \$1.90 per mo.
 Church: Membership Methodist Preference
 Single Yes Married _____ Widowed _____ Widower _____
 Age 27 Weight 95 Height 5 ft. Number of Dependents No
 Type of certificate held: College _____ Secondary _____ Valid until _____
 Date degree granted: A. B. _____ B. S. June 1928 Major in Home
 Type of Position Location of School Period
 Experience: Home Ec. & English Wingo, Ky. Sept. 19
History Caveyville, Ky. 1922 to 1926
 _____ to _____
 _____ to _____
 Source of Credits: H. S. Logan Academy Units 16 College Logan & W. K. T. C. Sem. Hrs. 196
 Distribution of Credits:
 Education 20 English 14 Mathematics 6 History 6 Sociology 3 Economics 3 Chemistry 13
 Physics _____ Biological Sciences 8 Agriculture 2 Geography 3 French _____ Latin _____ Other _____
 Language _____ Physical Ed. 2 Drawing _____ Home Economics 50 Music 2 Manual Training _____
 Commercial 2 Military Science _____ Others Bible 4 Grand Total Sem. Hrs. 196



Extra-Curricula Activities:

1. In what church activities have you participated? *Sunday School, Epworth League, Y. W. C. A.*
2. Of what church organizations are you a member?
3. In what civic activities have you participated? *Literary clubs, Debating societies, P. T. A., School Fair*
4. Of what civic organizations are you a member?
5. In what fraternal activities have you participated?
6. Of what fraternal organizations are you a member?
7. Can you direct Boys' or Girls' Club Work? *yes* Boy Scouts? Camp Fire Girls?
8. Can you direct dramatics? *yes* Societies? *yes* Declamations? Debates? *yes*
9. What athletics can you coach?
10. Do you sing? *For my amusement* What musical instruments can you play?
11. Can you conduct musical organizations?
12. Can you direct music in grades? *yes*
13. Can you direct health work in the grades? *yes*
14. Can you give instruction in Military Science?

References:

Head of Major Department *Miss Lotta Day, Home Economics Dept.*

Head of Minor Department

Critic Teacher *Miss Susie Pate*

One other faculty member acquainted with you or your work *Miss Marjette Niedman*

Three individuals outside of the faculty capable of estimating your ability:

NAME	ADDRESS
<i>Mr. J. S. Lagsdale, Dean Logan College</i>	<i>Russellville, Ky.</i>
<i>Mrs. C. P. Austin, Beaver Dam Deposit Bank</i>	<i>Beaver Dam, Ky.</i>
<i>Mr. W. Wooding Hutson, Winsor High School</i>	<i>Wingo, Ky.</i>
<i>Mrs. E. B. Porter, pro Bank of Caveyville</i>	<i>Caveyville, Ky.</i>

Placement Bureau
WESTERN KENTUCKY STATE COLLEGE
Bowling Green, Kentucky

Feb. '66

600 1/2 Houston St.
Salem, Ind.

OW 4-11-66
Name: Mr. Mrs. (Miss) Judith Gale Rhodes (Mrs. Rightley)
Date February 1964

Potter Hall VF 3-3412

Bowling Green Address Phone

Hwy. 70 Box 204 Madisonville, Kentucky Ta 1-7272

Home Address (in full) Phone

PHOTO

Position Desired _____
First Choice Second Choice

Locality Preferred Bowling Green Area

Christian Church Single none

Church Affiliation Marital Status No. Dependents

Date of Birth August 24, 1941 Height 5' 3" Weight 125

Anticipated Date of Graduation June, 1964 _____ Grade Average _____
Month and Year

Degree: A. B. B. S. _____ B. M. _____ M. A. _____ Major Subject Art Minor Subject Psychology

Type Certificate: High School Elementary Superintendent _____ Principal _____ Supervisor _____ Guidance _____

Experience:

Type Position Location of Position Inclusive Dates of Service
Nurse's Aid Madisonville, Ky. Summers of 1958-59

Camp Counsilor for Mentally Retarded Hopkins County, Ky. 1962

art Campbellsburg Ind. 1964

NAME OF HIGH SCHOOL Madisonville High School No. of Units 19

High School Activities, Honors, etc. Band, Girl's and Mixed Glee Club, Choir, Art Club, Pep Club

NAME OF COLLEGE(S) Western Kentucky State College No. of Credits 137

College Hours: (In blank spaces below give number of college hours earned at time of graduation.)

Agriculture	Foreign Languages:	Government	Penmanship <u>6</u>
Art <u>48</u>	French	History	Philosophy
Biology <u>9</u>	German	Home Economics	Physical Ed. <u>3</u>
Business	Latin	Industrial Arts	Physics
Chemistry	Russian	Library Science	Psychology <u>18</u>
Economics	Spanish	Mathematics <u>3</u>	Sociology
Education <u>22</u>	Geography and	Military Science	Others <u>Chapel</u> <u>1</u>
English <u>12</u>	Geology	Music <u>15</u>	

COLLEGE ACTIVITIES SNEA, Art Club (treasurer), Biology Club, Sorority (historian)

COLLEGE HONORS

Chairman, Major Dept. Miss Ruth Hines Temple Chairman, Minor Dept. Dr. Charles Shedd

References:

	Name	Address	Position
✓ 1.	<u>Mr. William Loy</u>	<u>Art Dept. University of Tenn., Knoxville, Tenn.</u>	<u>Teacher</u>
✓ 2.	<u>Mr. William Weaver</u>	<u>Art Dept., Western Ky. State College</u>	<u>Teacher</u>
✓ 3.	<u>Mr. G. G. Craig</u>	<u>Penmanship Dept., W.K.S.C.</u>	<u>Teacher</u>

Supervising } Address

Teachers: } Address

Placement Bureau
WESTERN KENTUCKY STATE COLLEGE
Bowling Green, Kentucky

Date Sept 22, 1963

Name: Mr. Mrs. Miss Linda Modella Rhoton

1400 College Street VI3-8321

Bowling Green Address

Phone

Route 1, Tompkinsville, Kentucky GL 7-2266

Home Address (in full)

Phone

Position Desired fourth grade fifth grade

First Choice

Second Choice

Locality Preferred Central Kentucky

Baptist single none

Church Affiliation

Marital Status

No. Dependents

Date of Birth May 13, 1963 Height 5' 5 1/2" Weight 150

Anticipated Date of Graduation January, 1964 Grade Average 1.2

Month and Year

Degree: A. B. B. S. B. M. M. A. Major Subject Elem. Ed. Minor Subject _____

Type Certificate: High School Elementary Superintendent Principal Supervisor Guidance

Experience:

Type Position

elementary

Location of Position

Buchanville County

Inclusive Dates of Service

Jan. 1964 - 1965

PHOTO

NAME OF HIGH SCHOOL Gamaliel High School No. of Units 19
 High School Activities, Honors, etc. Science Club, Band, F.H.A., Annual Staff, School Paper Staff
 NAME OF COLLEGE(S) Western Kentucky State College No. of Credits 133

College Hours: (In blank spaces below give number of college hours earned at time of graduation.)

Agriculture	Foreign Languages:	Government	Penmanship
Art <u>6</u>	French	History	Philosophy
Biology <u>9</u>	German	Home Economics	Physical Ed. <u>4</u>
Business	Latin	Industrial Arts	Physics
Chemistry <u>4</u>	Russian	Library Science	Psychology <u>6</u>
Economics	Spanish	Mathematics	Sociology <u>9</u>
Education <u>35</u>	Geography and	Military Science	Others <u>Chapel</u> <u>1</u>
English <u>21</u>	Geology <u>9</u>	Music	

COLLEGE ACTIVITIES S.N.E.A.

COLLEGE HONORS

Chairman, Major Dept. _____ Chairman, Minor Dept. _____

References:

	Name	Address	Position
✓ 1.	<u>Dr. Mary T. Cole</u>	<u>W. K. S.C.</u>	<u>Education Department</u>
✓ 2.	<u>Mr. Millard Gipson</u>	<u>W. K. S.C.</u>	<u>Agricultural Department</u>
✓ 3.	<u>Dr. Archie Laman</u>	<u>W. K. S.C.</u>	<u>Education Department</u>

Supervising Teachers: } Mrs. Ruth Hale Address Tompkinsville, Kentucky
 Teachers: } _____ Address _____

Student Specifications for Position

Name: Mr. Mrs. Miss Riber Opal Date May 19 1947
17 Chestnut Last First Middle Bowling Green Address Phone 2081
 Home Address Telephone Address Phone
 Position desired Physical Education Biology
 Locality preferred Russell Locality not accepted _____
 Salary expected: Minimum To be determined Desired _____
 Church: Membership yes Preference Methodist
 Single Married _____ Widow _____ Widower _____ Divorced _____
 Age 20 Weight 126 Height 5'5" Number of Dependents _____
 Type of certificate held: H. S. Grades _____ Supervision _____ Valid until _____, 1950
 Date degree granted: A. B. _____ B. S. M. A. _____ Major in 34 1/2 Minor in 24

PHOTO

Teaching Experience:

Type of Position

Location of School

Period of Teaching

Source of Credits: H. S. B. G. Units 18 College Western Quarter Hrs. 192
 Distribution of Credits:
 Sociology _____ Economics _____ Chemistry _____ Physics _____ Education 30 English 32 Mathematics _____
 History 12 Biological Sciences 34 Agriculture _____ Geography _____ French _____ Latin _____ Other Language 16
 Phy. Ed. 38 Drawing 15 Home Economics _____ Music _____ Manual Training _____ Commercial _____ Military _____
 Science 30 Library Science _____ Others _____ Grand Total Quarter Hrs. _____

Extra-Curricula Activities

1. In what church activities have you participated? Sunday school
2. Of what civic organization are you a member? Red Cross, Girl Scout
3. Of what fraternal organization are you a member? -
4. Can you direct boy's or girl's club work? yes Boy Scouts? - Camp Fire Girls? yes
5. Can you direct dramatics? yes Societies? - Declamations? - Debates? -
6. What athletics can you coach? softball, swimming, basketball, dancing, all sports
7. Do you sing? no What musical instruments can you play? none
8. Can you teach penmanship? no Do you hold a penmanship certificate? no
9. Can you conduct musical organizations? no
10. Can you direct music in grades? no
11. Can you direct health work in grades? yes
12. Can you give instruction in Military Science? no

References:

Head of Major Department

E. B. Starnesbury

Head of Minor Department

Dr. Stephens

Critic Teachers

Mr. Rose

One other faculty member acquainted with you and your work

Dr. Lancaster

Three individuals outside of the faculty capable of estimating your ability:

NAME

ADDRESS

W. B. Gray
Ray J. Phillip

Bowling Green

Western Kentucky State College, Bowling Green, Ky.

Student Specifications for Position

Date 4 March, 1954

Name: Mr. Mrs. Miss Ricci, Caesar Augustus Box 213 College Hgts
Last First Middle Bowling Green Address Phone
117 West Fifth St, Lansdale, Penna. 4474
Home Address Telephone Address Phone

Position desired Orchestra, Band, Vocal in secondary school
First Choice Second Choice

Locality preferred _____ Locality not accepted _____

Salary expected: Minimum _____ Desired _____

Church: Membership Yes Preference _____

Single _____ Married Widow _____ Widower _____ Divorced _____

Age 31 Weight 160 Height 5'5" Number of dependents _____

Type of certificate held: H. S. Grades _____ Supervision Valid until Jan. 55, 1955

Date degree granted: A.B. _____ B.S. 1955 M.A. _____ Major in _____ Minor in _____
Month & Year

Teaching experience:

Type of Position	Location of School	Period of Teaching
<u>Assistant Staff Teacher</u> <u>Clarinet Class</u>	<u>Western Kentucky</u> <u>State College</u>	<u>1 1/2 years</u>

Source of credits: H. S. Lansdale, Pa. Units 16 College Western Ky. State College Semester Hrs. 150

Distribution of Credits:

Sociology _____	Economics _____	Chemistry _____	Physics _____	Education <u>19</u>	English <u>12</u>	Mathematics _____
History _____	Biological Science _____	Agriculture _____	Geography <u>6</u>	French <u>12</u>	Latin _____	Other Language _____
Phy. Ed. _____	Drawing _____	Home Economics _____	Music _____	Manual Training _____	Commercial _____	Military Science <u>24</u>
Library Science _____	Others <u>Freshman Lecture &</u>	Grand Total Semester Hrs. <u>150</u>				

PHOTO

Extra-Curricula Activities

1. In what church activities have you participated? Church Choir
2. Of what civic organization are you a member? _____
3. Of what fraternal organization are you a member? Music Educators National Conference
4. Can you direct boys' or girls' club work? yes Boy Scouts? _____ Camp Fire Girls? _____
5. Can you direct dramatics? yes Societies? _____ Declamations? _____ Debates? _____
6. What athletics can you coach? Swimming
7. Do you sing? _____ What musical instruments can you play? Clar, Flute, Sax, Violin, Bassoon, ^{Choe}
8. Can you teach penmanship? NO Do you hold a penmanship certificate? NO
9. Can you conduct musical organizations? _____
10. Can you direct music in grades? yes
11. Can you direct health work in grades? NO
12. Can you give instruction in Military Science? yes

References:

Head of Major Department Dr. Hugh Gunderson
 Head of Minor Department wone
 Critic Teachers Mrs. Hugh Gunderson
 One other faculty member acquainted with you and your work Dr. Howard Carpenter
 Three individuals outside of the faculty capable of estimating your ability:

NAME

ADDRESS

East Ky. Ind. College
Paintsville

Western Kentucky State College, Bowling Green

Student Specifications for Position

Name: Mr. Mrs. Miss Rice Harold Morton 1318 State St.
Last First Middle Bowling Green Address

Date March 18

Position desired Mechanical Drawing Woodwork
First Choice Second Choice

Locality preferred _____ Locality not accepted _____

Salary expected: Minimum \$2500. Desired _____

Church: Membership _____ Preference Baptist

Single Married _____ Widowed _____ Widower _____ Divorced _____

Age 26 Weight 148 Height 5' 11 1/2" Number of dependents 4

Type of certificate held: H. S. Grades _____ Supervision _____ Valid until _____

Date degree granted: A.B. _____ B.S. Jan 29 M.A. _____ Major in Ind. Arts Minor _____

Teaching experience: _____

Type of Position Elementary teacher Location of School Paintsville, Ky.
Ind. Arts 1947

Source of credits: H. S. Yarmy's Creek Units 16 College Morehead, W. of Ky., Western Semester Hrs. 170

Sociology	0	Economics	12	Chemistry	0	Physics	8 1/2	Education	33 1/2	English	14	Mathematics	11 1/2
History	5 1/2	Biological Sciences	2	Agriculture	3	Geography	8 1/2	French	0	Latin	0	Other Language	0
Phy. Ed.	7	Drawing	5	Home Economics	0	Music	2	Manual Training	50	Commercial		Military Science	0
Library Science	0	Others	8	Grand Total Semester Hrs.									171

I am now doing graduate work.

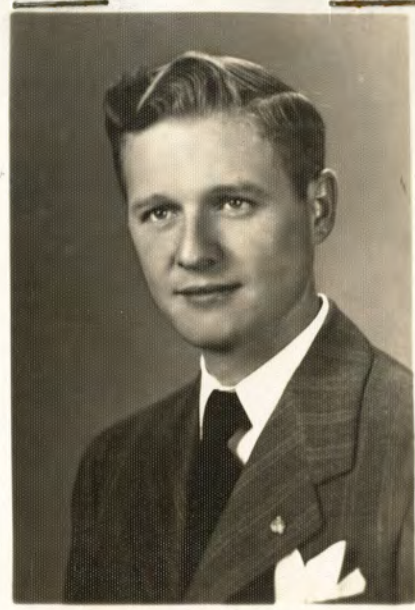

Extra-Curricula Activities

1. In what church activities have you participated?.....
2. Of what civic organization are you a member?.....
3. Of what fraternal organization are you a member?.....
4. Can you direct boys' or girls' club work?..... Boy Scouts?..... Camp Fire Girls?.....
5. Can you direct dramatics?..... Societies?..... Declamations?..... Debates?.....
6. What athletics can you coach?.....
7. Do you sing?..... What musical instruments can you play?.....
8. Can you teach penmanship?..... Do you hold a penmanship certificate? *no*
9. Can you conduct musical organizations?.....
10. Can you direct music in grades?.....
11. Can you direct health work in grades?.....
12. Can you give instruction in Military Science?.....

References:

Head of Major Department *Mr. L. J. Smith*

Head of Minor Department.....

Critic Teachers *Miss Eva M. Bulson (Morehead) Mr. H. B. Clark (Westons)*

One other faculty member acquainted with you and your work *Mr. Wilson Wood*

Three individuals outside of the faculty capable of estimating your ability:

NAME	ADDRESS
<i>Mr. Austin McLaughlin</i>
.....
.....
.....

Emp. Glasgow or Warren Co.

Western Kentucky State College, Bowling Green, Kentucky

Specifications for Position

Date Dec. 29, 19 60

Name: Mr. Mrs. Miss Rice, Margaret Penelope 115 Ant Hill Vi 2-5

109 Poplar Avenue Last First Middle Bowling Green Address Phone 7-279
Elizabethtown, Kentucky Home Address Rv 5-279 Telephone Address Phone

Position Desired Teaching First Choice Second Choice

Locality preferred In or near Bowling Green, Ky Locality not accepted Out of state

Salary expected: Minimum \$3600 Desired \$3900

Church: Membership Baptist Preference

Single Yes Married _____ Widow _____ Widower _____ Divorced _____

Age 21 Weight 103 lbs Height 5'2" Number of dependents -

Type of certificate held: H. S. _____ Grades Supervision _____ Valid until June, 19 65

Date degree granted: A.B. _____ B.S. M.A. _____ Major in Elem. Educ. Minor in _____

Month and Year June 1961
Teaching experience:

Type of Position	Location of School	Period of teaching
_____	_____	_____
_____	_____	_____

Source of credits: H. S. Elizabethtown High Units 17 College Western Kentucky State Semester Hrs. 129 1/2

Distribution of credits: (College)

Sociology 3 Economics 0 Chemistry 0 Physics - Education 34 English 24 Mathematics 3

History 12 Biological Science 9 Agriculture 0 Geography 6 French - Latin - Other Languages -

Phy. Ed. 4 1/2 Art 6 Home Economics 5 Music 13 Industrial Arts 0 Commercial 0 Military Science -

Library Science 0 Others Physical Science 6 Grand Total of Semester Hours 129 1/2 Draft Status _____

Psychology - 3 FR. Chapel - 1



Extra-Curricular Activities

1. In what church activities have you participated? Choir, Y. H. A.'s, Training Union, Sunday School
 2. Of what civic organization are you a member? _____
 3. Of what fraternal organization are you a member? _____
 4. Can you direct boys' or girls' club work? Yes Boy Scouts? _____ Camp Fire Girls? _____
 5. Can you direct dramatics? _____ Societies? _____ Declamations? _____ Debates? _____
 6. What athletics can you coach? _____
 7. Do you sing? Yes What musical instruments can you play? _____
 8. Can you teach penmanship? _____ Do you hold a penmanship certificate? No
 9. Can you conduct musical organizations? _____
 10. Can you direct music in the grades? Yes
 11. Can you direct health work in the grades? Yes
 12. Can you give instructions in Military Science? _____

References:

Head of major Department Dr. Tate C. Page

Head of minor Department _____

Critic Teachers Mrs. Herman Lowe, Mrs. C. P. McNally

One other faculty member acquainted with you and your work Dr. Mary S. Cole

Three individuals outside of the faculty capable of estimating your ability:

NAME

Mr. Roy Briggance
Mr. J. H. Stone, Supt.
Mr. Jesse Miller

ADDRESS

450 E. 15th Street
Bowling Green, Ky
Elizabethtown City Schools
Elizabethtown, Kentucky
113 Poplar Dr., Elizabethtown,
Ky.

Student Specifications For Position

Date March 23, 1934

Name: Mr. Mrs. Miss Rice, Susie Louise, Potter Hall,
 Last First Middle Bowling Green Address

Taylorville, Ky.
 Home Address Telegraph Address Ph

Position desired.....
 First Choice Second Choice

Locality preferred..... Locality not accepted.....

Salary Expected: Minimum..... Desired.....

Church: Membership Baptist Preference Baptist

Single yes Married..... Widow..... Widower..... Divorce

Age 22 Weight 116 1/2 Height 63" Number of Dependents.....

Type of certificate held: College Secondary..... Valid until for life

Date degree granted: A. B..... B. S..... M. A..... Major in Art Minor Eng & Biol.

Type of Position Location of School

Source of Credits: H. S. T.H.S. Units 17 College W.K.T.C. Sem. Hrs. 120

Distribution of Credits:

Sociology..... Economics 6 Chemistry..... Physics..... Education 18 English 12 Mathematics..... 7 History 6

Biological Sciences 12 Agriculture 2 Geography 3 French..... 13 Latin..... Other Language.....

Phy. Ed..... 4 Drawing..... 19 Home Eco..... 4 Music 2 Manual Training.....

Commercial..... Military Science..... Others..... 12 Grand Total Sem Hrs..... 120



Spencer Co

Extra-Curricula Activities:

Student Registration Form

1. In what church activities have you participated? Sunday-school and B.Y.P.U.
2. Of what civic organization are you a member?.....
3. Of what fraternal organizations are you a member?.....
4. Can you direct Boy's or Girls' Club Work?.....yes.....Boy Scouts?.....Camp Fire Girls?.....
5. Can you direct dramatics?.....Societies.....Declamations?.....Debates?.....
6. What athletics can you coach?.....
7. Do you sing?.....yes.....What musical instruments can you play? guitar, ukulele, cornet
8. Can you teach penmanship?.....yes.....Do you hold a penmanship certificate?.....yes
9. Can you conduct musical organizations?.....
10. Can you direct music in grades?.....yes
11. Can you direct health work in the grades?.....yes
12. Can you give instruction in Military Science?.....

References:

Head of Major Department.....Mr. Ivan Wilson
Head of Minor Department.....Mr. Gordon Wilson
Critic Teacher.....Miss Louise Christie and Miss Bertha Clark
One other faculty member acquainted with you or your work.....

Three individuals outside of the faculty capable of estimating your ability:

NAME
<u>Mrs. D. T. Penick</u>
<u>Mr. Guy G. Nichols</u>
<u>Mr. H. D. Beauchamp</u>

ADDRESS
<u>W. K. J. T. C., Bowling Green, Ky</u>
<u>Barbourville, Kentucky</u>
<u>Taylorville, Kentucky</u>

wants col. for
Jan. 1960

Western Kentucky State College, Bowling Green

Student Specifications for Position

Date February

Name: ~~Miss~~ Miss Rice, Violet Carol, College Hgts. 3-87

R#3, Hastings, Michigan 4-86

Position desired HS English HS French or Sp

Locality preferred Mich Locality not accepted

Salary expected: Minimum 3,000 Desired 3400

Church: Membership Preference

Single Married Widow Widower Divorced

Age 20 Weight 115 Height 5'1" Number of dependents

Type of certificate held: H. S. Grades Supervision Valid until

Date degree granted: A.B. B.S. M.A. Major in Eng Minor in

Month & Year August 1956

Teaching experience: English Woodland, Mich

Source of credits: H. S. Hastings, M. Units 16 College Western Ky. State Semester Hrs. 128

Distribution of Credits: Sociology Economics Chemistry Physics Education 22 English 30 Mathematics Spanish 18 History 9 Biological Science Agriculture Geography 9 French 18 Latin Other Language Phy. Ed. 2 Drawing Home Economics Music 3 Manual Training Commercial Military Science Library Science Others 16 Grand Total Semester Hrs. 128

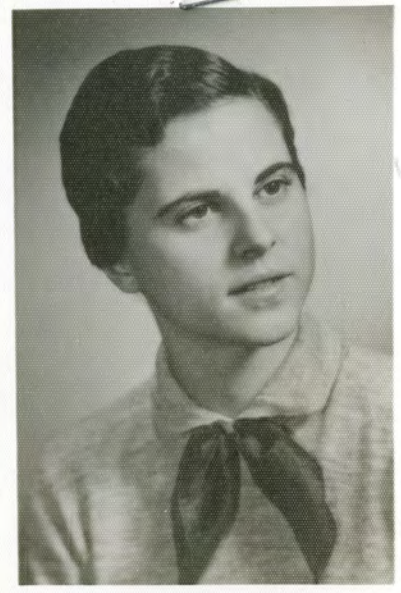

Extra-Curricula Activities

1. In what church activities have you participated? M. Y. F.
2. Of what civic organization are you a member? _____
3. Of what fraternal organization are you a member? _____
4. Can you direct boys' or girls' club work? yes Boy Scouts? _____ Camp Fire Girls? X
5. Can you direct dramatics? yes Societies? _____ Declamations? _____ Debates? _____
6. What athletics can you coach? _____
7. Do you sing? _____ What musical instruments can you play? _____
8. Can you teach penmanship? _____ Do you hold a penmanship certificate? _____
9. Can you conduct musical organizations? _____
10. Can you direct music in grades? _____
11. Can you direct health work in grades? _____
12. Can you give instruction in Military Science? _____

References:

Head of Major Department Dr. Gorden Wilson

Head of Minor Department Mr. McChesney and Miss Marjorie Clagett

Critic Teachers Miss Newberry and Mrs. Dixon

One other faculty member acquainted with you and your work Miss Mary Marks

Three individuals outside of the faculty capable of estimating your ability:

NAME

ADDRESS

Mr. Donald Gill, Principal

Mrs. L.R. Chandler

Hastings HS, Hastings, Mich.

1500 McElroy Ave., Bowling G.



Daisy Nell Rice,

Student Specifications for Position

Name: ~~Mr.~~ ~~Mrs.~~ Miss *1793 R. Wetbillage*
1940
 Date *march 27*
 Last *Rick* First *Rena* Middle *Virginia* Bowling Green Address *Patten Hall* Phone *1701*
Flippin Ky. Home Address *Tompkinsville Ky.* Telephone Address *Tompkinsville* Phone
 Position desired *Intermediate grades* First Choice *primary grades* Second Choice
 Locality preferred *any locality* Locality not accepted
 Salary expected: Minimum *75.00 per mo.* Desired *95.00 per mo.*
 Church: Membership *Baptist* Preference *Baptist*
 Single Married _____ Widowed _____ Widower _____ Divorced _____
 Age *23* Weight *112* Height *5ft 2 in* Number of Dependents _____
 Type of certificate held: College Secondary _____ Valid until _____, 19____
 Date degree granted: A. B. _____ B. S. *May 31, 1940* M. A. _____ Major in *Elementary Education* Minor in *English and Economics*
 Teaching Experience:



*1.3
a" in
his teach.*

Type of Position	Location of School	Period of Teaching
<i>First three grades</i>	<i>Monroe County, Ky.</i>	<i>Seven months</i>
<i>Rural School</i>	<i>Flippin Ky.</i>	<i>1940-Feb. 1941</i>
<i>First grade</i>	<i>Frankfort, Ohio</i>	<i>Feb 1941 -</i>

Source of Credits: H. S. *Douglas* Units *16* College *Western Kentucky Teachers* Sem. Hrs. *136*

Distribution of Credits:

Sociology <i>10</i>	Economics <i>8</i>	Chemistry <i>5</i>	Physics _____	Education <i>36</i>	English <i>26</i>	Mathematics <i>7</i>
History <i>12</i>	Biological Sciences <i>9</i>	Agriculture _____	Geography <i>6</i>	French _____	Latin _____	Other Language _____
Phy. Ed. <i>8</i>	Drawing <i>8</i>	Home Economics _____	Music <i>8</i>	Manual Training _____	Commercial _____	Military Science _____
Others _____	Grand Total Sem. Hrs. <i>136</i>					

Extra-Curricula Activities

1. In what church activities have you participated? *Sunday School teacher, Pres. of Young People's League, 2 am. activities in any kind of church work.*
2. Of what civic organization are you a member? *not any*
3. Of what fraternal organization are you a member? *not any*
4. Can you direct Boys' or Girls' Club Work? *yes* Boy Scouts? *_____* Camp Fire Girls? *yes*
5. Can you direct dramatics? *yes* Societies? *yes* Declamations? *yes* Debates? *yes*
6. What athletics can you coach? *Tennis, group games, volley ball, rhythmic activities*
7. Do you sing? *yes* What musical instruments can you play? *piano*
8. Can you teach penmanship? *yes* Do you hold a penmanship certificate? *yes*
9. Can you conduct musical organizations? *no*
10. Can you direct music in grades? *yes*
11. Can you direct health work in the grades? *yes*
12. Can you give instruction in Military Science? *_____*

References:

Head of Major Department *Dr. L. F. Jones*

Head of Minor Department *Dr. Gordon Wilson*

Critic Teacher *Miss Magnolia Schaville, Miss Faylor*

One other faculty member acquainted with you and your work *Miss Mattie McLean*

Three individuals outside of the faculty capable of estimating your ability:

NAME	ADDRESS
<i>Keen Williams, County Supt. of Monroe County</i>	<i>Dampkinsville, Kentucky</i>
<i>Mrs. Price Kirkpatrick, Pres. of P. T. A.</i>	<i>Dampkinsville, Kentucky</i>
<i>Dr. H. E. Bushong, Chairman of Monroe Co. School board.</i>	<i>Dampkinsville, Kentucky</i>

Employed Piqua, Ohio - 1st + 2nd Grades

Student Specifications for Position

Date November 23, 1940

Name: Mr. Mrs. Miss Rich, Ruth

Phillipin, Ky. Last First Middle Bowling Green Address Phone

Home Address Telephone Address Phone

Position desired High School English teacher First Choice Operator, Game Second Choice History &

Locality preferred _____ Locality not accepted _____

Salary expected: Minimum \$75 Desired \$100

Church: Membership Baptist Preference _____

Single Married _____ Widow _____ Widower _____ Divorced _____

Age 26 Weight 112 Height 5'4" Number of Dependents none

Type of certificate held: High School Grade Valid until June 1944

Date degree granted: A.B. 1937 B.S. _____ M.A. _____ Major in English Minor in Public and History

Teaching Experience: _____

Type of Position	Location of School	Period of Teaching
<u>High School</u>	<u>Fountain Run, Ky</u>	<u>1937-40</u>
<u>Grades</u>	<u>Monroe Co.</u>	<u>4 years</u>
<u>Eng + Music</u>	<u>Phillip Pine Ridge, Ky</u>	<u>Jan. 1941-</u>

Source of Credits: H.S. 17 1/4 Units 17 1/4 College Western Sem. Hrs. 137

Distribution of Credits:

Sociology _____ Economics _____ Chemistry 10 Physics _____ Education 20 English 31 Mathematics 10

History 18 Biological Sciences _____ Agriculture 2 Geography 5 French 3 Latin _____ Other Language _____

6 Phy. Ed. _____ Drawing _____ Home Economics _____ Music 22 Manual Training _____ Commercial _____ Military _____

Science _____ Library Science _____ Others _____ Grand Total Sem. Hrs. 137



Extra Curricula Activities

1. In what church activities have you participated? *Have been an officer in every organization in Baptist Church except one.*
2. Of what civic organization are you a member? *none*
3. Of what fraternal organization are you a member? *none*
4. Can you direct Boys' or Girls' Club Work? *yes* Boy Scouts? *no* Camp Fire Girls? *yes*
5. Can you direct dramatics? *yes* Societies? *yes* Declamations? *yes* Debates? *yes*
6. What athletics can you coach? *none*
7. Do you sing? *yes* What musical instruments can you play? *piano*
8. Can you teach penmanship? *yes* Do you hold a penmanship certificate? *yes*
9. Can you conduct musical organizations? *no*
10. Can you direct music in grades? *yes*
11. Can you direct health work in grades? *yes*
12. Can you give instruction in Military Science? *no*

References:

Head of Major Department *Gordon Wilson*
Head of Minor Department *A. M. Stickle*
Critic Teacher *Miss Frances Eaton*
One other faculty member acquainted with you and your work *Mrs. Nell Gooch Travelstead*
Three individuals outside of the faculty capable of estimating your ability:

NAME

Keene Williams, Supt.
Miss Gabriel Robertson
Clyde England

ADDRESS

Tompkinsville Ky.
W. K. T. C. Bowling Green
Samuel, Ky.

Date.....

Name: Mr. Mrs. Miss. Richards Cle

Ekron, Ky. Last First Middle Bowli

Home Address Telegraph Address Phone Parent's

Position desired Commercial Teacher in Hi (If d
First Choice Second Choice Third C

Locality preferred..... Locality not accepted

Salary Expected: Minimum \$1.75 Desired \$2.00

Church: Membership Christian Preference

Single yes Married..... Widow..... Widower.....

Age 23 Weight 114 Height 5-3 in Number of Dependents

Type of certificate held: College..... Secondary..... Valid until

Date degree granted: A. B. 1924 B. S. Major in.....

Type of Position Grade Teacher Location of School Brandenburg Ky P

Experience: High School Mountville, W. Va.



Source of Credits: H. S. Ekron, Ky Units 10 1/2 College W. K. T. C. to to Sem. Hrs. 128

Distribution of Credits:

Education	<u>18</u>	English	<u>20</u>	Mathematics	<u>7</u>	History	<u>24</u>	Sociology	<u>3</u>	Economics	<u>6</u>	Chemistry	<u>5</u>
Physics		Biological Sciences	<u>7</u>	Agriculture	<u>3</u>	Geography	<u>3</u>	French	<u>10</u>	Latin		Other	
Language		Physical Ed.		Drawing	<u>2</u>	Home Economics	<u>9</u>	Music		Manual Training			
Commercial	<u>21</u>	Military Science		Others	<u>6</u>			Grand Total Sem. Hrs.				<u>139</u>	

Extra-Curricula Activities:

1. In what church activities have you participated? *Endeavors, Prayer Services, plays, etc.*
2. Of what church organizations are you a member? *"*
3. In what civic activities have you participated?
4. Of what civic organizations are you a member?
5. In what fraternal activities have you participated?
6. Of what fraternal organizations are you a member?
7. Can you direct Boys' or Girls' Club Work? *yes* Boy Scouts? Camp Fire Girls? *yes*
8. Can you direct dramatics? Societies? Declamations? Debates?
9. What athletics can you coach?
10. Do you sing? *yes* What musical instruments can you play? *piano*
11. Can you conduct musical organizations?
12. Can you direct music in grades? *yes*
13. Can you direct health work in the grades?
14. Can you give instruction in Military Science?

References:

- Head of Major Department *G. M. Stuckles*
- Head of Minor Department *Jordan Wilson*
- Critic Teacher
- One other faculty member acquainted with you or your work
- Three individuals outside of the faculty capable of estimating your ability:

NAME *c*

Rev. J. H. Pruell

H. R. Mattheues

ADDRESS

Brandenburg, Ky.

city

Western Kentucky State College, Bowling Green, K

Student Specifications for Position

Name: Mr. Miss Richards Delphine C, 195
 Last First Middle Bowling Green Address F

Position desired Librarian, English, 6th 7th & 8th Grades
 Home Address Telephone Address First Choice Second Choice

Locality preferred Same as husband Locality not accepted None

Salary expected: Minimum 2,200.00 Desired 2,500.00

Church: Membership Baptist Preference

Single Married Widow Widower Divorced

Age 26 Weight 110 Height 5'5" Number of dependents None

Type of certificate held: H. S. Grades Supervision Valid until

Date degree granted: A.B. B.S. 6/51 M.A. Major in Library Science Minor in En.

Teaching experience:

Type of Position	Location of School	Period of Teaching
<u>Librarian</u>	<u>Capeyville, Ky</u>	<u>Aug 1951 to May 1952</u>
<u>Elementary 6 & 7th</u>	<u>Cheyenne, Wyoming</u>	<u>1952 1954</u>
<u>Elementary 6 & 8th</u>	<u>Hawyard, California</u>	<u>1954 1956</u>

Source of credits: H. S. Central High Clinton, Ky Units 16 College Western Ky State Semester Hrs. 128

Distribution of Credits:
 Sociology 3 Economics - Chemistry - Physics - Education 28 English 24 Mathematics -
 History 6 Biological Science - Agriculture - Geography 3 French - Latin - Other Language Spanish 18
 Phy. Ed. - Drawing - Home Economics - Music - Manual Training - Commercial - Military Science -
 Library Science 21 Others 7 Grand Total Semester Hrs. 129



Extra-Curricula Activities

1. In what church activities have you participated? Choir
2. Of what civic organization are you a member? _____
3. Of what fraternal organization are you a member? _____
4. Can you direct boys' or girls' club work? _____ Boy Scouts? _____ Camp Fire Girls? _____
5. Can you direct dramatics? Societies? _____ Declamations? _____ Debates? _____
6. What athletics can you coach? _____
7. Do you sing? What musical instruments can you play? _____
8. Can you teach penmanship? _____ Do you hold a penmanship certificate? _____
9. Can you conduct musical organizations? _____
10. Can you direct music in grades? _____
11. Can you direct health work in grades? _____
12. Can you give instruction in Military Science? _____

References:

Head of Major Department Mrs. Sarah G. Gomis

Head of Minor Department Dr. Gordon Wilson

Critic Teachers Miss M. Eaton

One other faculty member acquainted with you and your work _____

Three individuals outside of the faculty capable of estimating your ability:

NAME	ADDRESS
<u>Ruben Griffin</u>	<u>Clinton, Ky</u>
<u>Mr. R. I. Glover</u>	<u>Hawesville, Ky</u>
<u>Mr. Deatis MacDaniel</u>	<u>Clinton, Ky</u>
<u>Mr. Raymond Majors</u>	<u>Caneyville, Ky</u>

Sonara, 1956
Coach + Teaching

Western Kentucky State College, Bowling Green, Ky

Student Specifications for Position

Date March 20, 1956

Name: Mr. Mrs. Miss Richards Jesse L

Hawesville, Ky List First Middle Bowling Green Address Phone

Hawesville Ky Home Address Telegraph Address Phone

Position desired Basketball Coach & Social Science Health & Ph. Ed.

Locality preferred Same as wife First Choice Locality not accepted None Second Choice

Salary expected: Minimum 2,200.00 Desired 2,500.00

Church: Membership Baptist Preference

Single Married Yes Widow Widower Divorced

Age 27 Weight 160 lb Height 150 Number of dependents 1

Type of certificate held: H. S. Grades Supervision Valid until

Date degree granted: A.B. 7/1951 B.S. M.A. Major in Minor in

Month & Year

Teaching experience:

Type of Position Location of School

Basketball Coach & Social Science Caneyville, Ky

Educational Instructor U.S. Air Force

Aug 1950 to May 1952

Four (4) years.

Source of credits: H. S. Ky Military Inst. Units 16 College Western Kentucky State Semester Hrs. 132

Distribution of Credits:

Sociology 9 Economics 17 Chemistry - Physics - Education 22 English 12 Mathematics -

History 25 Biological Science - Agriculture - Geography 12 French - Latin - Other Language -

Phy. Ed. - Drawing - Home Economics - Music - Manual Training - Commercial - Military Science -

Library Science - Others 8 Grand Total Semester Hrs. 132



Extra-Curricula Activities

1. In what church activities have you participated? Choir, BTU, Church plays
2. Of what civic organization are you a member? _____
3. Of what fraternal organization are you a member? _____
4. Can you direct boys' or girls' club work? yes Boy Scouts? yes Camp Fire Girls? _____
5. Can you direct dramatics? _____ Societies? yes Declamations? _____ Debates? yes
6. What athletics can you coach? Basketball, Baseball
7. Do you sing? yes What musical instruments can you play? _____
8. Can you teach penmanship? _____ Do you hold a penmanship certificate? _____
9. Can you conduct musical organizations? _____
10. Can you direct music in grades? _____
11. Can you direct health work in grades? yes
12. Can you give instruction in Military Science? yes

References:

Head of Major Department _____

Head of Minor Department _____

Critic Teachers Miss Shaver

One other faculty member acquainted with you and your work Mr. Ivan Wilcox

Three individuals outside of the faculty capable of estimating your ability:

NAME
<u>Mr. R. I. Glover</u>
<u>Mr. A. D. Boyd</u>
<u>Mr. Vada Brandler</u>
<u>Mr. Raymond Majors</u>

ADDRESS
<u>Hawesville, Ky.</u>
<u>Hawesville, Ky.</u>
<u>Hawesville, Ky.</u>
<u>Caneyville, Ky.</u>

available for sub. work on P.S. - will work on M.A.
Western Kentucky State College, Bowling Green, Kentucky

Specifications for Position

Date Mar. 30, 1959

Name: Mr. Mrs. Miss Richards, James S.
Last First Middle Bowling Green Address Phone
Columbia, Ky. Home Address Box 131 College Hts. VI-3-9700 Phone F-4-3135

Position Desired Coaching Basketball & Baseball - Teach Science + P.E.
First Choice Second Choice

Locality preferred South (Fla. or Ky.) Locality not accepted None

Salary expected: Minimum 3200 Desired _____

Church: Membership Columbia Methodist Preference Methodist

Single _____ Married Widowed _____ Widower _____ Divorced _____

Age 22 Weight 175 Height 6'1" Number of dependents 0

Type of certificate held: H. S. Grades _____ Supervision _____ Valid until _____, 19 _____

Date degree granted: A.B. _____ B.S. 59 M.A. _____ Major in Science Minor in P.E.
Month and Year

Teaching experience: None
Type of Position

Location of School
Auburn, Ky

Period of teaching
March 1960 -

Source of credits: H. S. Adair Co. High Units 14 College Western Semester Hrs. 174

Distribution of credits:
Sociology 3 Economics _____ Chemistry 13 Physics 12 Education 24 English 12 Mathematics 7
History 3 Biological Science 24 Agriculture _____ Geography 6 French 6 Latin _____ Other Languages _____
Phy. Ed. 25 Art 3 Home Economics _____ Music _____ Industrial Arts _____ Commercial _____ Military Science 24
Library Science _____ Others Science Teach 3 Grand Total of Semester Hours 174 Draft Status Commissioned

JAN. 10, 1960

PHOTO

Extra-Curricular Activities

1. In what church activities have you participated? M. Y. F. Programs
2. Of what civic organization are you a member? None
3. Of what fraternal organization are you a member? Western "W" club
4. Can you direct boys' or girls' club work? yes Boy Scouts? yes Camp Fire Girls? no
5. Can you direct dramatics? no Societies? no Declamations? no Debates? no
6. What athletics can you coach? Basketball, Baseball, Track, Tennis
7. Do you sing? no What musical instruments can you play? None
8. Can you teach penmanship? no Do you hold a penmanship certificate? no
9. Can you conduct musical organizations? no
10. Can you direct music in the grades? no
11. Can you direct health work in the grades? yes
12. Can you give instructions in Military Science? yes

References:

Head of major Department Dr. H. L. Stevens
 Head of minor Department V. T. Hornbach
 Critic Teachers Al Almond, Lyle Sherrell, D. L. Ross, Tate Page, H. N. Dener
 One other faculty member acquainted with you and your work Coach E. F. Diddle, Coach Turner Elrod
 Three individuals outside of the faculty capable of estimating your ability:

NAME	ADDRESS
<u>Hugh abell</u>	<u>Columbia, Ky.</u>
<u>Tom Brown</u>	<u>Columbia, Ky.; or C. D. S. #1 Bowling</u>
<u>Dr. James Salato</u>	<u>Columbia, Ky.</u>
<u>Rev. Leslie Chapman</u>	<u>Columbia, Ky.</u>

EXTRA-CURRICULA ACTIVITIES

- In what church activities have you participated? M. Y. F. and Primary teaching
- Of what civic organization are you a member? _____
- Of what fraternal organization are you a member? _____
- Can you direct boys' or girls' club work? Yes Boy Scouts? _____ Camp Fire Girls? _____
- Can you direct dramatics? _____ Societies? _____ Declamations? _____ Debates? _____
- What athletics can you coach? _____
- Do you sing? Yes What musical instruments can you play? Piano
- Can you teach penmanship? Yes Do you hold a penmanship certificate? Yes
- Can you conduct musical organizations? No
- Can you direct music in grades? Yes
- Can you direct health work in grades? Yes
- Can you give instruction in Military Science? _____

References:

Head of Major Department Dr. Jones

Head of Minor Department _____

Critic Teachers Mrs. Carolyn Seward and Miss Nancy ReederOne other faculty member acquainted with you and your work Dr. Mary I. Cole

Three individuals outside of the faculty capable of estimating your ability:

NAME

ADDRESS

Mrs. Mary Way Drew
Mr. Sam P. Pollock
The Rev. Oscar T. Nichols

M^cLean Hall - Bowling Green, Ky.
Madisonville, Ky.
Madisonville, Ky.

Student Specifications For Position

Date March 15 1922

Name: Mr. Mrs. Miss Richards, Kathleen 1226 Center St
 Last First Middle Bowling Green Address Phone

Ekron, Ky Same
 Home Address Telephone Address Phone

Position desired High School Primary Grades
 First Choice Second Choice

Locality preferred Any place Locality not accepted

Salary Expected: Minimum \$150 (or \$135) Desired \$150 and above

Church: Membership Baptist Preference

Single ✓ Married _____ Widow _____ Widower _____ Divorced _____

Age 23 Weight 110 Height 5'1" Number of Dependents _____

Type of certificate held: College _____ Secondary _____ Valid until _____ 19 _____

Date degree granted: A. B. July '20 B. S. _____ M. A. _____ Major in Eng. Minor in Ed. & Free

Type of Position Location of School Period of Teaching

Primary Grades Half Creek, Ky 3 yrs

Primary Grades Vine Grove, Ky 1 yr

All Grades Ekron, Ky 1 yr

Source of Credits: H. S. Ekron Units 16 College Western Sem. Hrs. _____

Distribution of Credits:

Sociology 6 Economics _____ Chemistry _____ Physics _____ Education 25 (26) English 24 Mathematics 7 History 6

Biological Sciences 14 Agriculture 2 Geography 3 French 10 Latin _____ Other Language _____

Phy. Ed. 9 Drawing 2 Home Eco. 2 Music 1 Manual Training _____

Commercial 9 Military Science _____ Others 5 Grand Total Sem Hrs. 124



Extra-Curricula Activities:

1. In what church activities have you participated? *B. Y. P. U. and Christian Endeavor*
2. Of what civic organization are you a member?.....
3. Of what fraternal organizations are you a member?.....
4. Can you direct Boy's or Girls' Club Work?..... Boy Scouts?..... Camp Fire Girls?.....
5. Can you direct dramatics?..... Societies..... Declamations?..... Debates?.....
6. What athletics can you coach? *Basket Ball and Tennis*
7. Do you sing?..... *Yes*..... What musical instruments can you play? *Piano*
8. Can you teach penmanship?..... *Yes*..... Do you hold a penmanship certificate? *No - (but will take the exam' next term)*
9. Can you conduct musical organizations?..... *Yes*
10. Can you direct music in grades? *Probably*
11. Can you direct health work in the grades? *Yes*
12. Can you give instruction in Military Science?.....

References:

- Head of Major Department..... *Lyndon Wilson*
- Head of Minor Department..... *B. R. Smith*
- Critic Teacher..... *Mrs. Matthews, Miss Norma Jones*
- One other faculty member acquainted with you or your work..... *E. Strayhorn and Mr. Cannon*
- Three individuals outside of the faculty capable of estimating your ability:

NAME	ADDRESS
<i>Sept. L. H. Powell</i>	<i>Brandenburg, Ky.</i>
<i>E. L. Fountain, Pres. of Farmers' Deposit Bank</i>	<i>Brandenburg, Ky.</i>
<i>Senator W. B. Bland</i>	<i>Brandenburg, Ky.</i>
<i>Prof. W. C. Smith (State College)</i>	<i>Lexington, Ky.</i>

Western Kentucky State College, Bowling Green, Kentucky
Specifications for Position

Date November 10, 19 61

Name: Mr. Mrs. Miss Richard's Patricia Kay 101 Potter Hall UI3-9129
Last First Middle Bowling Green Address Phone

1807 N. Chesterfield Dr., Owensboro, Ky. ← same MU 3-2227
Home Address Telegraph Address Phone

Position Desired Teaching Mathematics Biology or Psychology
First Choice Second Choice

Locality preferred Kentucky Locality not accepted

Salary expected: Minimum _____ Desired _____

Church: Membership Baptist Preference Baptist

Single Yes Married _____ Widow _____ Widower _____ Divorced _____

Age 21 Weight 128 lb. Height 5'2" Number of dependents None

Type of certificate held: H. S. X Grades _____ Supervision _____ Valid until _____, 19 _____

Date degree granted: A.B. '62 B.S. _____ M.A. _____ Major in Mathematics Minor in Biology and Psychology

Month and Year

Teaching experience:

Type of Position

Location of School

Period of teaching

Jeff. Co.

Sept. 1962

Source of credits: H. S. Owensboro Senior High Units 20 College Western Semester Hrs. 135

Distribution of credits:

Sociology 12 Economics 0 Chemistry 0 Physics 8 Education 24 English 12 Mathematics 26

History 0 Biological Science 24 Agriculture 0 Geography 3 French 6 Latin 0 Other Languages 0

Phy. Ed. 3 Art 0 Home Economics 0 Music 0 Industrial Arts 0 Commercial 0 Military Science 0

Library Science 0 Others Psychology-18 Grand Total of Semester Hours 135 Draft Status _____



Extra-Curricular Activities

1. In what church activities have you participated? S.S., Training Union, Choir, Baptist Student Union, Youth Newspaper
2. Of what civic organization are you a member?
3. Of what fraternal organization are you a member?
4. Can you direct boys' or girls' club work? Yes Boy Scouts? Camp Fire Girls?
5. Can you direct dramatics? Societies? Declamations? Yes Debates? Yes
6. What athletics can you coach? None
7. Do you sing? No What musical instruments can you play? Piano
8. Can you teach penmanship? No Do you hold a penmanship certificate? No
9. Can you conduct musical organizations? No
10. Can you direct music in the grades? No
11. Can you direct health work in the grades? No
12. Can you give instructions in Military Science? No

References:

Head of major Department Dr. Allen Anderson

Head of minor Department Dr. Charles Shedd Dr. H. L. Stephens

Critic Teachers Mr. Hawk

One other faculty member acquainted with you and your work Mr. Lyle Sherril, Mr. Hugh Johnson

Three individuals outside of the faculty capable of estimating your ability:

NAME

ADDRESS

<u>Mr. Roy Brigance</u>	<u>426 15th Street, Bowling Green, Ky.</u>
<u>Mrs. Mary Rountree</u>	<u>Potter Hall, College Heights Station, B. G., Ky.</u>
<u>Mrs. Helen Neubauer</u>	<u>1521 Dean Avenue, Owensboro, Ky.</u>
<u>Mr. James Abell</u>	<u>401 Magnolia Drive, Owensboro, Ky.</u>

Western Kentucky State College, Bowling Green, Ky.

Student Specifications for Position

Name: Mr. Mrs. Miss Richardson Colleen Date June 8, 1951
Summit, Ky. Last First Middle Bowling Green Address Phone
Elizabethtown 389
 Home Address Telephone Address Telephone
 Position desired Fifth grade above 4th. First Choice Second Choice
 Locality preferred anywhere Locality not accepted
 Salary expected: Minimum \$2500. Desired
 Church: Membership Church of Christ reference
 Single Married Widow Widower Divorced
 Age 26 Weight 112 Height 61" Number of dependents none
 Type of certificate held: H. S. Grades Supervision Valid until _____, 19____
 Date degree granted: A.B. _____ B.S. 7/29/51 M.A. _____ Major in Biol. Minor in Eng.
 Month & Year



Teaching experience:
 Type of Position Location of School Period of Teaching
Rural School Summit, Ky. 4 yrs.
Grades (Consolidated) School Glendale, Ky. 1 yr.
" " Elizabethtown, Ky. 1951-
 Source of credits: H. S. Lynnvale Units 16 College Western Semester Hrs. 160 1/2
 Distribution of Credits: at White Mills
 Sociology _____ Economics _____ Chemistry 6 Physics 5 2/3 Education 27 English 21 2/3 Mathematics 2 2/3
 History 9 2/3 Biological Science 27 Agriculture _____ Geography 16 French _____ Latin _____ Other Language span 18.
 Phy. Ed. 9 2/3 Drawing 7 Home Economics _____ Music 2 2/3 Manual Training _____ Commercial _____ Military Science _____
 Library Science _____ Others _____ Grand Total Semester Hrs. 152 2/3

Extra-Curricula Activities

1. In what church activities have you participated? attendance
2. Of what civic organization are you a member? none
3. Of what fraternal organization are you a member? none
4. Can you direct boys' or girls' club work? yes Boy Scouts? _____ Camp Fire Girls? ✓
5. Can you direct dramatics? yes Societies? _____ Declamations? _____ Debates? _____
6. What athletics can you coach? Playground activities in the grades
7. Do you sing? yes What musical instruments can you play? None
8. Can you teach penmanship? yes Do you hold a penmanship certificate? yes
9. Can you conduct musical organizations? no
10. Can you direct music in grades? I can direct simple singing groups.
11. Can you direct health work in grades? yes
12. Can you give instruction in Military Science? no

References:

Head of Major Department H. L. Stephens
 Head of Minor Department Gordon Wilson
 Critic Teachers R. L. Ross and Miss Clark (deceased)
 One other faculty member acquainted with you and your work Mrs. Carl Moore

Three individuals outside of the faculty capable of estimating your ability:

NAME	ADDRESS
<u>G. C. Burhead</u>	<u>Elizabethson, Ky.</u>
<u>W. J. Scott</u>	<u>Center, Ky.</u>
<u>Mrs. R. L. Carroll</u>	<u>White Mills, Ky.</u>

Teaching Misses Fulton, Ky.

Student Specifications for Position

Name: Mr. ~~Mr.~~ Miss Richardson, Catherine West Hall-17 Date May 5 1937

Home Address Paris, Tenn Last Richardson First same Middle same Bowling Green Address 649 Phone same

Position desired French or Eng. teacher First Choice music supervi Second Choice

Locality preferred immaterial Locality not accepted

Salary expected: Minimum 850.00 Desired 1100.00

Church: Membership none Preference Methodist

Single yes Married _____ Widowed no Widower _____ Divorced no

Age 29 Weight 126 lb. Height 5ft. 6 in. Number of Dependents none

Type of certificate held: College _____ Secondary Valid until _____, 1941

Date degree granted: A. B. B. S. _____ M. A. _____ Major in French Minor in music

Teaching Experience: _____ English

Type of Position	Location of School	Period of Teaching
<u>none</u>	<u>—</u>	<u>—</u>
_____	_____	_____
_____	_____	_____
_____	_____	_____

Source of Credits: H. S. 1 Units 17 1/2 College _____ Sem. Hrs. _____

Distribution of Credits:

Sociology 0 Economics 0 Chemistry 0 Physics 0 Education 25 English 24 Mathematics 3
 History 12 Biological Sciences 14 Agriculture 0 Geography 0 French 24 Latin 0 Other Lan-
 guage 5 1/2 Phy. Ed. 2 1/2 Drawing 0 Home Economics 0 Music 28 Manual Training 0 Commer-
 cial _____ Military Science 0 Others _____ Grand Total Sem. Hrs. 134 1/2



Extra-Curricular Activities

1. In what church activities have you participated? *Sunday school & Chorus*
2. Of what civic organization are you a member? *none*
3. Of what fraternal organization are you a member? *none*
4. Can you direct Boys' or Girls' Club Work *yes* Boy Scouts? *no* Camp Fire Girls?
5. Can you direct dramatics? *yes* Societies? *yes* Declamations? *no* Debates? *no*
6. What athletics can you coach? *none*
7. Do you sing? *yes* What musical instruments can you play? *piano and flute*
8. Can you teach penmanship? *no* Do you hold a penmanship certificate? *no*
9. Can you conduct musical organizations? *yes*
10. Can you direct music in grades? *yes*
11. Can you direct health work in the grades? *no*
12. Can you give instruction in Military Science? *no*

References:

- Head of Major Department *Miss Marjorie Clozett*
- Head of Minor Department *Mrs. Nell G. Travelstead*
- Critic Teacher *Mrs. H. R. Matthews*
- One other faculty member acquainted with you and your work *Mr. R. D. Perry*
- Three individuals outside of the faculty capable of estimating your ability:

NAME *Mr. Gladstone Koffman*

ADDRESS *Hopkinsville, Ky.*

International
Harvester Co. 1961

Western Kentucky State College, Bowling Green,
Specifications for Position

Date 2-11, 19

Name: Mr. ~~Mrs.~~ ~~Miss~~ Richardson Gerald Jane
Last First Middle Bowling Green Address

Sebanon Jct. Ky.
Home Address Telegraph Address

Position Desired Coaching Teaching
First Choice Second Choice

Locality preferred any Locality not accepted

Salary expected: Minimum _____ Desired _____

Church: Membership Methodist Preference _____

Single _____ Married Widow _____ Widower _____ Divorced _____

Age 23 Weight 175 Height 6-1 Number of dependents _____

Type of certificate held: H. S. Grades _____ Supervision _____ Valid until June

Date degree granted: A.B. _____ B.S. M.A. _____ Major in Phy. Ed. Minor in B.
Month and Year June 1959

Teaching experience: _____
Type of Position _____ Location of School _____

Teacher & assist Sebanon Junction
Coach Kentucky

Source of credits: H. S. Hart Memorial Units 16 College Western Semester Hrs. 133

Distribution of credits:
Sociology 9 Economics _____ Chemistry _____ Physics _____ Education 30 English 24 Mathematics 3
History 12 Biological Science 20 Agriculture _____ Geography _____ French _____ Latin _____ Other Languages _____
Phy. Ed. 33 Art _____ Home Economics _____ Music _____ Industrial Arts _____ Commercial _____ Military Science _____
Library Science _____ Others _____ Grand Total of Semester Hours 133 Draft Status _____

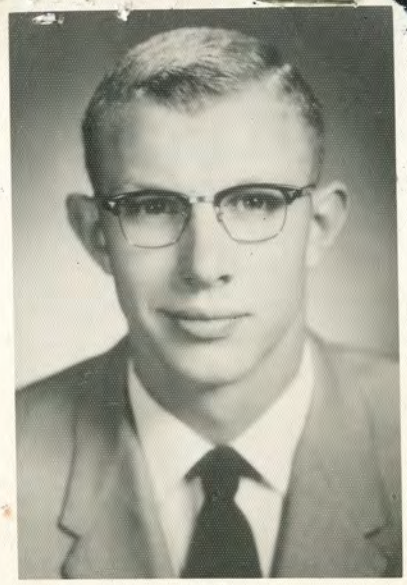

Extra-Curricular Activities

1. In what church activities have you participated? Sabanon Jct. Baptist Church
2. Of what civic organization are you a member? none
3. Of what fraternal organization are you a member? none
4. Can you direct boys' or girls' club work? yes Boy Scouts? no Camp Fire Girls? no
5. Can you direct dramatics? no Societies? no Declamations? no Debates? no
6. What athletics can you coach? Basketball & Baseball
7. Do you sing? no What musical instruments can you play? none
8. Can you teach penmanship? no Do you hold a penmanship certificate? no
9. Can you conduct musical organizations? no
10. Can you direct music in the grades? no
11. Can you direct health work in the grades? yes
12. Can you give instructions in Military Science? no

References:

- Head of major Department Mr. Hornback
 Head of minor Department Dr. Wilson & Stephen
 Critic Teachers Miss Ellis, Mr. Elrod, Mr. Sherill
 One other faculty member acquainted with you and your work _____
 Three individuals outside of the faculty capable of estimating your ability:

NAME	ADDRESS
<u>Glen Smith - Coach</u>	<u>Sabanon Junction, Ky.</u>
<u>Daniel Barriger - Coach</u>	<u>Bowling Green, Ky.</u>
<u>Samuel Smith - Principal</u>	<u>Sabanon Junction, Ky.</u>
<u>Donald Doyle - Grade Principal</u>	<u>Campbellsville, Ky.</u>

Employed Macey School Jefferson Frankfort Ky

Student Specifications for Position

Date March 29, 1938

Name: Mr. Mrs. Miss Hazel Lamb Richardson West Hall
 Last First Middle Bowling Green Address Phone
Morning View, Ky. Independence, Ky. Independence 1734
 Home Address Telephone Address Phone

Position desired Kindergarten Second or Third Grade
 First Choice of State Second Choice

Locality preferred Northern Ky. or Out. Locality not accepted

Salary expected: Minimum \$90.00 Desired

Church: Membership Baptist Preference

Single Yes Married Widower Divorced

Age 23 Weight 130 Height 5ft-5in Number of Dependents

Type of certificate held: College Life X Valid until

Date degree granted: A. B. B. S. 1938 M. A. Major in Prim. Ed. Minor in Eng.

Teaching Experience:



Type of Position	Location of School	Period of Teaching
<u>Kindergarten</u>	<u>Kenton Co.</u>	<u>Three Years</u>
.....
.....

Source of Credits: H. S. Ind. Units 17 College U. of Ky., Eastern, Western Sem. Hrs. 130

Distribution of Credits:

Sociology 3 Economics Chemistry Physics Education 55 English 18 Mathematics 3
 History 12 Biological Sciences 12 Agriculture 3 Geography 6 French Latin Other Lan-
 guage Phy. Ed. 8 1/2 Drawing 6 Home Economics Music 4 Manual Training Commer-
 cial Military Science Others 10 Grand Total Sem. Hrs. 130 1/2

Extra-Curricula Activities

1. In what church activities have you participated? Sunday School
2. Of what civic organization are you a member?
3. Of what fraternal organization are you a member?
4. Can you direct Boys' or Girls' Club Work Yes Boy Scouts? Camp Fire Girls?
5. Can you direct dramatics? Societies? Declamations? Debates?
6. What athletics can you coach?
7. Do you sing? No. What musical instruments can you play? Piano
8. Can you teach penmanship? Yes Do you hold a penmanship certificate? yes
9. Can you conduct musical organizations?
10. Can you direct music in grades?
11. Can you direct health work in the grades? Yes
12. Can you give instruction in Military Science?

References:

Head of Major Department Dr. Jones
Head of Minor Department Dr. Wilson
Critic Teacher Mrs. Carolyn Seward, Kindg. Teacher and Miss Reeder, Second Grade
One other faculty member acquainted with you and your work Miss Rudisill
Three individuals outside of the faculty capable of estimating your ability:

NAME	ADDRESS
<u>Mr. Homer W. Nichols</u>	<u>Department of Special Education, Frankfort, Ky.</u>
<u>Mr. Robert E. Sharon, Supt. Kenton Co. Schools</u>	<u>Independence, Ky.</u>
<u>Mr. J. A. Caywood, Principle, Dixie Heights High School</u>	<u>Covingto, Ky. R. 5</u>

Employed at *Standard*

Student Specification For Position

Name: Mr. *Richardson J. T.* 208^C Date *Feb. 26* 192*6*

Sonora Ky Last First Middle Bowling Green Address *C. C. Richardson* Phone No:
Home Address Telegraph Address Phone Parent's name and address
(If different from home address)

Position desired *Rural School*
First Choice Second Choice Third Choice

Locality preferred *mountain* Locality not accepted

Salary Expected: Minimum..... Desired

Church: Membership Preference

Single *yes* Married..... Widow..... Widower..... Divorced.....

Age *19* Weight *138* Height Number of Dependents *none*

Type of certificate held: College..... Secondary Valid until *June* 192*8*

Date degree granted: A. B. B. S. Major in Minor in.....

Type of Position Location of School Period of Teaching

Experience: to
..... to
..... to
..... to

Source of Credits: H. S. *10 1/2* Units..... College Sem. Hrs.....

Distribution of Credits:

Education English..... Mathematics..... History Sociology..... Economics..... Chemistry.....
Physics..... Biological Sciences..... Agriculture..... Geography..... French..... Latin..... Other
Language Physical Ed. Drawing Home Economics..... Music..... Manual Training.....
Commercial..... Military Science..... Others..... Grand Total Sem. Hrs.....

Extra—Curricula Activities:

1. In what church activities have you participated? *League S. S. Social Com.*
2. Of what church organizations are you a member? *Methodist League*
3. In what civic activities have you participated?.....
4. Of what civic organizations are you a member?.....
5. In what fraternal activities have you participated?.....
6. Of what fraternal organizations are you a member?.....
7. Can you direct Boys' or Girls' Club work? *yes* Boy Scouts? *yes* Camp Fire Girls? *yes*
8. Can you direct dramatics? *yes* Societies? *yes* Declamations? *yes* Debates? *yes*
9. What athletics can you coach? *B. B.*
10. Do you sing? *yes*..... What musical instruments can you play? *none*
11. Can you conduct musical organizations? *yes*
12. Can you direct music in the grades? *yes*
13. Can you direct health work in the grades? *yes*
14. Can you give instruction in Military Science? *yes*

References:

Head of Major Department

Head of Minor Department

Critic Teacher *Miss Clark*

One other faculty member acquainted with you or your work *Mr. G. H. Craig*

Three individuals outside of the faculty capable of estimating your ability:

Name
<i>Mrs. J. L. Reid</i>
<i>Miss Nancy Brashear</i>
<i>Mr. R. B. Hodges</i>

Address
<i>Sonora Ky</i>
<i>Sonora Ky</i>
<i>Sonora Ky</i>

to be married to
Healy Duncan
(Miss)

Placement Bureau
WESTERN KENTUCKY STATE COLLEGE
Bowling Green, Kentucky

Date Sept. 16, 1962

Name: ~~Mr.~~ ~~Ms.~~ Miss Lou Jean Richardson

~~New Residence~~ Hall Box 39

842-9765

Bowling Green Address

Phone

704 Branner St. - Frankfort, Ky

CA-31309

Home Address (in full)

Phone

Position Desired

First Choice

Second Choice

Locality Preferred

Christian Church

single

Church Affiliation

Marital Status

No. Dependents

Date of Birth 8-6-41

Height 5'3"

Weight 125

Anticipated Date of Graduation May 30, 1963

Month and Year

Grade Average 1.5

Degree: A. B. B. S. B. M. M. A. Major Subject Biology

Minor Subject English

Type Certificate: High School Elementary Superintendent Principal Supervisor Guidance

Experience:

Type Position

Location of Position

Inclusive Dates of Service

Teaching

Pinesville, Ky.

1963



NAME OF HIGH SCHOOL Frankfort High School No. of Units 17 1/2

High School Activities, Honors, etc. _____

NAME OF COLLEGE(s) University of Ky. - Western Ky. State College No. of Credits 139 hours

College Hours: (In blank spaces below give number of college hours earned at time of graduation.)

Agriculture	Foreign Languages: <u>7</u>	Government	Penmanship
Art	French	History <u>6</u>	Philosophy
Biology <u>24</u>	German	Home Economics	Physical Ed <u>6</u>
Business	Latin	Industrial Arts	Physics <u>6</u>
Chemistry <u>8</u>	Russian	Library Science	Psychology
Economics	Spanish	Mathematics <u>3</u>	Sociology <u>6</u>
Education <u>27</u>	Geography and	Military Science	Others
English <u>34</u>	Geology	Music <u>3</u>	

COLLEGE ACTIVITIES SNEA - Biology Club - English Club - majorette - Student Union Board

COLLEGE HONORS Student Councilors

Chairman, Major Dept. ✓ W. L. Stephens Chairman, ^{minor} Minor Dept. ✓ Dr. Wood, English Dept.

References:

	Name	Address	Position
1.	W. L. Stephens		Head of Biology Dept.
2.	Miss Alba M. Branch	1345 Chestnut St, Bowling Green, Ky.	(English Teacher)
3.	Mrs. Anne F. Law	739 Nutwood, Bowling Green, Ky.	(English Teacher)
Supervising Teachers:	✓ Miss Alba M. Branch	Address 1345 Chestnut St., Bowling Green, Ky.	
	✓ Mrs. Anne F. Law	Address 739 Nutwood, Bowling Green, Ky.	

Western Kentucky State College, Bowling Green

Student Specifications for Position

Name: Mr. Miss Richardson, Mildred C. 422 15
Last First Middle Bowling Green Address

Millerstown, Ky.
Home Address

Position desired Clementary Grades 2-3-4-5
First Choice Second Choice

Locality preferred Jefferson Co. Locality not accepted _____

Salary expected: Minimum _____ Desired _____

Church: Membership Baptist Preference _____

Single _____ Married Widow _____ Widower _____ Div. _____

Age 41 Weight 165 Height 68" Number of dependents _____

Type of certificate held: H. S. _____ Grades Supervision _____ Valid until Life

Date degree granted: A.B. _____ B.S. 7/28/50 M.A. _____ Major in Elem. Minor in _____
Month & Year

Teaching experience:
 Type of Position Clementary Grades Location of School Hart, Grayson and Harbin Co

Source of credits: H. S. _____ Units _____ College W. K. T. C. Semester Hrs. 143

Distribution of Credits:

Sociology _____ Economics _____ Chemistry _____ Physics _____ Education 40 English 20 Mathematics _____
 History _____ Biological Science _____ Agriculture _____ Geography _____ French _____ Latin _____ Other Language _____
 Phy. Ed. _____ Drawing _____ Home Economics _____ Music 6 Manual Training _____ Commercial 15 Military Science _____
 Library Science _____ Others _____ Grand Total Semester Hrs. 143



Extra-Curricula Activities

1. In what church activities have you participated? Teacher
2. Of what civic organization are you a member? Red Cross
3. Of what fraternal organization are you a member? _____
4. Can you direct boys' or girls' club work? 4-H Boy Scouts? _____ Camp Fire Girls? _____
5. Can you direct dramatics? yes Societies? _____ Declamations? _____ Debates? _____
6. What athletics can you coach? _____
7. Do you sing? yes What musical instruments can you play? organ
8. Can you teach penmanship? _____ Do you hold a penmanship certificate? yes
9. Can you conduct musical organizations? _____
10. Can you direct music in grades? yes
11. Can you direct health work in grades? yes
12. Can you give instruction in Military Science? _____

References:

- Head of Major Department Dr. Lee Jones
- Head of Minor Department Dr. Gardaw Wilson
- Critic Teachers Mrs. Lawe + Miss Reeder
- One other faculty member acquainted with you and your work Dr. Cole, Miss Ellis, Dr. Whitmer
- Three individuals outside of the faculty capable of estimating your ability: Miss Richards

NAME
<u>Mr. G. C. Burkhead</u>
<u>Mr. Grant P. Lawler</u>
<u>Mr. J. L. Kane</u>
<u>Mr. J. S. Lawler</u>

ADDRESS
<u>Elizabethtown, Ky.</u>
<u>Leitchfield, Ky.</u>
<u>Upton, Ky.</u>
<u>Millertown, Ky.</u>

1939 add - 124-7th Ave. South, Nashville, Tenn

Employed at Moreland H.S. Moreland, Ky - 1934

Student Specifications For Position

Name: Mr. Mrs. Miss Richardson, Mallye F Date 1351 College 192...
Last First Middle Bowling Green Address Phone

Bowling Green, Ky Home Address Telephone Address Phone

Position desired Art and Penmanship supervision, High School Teaching
First Choice Second Choice

Locality preferred Kentucky or any state Locality not accepted

Salary Expected: Minimum \$75.00 to \$90.00 per mo. Desired \$100.00 per mo.

Church: Membership Preference Baptist

Single Yes Married Widower Divorced No

Age 21 Weight 160 lbs Height 5 ft 5 in Number of Dependents

Type of certificate held: College Standard Secondary Valid until 1939

Date degree granted: A. B. 1934 B. S. M. A. Probably Major in Art Minor in Education

Type of Position Location of School Period of Teaching

Source of Credits: H. S. 27 Units 16 College Western Ky State Teacher's College Sem. Hrs. 139

Distribution of Credits:

Sociology..... Economics 6 Chemistry 5 Physics..... Education 29 English 18 Mathematics 10 History 6
Biological Sciences 7 Agriculture..... Geography 6 French 13 Latin..... Other Language.....
Phy. Ed..... Drawing 30 Home Eco. 3 Music 2 Manual Training.....
Commercial..... Military Science..... Others 4 Grand Total Sem Hrs. 139

Master's degree, Peabody College



Extra-Curricula Activities:

1. In what church activities have you participated? *Choir singing, Sunday School and Y. W. C. work*
2. Of what civic organization are you a member?.....
3. Of what fraternal organizations are you a member?.....
4. Can you direct Boy's or Girls' Club Work?..... Boy Scouts?..... Camp Fire Girls?.....
5. Can you direct dramatics? *Yes* Societies *Yes* Declamations? *Yes* Debates? *Yes*
6. What athletics can you coach?.....
7. Do you sing? *Yes* What musical instruments can you play?.....
8. Can you teach penmanship? *Yes* Do you hold a penmanship certificate? *Yes, Red Seal from Zanebrian College*
9. Can you conduct musical organizations?.....
10. Can you direct music in grades? *Yes*
11. Can you direct health work in the grades? *Yes*
12. Can you give instruction in Military Science?.....

References:

- Head of Major Department *Mr. Ivan Wilson, Bowling Green, Kentucky*
- Head of Minor Department *Mr. L. F. Jones, " " "*
- Critic Teacher *Miss Louise Christie, " " "*
- One other faculty member acquainted with you or your work *Mr. Horace McMurry*

Three individuals outside of the faculty capable of estimating your ability:

NAME	ADDRESS
<i>Miss Florence Ragland</i>	<i>1319 State Street, Bowling Green, Ky.</i>
<i>Mr. E. A. Lupton</i>	<i>Phin, The Zanebrian College, Columbus, Ohio</i>
<i>Mrs. Lillie Poppe White</i>	<i>Fourth Grade Teacher, Bowling Green, Ky.</i>

Fla, California
for '60

WESTERN KENTUCKY STATE COLLEGE, BOWLING
STUDENT SPECIFICATIONS FOR POSITION

Date 3-4

Name: Mr Mrs. Miss Richardson Robert Stanford 314 13th St
Last First Middle Bowling Green Address
Box 136, Mills Drive, Louisville Ky Same Pleasure
Home Address Telephone Address

Position desired Secondary Teacher of English - Newspaper
First Choice Second Choice

Locality preferred Louisville Locality not accepted

Salary expected: Minimum \$2800 annually Desired Same

Church: Membership yes Preference Church of C

Single Married _____ Widow _____ Widower _____ Divorce _____

Age 27 - - Weight 140 Height 5'11" Number of dependents _____

Type of certificate held: H. S. Grades _____ Supervision _____ Valid until May

Date degree granted: A.B. MAY '53 B.S. _____ M.A. _____ Major in English Minor in _____
Month & Year

Teaching experience: Type of Position Location of School

Practice Teaching only College High - Bowling Green Ky
English Jeff. Co.

Source of credits: H. S. Valley High School Units 16 College Geo. Peppardine College Western Ky State Col. Semester Hrs. 107 1/2
139 1/2

Distribution of Credits:
Sociology 6 3/4 Economics _____ Chemistry _____ Physics _____ Education 24 2/3 English 36 Mathematics _____
History 19 Biological Science _____ Agriculture _____ Geography _____ French 19 Latin _____ Other Language Spanish 5 1/3
Phy. Ed. 3 Drawing Art 13 3/4 Home Economics _____ Music _____ Manual Training 3 Commercial _____ Military _____
Science _____ Library Science _____ Others 6 1/2 Grand Total Semester Hrs. 139 1/2



EXTRA-CURRICULA ACTIVITIES

- Preached AT
Mission Churches
- In what church activities have you participated? Young People's Meetings -
 - Of what civic organization are you a member? None
 - Of what fraternal organization are you a member? None
 - Can you direct boys' or girls' club work? Yes Boy Scouts? No Camp Fire Girls? No
 - Can you direct dramatics? Yes Societies? _____ Declamations? Yes Debates? Yes
 - What athletics can you coach? Tennis
 - Do you sing? Yes What musical instruments can you play? None
 - Can you teach penmanship? No Do you hold a penmanship certificate? No
 - Can you conduct musical organizations? No
 - Can you direct music in grades? No
 - Can you direct health work in grades? Yes
 - Can you give instruction in Military Science? No

References:

- Head of Major Department Dr Gordon Wilson
- Head of Minor Department Miss Marjorie Clagett - Dr. A.M. Stickles
- Critic Teachers Mr Tommy White
- One other faculty member acquainted with you and your work Miss Frances Richards
- Three individuals outside of the faculty capable of estimating your ability:

NAME

Mr Kelly Thompson

Mr J.W. Woodward

Mr Caryl S. Carstens

ADDRESS

Western Ky state College
Bowling Green, Ky
Stewart Dry Goods Co
Louisville, Kentucky
764 Pilot Butte Ave - Rock
Springs, Wyoming



Class May, 1956 Major Subject Elementary Education

Occupation Teacher

If Teaching--What Subjects Second Grade

If in College--Where _____

Remarks _____

Name Rosemary Richardson

Address 211 8th Avenue, Indian Creek, Melbourne, Fla.

Western Kentucky State College, Bowling Green, K

Specifications for Position

Date 4-13-60, 19

Name: Mr. Mrs. Miss Richardson, Wendell Paul 1526 E
Last First Middle Bowling Green Address
Hawesville, Kentucky
Home Address Telegraph Address

Position Desired Teach Industrial Arts Teach Biol. Co
First Choice Second Choice

Locality preferred _____ Locality not accepted _____

Salary expected: Minimum 3710. Desired _____

Church: Membership Glendale Baptist Church Preference Baptist

Single _____ Married Widow _____ Widower _____ Divorced _____

Age 22 Weight 210 Height 6'3" Number of dependents _____

Type of certificate held: H. S. _____ Grades _____ Supervision _____ Valid until _____, 1

Date degree granted: A.B. _____ B.S. M.A. _____ Major in P.E. Minor in I.A. & Biol.
Month and Year

Teaching experience: None.

_____ Type of Position

_____ Location of School

_____ Period of teaching

I.A.

Centertown, Ky

1960-

Source of credits: H. S. Louisport High Units 16 College Western Ky. State Semester Hrs. 143

Distribution of credits:

Sociology 6 Economics _____ Chemistry _____ Physics _____ Education 18 English 7 Mathematics 3

History 12 Biological Science 21 Agriculture _____ Geography 3 French _____ Latin _____ Other Languages _____

Phy. Ed. 31 Art 6 Home Economics _____ Music _____ Industrial Arts 19 Commercial _____ Military Science 16

Library Science _____ Others _____ Grand Total of Semester Hours 143 Draft Status _____



Extra-Curricular Activities

1. In what church activities have you participated? _____
2. Of what civic organization are you a member? _____
3. Of what fraternal organization are you a member? _____
4. Can you direct boys' or girls' club work? Yes Boy Scouts? yes. Camp Fire Girls? _____
5. Can you direct dramatics? _____ Societies? _____ Declamations? _____ Debates? _____
6. What athletics can you coach? Basketball + Baseball
7. Do you sing? NO What musical instruments can you play? NONE
8. Can you teach penmanship? _____ Do you hold a penmanship certificate? NO
9. Can you conduct musical organizations? NO
10. Can you direct music in the grades? NO
11. Can you direct health work in the grades? yes
12. Can you give instructions in Military Science? yes

References:

- Head of major Department Ed. Hornback
 Head of minor Department Mr. Hornback, Dr. H. L. Stephens
 Critic Teachers Mr. A. Almond, Miss Betty Langley
 One other faculty member acquainted with you and your work Dr. J. Lancaster
 Three individuals outside of the faculty capable of estimating your ability: _____

NAME

ADDRESS

Mr. John M. Howard
Mr. J. A. Petty (land lord)
Mr. Jim Cole
Mr. H. H. Black

Lewispot, Kentucky
1526 State St.
East Hall, Bowling Green, Ky.
Hawesville, Ky.



X

Placement Bureau
WESTERN KENTUCKY STATE COLLEGE
Bowling Green, Kentucky

Date 10 JANUARY 1964

Name: Mr. Mrs. Miss Robert Lowell Richendollar

R. #5 Box 131 MORGANTOWN Rd. 21882

Bowling Green Address Phone

222 HENRY ST., ELIZABETHTOWN, Ky.

Home Address (in full) Phone

Position Desired SALES REPRESENTATIVE Teaching

First Choice Second Choice

Locality Preferred Open, but more preferably urban

Church Affiliation BAPTIST Marital Status MARRIED No. Dependents 1

Date of Birth 1/29/39 Height 6'3" Weight 215

Anticipated Date of Graduation JUNE, 1964 Grade Average C

Month and Year

Degree: A. B. B. S. B. M. M. A. Major Subject HISTORY Minor Subject MAJOR Physical Ed.

Type Certificate: High School Elementary Superintendent Principal Supervisor Guidance

Experience: (1 yr. Teaching 4th Grade)

Type Position Teacher Location of Position Rineyville, Ky (E-Town, Ky.) Inclusive Dates of Service 1960-1961

Asst field Rep. American Red Cross - Alexandria Virginia 1964



NAME OF HIGH SCHOOL

NORTHWESTERN Springfield, Ohio

No. of Units

17 1/2

High School Activities, Honors, etc.

AWW SPORTS, "N" CLUB, RECEIVED SCHOLARSHIP IN FOOTBALL

NAME OF COLLEGE(S)

UNIV. OF LOUISVILLE, WILMINGTON COLLEGE, WESTERN

No. of Credits

138

College Hours: (In blank spaces below give number of college hours earned at time of graduation.)

Agriculture	_____	Foreign Languages:	Government	_____ 5	Penmanship	_____
Art	6	French	History	27	Philosophy	2
Biology	6	German	Home Economics	_____	Physical Ed.	36
Business	_____	Latin	Industrial Arts	_____	Physics	_____
Chemistry	_____	Russian	Library Science	_____	Psychology	6
Economics	6	Spanish	Mathematics	_____	Sociology	6
Education	19	Geography and	Military Science	_____	Others	7
English	12	Geology	Music	2		

COLLEGE ACTIVITIES

PLAYER IN FOOTBALL

COLLEGE HONORS

Chairman, Major Dept.

Dr. Poteet

Chairman, Minor Dept.

Mr. Hornback

References:

	Name	Address	Position
1.	Thomas F. Sheppard		HISTORY INSTRUCTOR
2.	Carl W. Kreibler	Western State College	Prof. of Education
3.	John M. Lane	Cpt A South Hall WKSC	Asst Prof of Eng
Supervising Teachers:		Address	
		Address	

X
Placement Bureau
WESTERN KENTUCKY STATE COLLEGE

Date 6/2/64

Name: Mr. Mr. Mrs. Miss Rickard Edward Louis
(last) (first) (middle)

Bowling Green Address _____ Phone _____
Sacramento Kentucky 736-2685
Home Address (in full) _____ Phone _____

Position Desired _____
(first choice) (second choice)

Locality Preferred _____

Church Affiliation Cumberland Presby. Marital Status single No. Dependents _____

Date of Birth 3/10/42 Height 6 ft. Weight 200

Military Service, if any None

Present Military Status 2-S

Undergraduate Major Agriculture Undergraduate Minor(s) Biology Grade Average 2.5

Graduate Major _____ Graduate Minor(s) _____ Grade Average _____

Degree: A. B. _____ B. S. X B. M. _____ M. A. _____ Date Granted or Expected 6/5/64

Degree: A. B. _____ B. S. _____ B. M. _____ M. A. _____ Date Granted or Expected _____

Type Certificate: High School _____ Elementary _____ Superintendent _____ Principal _____ Supervisor _____ Guidance _____

Experience:

Type of Position _____ Location of Position _____ Inclusive Dates of Service _____

Reporter McLean ASC Office Calhoun Ky. Summers of 1962 and 1963



NAME OF HIGH SCHOOL Sacramento High School Year Graduated 1960 No. Units 16¹/₂

H. S. Activities, Honors, etc. Treasure of F.F.A. and Coed-Y Club

NAME OF COLLEGE(S) Western Kentucky State College No. Credits 130

College Hours: (In blank spaces below give number of undergraduate (UG) and graduate (GR) hours earned at time of graduation.)

	UG	GR		UG	GR		UG	GR		UG	GR
Agriculture . . .	<u>60</u>	—	Chemistry . . .	<u>8</u>	—	Geography . . .	<u>3</u>	—	Music:		
Art	<u>3</u>	—	Economics . . .	<u>3</u>	—	Geology	—	—	Band	—	—
Biology	<u>22</u>	—	Education	<u>3</u>	—	Government . . .	—	—	Vocal	—	—
Business:			English	<u>12</u>	—	History	—	—	Pub. Sch.	<u>3</u>	—
Accounting . . .	—	—	Foreign Languages:			Home Eco.	—	—	Penmanship . . .	—	—
Finance	—	—	French	—	—	Ind. Arts	—	—	Philosophy . . .	—	—
Gen. Bus.	—	—	German	—	—	Lib. Science . . .	—	—	Phy. Ed.	<u>3</u>	—
Management . . .	—	—	Latin	—	—	Mathematics . . .	<u>3</u>	—	Physics	<u>3</u>	—
Marketing	—	—	Russian	—	—	Mil. Science . . .	—	—	Psychology . . .	<u>3</u>	—
Sec. Sci.	—	—	Spanish	—	—				Sociology	—	—

COLLEGE ACTIVITIES Cherry Country Life Club

COLLEGE HONORS Dean's List 1964

Chairman, Major Dept. Luther W. Baxter, Ph.D. Chairman, Minor Dept. H. L. Stephens, Ph.D.

Date of Practice Teaching _____ School in which done _____

References:	Name	Address	Position
<u>1</u>	<u>Mr. Paul Phillips</u>	<u>Sacramento Ky.</u>	<u>Principal of Bremen H.S.</u>
<u>2</u>	<u>Mr. Harold V. Wright</u>	<u>Breech Grove Ky.</u>	<u>McLean Co. ASC Supervisor</u>
<u>3</u>	<u>Mr. Orland N. Alford</u>	<u>Bowling Green Ky.</u>	<u>Ag. Teacher W.K.S.C.</u>
<u>4</u>	<u>Randolph Richards, Ph.D.</u>	<u>Bowling Green Ky.</u>	<u>Ag. Teacher W.K.S.C.</u>
<u>5</u>	<u>William Hourigan, Ph.D.</u>	<u>Bowling Green Ky.</u>	<u>Assoc. Dean of Undergraduate instruction</u>

Placement Bureau
WESTERN KENTUCKY STATE COLLEGE
Bowling Green, Kentucky

Name: Mr. Mrs. Miss

Date

Bowling Green Address

Phone

Home Address (in full)

Phone

Position Desired

First Choice

Second Choice

Locality Preferred

Church Affiliation

Marital Status

No. Dependents

Date of Birth

Height

Weight

Anticipated Date of Graduation

Month and Year

Grade Average

Degree: A. B.

B. S.

B. M.

M. A.

Major Subject

Minor Subject

Type Certificate: High School

Elementary

Superintendent

Principal

Supervisor

Guidance

Experience:

Type Position

Location of Position

Inclusive Dates of Service

PHOTO

1/14/64
Jack L. Rickard

Sacramento, Kentucky

Methodist Single 1

1/2/42 5' 11" 185

1963

Social Sciences

NAME OF HIGH SCHOOL Sacramento High School No. of Units _____

High School Activities, Honors, etc. Beta Club, Salutatorian of Class

NAME OF COLLEGE(S) _____ No. of Credits _____

College Hours: (In blank spaces below give number of college hours earned at time of graduation.)

Agriculture	_____	Foreign Languages:	Government	<u>12</u>	Penmanship	_____
Art	<u>3</u>	French	History	<u>18</u>	Philosophy	_____
Biology	_____	German	Home Economics	_____	Physical Ed.	<u>2</u>
Business	_____	Latin	Industrial Arts	_____	Physics	_____
Chemistry	<u>4</u>	Russian	Library Science	_____	Psychology	<u>6 (C)</u>
Economics	<u>15</u>	Spanish	Mathematics	<u>3</u>	Sociology	<u>9</u>
Education	<u>21</u>	Geography and	Military Science	_____	Others	<u>1</u>
English	<u>12</u>	Geology	Music	<u>3</u>		

COLLEGE ACTIVITIES _____

COLLEGE HONORS Counselor in Men's dormitory

Chairman, Major Dept. _____ Chairman, Minor Dept. _____

References:

	Name	Address	Position
✓ 1.	<u>Ray Hedges</u>	<u>B.G.</u>	<u>College Instructor</u>
✓ 2.	<u>James D. Bennett</u>	<u>"</u>	<u>"</u>
✓ 3.	<u>Bernard Madison</u>	<u>"</u>	<u>"</u>

Supervising Teachers: } ✓ Address _____
Address _____

Placement Bureau
WESTERN KENTUCKY STATE COLLEGE
Bowling Green, Kentucky

Date 8-3-62

Name: Mr. ~~Mrs.~~ Miss ZEB Ricketts

Bowling Green Address Hatcher Ct. Glasgow, Ky. Phone 021-5695

Home Address (in full) _____ Phone _____

Position Desired High School English Soc. Sc. area

First Choice _____ Second Choice _____

Locality Preferred Barren - HART - Metcalfe - Allen

Baptist Married 2

Church Affiliation _____ Marital Status _____ No. Dependents _____

Date of Birth 3-12-62 Height 6'2" Weight 210

Anticipated Date of Graduation August '63 Grade Average above C

Month and Year _____

Degree: A. B. B. S. B. M. M. A. Major Subject English + Soc. Science Minor Subject _____

Type Certificate: High School Elementary _____ Superintendent _____ Principal _____ Supervisor _____ Guidance _____

Experience: _____

Type Position _____ Location of Position _____ Inclusive Dates of Service _____

High School English Hart Memorial Sept. '61 June '62

Elementary (Center) Hart County Sept 62-63

NAME OF HIGH SCHOOL Bell County High School No. of Units 17

High School Activities, Honors, etc. Football, basketball, baseball

NAME OF COLLEGE(S) Western Ky. College No. of Credits 108

College Hours: (In blank spaces below give number of college hours earned at time of graduation.)

Agriculture	Foreign Languages:	Government <u>9</u>	Penmanship
Art <u>3</u>	French	History <u>18</u>	Philosophy
Biology <u>7</u>	German	Home Economics	Physical Ed.
Business	Latin	Industrial Arts	Physics
Chemistry	Russian	Library Science	Psychology <u>9</u>
Economics <u>3</u>	Spanish	Mathematics	Sociology <u>6</u>
Education <u>15</u>	Geography and	Military Science	Others <u>5</u>
English <u>24</u>	Geology <u>6</u>	Music <u>3</u>	<u>Physical Science</u>

COLLEGE ACTIVITIES

COLLEGE HONORS

Chairman, Major Dept. Dr. Poter - Dr. Wood Chairman, Minor Dept.

References:

	Name	Address	Position
1.	<u>Samuel Smith</u>	<u>Murfordsville, Ky.</u>	<u>Superintendent</u>
2.	<u>Glenn O. Barrett</u>	<u>Chester, Ky.</u>	<u>Principal (Memorial School)</u>
3.	<u>Felix Murry</u>	<u>Glasgow, Ky.</u>	<u>(Vice-President) New Farmers Bank</u>

Supervising Teachers: } _____ Address _____
 } _____ Address _____

Placement Bureau
WESTERN KENTUCKY STATE COLLEGE
Bowling Green, Kentucky

Date January 22, 1963

Name: ~~Mr.~~ ~~Mrs.~~ Miss Nancy Kay Ricks

1/2 Home Economics Dept.
Bowling Green Address Phone

R.# 2 Morganfield, Kentucky
Home Address (in full) Phone

Position Desired Home Economics Teacher Public Service
First Choice Second Choice

Locality Preferred Kentucky, Indiana, Southern States

Baptist Single
Church Affiliation Marital Status No. Depend

Date of Birth 3/7/41 Height 5ft. 4 1/2 in. Weight 120

Anticipated Date of Graduation June 1963
Month and Year

Degree: A. B. B. S. X B. M. M. A. Major Subject Home Economics

Type Certificate: High School X Elementary Superintendent Principa

Experience:

Type Position	Location of Position	Inclusive Dates of Service
<u>Clerk</u>	<u>Morganfield</u>	<u>6 yrs. Christmas vacations</u>
<u>Clerk</u>	<u>"</u>	<u>3 yrs. Summer vacations</u>
<u>Meade County</u>	<u>1963-</u>	



NAME OF HIGH SCHOOL Morganfield High School No. of Units 15

High School Activities, Honors, etc. Cheerleader, Class officer, Home Ec. Club officer

NAME OF COLLEGE(S) Western Kentucky State College No. of Credits 129

College Hours: (In blank spaces below give number of college hours earned at time of graduation.)

Agriculture . . .	_____	Foreign Languages:	Government . . .	<u>6</u>	Penmanship . . .	<u>3</u>
Art	<u>3</u>	French	History	_____	Philosophy	_____
Biology	<u>7</u>	German	Home Economics .	<u>68</u>	Physical Ed	<u>3</u>
Business	_____	Latin	Industrial Arts . .	_____	Physics	_____
Chemistry	<u>8</u>	Russian	Library Science . .	_____	Psychology	<u>3</u>
Economics	<u>6</u>	Spanish	Mathematics	_____	Sociology	<u>3</u>
Education	<u>6</u>	Geography and	Military Science . .	_____	Others	<u>1</u>
English	<u>12</u>	Geology	Music	_____		

COLLEGE ACTIVITIES Home Economics Club, Pi Sigma Upsilon Sorority

COLLEGE HONORS Scabbard & Blade Sponsor 2 years. Attendent-Military Ball

Chairman, Major Dept. Miss Marie Adams Chairman, Minor Dept. _____

References:

	Name	Address	Position
1.	<u>Miss Marie Adams</u>	<u>Campus</u>	<u>Head Home Economics Dept.</u>
2. ✓	<u>Mrs. Lucile Stiles</u>	<u>Campus</u>	<u>Teacher-Trainer -H.Ec. Dept.</u>
3. ✓✓	<u>Mrs. Helen Kelly</u>	<u>Campus</u>	<u>Teacher- Home Economics</u>
Supervising Teachers: }	<u>Mrs. Betty Johnson</u>	<u>Address Meade Co. High, Brandenburg, Ky.</u>	
	_____	<u>Address</u>	

employed *Erson, Ky*

Student Specifications For Position

Date *Apr 11 A St Ches*

Name: Mr. ~~Mrs. Miss~~ *Riddle, Aubrey*

Last *Aubrey* First *J W* Middle *Riddle* Bowling Green *Miss*

Home Address _____ Telephone Address _____ Phone _____ Parent's name and _____

Position desired *prin of HS* *math* *Science*

First Choice _____ Second Choice _____ Third Choice _____

Locality preferred *any where* Locality not accepted _____

Salary Expected: Minimum *\$1800.00* Desired *\$1800.00*

Church: Membership *Baptist* Preference *Baptist*

Single *yes* Married *no* Widow _____ Widower _____

Age *24* Weight *163* Height *5' 10"* Number of Dependents *no*

Type of certificate held: College *yes* Secondary _____ Valid until *life*

Date degree granted: A. B. *1926* B. S. _____ Major in *admission* Minor in *math*

Type of Position _____ Location of School _____ Period of Teaching _____

Experience: *Garland Rural Sch. Maes, Ky* *7 mos* to _____

Deerholt " " Quenaborn, Ky *7 "* to _____

Augusta High Sch. Augusta, Ky *7 "* to _____

Source of Credits: H. S. *O.C.N.S.* Units *19* College *W.K.T.C.* Sem. Hrs. *128*

Distribution of Credits:

Education *40* English *17* Mathematics *20* History *6* Sociology *3* Economics *6* Chemistry *10*

Physics *5* Biological Sciences *3* Agriculture *8* Geography *3* French *10* Latin _____ Other _____

Language _____ Physical Ed. _____ Drawing *1* Home Economics _____ Music *1* Manual Training _____

Commercial _____ Military Science *6* Others *10* Grand Total Sem. Hrs. *128 hrs*



Extra-Curricula Activities:

1. In what church activities have you participated?.....
2. Of what church organizations are you a member? *Baptist*.....
3. In what civic activities have you participated?.....
4. Of what civic organizations are you a member?.....
5. In what fraternal activities have you participated?.....
6. Of what fraternal organizations are you a member?.....
7. Can you direct Boys' or Girls' Club Work?..... Boy Scouts?..... Camp Fire Girls?.....
8. Can you direct dramatics?..... Societies?..... Declamations?..... Debates?.....
9. What athletics can you coach? *yes*.....
10. Do you sing?..... What musical instruments can you play?.....
11. Can you conduct musical organizations?.....
12. Can you direct music in grades?.....
13. Can you direct health work in the grades?.....
14. Can you give instruction in Military Science? *yes*.....

References:

Head of Major Department *Bert Smith*.....

Head of Minor Department *Alexander*.....

Critic Teacher *C. P. Morris*.....

One other faculty member acquainted with you or your work

Three individuals outside of the faculty capable of estimating your ability:

NAME

Prof. McMurry.....

Jeff.....

.....

.....

ADDRESS

Bowling Green, Ky......

.....

.....

(Grades)

Student Specifications for Position

Name: Mr. Mrs. Miss Riddle Mary Ella Date April 18 194 3
Utica, Ky. Last First Middle Bowling Green Address Phone
340-15th St 1605
Utica, Ky. Home Address Telephone Address Phone
Owensboro, Ky Utica-2272
 Position desired Third Grade First Choice Fourth Grade Second Choice

Locality preferred Owensboro, Ky Locality not accepted _____
 Salary expected: Minimum _____ Desired _____

Church: Membership Baptist Preference Baptist

Single Yes Married _____ Widow _____ Widower _____ Divorced _____

Age 21 Weight 118 Height 5'2 Number of Dependents None

Type of certificate held: H. S. _____ Grades Supervision _____ Valid until Aug., 1947

Date degree granted: A. B. _____ B. S. Aug. '43 M. A. _____ Major in Ed. Minor in Eng.

Teaching Experience:

Type of Position	Location of School	Period of Teaching
<u>Fourth grade</u>	<u>Utica, Ky.</u>	<u>4 mo. Sept-Jan. '42</u>

Source of Credits: H. S. Utica Units 17 College Western Quarter Hrs. 192

Distribution of Credits:

Sociology	<u>9</u>	Economics	<u>4½</u>	Chemistry	_____	Physics	_____	Education	<u>60½</u>	English	<u>46</u>	Mathematics	<u>4½</u>
History	<u>9</u>	Biological Sciences	<u>18</u>	Agriculture	<u>3</u>	Geography	<u>9</u>	French	_____	Latin	_____	Other Language	_____
Phy. Ed	<u>8½</u>	Drawing	<u>7½</u>	Home Economics	_____	Music	<u>9</u>	Manual Training	_____	Commercial	_____	Military	_____
Science	_____	Library Science	_____	Others	<u>3¾</u>	Grand Total	Quarter Hrs.	<u>192</u>					

PHOTO

Extra-Curricula Activities

1. In what church activities have you participated? Choir, Sunday School
2. Of what civic organization are you a member? None
3. Of what fraternal organization are you a member? None
4. Can you direct boy's or girl's club work? Yes Boy Scouts? _____ Camp Fire Girls? _____
5. Can you direct dramatics? Yes Societies? No Declamations? No Debates? No
6. What athletics can you coach? Tennis, Badminton, Ping-pong
7. Do you sing? Yes What musical instruments can you play? None
8. Can you teach penmanship? Yes Do you hold a penmanship certificate? Yes
9. Can you conduct musical organizations? No
10. Can you direct music in grades? Yes
11. Can you direct health work in grades? Yes
12. Can you give instruction in Military Science? _____

References:

Head of Major Department Dr. Jones
 Head of Minor Department Dr. Gordon Wilson
 Critic Teachers Sarah Taylor - Edna Riggs
 One other faculty member acquainted with you and your work Mable Rudisill
 Three individuals outside of the faculty capable of estimating your ability:

NAME	ADDRESS
<u>Chester Igleheart</u>	<u>Utica, Ky.</u>
<u>Fred Burns</u>	<u>Owensboro, Ky</u>
<u>Dr. A.A. Westernfield</u>	<u>Utica, Ky.</u>

Western Kentucky State College, Bowling Green

Student Specifications for Position

Date January 20Name: Mr. Mrs. Miss Riddle Sarah Ann MedleyHome Address Rt 4, Morganfield, Ky. First Middle Bowling Green Address Rt 4 Morganfield, Ky. Telegraph Address CommercialPosition desired Secretary First Choice Commercial Second ChoiceLocality preferred Bowling Green Locality not accepted _____

Salary expected: Minimum _____ Desired _____

Church: Membership Christian Preference _____Single Married _____ Widower _____ Widower _____ Divorced _____Age 22 Weight 120 Height 5'5" Number of dependents _____Type of certificate held: H. S. Grades _____ Supervision _____ Valid until _____Date degree granted: A.B. B.S. _____ M.A. _____ Major in Soc. Sci. Bus. Minor _____
Month & Year Jan 56

Teaching experience: _____

Type of Position _____

Location of School _____

Source of credits: H. S. Sturgis, Ky. Units 16 College Murray - Western Semester Hrs. 129

Distribution of Credits:

Sociology 8 Economics 6 Chemistry _____ Physics _____ Education 19 English 12 Mathematics _____
History 27 Biological Science 3 Agriculture _____ Geography 9 French _____ Latin _____ Other Language 6-Span
Phy. Ed. 2 Drawing 6 Home Economics _____ Music 2 Manual Training _____ Commercial 21 Military Science _____
Library Science _____ Others 7 Grand Total Semester Hrs. 129

Extra-Curricula Activities

1. In what church activities have you participated? Leading Songs
2. Of what civic organization are you a member? None
3. Of what fraternal organization are you a member? No - History Club.
4. Can you direct boys' or girls' club work? yes Boy Scouts? No Camp Fire Girls? No
5. Can you direct dramatics? No Societies? No Declamations? No Debates? No
6. What athletics can you coach? None
7. Do you sing? yes What musical instruments can you play? None well
8. Can you teach penmanship? No Do you hold a penmanship certificate? No
9. Can you conduct musical organizations? No
10. Can you direct music in grades? yes
11. Can you direct health work in grades? Yes
12. Can you give instruction in Military Science? No

References:

- Head of Major Department J. H. Postel
- Head of Minor Department Lawton, Terrell,
- Critic Teachers McClure, Lowe
- One other faculty member acquainted with you and your work Frances Simmons
- Three individuals outside of the faculty capable of estimating your ability:

NAME	ADDRESS
<u>Otho Edwards</u>	<u>Sturgis, Kentucky</u>
<u>Earl Evans</u>	<u>Sturgis, Kentucky</u>
<u>Robert C. Christian</u>	<u>Sturgis, Kentucky</u>
<u>J. Stuart Wake</u>	<u>Bowling Green, Ky.</u>

Western Kentucky State College, Bowling Green, Kentucky

Specifications for Position

Date March 11, , 19 58

Name: Mr. ~~Mrs.~~ Miss Rideout, Billie Wayne none

1422 Helm Street, Henderson, Kentucky (1219 Pomeroy, Manhattan, Kansas)

Position Desired Band Director Music Supervisor

Locality preferred Western Kentucky Locality not accepted Eastern Kentucky

Salary expected: Minimum \$4000.00 per year Desired \$4500.00

Church: Membership Baptist Preference Baptist

Single Married X Widow Widower Divorced

Age 23 Weight 190 Height 5'9" Number of dependents 3

Type of certificate held: H. S. X Grades Supervision Valid until , 19

Date degree granted: A.B. '56 S. M.A. Major in Music Minor in none

Teaching experience:

Type of Position	Location of School	Period of teach
<u>Band Director</u>	<u>Park City</u>	<u>1954-5</u>
<u>Band Director</u>	<u>Bristow & Smiths Grove</u>	<u>1955-5</u>

Source of credits: H. S. Barret M.T., H. Sch. Units 16 1/2 College Western Ky. St. Co Semester Hrs. 150

Distribution of credits: Henderson, Ky.

Sociology Economics Chemistry Physics Education 16 English 12 Mathematics

History 6 Biological Science 3 Agriculture Geography French 6 Latin Other Languages

Phy. Ed. 2 Art Home Economics Music 72 Industrial Arts Commercial Military Science 24

Library Science Others 9 Grand Total of Semester Hours 150 Draft Status '56 - '58

Also Graduate work at Kansas State College, Manhattan, Kan. Lt. Army



Extra-Curricular Activities

1. In what church activities have you participated? As Song Leader
2. Of what civic organization are you a member? _____
3. Of what fraternal organization are you a member? Phi Delta Kappa
4. Can you direct boys' or girls' club work? no Boy Scouts? no Camp Fire Girls? no
5. Can you direct dramatics? yes Societies? _____ Declamations? _____ Debates? _____
6. What athletics can you coach? none
7. Do you sing? no What musical instruments can you play? percussion
8. Can you teach penmanship? no Do you hold a penmanship certificate? no
9. Can you conduct musical organizations? yes
10. Can you direct music in the grades? yes
11. Can you direct health work in the grades? no
12. Can you give instructions in Military Science? yes

References:

- Head of major Department Director, Music Dept. Western Ky. St. College
- Head of minor Department none
- Critic Teachers Miss Bale, Dr. Boardman, Music Dept., Western Ky. St. College
- One other faculty member acquainted with you and your work Dr. Earl Moore, English Dept.
- Three individuals outside of the faculty capable of estimating your ability:

NAME

ADDRESS

Mr. E. H. Canon, RegistrarWestern Ky. State CollegeMr. Charles Keown, Dean of Students, Western Ky. State CollegeRobert Lively, Jr.14th St., Bowling Green, Ky.

Placement Bureau

WESTERN KENTUCKY STATE COLLEGE

Date 7-28-64

Name: Mr. Mrs. Miss Rider James Alton
 (last) (first) (middle)

Bowling Green Address French St., Route 3, Elizabethtown, Ky. Phone 765-4240
 Home Address (in full) Phone

PHOTO

Position Desired Elementary Principal
 (first choice) (second choice)

Locality Preferred _____

Church Affiliation Baptist Marital Status M No. Dependents 1

Date of Birth 5-31-37 Height 5'11" Weight 165

Military Service, if any Army Reserve

Present Military Status standby Reserve

Undergraduate Major Business Administration Undergraduate Minor(s) Hist., Soc-Econ Grade Average _____

Graduate Major Administration (Ed.) Graduate Minor(s) Distributed Grade Average 3.5

Degree: A. B. B. S. _____ B. M. _____ M. A. _____ Date Granted or Expected 1959

Degree: A. B. _____ B. S. _____ B. M. _____ M. A. Date Granted or Expected 1964 (sum)

Type Certificate: High School Elementary _____ Superintendent _____ Principal Supervisor _____ Guidance _____

Experience:

Type of Position	Location of Position	Inclusive Dates of Service
<u>Teacher</u>	<u>Hardin Co., Ky</u>	<u>1960-61</u>
<u>Teacher</u>	<u>Elizabethtown Ind. Schools, Ky.</u>	<u>1961-64</u>

NAME OF HIGH SCHOOL Elizabethtown High School Year Graduated 1955 No. Units 16

H. S. Activities, Honors, etc. Beta Club, Basketball

NAME OF COLLEGE(S) Georgetown College - A.B. - Western (M.A.) No. Credits Western 30

College Hours: (In blank spaces below give number of undergraduate (UG) and graduate (GR) hours earned at time of graduation.)

	UG	GR		UG	GR		UG	GR		UG	GR
Agriculture . . .			Chemistry . . .	<u>8</u>		Geography . . .			Music:		
Art	<u>3</u>		Economics . . .	<u>21</u>		Geology			Band		
Biology			Education . . .	<u>18</u>	<u>25</u>	Government . . .		<u>6</u>	Vocal		
Business:			English	<u>12</u>		History	<u>18</u>	<u>3</u>	Pub. Sch. . . .	<u>3</u>	
Accounting . . .	<u>8</u>		Foreign Languages:			Home Eco.			Penmanship . .		
Finance	<u>3</u>		French			Ind. Arts			Philosophy . . .		
Gen. Bus.	<u>8</u>		German			Lib. Science . . .			Phy. Ed.	<u>5</u>	
Management . .	<u>3</u>		Latin			Mathematics . . .	<u>3</u>		Physics		
Marketing			Russian			Mil. Science . . .			Psychology . . .		
Sec. Sci.	<u>3</u>		Spanish	<u>12</u>					Sociology	<u>6</u>	

COLLEGE ACTIVITIES

COLLEGE HONORS

Chairman, Major Dept. Dr. Page Chairman, Minor Dept. _____

Date of Practice Teaching _____ School in which done _____

References:

Name

Address

Position

- ✓ Roy Dorsey Route 3, Elizabethtown, Ky. Elem. Prin.
- ✓ Guy McCoy Vine Grove, Ky Assistant Prin. N. Hardin
- ✓ James T. Alton Vine Grove, Ky Prin. N. Hardin
- ✓ T.K. Stone Morningside Dr. Elizabethtown Superintendent
- _____

Placement Bureau
WESTERN KENTUCKY STATE COLLEGE
Bowling Green, Kentucky

Date December 6, 1963

Name: Mr. Mrs. Miss MICHAEL TYLER RIDGE

WEST HALL - BOX 98 VI-3-9288
Bowling Green Address Phone

3735 MANARONECK ROAD Louisville 18, Ky 62-8-4033
Home Address (in full) Phone

Position Desired FIELD OF ARCHITECTURE TEACHING ARCHITECTURAL
First Choice Second Choice DRAFTING

Locality Preferred (?)

Methodist Single 1 (myself)
Church Affiliation Marital Status No. Dependents

Date of Birth August 15, 1941 Height 6'-4" Weight 181

Anticipated Date of Graduation June 5, 1964 Grade Average 2.+(?)
Month and Year

Degree: A. B. B. S. B. M. M. A. Major Subject Industrial Arts Minor Subject _____

Type Certificate: High School Elementary Superintendent Principal Supervisor Guidance

Experience:

Type Position Location of Position Inclusive Dates of Service

POOL MANAGER & GUARD WHISPERING HILLS C.C. LOUISVILLE, Ky. Summers 1960-63

DRAFTSMAN FOR JOSEPH P. WILK BOWLING GREEN, Ky. OCTOBER 25, 1963

ARCHITECT. WORKED ON TO PRESENT

BUILDINGS FOR WESTERN AND AM STILL

Industrial designer (General Electric) Louisville EMPLOYED.
1964-65



NAME OF HIGH SCHOOL Fern Creek High School No. of Units 16

High School Activities, Honors, etc. _____

NAME OF COLLEGE(S) Western Kentucky State College No. of Credits 131

College Hours: (In blank spaces below give number of college hours earned at time of graduation.)

Agriculture	Foreign Languages:	Government	Penmanship
Art <u>3</u>	French	History	Philosophy
Biology <u>3</u>	German	Home Economics	Physical Ed. <u>3</u>
Business	Latin	Industrial Arts <u>52</u>	Physics <u>8</u>
Chemistry	Russian	Library Science	Psychology <u>6</u>
Economics <u>3</u>	Spanish	Mathematics <u>11</u>	Sociology <u>6</u>
Education <u>14</u>	Geography and	Military Science	Others
English <u>12</u>	Geology <u>6</u>	Music <u>3</u>	METEOROLOGY <u>3</u> LECTURE <u>1</u>

COLLEGE ACTIVITIES Circle "K" Club, Jefferson County Club, Arts & Crafts Club, Intermural Basketball

COLLEGE HONORS _____

Chairman, Major Dept. MR. WALTER B. NOLBOCH Chairman, Minor Dept. _____
(I.A.)

References:

	Name	Address	Position
1. ✓	<u>MR. WALTER B. NOLBOCH</u>	<u>INDUSTRIAL ARTS (W.K.S.C)</u>	<u>DEPARTMENT HEAD</u>
2. ✓	<u>MR. JOHN SOGOBIEL</u>	<u>CENTRAL HALL (W.K.S.C)</u>	<u>ASST. DEAN OF STUDENTS</u>
3. ✓	<u>REV. HUGH ALLEN</u>	<u>BRECHEL METHODIST CHURCH LOU. 18, KY.</u>	<u>PREACHER.</u>

Supervising Teachers: } MR. RALPH HOFFMAN Address (Bowling Green High,
 } MR. V.A. McCUBBINS Address BOWLING GREEN, KY.)

Western Kentucky State College, Bowling Green, Ky.

Student Specifications for Position

Name: Mr. ~~Mrs.~~ Miss RIEGER, Paul F. Date 21 June, 1951
 Last First Middle Bowling Green Address Phone
4201 Massachusetts Ave., N.W. Washington 9, D.C. OR 9139
 Home Address Telephone Address Phone

Position desired Librarian First Choice Teacher Second Choice

Locality preferred Anywhere Locality not accepted —

Salary expected: Minimum \$2800 or no Desired \$3100

Church: Membership Catholic Preference —

Single — Married X Widow — Widower — Divorced —

Age 26 Weight 135 Height 5'9" Number of dependents 1

Type of certificate held: H. S. X Grades — Supervision — Valid until —, 19—

Date degree granted: A.B. X B.S. — M.A. — AREA Social Science
 Major in — Minor in —
 Month & Year May 31, 1951

Teaching experience: —

Type of Position	Location of School	Period of Teaching
<u>Librarian</u>	<u>Army map Service</u>	<u>August 1950 to Present.</u>
<u>Library Procurement</u>	<u>6500 Poughkeepsie Lane</u>	
	<u>Washington 16, D.C.</u>	
Source of credits: H. S. <u>Leopold High</u> Units <u>—</u> College <u>Western Ky State</u> Semester Hrs. <u>133</u>		

Distribution of Credits:

Sociology <u>6 1/3</u>	Economics <u>11 1/3</u>	Chemistry <u>—</u>	Physics <u>—</u>	Education <u>24</u>	English <u>10 2/3</u>	Mathematics <u>—</u>
History <u>26</u>	Biological Science <u>3</u>	Agriculture <u>—</u>	Geography <u>5 2/3</u>	French <u>5 1/3</u>	Latin <u>—</u>	Other Language <u>Spanish 5 1/3</u>
Phy. Ed. <u>—</u>	<u>ART 8</u>	Home Economics <u>—</u>	Music <u>—</u>	Manual Training <u>—</u>	Commercial <u>—</u>	Military Science <u>—</u>
Library Science <u>13</u>	<u>PSY 4 2/3</u>	Grand Total Semester Hrs. <u>133 1/2</u>				

PHOTO

Extra-Curricula Activities

1. In what church activities have you participated?
2. Of what civic organization are you a member?
3. Of what fraternal organization are you a member? Amer. Legion
4. Can you direct boys' or girls' club work? yes Boy Scouts — Camp Fire Girls? —
5. Can you direct dramatics? — Societies? yes Declamations? — Debates? —
6. What athletics can you coach? None
7. Do you sing? SOME. What musical instruments can you play? None
8. Can you teach penmanship? No. Do you hold a penmanship certificate? No.
9. Can you conduct musical organizations? No.
10. Can you direct music in grades? No.
11. Can you direct health work in grades? No.
12. Can you give instruction in Military Science? No.

References:

Head of Major Department Miss Frances Anderson - History Dept.
 Head of Minor Department Miss Margie Helms - Library
 Critic Teachers Miss Gladys Shaner (BOTH Semesters).
 One other faculty member acquainted with you and your work MRS. Sarah Gamis, Prof. of Library Science
 Three individuals outside of the faculty capable of estimating your ability:

NAME	ADDRESS
<u>Senator Thomas R. Underwood</u>	<u>U.S. Senator, Washington, D.C.</u>
<u>Doctor Robert T. Hoy</u>	<u>8th + Washington Sts., Newport, Kentucky</u>
<u>MR. Cabell Huggins</u>	<u>Danielle Cox House, Danville, Kentucky</u>

Note - Have started on my Masters in Library Science at the Catholic University of America in Washington, D.C.

Placement Bureau
WESTERN KENTUCKY STATE COLLEGE
Bowling Green, Kentucky

Date 5-27-63

Name: Mr. Mrs. Miss Noel Leonard Riggs

324 East Hall 3-924

Bowling Green Address Phone

Russell Springs, Kentucky Un-6-44

Home Address (in full) Phone

Position Desired _____ First Choice _____ Second Choice _____

Locality Preferred No preference

Methodist single self

Church Affiliation Marital Status No. Dependents

Date of Birth 3-30-40 Height 5-8 Weight 178

Anticipated Date of Graduation June 63 _____ Grade Average _____
Month and Year

Degree: A. B. _____ B. S. B. M. _____ M. A. _____ Major Subject Chemistry Minor Subject Math

Type Certificate: High School _____ Elementary _____ Superintendent _____ Principal _____ Supervisor _____ Guidance _____

Experience:
Type Position _____ Location of Position _____ Inclusive Dates of Service _____

NONE



NAME OF HIGH SCHOOL Russell County High No. of Units 16

High School Activities, Honors, etc. Sports

NAME OF COLLEGE(S) Campbellsville College ; Western Ky State College No. of Credits 138

College Hours: (In blank spaces below give number of college hours earned at time of graduation.)

Agriculture	Foreign Languages:	Government	Penmanship
Art	French	History <u>6</u>	Philosophy <u>3</u>
Biology <u>5</u>	German <u>12</u>	Home Economics	Physical Ed. <u>5</u>
Business	Latin	Industrial Arts	Physics <u>8</u>
Chemistry <u>35</u>	Russian	Library Science	Psychology <u>6</u>
Economics <u>6</u>	Spanish	Mathematics <u>27</u>	Sociology
Education	Geography and	Military Science	Others
English <u>15</u>	Geology	Music	

COLLEGE ACTIVITIES Dorm Counselor ; Chemistry Club, Math Club.

COLLEGE HONORS None

Chairman, Major Dept. Dr. C.P. Mc Nally Chairman, Minor Dept. Dr. A. Anderson

References:

	Name	Address	Position
✓ 1.	<u>Dr. C.P. Mc Nally</u>	<u>W.K.S.C.</u>	<u>Chemistry Prof.</u>
✓ 2.	<u>Mr. G.H. Roberts</u>	<u>East Hall W.K.S.C.</u>	<u>Dorm Director</u>
✓ 3.	<u>Dr. Glenn Dorley</u>	<u>W.K.S.C.</u>	<u>Chem Prof</u>

Supervising Teachers: } Address _____

Teachers: } Address _____

To be home maker

Student Specifications for Position

Name: ~~Mr. Mrs. Miss~~ **Riggs, Edna Hill**, 1253 Center St., 239W
Calhoun, Ky. Owensboro Middle Bowling Green Address Phone

Date **5/29** 194**4**

Position desired **3rd grade teacher** Home Address Telephone Address **grade teacher** Second Choice

Locality preferred **Louisville** First Choice Locality not accepted Second Choice

Salary expected: Minimum _____ Desired _____

Church: Membership **Baptist** Preference _____

Singl: _____ Married **X** Widow _____ Widower _____ Divorced _____

Age **27** Weight **114** Height **5-6** Number of Dependents **none**

Type of certificate held: H. S. _____ Grades **X** Supervision _____ Valid until _____, 19 _____

Date degree granted: A. B. **1944** B. S. _____ M. A. _____ Major in **Educ** Minor in **Eng**

Teaching Experience:

Type of Position	Location of School	Period of Teaching
_____	_____	_____
_____	_____	_____

Source of Credits: H. S. **17** Units _____ College **192** Quarter Hrs. _____

Distribution of Credits:

Sociology _____ Economics _____ Chemistry _____ Physics _____ Education _____ English _____ Mathematics _____
 History _____ Biological Sciences _____ Agriculture _____ Geography _____ French _____ Latin _____ Other Language _____
 Phy. Ed _____ Drawing _____ Home Economics _____ Music _____ Manual Training _____ Commercial _____ Military _____
 Science _____ Library Science _____ Others _____ Grand Total Quarter Hrs. _____

PHOTO

Extra-Curricula Activities

1. In what church activities have you participated? Sunday School teacher etc..
2. Of what civic organization are you a member? _____
3. Of what fraternal organization are you a member? _____
4. Can you direct boy's or girl's club work? yes Boy Scouts? _____ Camp Fire Girls? yes
5. Can you direct dramatics? yes Societies? yes Declamations? yes Debates? no
6. What athletics can you coach? Girl's basketball, tennis
7. Do you sing? yes What musical instruments can you play? none
8. Can you teach penmanship? yes Do you hold a penmanship certificate? yes
9. Can you conduct musical organizations? no
10. Can you direct music in grades? yes
11. Can you direct health work in grades? yes
12. Can you give instruction in Military Science? no

References:

Head of Major Department Dr. Lee F. Jones, Educ Dept

Head of Minor Department Dr. Gordon Wilson, Eng Dept

Critic Teachers Miss Ethel Barnard

One other faculty member acquainted with you and your work Mrs. T. C. Cherry

Three individuals outside of the faculty capable of estimating your ability:

NAME

ADDRESS

Mrs. Virginia Hurst
Mrs. Will Cooke
Mr. Sam Kent,

Morgantown, Ky.
Island, Ky
Morgantown, Ky.

Western Kentucky State College, Bowling Green, Kentucky

Specifications for Position

Date 4-15, 19 58

Name: Mr. Mrs. Miss Riggs Gay Anderson 12 Proctor Court
Last First Middle Bowling Green Address Phone
501 Rockledge Road, Potomac, Virginia
Home Address Telephone Address Phone

Position Desired English Physical Education
First Choice Second Choice

Locality preferred Virginia Locality not accepted west coast

Salary expected: Minimum 3500 Desired 4200

Church: Membership Methodist Preference _____

Single _____ Married Widow _____ Widower _____ Divorced _____

Age 25 Weight 185 Height 5'10" Number of dependents 2

Type of certificate held: H. S. _____ Grades _____ Supervision _____ Valid until _____, 19 _____

Date degree granted: A.B. B.S. _____ M.A. _____ Major in English Minor in P.E. Geog.
Month and Year

Teaching experience: June 1958
Type of Position

Location of School

Period of teaching

Source of credits: H. S. _____ Units _____ College _____ Semester Hrs. _____

Distribution of credits:

Sociology Economics _____ Chemistry _____ Physics _____ Education English Mathematics _____
 History Biological Science _____ Agriculture _____ Geography French _____ Latin _____ Other Languages
 Phy. Ed. Art _____ Home Economics _____ Music _____ Industrial Arts _____ Commercial _____ Military Science
 Library Science _____ Others _____ Grand Total of Semester Hours 135 Draft Status R.O.T.C.

PHOTO

Extra-Curricular Activities

1. In what church activities have you participated? youth work
2. Of what civic organization are you a member? _____
3. Of what fraternal organization are you a member? SAE. - masons
4. Can you direct boys' or girls' club work? yes Boy Scouts? yes Camp Fire Girls? _____
5. Can you direct dramatics? _____ Societies? _____ Declamations? _____ Debates? _____
6. What athletics can you coach? football, track, baseball, tennis, interminals
7. Do you sing? _____ What musical instruments can you play? _____
8. Can you teach penmanship? _____ Do you hold a penmanship certificate? _____
9. Can you conduct musical organizations? _____
10. Can you direct music in the grades? _____
11. Can you direct health work in the grades? yes
12. Can you give instructions in Military Science? yes

References:

- Head of major Department Gordon Wilson
 Head of minor Department Ted Horn Bach
 Critic Teachers al Almond
 One other faculty member acquainted with you and your work Justice Lynn + Nick Denis
 Three individuals outside of the faculty capable of estimating your ability: _____

NAME

Hell E. Thompson
Sam Weldon
Bob Crocker

ADDRESS

Western Ky State College
Crocker Va, Portsmouth, Va.
Western Ky. State Col.

To be in School

Student Specifications for Position

Name: Mr. ~~Mrs.~~ Miss Riggs, Geo. H. Date 5/29 1944
Calhoun, Ky. Last First Middle Bowling Green Address Phone
Owensboro 1253 Center, 239W
4242 Calhoun

Home Address none Telephone Address none Phone none

Position desired _____
Locality preferred _____ First Choice _____ Second Choice _____
Locality not accepted _____

Salary expected: Minimum _____ Desired _____

Church: Membership Baptist Preference _____

Single _____ Married X Widow _____ Widower _____ Divorced _____

Age 25 Weight 190 Height 5-11 Number of Dependents One

Type of certificate held: H. S. X Grades _____ Supervision _____ Valid until _____

Date degree granted: A. B. 1944 B. S. _____ M. A. _____ Major in Eng Minor in History
French

Teaching Experience:

Type of Position	Location of School	Period of Teaching
_____	_____	_____
_____	_____	_____

Source of Credits: H. S. 17 Units _____ College 192 Quarter Hrs. _____

Distribution of Credits:
Sociology _____ Economics _____ Chemistry _____ Physics _____ Education _____ English _____ Mathematics _____
History _____ Biological Sciences _____ Agriculture _____ Geography _____ French _____ Latin _____ Other Language _____
Phy. Ed _____ Drawing _____ Home Economics _____ Music _____ Manual Training _____ Commercial _____ Military _____
Science _____ Library Science _____ Others _____ Grand Total Quarter Hrs. _____

PHOTO

Extra-Curricula Activities

1. In what church activities have you participated? Pastor
2. Of what civic organization are you a member? Ministerial club, Mason
3. Of what fraternal organization are you a member? Mason
4. Can you direct boy's or girl's club work? yes Boy Scouts? yes Camp Fire Girls? _____
5. Can you direct dramatics? yes Societies? yes Declamations? yes Debates? yes
6. What athletics can you coach? Baseball, Basketball, swimming, tennis etc..
7. Do you sing? no What musical instruments can you play? none
8. Can you teach penmanship? no Do you hold a penmanship certificate? no
9. Can you conduct musical organizations? no
10. Can you direct music in grades? no
11. Can you direct health work in grades? yes
12. Can you give instruction in Military Science? no

References:

- Head of Major Department Dr. Gordon Wilson-English Dept.
- Head of Minor Department Dr. A. M. Stickles, History
- Critic Teachers Polly McLure and Mrs. H. F. Matthews
- One other faculty member acquainted with you and your work Dr. Earl A. Moore
- Three individuals outside of the faculty capable of estimating your ability:

Judge Otis White NAME

Henry Taylor

Sam Kent

Morgantown, Ky ADDRESS

Island, Ky.

Morgantown

Student Specifications For Position

Name: Mr. Mrs. Miss

Riggs Shelby T

Date: Apr 1923

Calhoun Last

First

Middle

Bowling Green

Parent's name and

(If different from above)

Position desired

English

History

888885 First Choice

Second Choice

Third Choice

Locality preferred

Fourth Class City

in or out of State

Salary Expected:

Minimum \$135

Desired \$145

Church: Membership

Christian

Preference

Single yes

Married

Widow

Widower

Age: 28

Weight: 150

Height: 5:5

Number of Dependents

none

Type of certificate held: College Life

Secondary

Valid until

Date degree granted: A. B.

B. S.

Major in

English

Type of Position

Location of School

Period of Tea

Experience:

Junior High Sch. - Beech Creek

Princeton

1922

to 1923

1924

to

Source of Credits: H. S. 18

Units

College

124 by August

Sem. Hrs.

Distribution of Credits:

Education: 26

English: 24

Mathematics: 7

History: 10

Sociology: 5

Economics: 3

Chemistry: 5

Physics: 7

Biological Sciences: 2

Agriculture: 4

Geography: 10

French: 1

Latin: 1

Other: 1

Language: 2

Physical Ed: 2

Drawing: 1

Home Economics: 1

Music: 1

Manual Training: 1

Commercial: 1

Military Science: 1

Others: 7

Grand Total Sem. Hrs. 124



Extra-Curricula Activities:

1. In what church activities have you participated? *C.E.; Sunday School Teaching*
2. Of what church organizations are you a member? *C.E.;*
3. In what civic activities have you participated? *Road Bowl Issue;*
4. Of what civic organizations are you a member?
5. In what fraternal activities have you participated? *M.W.of A*
6. Of what fraternal organizations are you a member? *M.W.of A*
7. Can you direct Boys' or Girls' Club Work? *yes* Boy Scouts? Camp Fire Girls?
8. Can you direct dramatics? *yes* Societies? *yes* Declamations? *yes* Debates? *yes*
9. What athletics can you coach?
10. Do you sing? *no* What musical instruments can you play? *—*
11. Can you conduct musical organizations? *no*
12. Can you direct music in grades? *no*
13. Can you direct health work in the grades? *no*
14. Can you give instruction in Military Science?

References:

- Head of Major Department *Gordon Wilson*
- Head of Minor Department *J. M. Stickler*
- Critic Teacher *Miss Egbert*
- One other faculty member acquainted with you or your work *G. C. Burton*

Three individuals outside of the faculty capable of estimating your ability:

- | | NAME |
|-------|----------------------|
| | <i>O. J. Jones</i> |
| | <i>J. H. Willey</i> |
| | <i>M. A. Whalton</i> |
| | <i>G. H. Cary</i> |

- | | ADDRESS |
|-------|---------------------------------|
| | <i>State Dept. of Frankfort</i> |
| | <i>Col. Harper, Ky.</i> |
| | <i>Springfield, Ky.</i> |
| | <i>Overton, Ky.</i> |

Placement Bureau
WESTERN KENTUCKY STATE COLLEGE
Bowling Green, Kentucky

Name: Mr. Mrs. Miss Mrs. Schuler Date 2/12/64
Donnie Sue Higby

Patten Hall

Bowling Green Address 72 Phone

Russellville, Kentucky #6-9317

Home Address (in full) Phone

Position Desired Social Work Teaching
First Choice Second Choice

Locality Preferred Not interested in Bowling Green

Baptist Married

Church Affiliation Marital Status No. Dependents

Date of Birth 9/24/42 Height 5'5" Weight 112

Anticipated Date of Graduation Aug. '64 Month and Year Grade Average C

Degree: A. B. B. S. B. M. M. A. Major Subject Ec. + Soc. Minor Subject Psy.

Type Certificate: High School Elementary Superintendent Principal Supervisor Guidance

Experience:
Type Position Location of Position Inclusive Dates of Service

PHOTO

NAME OF HIGH SCHOOL Almstead High School No. of Units 18
 High School Activities, Honors, etc. Glee Club, Beta Catholic, Pop Club, F. H. A.
 NAME OF COLLEGE(S) Western Kentucky State College No. of Credits 128

College Hours: (In blank spaces below give number of college hours earned at time of graduation.)

Agriculture	<u>3</u>	Foreign Languages:	Government	<u>6</u>	Penmanship	<u>1</u>
Art	<u>3</u>	French	History	<u>4</u>	Philosophy	1
Biology	<u>3</u>	German	Home Economics	<u>5</u>	Physical Ed.	<u>4</u>
Business		Latin	Industrial Arts		Physics	<u>4</u>
Chemistry		Russian	Library Science		Psychology	<u>18</u>
Economics	<u>15</u>	Spanish	Mathematics	<u>3</u>	Sociology	<u>21</u>
Education	<u>19</u>	Geography and	Military Science		Others	<u>1</u>
English	<u>15</u>	Geology	Music	<u>3</u>		

COLLEGE ACTIVITIES Sociology Club, Beta Omega Chi Sorority

COLLEGE HONORS Military Ball Queen, R. O. T. C. Sponsor, AK Sweetheart

Chairman, Major Dept. _____ Chairman, Minor Dept. W. Shedd

References:

	Name	Address	Position
1.	<u>Miss Frances Richards</u>	<u>Western Ky. State College</u>	<u>English instructor</u>
2.	<u>Mrs Frances Simmons</u>	" " " "	<u>Economics " "</u>
3.	<u>Mr Ray Hedges</u>	" " " "	<u>Sociology " "</u>

Supervising Teachers: } Address _____
 Teachers: } Address _____



Western Kentucky State College, Bowling Green, Ky.

Student Specifications for Position

Date May 22, 1950Name: ~~#~~ Miss Rigsby, Mary Josephine 1660 Normal Dr. 1486-W
~~1660 Normal Dr.~~ Bowling Green, Ky. 1486-W
 Last First Middle Bowling Green Address Home Address Telephone Address PhonePosition desired English (Jr. High) Math
 First Choice Second ChoiceLocality preferred Ky. or Tenn. Locality not accepted _____Salary expected: Minimum \$1800 Desired \$2000Church: Membership Presbyterian Preference SameSingle yes Married _____ Widow _____ Widower _____ Divorced _____Age 21 Weight 110 Height 5'2" Number of dependents noneType of certificate held: H. S. Grades _____ Supervision _____ Valid until _____, 19 _____Date degree granted: A.B. 6/50 B.S. _____ M.A. _____ Major in Eng. Minor in Math
 Month & Year

Teaching experience:

Type of Position	Location of School	Period of Teaching
<u>Teaching English & Sci</u> <u>in 7th grade</u>	<u>Lexington</u>	<u>1950</u>
_____	_____	_____
_____	_____	_____

Source of credits: H. S. College High Units 20 College Western Ky. State Semester Hrs. 133 $\frac{2}{3}$

Distribution of Credits:

Sociology	<u>3$\frac{1}{3}$</u>	Economics	_____	Chemistry	_____	Physics	<u>5$\frac{1}{3}$</u>	Education	<u>29</u>	English	<u>31$\frac{1}{3}$</u>	Mathematics	<u>16$\frac{2}{3}$</u>
History	<u>5$\frac{1}{3}$</u>	Biological Science	_____	Agriculture	_____	Geography	<u>5$\frac{1}{3}$</u>	French	_____	Latin	<u>3</u>	Other Language	<u>Sp. 16$\frac{1}{3}$</u>
Phy. Ed.	<u>3$\frac{1}{2}$</u>	Drawing	_____	Home Economics	_____	Music	<u>14</u>	Manual Training	_____	Commercial	_____	Military Science	_____
Library Science	_____	Others	<u>2$\frac{1}{2}$</u>	Grand Total Semester Hrs.	<u>133$\frac{2}{3}$</u>								

PHOTO

Extra-Curricula Activities

1. In what church activities have you participated? Choir, Youth Fellowship, Teacher in Sunday School
2. Of what civic organization are you a member? Troop leader, Girl Scout Troop #2
3. Of what fraternal organization are you a member? _____
4. Can you direct boys' or girls' club work? Yes Boy Scouts? _____ Camp Fire Girls? Yes
5. Can you direct dramatics? Yes Societies? Yes Declamations? No Debates? Yes
6. What athletics can you coach? Swimming
7. Do you sing? Some What musical instruments can you play? Violin
8. Can you teach penmanship? Yes Do you hold a penmanship certificate? Yes
9. Can you conduct musical organizations? Yes
10. Can you direct music in grades? Yes
11. Can you direct health work in grades? Yes
12. Can you give instruction in Military Science? No

References:

Head of Major Department Dr. Gordon Wilson, W.K.S.C., Bowling Green, Ky
 Head of Minor Department Dr. H.M. Yarbrough, W.K.S.C., Bowling Green, Ky.
 Critic Teachers Mrs. C.P. McNally, Miss Mary F. Eaton
 One other faculty member acquainted with you and your work Miss Frances Richards
 Three individuals outside of the faculty capable of estimating your ability:

NAME
<u>Rev. R.C. Patterson</u>
<u>Mr. W.W. Chapman</u>
<u>Mrs. L.B. Carpenter</u>

ADDRESS
<u>623 13th St, Bowling Green, Ky.</u>
<u>Collett Ave., Bowling Green, Ky.</u>
<u>Chestnut St., Bowling Green, Ky.</u>



Unemployed - Sept 1, 1938

Call National Store

Student Specifications for Position

Date April 4, 1938

Name: Mr. Mrs. Miss Richard Elizabeth Peter Hall

Last First Middle Bowling Green Address Cave City, Ky. Cave City, Ky.

Home Address Telephone Address Phone

Position desired English History of Math First Choice Second Choice

Locality preferred Locality not accepted

Salary expected: Minimum Desired

Church: Membership 1st Baptist Preference

Single yes Married Widow Widower Divorced

Age 20 Weight 118 Height 5 ft Number of Dependents not used

Type of certificate held: College Secondary Valid until June 1938

Date degree granted: A. B. June '38 B. S. M. A. Major in Eng. Minor in math his.

Teaching Experience:

Type of Position Location of School Period of Teaching Working in store Cave City, Ky. 1938-1939

Source of Credits: H. S. Cave City Units 17 College Western State Sem. Hrs.

Distribution of Credits:

Sociology Economics Chemistry 5 Physics 5 Education 24 English 33 Mathematics 31 History 18 Biological Sciences 5 Agriculture Geography French 12 Latin Other Language Phy. Ed. 5 Drawing Home Economics Music Manual Training Commercial Military Science Others 2 Grand Total Sem. Hrs. 130



Extra-Curricula Activities

1. In what church activities have you participated? *Sunday School & young Peoples work*
2. Of what civic organization are you a member?
3. Of what fraternal organization are you a member?
4. Can you direct Boys' or Girls' Club Work *yes* Boy Scouts? Camp Fire Girls?
5. Can you direct dramatics? Societies? *yes* Declamations? Debates?
6. What athletics can you coach?
7. Do you sing? *no* What musical instruments can you play? *not any*
8. Can you teach penmanship? *no* Do you hold a penmanship certificate? *no*
9. Can you conduct musical organizations? *no*
10. Can you direct music in grades? *no*
11. Can you direct health work in the grades? *no*
12. Can you give instruction in Military Science? *no*

References:

Head of Major Department *Dr. Gordon Wilson*

Head of Minor Department *Dr. Stikler & Dr. Yarbrough*

Critic Teacher *Mrs. Riggs & Mrs. Matthews*

One other faculty member acquainted with you and your work *Miss Helen Gwin*

Three individuals outside of the faculty capable of estimating your ability:

NAME

Mr. D. P. Curry

Mr. E. C. Davis, Jr.

Miss Cicely Clark

ADDRESS

Cave City, Ky.

Cave City, Ky.

Cave City, Ky.

Placement Bureau
WESTERN KENTUCKY STATE COLLEGE
Bowling Green, Kentucky

Date Jan. 30, 1964

Name: Mr. Mrs. Miss John Thomas Riley

36 W. Morgantown Rd.

Bowling Green Address

Phone

111 E. Muir St., Bardstown, Ky.

Home Address (in full)

FI-8-3511

Phone

Position Desired

First Choice

Second Choice

Locality Preferred

Catholic

Church Affiliation

Married

Marital Status

1 (wife)

No. Dependents

Date of Birth 4/2/1942

Height 5'5"

Weight 150

Anticipated Date of Graduation

June, 1964

Month and Year

Grade Average

B

Degree: A. B. ___ B. S. X B. M. ___ M. A. ___ Major Subject Chemistry, Math Minor Subject

Type Certificate: High School X Elementary ___ Superintendent ___ Principal ___ Supervisor ___ Guidance ___

Experience:

Type Position

Location of Position

Inclusive Dates of Service

Chemistry Lab. Assistant

W.K.S.C.

1963-1964

Grad. School

U of K

1964



NAME OF HIGH SCHOOL St. Joseph Preparatory, Bardstown, Ky. No. of Units 18

High School Activities, Honors, etc. Honor Roll, Recognition in math.

NAME OF COLLEGE(S) Western Ky. State College No. of Credits 134

College Hours: (In blank spaces below give number of college hours earned at time of graduation.)

Agriculture	Foreign Languages:	Government	Penmanship
Art <u>3</u>	French	History <u>6</u>	Philosophy
Biology <u>3</u>	German <u>12</u>	Home Economics	Physical Ed. <u>4</u>
Business	Latin	Industrial Arts	Physics <u>8</u>
Chemistry <u>30</u>	Russian	Library Science	Psychology <u>3</u>
Economics	Spanish	Mathematics <u>27</u>	Sociology <u>3</u>
Education <u>19</u>	Geography and	Military Science	Others <u>1</u>
English <u>12</u>	Geology <u>3</u>	Music	

COLLEGE ACTIVITIES Chemistry Club, German Club, Kappa Sigma Tau Fraternity

COLLEGE HONORS _____

Chairman, Major Dept. _____ Chairman, Minor Dept. _____

References:

	Name	Address	Position
1. ✓	<u>Dr. Glenn Dooley</u>	<u>WKSC</u>	<u>Chemistry</u> Professor
2. ✓	<u>Mr. J. E. House</u>	<u>WKSC</u>	Professor
3. ✓	<u>Miss Mamie Brasswell</u>	<u>WKSC</u>	<u>Math</u> Professor

Supervising Teachers: } _____ Address _____

Teachers: } ✓ _____ Address _____

Placement Bureau
WESTERN KENTUCKY STATE COLLEGE
Bowling Green, Kentucky

*Expecting -
will not teach
Fall '64*

Date Jan. 30, 1964

Name: Mr. Mrs. Miss Rita Hayes Riley

36 W. Morgantown Rd.

Bowling Green Address Phone

119 Poplar Dr., Elizabethtown, Ky. 765-14016

Home Address (in full) Phone

Position Desired _____

First Choice Second Choice

Locality Preferred _____

Baptist Married 0

Church Affiliation Marital Status No. Dependents

Date of Birth 9/3/1943 Height 5' Weight 100

Anticipated Date of Graduation June 1964 Month and Year Grade Average B

Degree: A. B. B. S. X B. M. M. A. Major Subject Elem. Educ. Minor Subject _____

Type Certificate: High School _____ Elementary X Superintendent _____ Principal _____ Supervisor _____ Guidance _____

Experience:
Type Position Location of Position Inclusive Dates of Service



NAME OF HIGH SCHOOL Glendale High School No. of Units 18

High School Activities, Honors, etc. Beta Club, F.T.A., F.H.A., Chorus, cheerleader

NAME OF COLLEGE(S) Western Ky. State College No. of Credits 132

College Hours: (In blank spaces below give number of college hours earned at time of graduation.)

Agriculture	_____	Foreign Languages:	Government	<u>3</u>	Penmanship	_____
Art	<u>6</u>	French	History	<u>6</u>	Philosophy	_____
Biology	<u>9</u>	German	Home Economics	<u>2</u>	Physical Ed.	<u>4</u>
Business	_____	Latin	Industrial Arts	_____	Physics	_____
Chemistry	<u>4</u>	Russian	Library Science	_____	Psychology	<u>9</u>
Economics	<u>3</u>	Spanish	Mathematics	<u>6</u>	Sociology	<u>9</u>
Education	<u>35</u>	Geography and	Military Science	_____	Others	<u>1</u>
English	<u>21</u>	Geology	Music	<u>6</u>		
				<u>9</u>		

COLLEGE ACTIVITIES S.N.E.A., Phi Delta Omega Sorority

COLLEGE HONORS _____

Chairman, Major Dept. _____ Chairman, Minor Dept. _____

References:

	Name	Address	Position
1. ✓	Dr. Mary I. Cole	WKSC	Professor
2. ✓	Mr. Roy Hedges	WKSC	Professor
3. ✓	Dr. Charles Clark	WKSC	Professor Edu.

Supervising Teachers: } Mrs. Florence M. Alford Address _____
John Lee Address _____

X
Placement Bureau
WESTERN KENTUCKY STATE COLLEGE
Bowling Green, Kentucky

Date JANUARY 2, 1964

Name: Mr. Mrs. Miss LOIS JEAN RINEHART

113 REGENTS HALL WESTERN KY. STATE COLLEGE 845

Bowling Green Address

Phone

2011 GLADSTONE AVE. LOUISVILLE, KY 40205 458-95

Home Address (in full)

Phone

Position Desired 7th GRADE CORE 8th GRADE CORE

First Choice

Second Choice

Locality Preferred JEFFERSON COUNTY SCHOOL SYSTEM

LUTHERAN SINGLE NONE

Church Affiliation

Marital Status

No. Dependents

Date of Birth NOVEMBER 24, 1943 Height 5'7" Weight 130

Anticipated Date of Graduation AUGUST 7, 1964 Gr.

Month and Year

Degree: A. B. B. S. B. M. M. A. Major Subject ELEMENTARY EDUCATION

Type Certificate: High School Elementary Superintendent Principal

Supervisor

Graduate

Experience:

Type Position

Location of Position

Inclusive Dates of Service

5th & 6th grade

Jefferson County Elem.

1964 - 65



NAME OF HIGH SCHOOL SENECA HIGH SCHOOL No. of Units 20

High School Activities, Honors, etc. PTA; FUTURE NURSES; ASSISTANT PHYSICAL EDUCATION TEACHER

NAME OF COLLEGE(S) WESTERN KENTUCKY STATE COLLEGE No. of Credits 131

College Hours: (In blank spaces below give number of college hours earned at time of graduation.)

Agriculture	Foreign Languages:	Government	Penmanship
Art <u>6</u>	French	History <u>6</u>	Philosophy
Biology <u>6</u>	German	Home Economics <u>2</u>	Physical Ed. <u>3</u>
Business	Latin	Industrial Arts	Physics <u>3</u>
Chemistry <u>4</u>	Russian	Library Science	Psychology <u>12</u>
Economics	Spanish	Mathematics <u>14</u>	Sociology <u>6</u>
Education <u>28</u>	Geography and	Military Science	Others <u>2</u>
English <u>21</u>	Geology <u>10</u>	Music <u>6</u>	

COLLEGE ACTIVITIES S.N.E.A.

COLLEGE HONORS

Chairman, Major Dept. DR. TATE C. PAGE Chairman, Minor Dept.

References:

Name	Address	Position
------	---------	----------

1. DR. MARY I. COLE COLLEGE HEIGHTS P.O. BOWLING GREEN, KY. EDUCATION TEACHER
2. MR. WILBUR C. JONES COLLEGE HEIGHTS P.O. BOWLING GREEN, KY. MATHEMATICS TEACHER
3. DR. LEROY LITTLE COLLEGE HEIGHTS P.O. BOWLING GREEN, KY. ENGLISH TEACHER

Supervising Teachers: Betty Perry Duffery Address

Teachers: Address

STUDENT TEACHING - SECOND SEMESTER - SECOND BI-TERM

Student Specifications For Position

Name: ~~Mr. Mrs. Miss~~ Ringo, Kathleen Harris . West Hall 1
 Last First Middle Bowling Green Address

Date March 18 19

Blackford Ky. Home Address Telephone Address Phone

Position desired High School in upper grade Eng, French, Hist
 First Choice Second Choice

Locality preferred Warren Co. Locality not accepted none

Salary expected: Minimum living wage. Desired Salary By Scal

Church: Membership yes Preference Baptist

Single Married Widow Widower Divorced

Age 19 Weight 128 Height 66" Number of Dependents none

Type of certificate held: College certificiate Secondary Valid until 19

Date degree granted: A. B. June 35 B. S. M. A. Major in Eng. Minor in Ed

Type of Position Location of School Period

Source of Credits: H. S. Blackford Units _____ College Western Ky. Teachers Col Sem. Hrs. 128

Distribution of Credits:

Sociology _____ Economics _____ Chemistry _____ Physics _____ Education 31 English 37 Mathematics 7 History 12
 Biological Sciences 12 Agriculture _____ Geography 3 French 12 Latin _____ Other Language _____ Phy. Ed. 3
 Drawing 3 Home Economics _____ Music 2 Manual Training _____
 Commercial _____ Military Science _____ Others 4 Grand Total Sem. Hrs. 128



Extra-Curricula Activities

1. In what church activities have you participated? Sunday School, & B.Y. P. U.
2. Of what civic organization are you a member? none
3. Of what fraternal organization are you a member? none
4. Can you direct Boy's or Girls' Club Work? _____ Boy Scouts? _____ Camp Fire Girls? _____
5. Can you direct dramatics? yes Societies? yes Declamations? yes Debates? yes
6. What athletics can you coach? Basket Ball
7. Do you sing? no. What musical instruments can you play? Piano
8. Can you teach penmanship? yes Do you hold a penmanship certificate? yes
9. Can you conduct musical organizations? no.
10. Can you direct music in grades? yes
11. Can you direct health work in the grades? yes
12. Can you give instruction in Military Science? no.

References:

Head of Major Department Dr. Wilson

Head of Minor Department Dr. James

Critic Teacher Mrs. Mathews

One other faculty member acquainted with you and your work Dr. Stickle

Three individuals outside of the faculty capable of estimating your ability:

NAME	
<u>Rev. J. R. Keller</u>	<u>- Pastor</u>
<u>Mrs. Chas Powell</u>	<u>Principal</u>
<u>Dr. B. J. White</u>	<u>- Banker</u>

ADDRESS	DATE
<u>Sturgis, Ky.</u>	
<u>Clay, Ky.</u>	
<u>Blackford, Ky.</u>	

Student Specifications For Position

Name: Mr. Mrs. Miss Ringold Mrs. L. E. Date March 21 1933
 Last First Middle Bowling Green Address Phone
1356 State St. 299

Home Address Telephone Address Phone
 Position desired High School English Junior High
 First Choice Second Choice

Locality preferred..... Locality not accepted.....
 Salary Expected: Minimum \$80 Desired \$100
 Church: Membership Baptist Preference

Single..... Married Yes..... Widowed..... Widower..... Divorced.....
 Age 26..... Weight 140..... Height 5'6"..... Number of Dependents 1.....

Type of certificate held: College..... Secondary..... Valid until..... 19.....
 Date degree granted: A. B. 33..... B. S..... M. A..... Major in Eng..... Minor in Ed.....

Type of Position	Location of School	Period of Teaching
<u>Fifth & sixth grades</u>	<u>Blackford Ky</u>	<u>1925 - 1926</u>
<u>Sixth & seventh "</u>	<u>"</u>	<u>1926 - 1927</u>
<u>Seventh & eighth "</u>	<u>"</u>	<u>1928 - 1929</u>
<u>"</u>	<u>"</u>	<u>1929 - 1930</u>

Source of Credits: H. S. Units 16..... College "..... Sem. Hrs.....
 Distribution of Credits:

Sociology..... Economics..... Chemistry..... Physics..... Education 26..... English 30..... Mathematics 10..... History 12
 Biological Sciences 7..... Agriculture 2..... Geography 8..... French 13..... Latin..... Other Language.....
 Phy. Ed. 3..... Drawing 3..... Home Eco..... Music 12 1/2..... Manual Training.....
 Commercial..... Military Science..... Others 3..... Grand Total Sem Hrs. 129 1/2



Extra-Curricula Activities:

Vice Pres. and Sec of W. M. U.
 B. Y. P. U. President
 Sunday School Teacher, 13 years
 Recent Chairman of Co. Committee

1. In what church activities have you participated?
2. Of what civic organization are you a member?
3. Of what fraternal organizations are you a member? None
4. Can you direct Boy's or Girls' Club Work? yes Boy Scouts? Camp Fire Girls?
5. Can you direct dramatics? yes Societies yes Declamations? yes Debates? yes
6. What athletics can you coach? Basketball
7. Do you sing? yes What musical instruments can you play? Piano & Saxophone
8. Can you teach penmanship? yes Do you hold a penmanship certificate? yes
9. Can you conduct musical organizations? yes
10. Can you direct music in grades? yes
11. Can you direct health work in the grades? yes
12. Can you give instruction in Military Science? no

References:

- Head of Major Department Dr. Gordon Wilson, Bowling Green, Ky
 Head of Minor Department Dr. L. Jones " " "
 Critic Teacher Mary Frances Eaton "
 One other faculty member acquainted with you or your work Dr. A. M. Stickles "

Three individuals outside of the faculty capable of estimating your ability:

NAME	ADDRESS
<u>Mrs. Thos. Powell</u>	<u>Clay, Ky</u>
<u>Dr. D. H. White</u>	<u>Blackford, Ky</u>
<u>Mrs. C. A. Phillips</u>	<u>Lancaster, Ky 2205 Langelath</u>
<u>Rev. J. B. Kelly</u>	<u>Sturgis, Ky</u>

Student Specifications for Position

Date June 30

Name: Mr. ~~***~~ ~~***~~ Rinne, Konrad William - 1356 State

Last First Middle Bowling Green Address

2306 Griffith Ave Louisville, Ky. 22

Home Address Telegraph Address

Position desired Biology Instructor Teach the Soci

First Choice Second Choice

Locality preferred Jefferson County Locality not accepted

Salary expected: Minimum _____ Desired _____

Church: Membership Church of Christ Preference _____

Single Married _____ Widow _____ Widower _____ Divorced _____

Age 24 Weight 140 Height 5ft. 11in. Number of Dependents _____

Type of certificate held: High School _____ Grade _____ Valid until _____

Date degree granted: A.B. _____ B.S. 8-2-40 M.A. _____ Major in Biol. Mi _____

Teaching Experience:

Type of Position

Location of School

Biol. Lab. Instructor W. R. T. C.
Nist. & Eco. Du Pont manual Training
Louisville

Source of Credits: H.S. P.C.S. Units 16 College Western Ky. State Teachers Hrs. 130

Distribution of Credits:

Sociology 3 Economics 3 Chemistry 4 Physics 5 Education 21 English 22 Mathematics _____

History 20 Biological Sciences 25 Agriculture _____ Geography _____ French _____ Latin _____ Other Language _____

12 Phy. Ed. 1 Drawing _____ Home Economics _____ Music _____ Manual Training _____ Commercial _____ Military _____

Science _____ Library Science _____ Others 14 Grand Total Sem. Hrs. 130

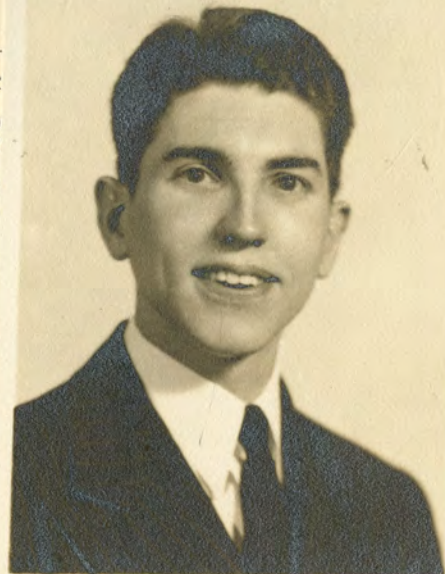

Extra-Curricula Activities

1. In what church activities have you participated? Leader of the young people's organizations
2. Of what civic organization are you a member? _____
3. Of what fraternal organization are you a member? _____
4. Can you direct Boys' or Girls' Club Work? Yes Boy Scouts? Yes Camp Fire Girls? _____
5. Can you direct dramatics? _____ Societies? Yes Declamations? _____ Debates? _____
6. What athletics can you coach? _____
7. Do you sing? _____ What musical instruments can you play? _____
8. Can you teach penmanship? _____ Do you hold a penmanship certificate? _____
9. Can you conduct musical organizations? _____
10. Can you direct music in grades? _____
11. Can you direct health work in grades? Yes
12. Can you give instruction in Military Science? _____

References:

Head of Major Department Dr. H.L. Stephens
 Head of Minor Department Dr. A.M. Stickles and Dr. Gordon Wilson
 Critic Teacher Mr. Nick Dennis
 One other faculty member acquainted with you and your work Dr. B. Smith
 Three individuals outside of the faculty capable of estimating your ability:

NAME	ADDRESS
<u>Mr. R. H. Boll</u>	<u>2626 Montgomery - Louisville, Ky.</u>
<u>Mr. Tony Covey</u>	<u>2210 Portland Ave. " "</u>
<u>Mr. E. L. Jorgenson</u>	<u>1045 Everett - Louisville, Ky.</u>
_____	_____

1963 add: 232 Majorca Ave
Western Kentucky State College, Bowling Green
Coral Gables, Fla. Specifications for Position

Date Oct. 31, 19

Name: Mr. Mrs. Miss Ruby Ann Fragier Regents Hall
Last First Middle Bowling Green Address

209 Village Drive, Lawrenceburg, Ky. TE
Home Address Telegraph Address

Position Desired Math Teacher Mathematics
First Choice Second Choice

Locality preferred math or non-teaching Locality not accepted.....

Salary expected: Minimum..... Desired.....

Church: Membership Christian Preference Christian

Single Married..... Widower..... Divorcee.....

Age 24 Weight 112 Height 5'15" Number of dependents.....

Type of certificate held: H. S. Grades..... Supervision..... Valid until.....

Date degree granted: A.B. B.S. M.A. Major in Math History Minor in.....

Month and Year June, 1962

Teaching experience: Type of Position Location of School
New River Jr. High., Ft. Laude



Source of credits: H. S. Anderson Units 18 College Western Semester Hrs. 136

Distribution of credits:
Sociology..... Economics..... Chemistry..... Physics..... Education 17 English 27 Mathematics 29
History 24 Biological Science 10 Agriculture..... Geography..... French 6 Latin..... Other Languages 6
Phy. Ed. 2 Art..... Home Economics..... Music..... Industrial Arts..... Commercial..... Military Science.....
Library Science..... Others 15 Grand Total of Semester Hours 136 Draft Status.....

Extra-Curricular Activities

1. In what church activities have you participated?.....
2. Of what civic organization are you a member?.....
3. Of what fraternal organization are you a member?..... ^{now} Beta Omega Chi (local)
4. Can you direct boys' or girls' club work?..... no Boy Scouts?..... no Camp Fire Girls?..... no
5. Can you direct dramatics?..... Societies?..... Declamations?..... Debates?..... no
6. What athletics can you coach?..... now
7. Do you sing?..... no What musical instruments can you play?..... clarinet
8. Can you teach penmanship?..... no Do you hold a penmanship certificate?..... no
9. Can you conduct musical organizations?..... no
10. Can you direct music in the grades?..... no
11. Can you direct health work in the grades?..... no
12. Can you give instructions in Military Science?..... no

References:

- Head of major Department..... Dr. Anderson and Dr. Patut
- Head of minor Department..... Dr. Willson Wood
- Critic Teachers.....
- One other faculty member acquainted with you and your work..... Dr. Munton
- Three individuals outside of the faculty capable of estimating your ability:

NAME

ADDRESS

Miss Lillian Gruffy

Rev. Jack Erwin

Walter Major, Sr.

Lawrenceburg, Ky.

" "

Lawrenceburg, Ky.

see attached letter

Western Kentucky State College, Bowling Green, Kentucky
Specifications for Position

Date 3-31, 1961

Name: Mr. Mrs. Miss RITCHIE, DOHORES MAYER - POTTER HALL v. 39235
Last First Middle Bowling Green Address Phone
7814 FERDALE RD, FERD CREEK, KY. (SAME) CE 97118
Home Address Telegraph Address Phone

Position Desired MATHEMATICS + SPANISH
First Choice Second Choice

Locality preferred WARREN COUNTY Locality not accepted -

Salary expected: Minimum \$3600 Desired \$4000

Church: Membership - Preference EPISCOPAL

Single Married Widowed Widower Divorced

Age 21 Weight 110 Height 5'7" Number of dependents 0

Type of certificate held: H. S. Grades Supervision Valid until 1965

Date degree granted: A.B. B.S. M.A. Major in MATH. Minor in SPANISH
MAJOR

Month and Year AUG. 1961

Teaching experience:

Type of Position	Location of School	Period of teaching
<u>Math & Spanish</u>	<u>Caverna H.S.</u>	<u>1961-</u>
<u>Spanish</u>	<u>E. town</u>	<u>1962-</u>

Source of credits: H. S. FERD CREEK Units 18 College WESTERN Semester Hrs. 128

Distribution of credits:

Sociology 3 Economics Chemistry Physics Education 21 English 12 Mathematics 26
 History Biological Science 3 Agriculture Geography 3 French 6 Latin Other Languages 30
 Phy. Ed. 3 Art 3 Home Economics Music 3 Industrial Arts Commercial Military Science
 Library Science Others PSYCHOLOGY 15 Grand Total of Semester Hours 128 Draft Status -

PHOTO

Extra-Curricular Activities

1. In what church activities have you participated? Youth Fellowship, Bible Schools, Choir
2. Of what civic organization are you a member? ---
3. Of what fraternal organization are you a member? ---
4. Can you direct boys' or girls' club work? --- Boy Scouts? --- Camp Fire Girls? ---
5. Can you direct dramatics? --- Societies? --- Declamations? --- Debates? ---
6. What athletics can you coach? ---
7. Do you sing? --- What musical instruments can you play? Guitar
8. Can you teach penmanship? --- Do you hold a penmanship certificate? ---
9. Can you conduct musical organizations? ---
10. Can you direct music in the grades? ---
11. Can you direct health work in the grades? ---
12. Can you give instructions in Military Science? ---

References:

Head of major Department Dr. Paul Hatcher
 Head of ~~minor~~ ^{minor} Department Dr. Allen Anderson
 Critic Teachers Miss Edwina Jones - 11th Street School
 One other faculty member acquainted with you and your work Mr. George W. Downing
 Three individuals outside of the faculty capable of estimating your ability:

NAME

ADDRESS

Ms. Marion Moore
Mr. + Ms. Herchel Pogue
Mr. Thurman

Few Creek H.S., Few Creek, Ky.
Feendale Rd., Few Creek, Ky.
Foundation Office, Western College

Placement Bureau
WESTERN KENTUCKY STATE COLLEGE
Bowling Green, Kentucky

Date 9 Apr 63

Name: Mr. Mrs. Miss Robert E. Ritchie

250 E. 14th ST. 2-7313

Bowling Green Address 7814 Ferndale Rd. Phone Fern Creek, KY.

~~612 N. Miles, Elizabeth Town, Ky~~ ~~None~~ CE. 97118 PHOTO

Home Address (in full) Phone

Position Desired Federal Service INDUSTRY
First Choice Second Choice

Locality Preferred LOUISVILLE AREA

Episcopal MARRIED 1

Church Affiliation Marital Status No. Dependents

Date of Birth 18 Aug 39 Height 6'1" Weight 180

Anticipated Date of Graduation AUGUST 1963 Grade Average C
Month and Year

Degree: A. B. B. S. B. M. M. A. Major Subject AGRICULTURE Minor Subject BIOLOGY

Type Certificate: High School Elementary Superintendent Principal Supervisor Guidance

Experience:

Type Position Location of Position Inclusive Dates of Service

NAME OF HIGH SCHOOL Southern, Louisville No. of Units 16

High School Activities, Honors, etc. Sports

NAME OF COLLEGE(S) Western Kentucky State No. of Credits 136

College Hours: (In blank spaces below give number of college hours earned at time of graduation.)

Agriculture . . .	<u>65</u>	Foreign Languages:	Government . . .	_____	Penmanship . . .	_____
Art	<u>3</u>	French	History	_____	Philosophy . . .	_____
Biology	<u>21</u>	German	Home Economics .	_____	Physical Ed. . . .	<u>6</u>
Business	_____	Latin	Industrial Arts . .	_____	Physics	<u>3</u>
Chemistry	<u>8</u>	Russian	Library Science . .	_____	Psychology	<u>3</u>
Economics	<u>3</u>	Spanish	Mathematics	<u>2</u>	Sociology	<u>3</u>
Education	_____	Geography and	Military Science . .	_____	Others	<u>1</u>
English	<u>12</u>	Geology	Music	<u>3</u>		

COLLEGE ACTIVITIES Cherry Country Life Club

COLLEGE HONORS _____

Chairman, Major Dept. _____ Chairman, Minor Dept. _____

References:

	Name	Address	Position
✓ 1.	<u>Dr. Luther Baxter</u>	<u>Western State College</u>	<u>Head of Agri. Dept.</u>
✓ 2.	<u>Mr. Millard Gipson</u>	<u>Western State College</u>	<u>Agri. Dept.</u>
✓ 3.	<u>Mr. Billy Adams</u>	<u>Western State College</u>	<u>Agri. Dept.</u>

Supervising Teachers: } _____ Address _____
 } _____ Address _____

WESTERN KENTUCKY STATE COLLEGE, BOWLING GREEN
STUDENT SPECIFICATIONS FOR POSITIONS

Date April 8
 Name: Mr. Mrs. Miss Ritter Patsy Glea 340 East 1
 Last First Middle Bowling Green Address
Glasgow, Ky. Glasgow
 Home Address Telegraph Address
 Position desired 4th grade 3rd grade
 First Choice Second Choice
 Locality preferred Jefferson Co. Locality not accepted out of state
 Salary expected: Minimum \$2800 Desired \$2800 - 3000
 Church: Membership _____ Preference Church of
 Single Married _____ Widow _____ Widower _____ Divorced _____
 Age 20 - Weight 129 Height 5'5" Number of dependents 1
 Type of certificate held: H. S. _____ Grades Supervision _____ Valid until May
 Date degree granted: A.B. _____ B.S. 5/28/33 M.A. _____ Major in Ed. E. Minor in _____
 Month & Year



Teaching experience:
 Type of Position Elementary Teacher Location of School Jefferson Co.

Source of credits: H. S. 17 Units _____ College _____ Semester Hrs. 129 1/2
 Distribution of Credits:
 Sociology 3 Economics _____ Chemistry _____ Physics _____ Education 40 English 21 Mathematics 3
 History 6 Biological Science 9 Agriculture _____ Geography 9 French _____ Latin _____ Other Language _____
 Phy. Ed. 6 Drawing _____ Home Economics 3 Music 9 Manual Training _____ Commercial _____ Military _____
 Science _____ Library Science _____ Others 20 1/2 Grand Total Semester Hrs. 129 1/2

EXTRA-CURRICULA ACTIVITIES

1. In what church activities have you participated? _____
2. Of what civic organization are you a member? _____
3. Of what fraternal organization are you a member? _____
4. Can you direct boys' or girls' club work? yes Boy Scouts? no Camp Fire Girls? no
5. Can you direct dramatics? yes Societies? _____ Declamations? _____ Debates? _____
6. What athletics can you coach? rhythmic activities, ball games, group games
7. Do you sing? no What musical instruments can you play? none
8. Can you teach penmanship? yes Do you hold a penmanship certificate? yes
9. Can you conduct musical organizations? no
10. Can you direct music in grades? no
11. Can you direct health work in grades? yes
12. Can you give instruction in Military Science? no

References:

Head of Major Department Dr. Lee F. Jones

Head of Minor Department _____

Critic Teachers Mrs. Herman Lowe ; Mrs. Mc Nally

One other faculty member acquainted with you and your work Dr. Mary J. Cole

Three individuals outside of the faculty capable of estimating your ability:

NAME	ADDRESS
<u>Mr. Lemie Rhee</u>	<u>Glasgow, Ky.</u>
<u>Reverend C. Gabelhart</u>	<u>Glasgow, Ky.</u>
<u>Mr. S. C. Harlin, Sr.</u>	<u>Glasgow, Ky.</u>
_____	_____

Placement Bureau
 WESTERN KENTUCKY STATE COLLEGE
 Bowling Green, Kentucky



Name: Mr. Mrs. Miss Faith Elaine Rives Date June
None
 Bowling Green Address 3014 E. Mullery St. Evansville, Ind Phone _____
 Home Address (in full) _____ Phone _____
 Position Desired Fifth grade Fourth
 First Choice _____ Second Choice _____
 Locality Preferred Southern Kentucky (Covington)
 Church Affiliation Methodist Marital Status Single No. Dependents 0
 Date of Birth June 14, 1924 Height 5'6" Weight 135
 Anticipated Date of Graduation Graduate of 1949 G
 Month and Year _____
 Degree: A. B. _____ B. S. B. M. _____ M. A. _____ Major Subject Elem. Educ.
 Type Certificate: High School _____ Elementary Superintendent _____ Principia _____

Type Position	Location of Position	Inclusive Dates of Service
<u>Fifth grade</u>	<u>Norfolk, Virginia</u>	<u>1955-1956</u>
<u>Fifth grade 2 years, Fourth grade 1 year</u>	<u>Sarasota, Fla</u>	<u>1951-54</u>
<u>Fourth grade</u>	<u>Fort Myers, Fla</u>	<u>1950-51</u>
<u>Fifth grade</u>	<u>Hollywood, Fla</u>	<u>1949-50</u>
<u>"</u>	<u>Janice Co.</u>	<u>1962-63</u>

NAME OF HIGH SCHOOL Hopkinsville High School No. of Units 17

High School Activities, Honors, etc. _____

NAME OF COLLEGE(S) Western Kentucky State No. of Credits 15 1/2

College Hours: (In blank spaces below give number of college hours earned at time of graduation.) *Please check with Registrar*

Agriculture <u>0</u>	Foreign Languages:	Government <u>0</u>	Penmanship <u>1</u>
Art <u>9</u>	French <u>0</u>	History <u>11</u>	Philosophy <u>0</u>
Biology <u>21</u> 14	German <u>0</u>	Home Economics <u>2</u>	Physical Ed. <u>5 1/2</u>
Business <u>54</u>	Latin <u>8</u>	Industrial Arts <u>0</u>	Physics <u>0</u>
Chemistry <u>0</u>	Russian <u>0</u>	Library Science <u>0</u>	Psychology <u>15</u>
Economics <u>10</u>	Spanish <u>0</u>	Mathematics <u>10</u>	Sociology <u>8</u>
Education <u>40 3/4</u>	Geography and	Military Science <u>0</u>	Others
English <u>22</u>	Geology <u>8</u>	Music <u>8 1/2</u>	Language Arts <u>3</u>
			English <u>3</u>

COLLEGE ACTIVITIES College Chorus, Canterbury Club

COLLEGE HONORS _____

Chairman, Major Dept. _____ Chairman, Minor Dept. _____

References:

- | | Name | Address | Position |
|----|-------------------------------|----------------------------|-------------------------|
| 1. | <u>Mrs. Anne York</u> | <u>South Side School</u> | <u>Principa Saranta</u> |
| 2. | <u>Superintendent Schools</u> | <u>Fort Myers Fla.</u> | <u>Fla.</u> |
| 3. | <u>Superintendent Schools</u> | <u>H. Lauderdale, Fla.</u> | |

Supervising Teachers: } Mrs. Herman Lowe Address Bowling Green Ky
 } Mrs. C. P. McNally Address Bowling Green, Ky.