

12-19-2009

UA45/6 Commencement Program

WKU Registrar

Follow this and additional works at: http://digitalcommons.wku.edu/dlsc_ua_records



Part of the [Education Commons](#)

Recommended Citation

WKU Registrar, "UA45/6 Commencement Program" (2009). *WKU Archives Records*. Paper 2069.
http://digitalcommons.wku.edu/dlsc_ua_records/2069

This Other is brought to you for free and open access by TopSCHOLAR®. It has been accepted for inclusion in WKU Archives Records by an authorized administrator of TopSCHOLAR®. For more information, please contact topscholar@wku.edu.

Commencement

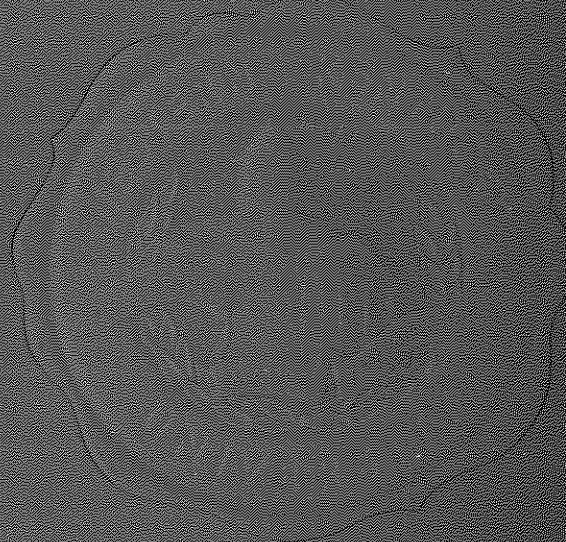

E.A. DIDDLE ARENA
WESTERN KENTUCKY UNIVERSITY

Commencement



Saturday, December 19, 2009

Order of Exercises

<i>Grand March (Audience seated)</i>	Professor J. W. Thacker, <i>Chief Marshal</i>
	Mr. Joe Stites, <i>Conductor, WKU Brass Choir</i>
<i>Presentation of Colors</i>	WKU ROTC Color Guard
<i>National Anthem and State Song</i>	Ms. Courtney Richardson, <i>Graduating Senior</i>
<i>Welcome</i>	Gary A. Ransdell, <i>President of the University</i>
<i>Greetings from the Student Government Association</i>	Mr. Kevin Smiley, <i>SGA President</i>
<i>Presentation of Honorary Degree</i>	President Ransdell and Jim Johnson, <i>Board of Regents Member</i>
<i>Recognition of Honor Graduates and Ogden Foundation Scholar</i>	Mrs. Freida K. Eggleton, <i>Registrar</i>
<i>Presentation of Candidates for Degrees</i>	Dr. Barbara Burch, <i>Provost and Vice President for Academic Affairs</i>
<i>Conferring of Degrees</i>	President Ransdell and Mr. James G. Meyer, <i>Chair, Board of Regents</i>
<i>Congratulatory Remarks</i>	President Ransdell
<i>Greetings from Alumni Association</i>	Mr. Howard Pincus, <i>President of Alumni Association</i>
<i>U.S. Army Oath of Commission</i>	Lt. Col. Jason Caldwell, <i>Professor of Military Science</i>
<i>Presentation of Diplomas</i>	Provost Burch and College Deans
<i>Graduate Studies</i>	Dr. Richard Bowker, <i>Dean</i>
<i>Gordon Ford College of Business</i>	Dr. William Tallon, <i>Dean</i>
<i>University College</i>	Dr. Dennis George, <i>Dean</i>
<i>Ogden College of Science and Engineering</i>	Dr. Blaine Ferrell, <i>Dean</i>
<i>College of Health and Human Services</i>	Dr. John Bonaguro, <i>Dean</i>
<i>Potter College of Arts and Letters</i>	Dr. David Lee, <i>Dean</i>
<i>College of Education and Behavioral Sciences</i>	Dr. Sam Evans, <i>Dean</i>
<i>Bowling Green Community College</i>	Dr. Sherry Reid, <i>Dean</i>
<i>College Heights</i>	Ms. Richardson
<i>Recessional (Audience seated)</i>	Platform Party

Leadership and Governance

BOARD OF REGENTS

Jim Meyer, Chair
Bowling Green

Freddie Higdon
Lebanon

Kevin Smiley
Danville

Yvette Haskins, Vice-Chair
Campbellsville

Jim Johnson
Bowling Green

Rob Wilkey
Scottsville

J. David Porter, Secretary
Lexington

James Kennedy
Bowling Green

Larry Zielke
Louisville

Melissa Dennison
Glasgow

Patricia Minter
Bowling Green

ADMINISTRATIVE COUNCIL

Gary A. Ransdell
President

Thomas S. Hiles
Vice-President for
Institutional Advancement

Bob Owen
Vice-President for Information
Technology

Barbara G. Burch
Provost and Vice-President
for Academic Affairs

Ann Mead
Vice-President for Finance
and Administration

Wood Selig
Director of Athletics

Howard Bailey
Vice-President for
Student Affairs

Richard C. Miller
Associate Vice-President for
Academic Affairs and
Chief Diversity Officer

Robbin Taylor
Vice-President for
Public Affairs

Richard G. Bowker
Vice-President for Research
and Dean of Graduate Studies

John Osborne
Vice-President
for Campus Services

Deborah T. Wilkins
Chief of Staff/General
Counsel

UNIVERSITY DEANS

Michael B. Binder
Libraries

Blaine R. Ferrell
Ogden College of Science
and Engineering

Sherry M. Reid
Bowling Green Community
College

John A. Bonaguro
College of Health and
Human Services

Dennis K. George
University College

Donald Swoboda
Extended Learning and
Outreach

Richard G. Bowker
Graduate Studies and Research

David D. Lee
Potter College of Arts
and Letters

William J. Tallon
Gordon Ford College of
Business

Sam Evans
College of Education
and Behavioral Sciences

A Century of Spirit

On March 21, 1906 the Kentucky General Assembly approved legislation to establish two teacher training institutions, or "normal schools," in the state. A locating commission chose Bowling Green to be the site of one, and the Western Kentucky State Normal School was created.

The new state-supported school took over the building and student body of the privately owned Southern Normal School. The owner of the Southern Normal School, Henry Hardin Cherry, had been actively involved in the campaign to establish teacher training schools and became the first president. Classes began on January 22, 1907.

On February 4, 1911 the school moved to its present site on "the Hill," approximately 125 feet above downtown Bowling Green and formerly the site of The Pleasant J. Potter College. Over the next decade, the curriculum focused on teacher training and certification. Students received practical experience at the Training School, and a model one-room Rural School was opened on campus in 1924. In 1922 the state renamed the institution Western Kentucky State Normal School and Teachers College and authorized it to grant four-year degrees. The first such degrees were awarded in 1924.

The campus expanded in 1927, when it merged with Ogden College, a private young men's school located on the east side of the Hill. The name was shortened to Western Kentucky State Teachers College in 1930, and the following year the master of arts degree was first offered. President Cherry died in 1937 and was succeeded by Dr. Paul Garrett.

As the College's mission broadened, its name was shortened in 1948 to Western Kentucky State College. Dr. Garrett died in 1955, and Kelly Thompson became the third president.

Under Thompson, both the curriculum and the campus underwent major reorganization and expansion. In June 1963, the college merged with the Bowling Green College of Commerce, formerly the Bowling Green Business University. Along with the Graduate School, the Bowling Green College of Commerce became a separate college within the administrative structure. In 1965, the Board of Regents approved the formation of three more colleges: the Potter College of Liberal Arts, the College of Education, and the Ogden College of Science and Technology.

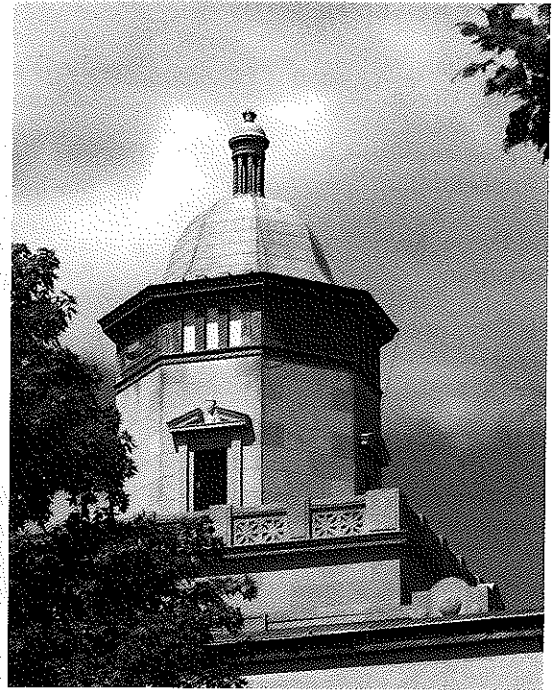

On June 16, 1966, Western Kentucky State College became Western Kentucky University. The University's Colleges are now:

- Bowling Green Community College
- College of Education and Behavioral Sciences
- College of Health and Human Services
- Gordon Ford College of Business
- Ogden College of Science and Engineering
- Potter College of Arts and Letters
- University College

Since 1969, Dero G. Downing, John D. Minton, Donald W. Zacharias, Kern Alexander and Thomas C. Meredith have served as WKU's presidents. Our current president, Gary A. Ransdell, was elected on September 12, 1997. A century of growth has made WKU a respected center of learning where qualified students may receive general and specialized higher education at the undergraduate and graduate levels. Today, the university proudly serves the educational needs of 20,712 students from Kentucky, 46 other states and 55 foreign countries.

Academic Heraldry

HISTORY OF ACADEMIC ATTIRE

A time-honored tradition of great dignity, the wearing of academic attire is a survival of the ecclesiastical garb of the late Middle Ages. The academic gown, necessary for a scholar's warmth in unheated stone colleges, and the hood to protect his shaven head, were first adopted in the thirteenth century at the University of Cambridge.

Academic costume came to America in 1754 with the founding of King's College, now Columbia University. Styles became quite varied, as they were in Europe, but in 1895 a group of American college and university representatives met to establish a uniform system of academic apparel for this country. This led to the establishment in 1902 of an "Intercollegiate Code of Academic Costume." The American Council on Education formed a committee in 1932 to review the 1895 code, and it was again reviewed and revised in 1959.

GOWN, CAP AND HOOD

All candidates for degrees and those who hold degrees, including university officials, faculty and visiting dignitaries, are attired in traditional cap and gown. Recipients of the associate degree and the bachelor's degree wear black gowns and caps, and recipients of master's, specialist and doctoral degrees wear black gowns and caps with hoods of various colors.

Bachelors' gowns have pointed sleeves; masters' gowns have long closed sleeves with slits at the elbow for the arms; the doctors' gowns have wide, round open sleeves. Doctoral gowns are faced with panels of velvet down the front and three bars of velvet across each sleeve.

The mortar board is the headpiece most often worn at American universities for formal occasions. It is appropriately worn with the board flat on the top of the head. Degree candidates wear the tassel falling from the right quarter of the board, while graduates wear the

tassel on the left. The tassel may be black or the color of the scholarly field of the degree held, with the short gold tassel reserved for those holding doctoral degrees.

It is the hood which adds meaning and dimension to the academic costume. Changed little since medieval times, the hood is worn falling from the shoulders down the back of the gown in a display of vivid color. The hood is edged in velvet which by its color denotes the academic discipline in which the wearer's degree was earned, and it is lined in two colors of silk which represent the college or university from which the degree was earned. Hence, the Western Kentucky University hood contains one white chevron on a field of bright red and is edged with the appropriate discipline color.

The following is a partial list of colors adopted by the American Council on Education that represent the various academic disciplines:

Agriculture	Maize
Arts, Letters and Humanities	White
Commerce, Accounting and Business	Drab
Communications	Silver Gray
Criminology	Golden Yellow
Economics	Copper
Education	Light Blue
Engineering	Orange
Fine Arts	Brown
Journalism	Crimson
Library Science	Lemon
Music	Pink
Nursing	Apricot
Philosophy	Dark Blue
Physical Education	Sage Green
Public Administration	Peacock Blue
Public Health	Salmon Pink
Science	Golden Yellow
Social Work	Citron
Sociology	Citron
Theology	Scarlet

THE MACE

Originally used as a weapon during the Middle Ages, a mace was carried to protect a ruler. Eventually this scepter-like instrument became an emblem of authority and became popular for ceremonial purposes. Maces are now carried at the beginning of academic processions at many universities throughout the world, representing each institution's authority to confer degrees.

Western Kentucky University's Mace contains several elements that are symbolic of WKU's history. Hand-carved from Kentucky cherry, the top portion of the Mace is a representation of the lantern on the dome of Cherry Hall and is a tribute to our founder, Dr. Henry Hardin Cherry. The University Seal contains the University's motto, and carved bands around the shaft include significant dates in the evolution of the institution. Gems embedded in the lower portion of the Mace represent the colors of the academic disciplines offered by the University. The round ball at the base is symbolic of WKU's alumni around the globe.

The Mace, carried by the University's most senior faculty member, was dedicated to the University on May 7, 1998 during the Inaugural Week activities for President Gary A. Ransdell. It was designed by John Warren Oakes and was crafted by Terry Leeper and Frank Pittman.

THE SEAL

The University Seal features our treasured motto "The Spirit Makes the Master" and our ideal defined by Dr. Henry Hardin Cherry as "Life, More Life." First adopted by Dr. Cherry in 1911, the Seal has evolved as the institution grew to university status. WKU's President Emeritus, Dr. Kelly Thompson, gave leadership to designing the present version of the Seal, which was approved by President Paul Garrett and first used in 1948. It was altered in 1966

to include the appropriate wording when we attained university status.



THE PRESIDENT'S MEDALLION

Medallions, as worn in higher education, represent the evolution of a practice arising in the Middle Ages and the very early beginnings of universities in the Western World. The Medallion identifies the wearer as the designated leader of the university. Representing both the authority and the responsibility of the person who wears it, the Medallion is worn by the president of the university at formal academic occasions. The face of the sterling silver medallion is a replica of the seal of the university.

GONFALONS

Another symbol used in commencement ceremonies is the academic banner, or gonfalon. A gonfalon is a flag or banner that hangs from a crosspiece or frame and originated in the medieval states of Italy as an ensign of state or office.

Gonfalons are used in the commencement ceremony to designate the university's various colleges and academic units. The university seal is prominently displayed on each gonfalon, and the band of color at the top reflects a color symbolic of each academic division of the University. The gonfalons were designed by Matt Tullis of WKU's Department of Art for initial use during the Centennial year.

Honorary Degree

Jody Richards

State Representative Jody Richards was born on February 20, 1928, and was raised in Columbia, Kentucky. He received a Bachelor of Arts in Education from Kentucky Wesleyan College and a Master of Arts in Education from the University of Missouri.

Richards taught one year at Amarillo College in Amarillo, Texas, before joining the faculty at Western Kentucky University. He taught for seven years at WKU and served as faculty advisor of the yearbook, *The Talisman*, and the student newspaper, *The College Heights Herald*. He also worked with Lee Robertson to start the alumni magazine, known today as *The Spirit Magazine*.

Richards' passion for public service and politics led him to forego his education career, and in 1975 he was elected to the Kentucky House of Representatives, a post he still holds today. In 1987, Richards was chosen by his Democratic colleagues to serve as the House Majority Caucus Chairman. In 1995 he was elected Speaker of the House, a position he held through 2008. Richards is the longest serving Speaker of the House in the history of the Commonwealth of Kentucky.

Richards currently serves on the House Appropriations and Revenue, Banking and Insurance, Education and Rules committees. He is the owner of

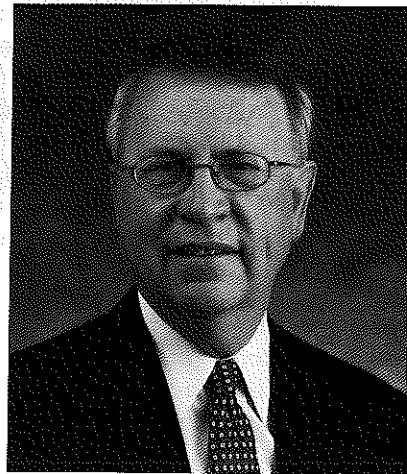

Superior Books, a book sales and distribution company he opened in 1980.

Richards and his wife Neva have one son, Roger Watt, and a daughter-in-law, Ellen. The Richards have one granddaughter, Holly, who is a junior at WKU.

Richards is being honored for his leadership and contributions to the Commonwealth of Kentucky. The citation for the honorary degree of Doctor of Public Service reads:

*Esteemed member and Speaker of the Kentucky House of Representatives;
Distinguished Citizen; Dedicated Public Servant; and
Son of the Commonwealth*

Recognition of Academic Achievement

Undergraduate students who maintain outstanding scholastic achievement are recognized at commencement according to the following designations and are indicated in this commencement program with the respective symbols. Determination of the honor status was based upon the academic record in existence at the beginning of the 2009 fall semester. The final determination of those who actually receive this recognition is made at the conclusion of the term in which degree requirements are met.

Degree candidates who are potential honors recipients wear red and white honor cords during the commencement ceremony. Further recognition of those who actually receive this recognition is made at the conclusion of the term in which all degree requirements are met.

With Distinction - The honor given to students who have completed their associate degrees with cumulative overall and cumulative WKU grade point averages of 3.40 - 3.69 and a minimum of 27 semester hours earned in residence (+).

With High Distinction - The honor given to students who have completed their associate degrees with cumulative overall and cumulative WKU grade point averages of 3.70 - 4.00 and a minimum of 27 semester hours earned in residence (++) .

Cum Laude - The honor given to students who have completed their baccalaureate studies with cumulative overall and cumulative WKU grade point averages of 3.40 - 3.59 and a minimum of 54 semester hours earned in residence (*).

Magna Cum Laude - The honor given to students who have completed their baccalaureate studies with cumulative overall and cumulative WKU grade point averages of 3.60 - 3.79 and a minimum of 54 semester hours earned in residence (**).

Summa Cum Laude - The honor given to students who have completed their baccalaureate studies with cumulative overall and cumulative WKU grade point averages of 3.80 - 4.00 and a minimum of 54 semester hours earned in residence (***) .

Students who have completed the University Honors College are designated by the () symbol. They have completed at least 33 hours of honors credit, have written a senior honors thesis, and are graduating with at least a 3.2 overall grade point average.

Students who have completed the University Honors Program are designated by the () symbol. They have completed at least 24 hours of honors credit, have written a senior honors thesis, and are graduating with at least a 3.4 overall grade point average.

In addition to the above honors, the baccalaureate student in each undergraduate college with the highest cumulative overall grade point average and a minimum of 54 semester hours earned in residence is designated "Scholar of the College."

The Ogden Foundation Scholar Award is presented to one graduating baccalaureate degree senior who has demonstrated exceptional academic achievement and outstanding university and civic engagement. The student with the highest grade point average in each college who earned at least 54 hours in residence was invited to apply for the award. The recipient will receive a plaque and a monetary award.

Candidates for Degrees

The following list of candidates for graduation was prepared before final grades were reported and inclusion herein does not constitute evidence of graduation. The listing of a name in this program should not be construed as an indication that the person will in fact receive a degree from Western Kentucky University

at this commencement. Conversely, the absence of a student's name from this list does not necessarily mean that the person will not be awarded a degree. The students whose names appear below made formal application for graduation by the date specified in the Academic Calendar.

Graduate Studies

Richard G. Bowker, *Dean*

DOCTOR OF PHILOSOPHY

Educational Administration

Earned through WKU and University of Louisville Cooperative Doctoral Program

Stacy R. Edds-Ellis

Dissertation: *Memorable Messages as Vehicles for Same-Gendered Leadership Mentoring in Postsecondary Education*

Dissertation Chair: Dr. Ric Keaster, Professor, Educational Administration, Leadership and Research

Sherry R. Lovan

Dissertation: *Comparing Perceptions of the Nursing Profession Among Associate and Baccalaureate Nursing Students and Registered Nurses*

Dissertation Chair: Dr. Stephen K. Miller, Associate Professor, Educational Administration, Leadership and Research

Roberta "Sue" Parrigin

Dissertation: *Accountability and Professional Development: Use of the 360-Degree Feedback Appraisal*

Dissertation Chair: Dr. Ric Keaster, Professor, Educational Administration, Leadership and Research

Michael W. Riggs

Dissertation: *Competing Values in the Culinary Arts and Hospitality Industry: Leadership Roles and Managerial Competencies*

Dissertation Chair: Dr. Aaron Hughey, Professor, Counseling and Student Affairs

Paula Ann Upright

Dissertation: *Reclassification to the NCAA Division I Football Bowl Subdivision: A Case Study at Western Kentucky University.*

Dissertation Chair: Dr. Christopher R. Wagner, Professor, Educational Administration, Leadership and Research

SPECIALIST IN EDUCATION

School Administration

Patricia A. Sharp

MASTER OF ARTS

Administrative Dynamics

Whitney J. Turner
Hee-Eun Yang

Applied Economics

Scott B. Broadbent
Jikai Pan
Joseph A. Wegenka
Jie Yang

Communication

Tiffani A. Arterberry
Gustavo Barahona
Sara J. Cook
Taurean M. Douglas
Abby L. Heltsley
Amy B. Horner
Christopher R. Nation
Meredith L. Skaggs
Ashley M. Smith
Betsy A. Tracy
Beth E. Wood

English

Margaret L. Johnson
Christy L. Medlock
Angela D. Sexton

Ashley N. Thomas

Folk Studies

Kristen A. Bradley

Leadership Dynamics

Mohammed A. Abedelqasem
Ching-Chen Chou
Sheila S. Hodges
Eun-Yeong Lee
Komako Miyoshi
Jennifer L. Perry
Montez L. Phillips
Ha T. Vu

Psychology

Rebecca S. Cubberley

MASTER OF ARTS IN EDUCATION

Adult Education

M. Marcia Fuller
Rebekah J. Phillips
Kennina L. Porter
Lori P. Slaughter
Susan B. Turner
Cynthia D. Troutman

Counseling

Emmanuel A. Brown
Kenneth E. Caselden
Vonna L. Downs
Lisa M. Elmore
Robert D. Embry

Kathryn W. Englert
 Cynthia M. Jacobi
 Shanon L. Norris
 Jenny T. Perkins
 Lacey A. VanCleave

Education & Behavioral Science Studies

Guanghui Chen

Elementary Education

Shelley J. Ashby
 Catherine W. Basham
 Sarah M. Coomer
 Rachel L. Forrester
 Harmony M. Hendrick
 Ashley N. Holland
 Stacy L. Ison
 Shannon Johnson
 Stefanie A. Kleinholter
 April L. Martin
 Kathy S. Matiskie
 Kara M. McKinney
 Ceann R. Meredith
 Keely B. P'Pool
 Karen K. Stringer
 Marilyn A. Voelker
 Rebecca S. Wiseman

Elementary Education-Literacy

Christi D. Beam

Exceptional Education

Devon A. Avery
 Olivia J. Baker
 Beverly A. Boren
 David D. Bruns
 Scott A. Cook
 Erica C. Cutright
 Theresa U. Dettman
 Damon W. Fleming
 MaLinda K. Gardner
 Dale W. Johnson
 Kathy L. Johnson
 Martina L. Johnson
 Michelle C. Lynch
 Andrea K. Madison
 Brandi B. Markham
 Tara L. Martin
 Lara G. Mattingly
 Julie A. Monarch
 Benjamin W. Morehead
 Ashlee T. Petett
 LaVetta D. Radford
 Paula A. Robinson
 Amanda K. Rowan
 Lindsay E. Scarborough
 Valerie A. Taylor

Shelly C. Towe
 Jamie L. Truitt
 Melissa M. Verbeck
 Carrie A. Wedding
 Robert B. Wilkerson
 Waide E. Williams
 Edward J. Wilson
 Tracey L. Wright

Instructional Leader-Principal

Tracy T. Arflin
 Sun-Ok Choe
 Erika J. DeVore
 Benjamin R. Jones
 Cynthia M. Mahon
 Leonard L. Menser
 Kimberly B. Newcom
 Michael R. Poteet
 Larry B. Shadowen
 William Grant Sharp
 Joshua W. Tucker
 Kari A. Young

Interdisciplinary Early Childhood Education

Tammy L. Duncan
 Megan B. Emmitt
 Kimberly A. Smith
 Laura W. Thomas

Mental Health Counseling

Pamela O. Riggs

Middle Grades Education

Marnie L. Beckham
 Stephanie N. Caraway
 Rita B. Laslie
 Chasity L. Shipley

Music Education

Yu-Ni Lin

School Counseling

Tracy T. Adams
 Joshua C. Bishop
 Joey R. Bunch
 Sarah L. Bunnell
 Heather H. Cassity
 Faith M. Cook
 Dorrinda D. Cullum
 Laura A. Doty
 Jessica D. Doyle
 Troy L. Eigenheer
 Julia A. Foster
 Veronica D. Graves
 Hope E. Kruizenga
 Karen R. Lasher
 Carla T. Littles

Lori M. Maple
 Tamala G. Masters
 Melinda D. Owens
 Daniel W. Radeke
 Courtney A. Raymer
 Natalie C. Smith
 Kelly M. Stephens
 Sherry L. Stephens
 Amanda C. Wright
 Mendi K. Wyatt

Secondary Education

Robert L. Bauer
 Heather Bryant
 Laurie B. Chapman
 Jason M. Dearing
 Pamela M. Foushee
 Brittany A. Handley
 Maria B. Hoots
 Amanda L. Houchens
 Joseph M. Howell
 Susan A. Kessler
 Abigail E. Lentz
 Bethanne A. Pardue
 Jeanice E. Prather
 Jennifer R. Welch

Student Affairs In Higher Education

Jovon D. Bell

MASTER OF BUSINESS ADMINISTRATION

Kyle D. Aud
 Carla M. Easley
 Carlisle R. Green
 Timothy E. Grubbs
 Jeffrey R. Harned
 Brent W. Haselhoff
 Shin Ho Jang
 Dean Katsoupas
 Jenny M. LaFollette
 Thai H. Le
 Jia Li
 Xiaoyu Li
 Luis M. Llontop
 Michele B. Mastin
 Courey H. McCubbin
 Kristina M. Moore
 Melissa K. Owens
 Megan A. Reynolds
 Tremaine N. Taylor
 Cody J. Turner
 David Clark Wright
 Hai Han Ye

MASTER OF HEALTH ADMINISTRATION

Mihir Barvalia

David L. Hollowell
 Ravi Jasti
 Yamuna Devi Subramanian

MASTER OF PUBLIC ADMINISTRATION

Catron D. Burdette
 Matthew H. Burdette
 Sarah B. Guffey
 Joshua C. Hawkins
 Helena A. Humphrey
 Dawayne C. Meyer
 Kimberly M. Proffitt
 Pattie A. Robinson
 Kensha D. Whitman

MASTER OF PUBLIC HEALTH

Mazna A. Al-Marzooqi
 Poornima R. Balne
 Surabhi Gajendragadkar
 Pramod R. Gupta
 Saba S. Jiya
 Ram R. Katpally
 Preethi R. Nair
 Nilesh R. Pillai
 Venkat K. Rajasurya
 Anthony R. Simms
 Susmita Meher Sukkala
 Carol L. Watwood

MASTER OF SCIENCE

Agriculture

Diana J. Edlin
 Stephen Flomo
 Matthew L. Futrell
 Zheng Wang

Biology

Li Peng Bi
 Sri Kiran Kumar R. Botta
 Eeswarachandra S. Chamathi
 Miller S. Jarrell
 Tangie L. Kelsey
 Amanda E. Siewert
 Casey N. Thomas Hardesty
 Shannon R. Trimboli
 Yinu Wang

Chemistry

Chris A. Abebrese
 Tz-Fan Chen
 Srilatha Gangula
 Ravindra Kotha Balasainath
 Deepika Mandadi
 Alicia L. McDaniel
 Khaja Muneeruddin

Communication Disorders

Jacob Abrahamson
Casey J. Blackburn
Whitney L. Brumfield
Selena N. Callaghan
Denise A. Cesare
Kristen M. Cox
Amanda R. Crawford
Ruth M. Crawford
Shaina R. Crews
Benjamin M. Cromer
Kelly N. Davenport
Luisa K. Frederiksen
Amanda W. Germann
Lindsay M. Graves
Tate C. Hancock
Sara N. Harris
Lauren H. Hinton
Dana O. Howard
Sarah E. Hussung
Tzipporah Kressner
Maria S. Krusemark
Leah M. Moore-Martinez
Ashley D. Murphy
Kelsie L. Nabb
Virginia M. O'Brien
Ashley A. Parsly
Chandler E. Pera
Suzette B. Perrin
Stacy R. Phelps
Lacey S. Pritchard
Shoshana Purec
Lauren L. Riggs
Maris D. Robbins
Esther S. Rube
Amanda L. Saul
Christina N. Saunier
Sarah A. Schmidt
Sora Z. Sicker
Britten K. Steele
Lauren M. Taylor

Computer Science

Venkateswara R. Nandanavanam
Haitao Yu

Geoscience

Samuel M. Brunt
Andrew J. Minnich
Elizabeth A. Robb

Library Media Education

Angela D. Adams
Rebekah T. Arvin
Rebekah L. Bevill
Justin B. Browning
Stacy L. Cawley
Terri L. Cleaver
Sarah A. Crowe
Sherry A. Durham
Michelle R. English

Ellen C. Gott
Trisha L. Hale
Pamela J. Hodgeman
Cara P. Holt
Angelia M. Jones
Cynthia S. Krohn
Katherine C. Martin
Jennifer T. Mills
Kerri K. Mitchell
Lisa S. Phillips
Ronald M. Rich
Laura F. Richardson
Emily H. Satterly
Dayna B. Smith
Sara E. Spear
Julie D. Stevens
Kimberly K. Thompson
Christopher M. Walsh
Dee Dee A. Webb
Heather D. White
Marjorie N. Wilson
Shannon J. Wilson

Mathematics

Lucas C. Devore

Physical Education

Mary K. Berry
Brett M. Day
Alvin T. Futrell
Jeffrey R. LaGrange
Daniel N. Richardson
Naijin Zhang

Recreation and Sport Administration

Jarrett H. Murphy

Technology Management

Jill A. Brown
Charles D. Houchens
Cyril H. Johnson
Sarah Namara
Jennifer K. Wright

**Gordon Ford
College of
Business**

William Tallon, *Dean*

BACHELOR OF ARTS**Economics**

David J. Luttrell

BACHELOR OF SCIENCE**Accounting**

Bryan P. Aldridge

Ashley B. Binion***
Jillian S. Castleberry***
Amanda L. Feathers*
Jonathan E. Ford*
Lynsey N. Hall***
Lisa D. Hardee*
Timothy W. Hicks
Jenny M. Holder
Jeremiah T. Hussung***
Alison M. Oom
Anthony D. Payne
Lindsay M. Reiter
Stephen T. Riedel
Cassandra L. Vincent
Chasity D. Woosley

Business Economics

Courtney L. Burford
Bryan K. Fleming
John H. Frauenhoffer
Andrew S. Hansbrough***
Nicholas T. Massaro
Alex C. Mercke

Computer Information Systems

David W. Carter
Joshua Edwards
Rita S. Hill*
Paige M. Kirby*
Andrew J. Myers
Michael D. Parson
Nicholas J. Schuller
Johnathan F. Wilson**

Finance

Luis E. Arenas-Echeverria
Stephen E. Biles
Jinx A. Chochea
Tyler B. Colvin
Lucio V. Gaspar
Sonja T. Hatler
Tasha Knieriem
Vi T. Le***
Melissa L. Napier
Christopher B. O'dell
Sarah J. Reece
Gilbert D. Rogers
Melissa J. Weaver

Management

Jennifer L. Allison***
Ben J. Barnoud
Ashley E. Bernard
Hayley L. Bevill
Britney M. Blair
Lauren M. Blandford
Mark T. Brackett
Joe M. Breslin
Heather N. Craddock

Zachary A. Custer
Holly C. Daffler
Adam T. Davis
Jason M. Dew
Laura L. Dixon
Ashley M. Dodson
Christopher G. Downs
Joseph T. Emerson
Bobby L. Fluellen
Brandon M. Fogle
Chelsea A. Fruehwald
Brian E. Gifford
Clayton G. Gilbert
Krystle M. Graham
Stanley E. Greer
Robert W. Grigg
Andrew L. Guffey
L. J. W. Harbison
Amy M. Helm
Amy E. Johnson***
Meredith D. Link*
Dana M. Luttrell
M. Alison Mardis*
La'Tray D. McDonald
Leslie R. Morehead*
Isaac D. Mouser
David R. Moyes
Tuan A. Nguyen
Larry S. Parker
Danijela Petrovic
Gregory W. Pryor
Lori M. Reid*
Joel Rivera
Brittany M. Shown
James K. Simpson
Emily R. Smith
Audrey N. Straney
Brandon S. Thompson
Randy J. Trombley
LaToya R. Valentin
Paul T. Vallett
Jonathan P. Warren
Bionca S. Washington
Jeremy N. White
Jeremy E. Wilson

Marketing

Melissa S. Adin
Kyle J. Bader
Nicholas R. Bauer
Ian A. Brandon
Eric B. Burnett
Justin D. Cole
Joshua T. Coleman***
Shannon B. Cromwell
Jamie R. Durham
Todd P. Edge
Tori R. Evans
Brittany P. Fields
Jonathan P. Green***

Chad A. Hardcastle
 Evan M. Harris
 Holly E. Hart
 Jennifer L. Henry
 Nathaniel T. Hughes
 Matthew Kingsbury
 Courtney E. Lovan
 Brandon C. Maggard
 JonMichael L. Marshall
 Richard A. McCubbin*
 Jarrod B. McNamee
 Andrea N. Meeks
 Jessica E. Pritchett
 Keaton T. Reeves
 Travis I. Salazar
 Kyle D. Scharlow
 Christopher L. Siegrist
 Adam M. Smith
 Reed C. Smith
 Jacob G. Stringfellow
 Christine M. Trevino
 Lauren H. Tuttle
 Anthony K. Wilson
 Jeffrey D. Witzgall

University College

Dennis George, *Dean*

BACHELOR OF ARTS

Area Study In Honors

Rachel M. McCubbins♦***

BACHELOR OF INTERDISCIPLINARY STUDIES

Elizabeth P. Ahmadi
 Tyler S. Allen
 William M. Ashby
 Steven A. Austin
 Alysia L. Avart
 Nicole J. Ballard**
 Patricia M. Beebe
 Mary W. Bennett
 Christina M. Black
 Hilary M. Blackburn
 Leigh E. Bolinger
 Bradley S. Bowers
 Cheryl K. Bowman
 Jessica L. Brannon
 Elizabeth C. Bray
 Joshua A. Browning
 William M. Brummett
 Chase E. Bunch
 Carol L. Bush
 Anna A. Cain
 Everton Campbell
 Carmen M. Carcamo

Alura M. Cash
 Bradley T. Cloud
 Nicholas D. Cobb
 Kimberly R. Coons
 Angela L. Cranmer
 Donald J. Criswell
 Kelly M. Cumpston
 Kechelle C. Davis
 Kevin D. Diehl
 Randi L. Drake
 Elizabeth L. Elder
 William B. Elliott
 Josh T. Emmick
 Tiffany M. Fain
 Stephen M. Fogle
 Johanna L. Frazier
 Ashley L. Gabbard
 Taylor V. Gangis
 Raynard A. Gant
 Lauren N. Glasser
 Vincent J. Gonzalez
 Brandon R. Goodwin
 Caine J. Gossett
 Shannon L. Grayson
 Calvin L. Greene
 Jennifer C. Gregory***
 Justin R. Hall
 Eric F. Hamilton
 Angelic L. Hanley
 Amanda S. Heavrin
 Jessica M. Heffinger
 Jennifer R. Henderson
 Erica F. Hill
 Charles J. Hilton
 Amanda N. Hodge
 Jai S. Howard
 Matthew D. Howard
 Lori R. Howlett
 Joseph L. Jenkins
 Joshua R. Jennings
 Christopher N. Jeter
 Betsy A. Johnson
 Brittany R. Johnson
 Kristy J. Jones
 Tammy M. Kloeppel
 Clinton R. Knight
 Sean S. Konwinski
 Mary D. Lanham
 Heather M. Leonard-LaBree
 Maranda H. Littlejohn
 Paul C. Mayfield*
 Romaine A. McKay
 Brian D. Miller
 Charis N. Miller
 William R. Mineo
 Kimberly L. Montgomery
 Kangololo J. Mwila
 Angela R. Nelson**
 Jennifer R. Nethers
 Michael D. Parsley

Kelly A. Perryman
 Amanda L. Pesterfield
 Natalie A. Petruska
 Kari L. Pettaway
 Valerie C. Petty
 Ryan M. Phillips
 Jeffrey B. Poisel
 Douglas T. Pruden
 Melissa N. Puchalski
 Lisette Raynor
 Travis M. Rice
 David B. Roach
 Debra M. Robbins***
 Deborah M. Robertson
 Brooke L. Rogers
 Emily M. Roos
 Sarah M. Rutherford
 Eric T. Sexton*
 Cynthia M. Shelton
 Amy M. Shirley
 Kelley L. Smith
 Leigh A. Smith
 Mary E. Smith
 Serena B. Southerland
 Sheila J. Stein
 Beth A. Stinson
 Timothy W. Taylor
 Titus K. Tirop
 Lindsay L. Turner
 Haley E. Variot
 DeGrace K. Veba
 Nicholas Velotta
 Robert A. Walker
 Ilona N. Wallace
 Lara M. Weddle
 Marsha E. Wells
 Eric C. Wilbur*
 Cedric L. Williams
 Tiffany R. Willoughby
 Emily C. Wilson
 Latonia Wimberly
 Christopher C. Winkler
 Lindsey C. Wolf
 Kasandra J. Wright
 Michael S. Youravich
 Mandy M. Zeh

BACHELOR OF SCIENCE

Computer Information Technology

Jonathan R. Bailey
 Suzanne P. Blanchard
 Bonita J. Botkin
 Elliott C. Cutright
 Seth M. Ellis**
 Donnita G. Keen***
 Brandon G. Lucas
 Jody L. Lyons
 James M. McNutt

Andrew J. Partington
 Stephen G. Porter
 Wendy Ramirez
 Mahmoud D. Sairafi***
 Adam M. Sak
 Stuart A. Trotter*
 Jan H. Venter
 Jeremy T. Willoughby*

Systems Management

Andrew J. Blanco
 RaShon S. Cardwell
 Jesse L. DeJaynes*
 Tenniel L. Flaherty*
 John W. Gregory***
 Jeremy D. Howard
 Zorica Z. Jovovic
 Jeffrey A. Lawson**
 Shannon L. Lusk
 William S. Nunn
 Brittney D. Perry
 Michael B. Steenbergen
 Alan C. Wade
 Brandon M. Williams

Ogden College of Science and Engineering

Blaine Ferrell, *Dean*

BACHELOR OF ARTS

Geology

Danielle C. Marsh
 Adam B. Wanta

Mathematics

Corey K. Bewley**
 Jennifer L. Gray*
 Michael E. Holland
 Tonja Miick***

BACHELOR OF SCIENCE

Advanced Manufacturing

Brad H. Baker
 Neil P. Goodin
 Jacob H. May
 Jonathan L. Rutledge

Agriculture

Coty L. Back***
 Matthew R. Baker
 Maranda E. East
 Geoffrey A. Fischer
 James W. Fultz
 Mary E. Hawes
 Samuel M. Hendrickson

Benjamin R. Hurt
 Paul W. Jones
 Brian H. Lovell
 Thomas J. Lyons
 Trevor A. Madison*
 Kori B. Mays
 Perry A. Meador
 Aaron J. Mitchell***
 Jeremy W. Moss
 Nicole A. Pellicano
 Thomas W. Potter
 Jacob B. Pritchett
 James C. Puryear
 Amanda M. Schindler
 Jordan S. Seaton
 Shelton J. Slack
 Jamie E. Stull
 Rhonda M. Walker**
 Jaclyn M. Weatherholt**
 Katrina K. Womack

Applied Technology

Jonnie M. Bonnett*
 Jesse G. Gentile
 Wesley M. Sneed*
 David R. Whitaker**

Biochemistry

Michael P. Starling

Biology

Joshua P. Banbury
 Kristine M. Baula**
 Gayatri Bhaskar
 Robert D. Brown***
 Patrick S. Bryant
 Christopher L. Carroll
 Kristen M. Clark◆**
 Lindsay A. Cline***
 John B. Davis
 Joseph P. Duncan
 Joelson R. Dunn
 Rebecca M. Fitzgerald*
 Virginia R. Gregory
 Steven P. Haaff
 Magen B. Higginson
 Maria D. Houglan*
 Sean W. James*
 Cara E. Johnson*
 Sara N. Jones
 Kyle M. Keating
 Stephanie A. Lane*
 Allynus N. Nehus
 Vanessa O. Omosigho
 Melanie C. Phillips
 Lisa L. Pohlman
 Thomas K. Reinscheld*
 Michaela D. Richardson**
 Mellissa C. Roy
 Amy J. Satterfield

Alan J. Simmons
 Rabelle Talreja
 Mary A. Thompson*
 Timothy C. Williams
 Sabra A. Wilson
 Mark E. Wood*
 Marisa Young

Chemistry

Hannah S. Albright
 Ashley M. Jolly
 Kevin S. Kerian*
 Ashley N. Neathery
 Andrea L. Toll

Civil Engineering

LeAndra K. Chandler
 Bryan S. Embry*
 Magon A. Kirby
 Kelly R. Stolt
 Christopher F. Stoltz
 Benjamin T. Webster***
 Joey D. Willis

Computer Science

Amy L. Carman***
 Joseph A. Cox*
 Benjamin R. Fowler
 Andrew D. Quilligan
 Timothy J. Thompson

Construction Management

Lloyd M. Pressley
 Andrew Spalding
 Paul Wherry

Electrical Engineering

Charles M. Krish

Geography

Mary Adkins*
 Lisa M. Heartsill
 Sean T. Hutchison
 Patrick A. Keown
 Matthew L. Owens
 John I. Seigler
 Natalie K. Wilson

Geology

Grigory J. Burton
 Andrew D. Reeder**
 Amber M. Yates

Industrial Sciences

John A. Estes
 Curtis A. Hamilton
 Christopher R. Journey
 David J. Phillips
 Brad I. Poland

Amy E. Schnur
 Mark L. Tong
 Aldious A. Waite

Industrial Education

Mary J. Clark
 Kaleb D. Payton

Investigative Biotechnology

Malika Ahmed

Physics

Jason M. Conley
 Brian N. Cooper

Technology Management

Hyeyon K. Alcock
 Aaron J. Embry
 Tina M. Hopkins
 Hewlett M. Ricks
 Wilfred A. Taylor

ASSOCIATE OF SCIENCE

Agricultural Technology & Management

John H. Benefield

Meteorological Technology

Mary Adkins+
 Matthew L. Owens
 Jordan L. Pruitt

Vocational-Industrial & Technical Teacher Education

Randal D. Collins
 Kenneth E. Darmody
 Brian K. Eadens
 David S. Gerhardt
 Charlie D. Glass
 Lee E. Joiner
 Melissa H. Jones++
 Jeremy Loveall+
 Bridget L. Shartzler+
 Joseph C. Stinnett+

College of Health and Human Services

John Bonaguro, Dean

BACHELOR OF SCIENCE

Communication Disorders

Ellen L. Clark**

Kara B. Gothrup*
 Latisha J. Yates**

Dental Hygiene

Cheryl A. Kimble*
 Tyra D. Lindsey

Design, Merchandising & Textiles

Rachel L. Hall
 Rita L. Hunt
 Rachel M. Woodburn

Environmental Health Science

Willie C. Guyton
 Daniel C. Nedvidek

Exercise Science

Marell D. Booker
 Rachel A. Friedman***
 Kevin J. Hollowell
 Tristan D. Hood
 Charles G. Lee
 Danielle A. Pelzer***
 Ryan C. Rogge
 Shaun R. Schroader
 Anthony L. Taylor

Family & Consumer Sciences

Kelli H. Dickson***
 Elizabeth F. Gordon
 Laura J. Jessie
 Kristi A. Jones*
 Daniel Moncayo
 Samantha L. Moore
 Jessica A. Smith***
 Rachel E. Weiderman**
 Angela N. Wells

Health Care Administration

Amanda N. Dadisman
 Rhanda E. Lee

Health Sciences

Alicia A. Bachicha-Guerwane
 Andrea M. Bayles
 Jacqueline K. Payne
 Abbie L. Smith

Hospitality Management & Dietetics

Magan R. Belt
 Sarah R. Boyd
 Brittany G. Calvert
 Clayton C. Coulter
 Tara L. Gabaldon
 Jessica N. Grubb***

Britney D. Jewell
DeShawn Manning
Caroline F. Polley
Patrick S. Powers
Caitlin A. Ray
John D. Riley
Sondra E. Schilke*
Allyson M. Snellen
Jose L. Tirado
Cansu Uygur
Robert C. Weller**

Hotel, Restaurant & Tourism Management

Joseph P. Micatrotto

Physical Education

Brian L. Bellamy
Jonica M. Chinn
Brittney Y. Croney
Kristin M. Ford
Daniel K. Justice
James O. Stull
Mathew D. Taitt
James T. Tipton
Aaron C. Whitmer**

Public Health

Brittani K. Beam-Shelton
Anne F. Brady
Brittany L. Clark
Antoinette E. Danridge
Kuol K. Deng
Judy L. Huffman
LaCinda A. Jones
Amanda K. Mounce
Chasity E. Rodgers
Karie D. Starkey
Janelle M. Ward**

Recreation Administration

Billy W. Cooper
Gared L. Croley
Samantha E. Cronk
Matthew P. Dayton
Allison R. Dial
Jordan I. Doyle
Lance T. Houk
Christopher L. Schenck
Clinton D. Strange**
Andrew P. Wedding

Sport Management

Meredith M. Orberson

BACHELOR OF SCIENCE IN NURSING

Ashley N. Allen*

Janay S. Atkinson
Mallory S. Banet**
Lauren R. Benningfield**
Justen L. Bickett***
Aleia D. Bow**
Gregory K. Brasher
Michelle R. Brazil
Haley G. Brewster*
Karen J. Buchanan
Mallori L. Carter**
Jennifer L. Cary
Ashley G. Catron
Vera M. Cawthorn
Wendy A. Cox
Kara S. Drane
Melissa D. Durham***
Melanie L. Embrey**
Calla M. Freeman
Courtney A. Garmon*
Jarrad E. Garrett
Valerie B. Gerald*
Eden E. Goble**
John T. Green
Karla J. Hamilton**
Shira B. Hankins*
Sally H. Harris
Leslie K. Hazle
April B. Hester*
Holly A. Huber***
Christina L. Hunt
Erin N. Jayne
Jessica H. Johnson
Jamie N. Jones*
Kelly N. Jones***
Vanessa B. Kaelin
Rachael M. Kalbfleisch*
Michelle L. Kavanaugh
Stacey L. Kirk
Kelly J. Lutz
Robin G. Martin
Erin R. Mayes
Marguerite V. McBride**
Megan L. McBride**
Meghan B. McDaniel
Trina M. Murphy*
Ashley M. Oakes***
Sarah A. Perring
Jessica S. Pinson**
Carrie L. Range***
Crystal D. Reynolds
Leslie D. Richardson
Kimberly A. Roemer
Casey A. Sacia*
Katie M. Sanderson**
Gayle A. Smith
Angela N. Szczapinski***
Emily R. Taylor*
Jennifer L. Toncray
Rachel B. Toomey**
Bethany C. White*

Matthew S. Wilson

BACHELOR OF SOCIAL WORK

Katie M. Ambrosia
Tiffany N. Buckner
Lindsay M. Carney**
Lori A. Crawford
Sarah N. Gorham
Jessica L. Hall**
Toriawn D. Hinton
Kimberly Inman***
Molly M. Otting
Bethany A. Raughton
Jacqueline Spencer**
Amy N. Stockton
Sarah D. Stucy

ASSOCIATE OF ARTS

Interdisciplinary Early Childhood Education

Patty F. Arms++
Lisa Bolinger++
Emilia Cordova++
Michelle M. McIntosh
Melissa A. Taylor+
Sara J. Woodcock

Potter College of Arts and Letters

David D. Lee, *Dean*

BACHELOR OF ARTS

Advertising

Elizabeth N. Childers*
Matthew L. Cline
Raquel Cuellar
Katelyn M. Gandolfo
Michelle R. Marks
Michael C. Puckett***
Erica A. Wilson

Anthropology

Chelsey A. Aronhalt
Sandra G. Borowick
Frances D. Carson*
Rex L. Henry*
Jennifer A. Johnson
Jessica L. Stevens**
Katrina A. Weickel

Broadcasting

Andrew S. Baker
James R. Bodden
Heidi L. Coleman
Rachel C. Collier*

Nathan D. Coomes
Nicholas A. Curran***
Rhett M. Douglas
Elizabeth A. Hogan
Kayla N. Horn**
Mark J. Irons
Justin A. Jones
Marshall R. Kemp
Kevin M. McVey
Bradley D. Nelsen
Ryan P. Peters
Michael M. Podbielski
Robert T. Simms
Jordon W. White
Clarese L. Wilson

Communication Studies

Benard A. Airo
James M. Falin
Jason L. Gregory
Melvin Lewis
Amy Looper*
Bobby C. McCandless
Charles E. Polk, IV
Robert G. Reynolds
Austin C. Rion
Devin A. Roos

Corporate & Organizational Communication

Conley T. Black
Jordan K. Butler
Kristen A. Callaway
Cameron C. Druffel
James French
Alison D. Hall
Elizabeth H. Hulen
Hayley D. Hunley
Thomas W. Jagers
Logan F. Lacefield
Jolie S. Lewis
Lindsey M. Lilly
Genevieve M. Lucarelli
Melissa F. Piorowski
Sara E. Pitts**
Andrew W. Sparks
LaMondre L. Thompson
Carolyn E. Thornton***
Lyndsey K. Whitaker
Sarah B. Withers

Dance

Lauren D. Walker*

English

Lesley H. Doyle*
Timothy R. Henderson
Robert T. Jackson***
Kelly M. Kamp***

Jesse W. Knifley
Rebecca L. McKnight**
Samuel H. Patterson
Laura J. Walker
Brian D. Wiseman

English & Allied Language Arts

Mary E. Adkisson
J. Brian Brashear
Jessica W. Crafton
Natalie R. Croney
Laci J. Derosssett
Sarah M. Gamblin***
Andrea R. Hayden**
Jeannie L. Kaysinger**
Angela N. Mabry
Mark A. Sherfey
Jessica D. Sutherland
Kaleena M. Thompson
Lee Ann Weatherholt

History

Russell T. Ayers
Lauren E. Breiwa
Richard W. Burnette
Robert F. Carpenter
Justin K. Cavanaugh
Andrew S. Denney***
Joe E. Draughon
Brian A. Faris
Andrew J. Frechette
Andrew T. Ingram
Justin P. Myatt
Heather R. Pennington*
Tyler S. Roberts*
Rachealle M. Sanford◆***
Vanessa L. Sewell
Aaron W. Sutherland
Alysia L. Teller*
Matthew W. Westbrook
Christopher A. Young

News/Editorial Journalism

Nina M. Bosken
Katie E. Brandenburg◆***
Christopher D. Byrne
Roxanna A. Ghazi
Judson D. Harten
Meagan W. Lawson
Stephanie M. Miller
Neil T. Siders
Stephen A. Wimsatt
Sharon L. Wright

Philosophy

Matthew D. Hume
Shauna L. Landsberg
Corey A. Smith**

Photojournalism

Tony L. Kirves
James M. Moore
Teressa A. Rerras
Dana M. Rieber
LeeAnn Seymour
Drew Thompson

Political Science

Samantha L. Harrison◆*
Taneka C. Howard
James A. Logsdon
Carmilla H. McFadden
Nancy T. Natcher
Andrew S. O'Connell
D'Arcei M. O'Leary
Laurens R. Patterson
Heather N. Reeves
Joshua A. Smith

Public Relations

Mallory L. Clifford*
Monique L. Gooch
Margaret A. Hinklin
Lauren A. Klancic
Teddy L. Taylor

Religious Studies

Phillip R. Alexander
Jacob E. Blair*
Megan E. Dephillips
David M. Galloway
Jenny L. Gray
Logan P. Hatfield***
Harold T. Maxwell
Michael J. Tomasulo

Social Studies

Don E. Bacon
Elissa W. Belak
Kendrick Bryan
Kathryn E. Clark
Jeb T. Coe
Jordan T. Elliott*
Ashley A. Freeman
Shannon R. Gosnell
Kelli A. Hager**
Al R. Holder
Heather N. Lawrence
Daniel J. Ortega
William A. Spalding*
Daniel W. Thomas

Sociology

Lori A. Akin
Olivia A. Arms
Nikki L. Atkinson
Tara R. Bedford
Micah H. Booth

Heather Bricka**
Gregory S. Briggs
Krystal L. Brown***
Veronica P. Cambray
Christopher W. Cash
Violet A. Chochea
Amanda G. Cisneros
Jessica L. Cook*
Luke M. Davis
Craig M. Dilley
Nicole M. Dunagan
Clayton J. East
Mary D. England
Kristina P. Gamble*

Jennifer M. Haley
Bridget N. Hancock
Deidre L. Hemm
Emily S. Holland
Melinda S. Houghton
Nate M. Johnson
Raichelle N. King
Kyle O. Kirby
Gina R. Kwratkouski
Lindsay M. Lloyd
Michael D. Lowe
Jenna N. McGee*
Cassie L. McLaughlin
Angela D. Miller
Lori J. Miller
Patricia J. Miller
Amanda R. Milton
Clayton N. Pardue
Ashley D. Phelps
Lauren C. Powell
Rebecca L. Reynolds
Cody B. Robinson
Tabatha M. Seabolt***
Katie E. Summers*
Sheena R. Taylor
Matthew S. Treadway***
Laura E. Vanderpool
Katherine S. Vann
Ashley M. Wells
Christopher J. Wiedemann
Rickey B. Williams
Brittany M. York

Spanish

Blaire A. Lillybridge◆
Lucas G. Page***
Gabriel H. Prijatna**

Theatre

Allison K. Sircy
Carrie M. Stout*
Misty S. Tomes

Visual Studies

Dana M. Adams*

Ashley M. Alexander
Yoon-Mi Choi
John L. Harris
Erin R. Kercheville**
Hyun Jin Ko
Sarah E. Martin
Randi L. Roberts
Lesley A. Stringer
Tommy Whitaker
Tony Whitaker
Emily G. Wilcox◆***
Sarah M. Wynn

BACHELOR OF FINE ARTS

Performing Arts

Nathan E. Dam
Hannah L. Hadley
Michael J. Pettit

Visual Arts

Nicholas J. Borders
Tracey A. Darragh
Kristen N. Elder
Antonio L. James
Matthew L. Lundberg
Catherine L. McCurdy***
Hollye E. Westbrook
Cassandra E. Wilson

BACHELOR OF MUSIC

Donald M. Adams
Allison M. Gailey**
Nelson L. Logan
Courtney A. Richardson***

College of Education and Behavioral Sciences

Sam Evans, Dean

BACHELOR OF ARTS

Psychology

Kody W. Brown
Laura A. Cable
Khrystin R. Clark*
Jessica P. Croley
Ryan L. Cundiff
Thomas L. Doyle
Emily Ellison***
Brittany L. Floyd
Gail Forbes
Mary G. Foster
Brittany N. Frisch
Kimberly D. Grimm

Jamie R. Hammonds
 Jaclyn A. Hardesty***
 Amanda L. Head
 Christina R. Heath
 Brittney D. Jones
 Carolyn R. Jones
 Elisabeth A. Knauer***
 Meredith M. Lacy
 Mallory A. Lee
 Bonnie J. Lussier*
 Brent A. Mahaney
 Anthony L. McQueary
 Eryn A. Miller
 Jennifer L. Moore
 Jessica L. Moss
 Andrew K. Murray***
 Hillori K. Patton
 Angel M. Piper*
 Hayley E. Reddington
 Jeffrey A. Rogers
 Amanda K. Scott
 Debra Stephens
 Jessica M. Swindle**
 Molly A. Treece
 Jessica L. Tutino
 Stacy L. Whittaker
 Lacey J. Williamson
 Tonia N. Wilson*

BACHELOR OF SCIENCE

Elementary Education

Elizabeth S. Adamson
 Francis A. Allison*
 Jessica L. Baker**
 Alicia A. Bandas
 Joyce R. Bassel
 Shannon R. Blackburn*
 Jaime R. Blanc**
 Jessica M. Boberg
 Amber L. Bowman*
 Lindsey A. Brown*
 Holli B. Butler**
 Katheryn R. Campbell**
 Kasi L. Cannady**
 Tara M. Carter
 Sarah E. Chaffin
 Melissa C. Coffey
 Brande L. Commodore
 Brandi N. Compton
 Amber D. Creek**
 Crystle D. Davis**
 Krista D. Day
 Terri L. Ellingsworth
 Victoria L. Finch
 Kalyn G. Flener
 Paige H. Francescon***
 Ashley D. Fulkerson**
 Katie J. Garland
 Jennifer M. Greenwell
 Christy Guenther

Hannah N. Hamlin**
 Jessica L. Hampton**
 Kathryn R. Hendrick
 Jennifer M. Huggins*
 Lindsey C. Hurst
 Jessica M. Hussung**
 Ashley E. Klare*
 Sarah L. Lammy*
 Vanessa D. Lawson***
 Amy L. Leasgang*
 Jenna B. Lemily*
 Erica J. Lussier**
 Stacy L. Maloney
 Caroline M. Mayhew
 Ashlee L. Maynard
 Laura B. McClellan**
 Margaret T. McDade
 Stephanie D. Meredith*
 Sadie E. Moore
 Rachel N. Newbury
 Kyle D. Norris
 Jessica J. Padgett
 Jasmine R. Patton
 Shawn D. Perkins
 Courtney P. Perry
 Whitney E. Perry***
 Edwina G. Pharis***
 Lindsey M. Pogue
 Kimberly A. Porter
 Jordan S. Pursley**
 Amanda N. Raymond**
 Brittney S. Rector*
 Heather A. Russell*
 Amanda L. Santos
 Lauren R. Scholl*
 Samantha L. Schroader**
 Erin E. Sharp
 Mattie K. South***
 Patty A. Steinberger
 Sara M. Stewart***
 Margaret E. Thornton*
 Rebecca C. Vincent
 Jessica M. Whelan
 Andrea A. Whitley
 Leslie A. Wilson
 Natasha A. Woodrum
 Leslie R. Yates

Exceptional Education

Sarah D. Lambrecht*

Interdisciplinary Early Childhood Education

Holly E. Conley***
 Christy M. Harris
 Tracie J. Howard
 Lara M. Ising

Middle Grades Education

Betsy L. Beaty***

Janelle B. Blevins***
 Robin A. Brown
 Ashley L. Cannon***
 Lacy J. Cox***
 Lauren V. Geary
 Stephen J. Glenn
 Melanie D. Hackworth
 Kendra B. Hamilton***
 Nathaniel E. Harper
 Christopher B. Hay
 Wayne T. Howard
 Rebecca L. Jackson
 Haley K. Johnson**
 Kelly M. Justis
 Ray E. Kennedy, IV
 Emily B. Leach***
 Stephen D. Mitchell
 Rebecca E. Morton*
 Erin C. Pearman
 Brandon D. Pharis
 Lindsay J. Price
 Terry L. Richey
 Shae K. Robinson*
 Mary G. Skube
 Jordan T. Spillman*
 Nathan M. Sturtzel***
 Pamela L. Walters
 Sabrina R. White
 Jaime M. Whitely***
 Erin C. Wise
 Julie E. Wise

Bowling Green Community College

Sherry Reid, *Dean*

ASSOCIATE OF ARTS

Business

Bonnie J. Groves
 Elizabeth J. Houchens
 Damir Isakovic
 Lacy D. Jennings
 Sara E. Lee
 Lauralee N. Robey
 Amanda L. Smith++
 Alicia B. Tate+
 Rebecca D. Tracy++
 Michael L. Wallace+
 Velda R. Young+

Information Systems

Sharon D. Ranney++
 John E. Williamson

Interdisciplinary Early Childhood Education

Kimberly M. Copeland++

Office Systems Technologies

Linda Blankenship
 Eddie L. Crutcher
 Kimberly K. Embry++
 Angel R. Hill++
 Merina T. Lewis
 Peggy L. Ragan
 Rebecca J. Simmons
 Rebecca D. Tracy++

Paralegal Studies

Lola B. Ball++
 Christy L. Cotton
 Deborah L. Gill
 Amanda M. Simpson

ASSOCIATE OF INTERDISCIPLINARY STUDIES

Brian W. Appelhaus
 Victoria N. Brown
 Desire D. Combs
 Brandi N. Gibson
 Sasha N. Graves
 Tyler W. Harris
 Leticia D. Hughes
 Cristen R. Jackson
 Brittney N. Jones
 Kasi L. Kerney
 Merina T. Lewis
 Clinton D. Maulden
 Jenna N. McGee+
 Shannon E. McPherson
 James L. Melton
 Dana L. Monroe
 Theresa A. Oliver
 Miguel A. Ortega
 Christy L. Ragle Stinson+
 Scotty D. Scott
 Kelly M. Smingler
 Natalie J. Stice
 Shawna A. Stovall
 Alicia B. Tate+
 Mareika L. Tisdale
 Deborah A. Ulibarri
 Jessie F. Varner
 Marilyn E. Whitlock

ASSOCIATE OF SCIENCE

Nursing

Rachael S. Abrams+
 Shawn D. Adams
 Sara E. Bishop
 Tina M. Blair+
 Jason K. Bratcher
 Madeline C. Campbell
 Emily H. Cleary

Sarah R. Davis
Thomas D. Delk
Whitney R. Elkins
Rebecca J. Fox
Sandra D. Gross
Stephanie S. Grubb
Cecilia D. Hargis
Keyana S. Hobby
Heather R. Hope

Jackie L. Hubbs
Jenna M. Jones+
Bradley J. King
Jennifer A. Mann
Jenna L. Manship
Chasity N. Martin
Jessica A. May
Amanda M. Medley+
Sara D. Montgomery

Katherine N. Murray
D. Christy Newton
Thuy M. Nguyen
Tammy L. Pennington
Kimberly T. Proffitt-Burks
Bethany N. Richards
Elizabeth A. Rodgers+
Robin A. Sewell
Patricia E. Shanklin

Teraseta N. Sherrod
Eric K. Spurlock
Kelli R. Stewart
Cynthia T. Sullivan
Tracy D. Summers
Jeffery R. Treece
Holly L. White
Penni D. Worley++



Commencement Staff

UNIVERSITY COMMENCEMENT COMMITTEE

Freida Eggleton, Chair	Barbara Burch	Mitzi Groom	Jim Sears
Lucinda Anderson	Craig Cobane	Richard C. Miller	Kevin Smiley
Howard Bailey	Greg Fear	Marleen Murphy	Donald Smith
Cheryl Beckley	Ginny Griffin	LTC Mark Powell	Jeff Younglove
Richard Bowker			

PRODUCTION COMMITTEE

Marleen Murphy, Chair	Freida Eggleton	Mike Hartz	Mike Johnson
Judy Byrd	Lois Hall	Judy Hatcher	

PROGRAM BOOKLET COMMITTEE

Judy Byrd, Chair	Brandi Fowler	Cheryl Hills	Marleen Murphy
Joanna Castlen	Judy Gerhardt	Dana Jones	Marsha Wagoner
Freida Eggleton			

MARSHALS

Jo Ann Ashley	Judy Gerhardt	Sharon Hartz	LySandra Martin
Wanda Cullom	Gayanne Gutherz	Carolyn Hunt	Marsha Wagoner
Jennifer Dietzel	Lois Hall	Dana Jones	Melna Wilson
Mary Epley			

SPECIAL ASSISTANCE

Cheryl Beckley	Mitzi Groom	Julia McDonald	Jim Sears
Craig Biggs	Cheryl Hills	Faye McKeage	Rachel Sholar
Courtney Brown	Lynne Holland	Amy Miller	Donald Smith
Matt Davis	Shelia Houchins	Rheanna Plemons	Sarah Somers
Laura Dilliha	David Keeling	Helen Pruitt	Bart White
Alyssa Furkin	Brian Kuster	Greg Purpus	Cheryl Whitfield
Laura Beth Galipeau	James McCoy	Terry Reagan	Jeff Younglove
Rachel Goodman			

ROTC COLOR GUARD

Cadet Peter Drance	Cadet Robert LeGrand	Cadet Thomas Shirley	Cadet Ryan Torres
Cadet Carl Duke	Cadet Kevin Preston		

USHERS

Spirit Masters of Western Kentucky University
 Student Disability Services
 Office of Alumni Relations

The Star-Spangled Banner

Francis Scott Key, 1931

Oh Say! can you see, by the dawn's early light
What so proudly we hailed at the twilight's last gleaming
Whose broad stripes and bright stars, thro' the perilous fight
O'er the ramparts we watch'd were so gallantly streaming
And the rocket's red glare, the bombs bursting in air
Gave proof thro' the night that our flag was still there
Oh, say, does that Star-spangled Banner yet wave
O'er the land of the free and the home of the brave

My Old Kentucky Home

Stephen C. Foster, 1853

The sun shines bright in the old Kentucky home
'Tis summer the people are gay
The corntop's ripe and the meadow's in the bloom
While the birds make music all the day
The young folks roll on the little cabin floor
All merry, and happy and bright
By'n by hard times come a knocking at the door
Then my old Kentucky home, good night
Weep no more my lady, O weep no more today
We will sing one song for the old Kentucky home
For the old Kentucky home far away

College Heights

Mary F. Bradley, 1930

arr. John Martin, 2002

Voice

Col - lege Heights on hill - top fair with beau - ty all thine own,
 Col - lege Heights with liv - ing soul and pur - pose strong and true,
 Col - lege Heights thy no - ble life shall e'er our pat - tern be,

5

CHORUS

love - ly jew - el far more rare than grac - es an - y throne. Col - lege Heights,
 serv - ice ev - er is thy goal, thy spir - it ev - er new.
 teach - ing us through joy and strife to love hu - man - i - ty.

10

We hail Thee. We shall nev - - er fail Thee.

16

falt - er nev - er, live for ev - er

21

Hail! Hail! Hail!

