

1954

## UA94/6/1 Juanita Hood Stockton - Scrapbook 2

Juanita Hood Stockton

Follow this and additional works at: [http://digitalcommons.wku.edu/stu\\_alum\\_papers](http://digitalcommons.wku.edu/stu_alum_papers)

---

### Recommended Citation

Stockton, Juanita Hood, "UA94/6/1 Juanita Hood Stockton - Scrapbook 2" (1954). *Student/Alumni Personal Papers*. Paper 1.  
[http://digitalcommons.wku.edu/stu\\_alum\\_papers/1](http://digitalcommons.wku.edu/stu_alum_papers/1)

This Other is brought to you for free and open access by TopSCHOLAR®. It has been accepted for inclusion in Student/Alumni Personal Papers by an authorized administrator of TopSCHOLAR®. For more information, please contact [topscholar@wku.edu](mailto:topscholar@wku.edu).

*Photographs*





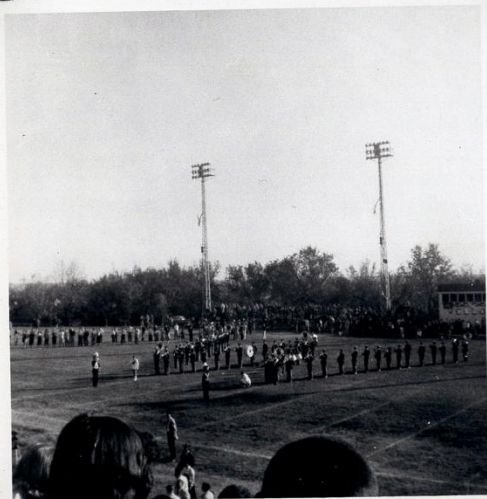



15X810-6  
A Sunrise Card  
Made in U.S.A.



This brings congratulations  
And a world of wishes, too,  
That future years will always bring  
The best of luck to you!

dad & Mom,





WELCOME HOMECOMERS





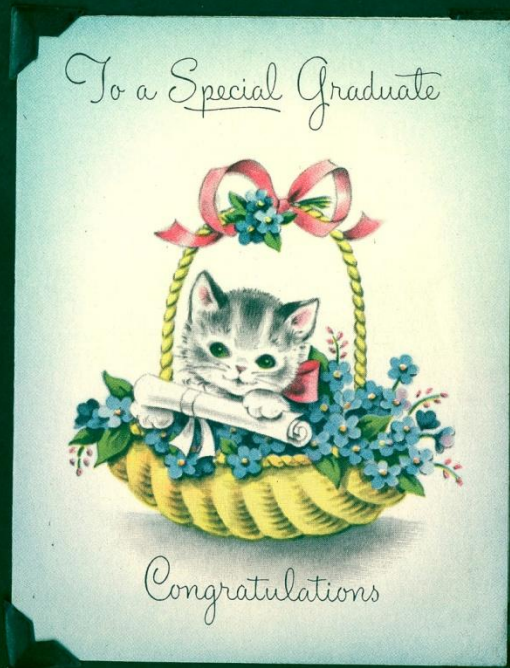
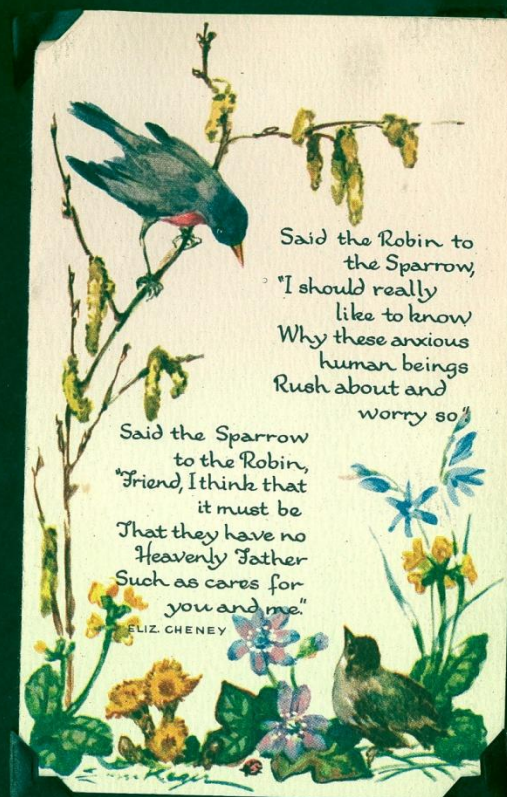
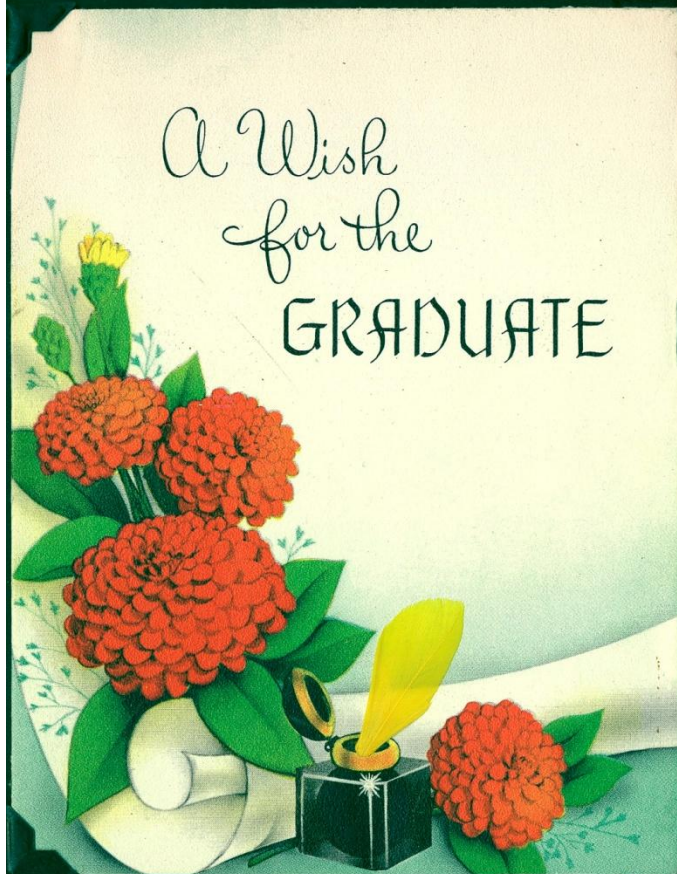





Wherever life may lead you  
May you find along the way  
New reasons for contentment,  
New happiness each day!

Congratulations and very best  
Wishes

The Gues

Congratulations and  
Best Wishes for a bright,  
happy, successful future.

Sincerely,  
Mr. and Mrs. Grenville B. Morse



Lots of love

And this wish, too

Happiness always

Especially for You

Your friend,  
Marge Helen











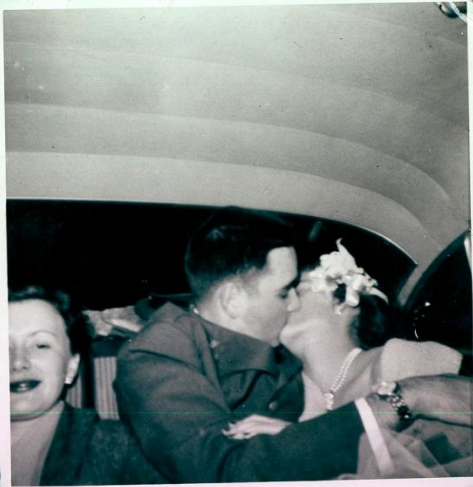

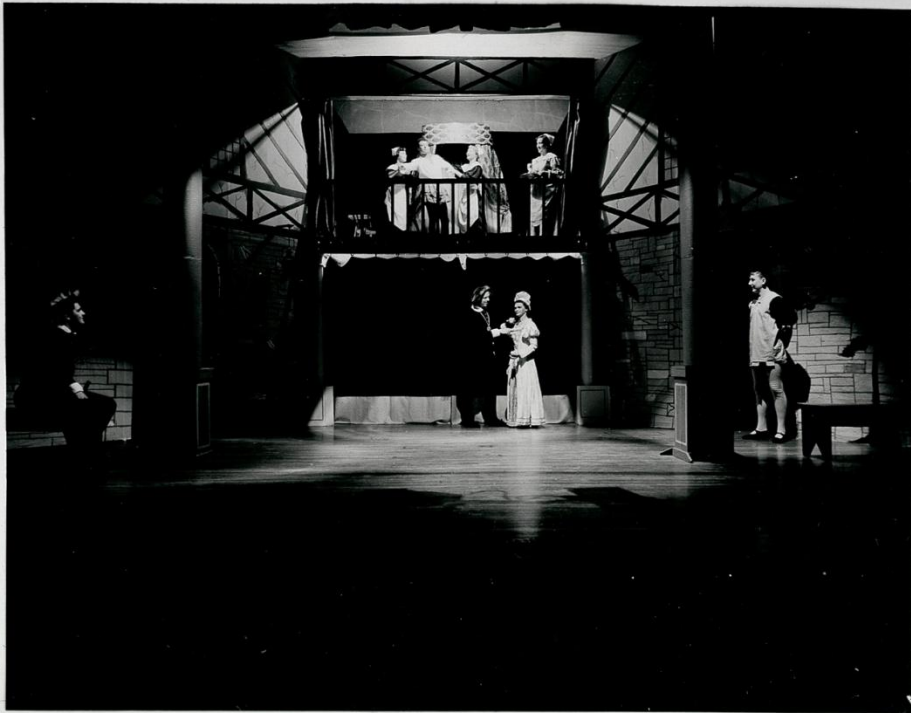





COMPLIMENTS OF <b>HILLTOPPER'S</b> THE BEST PLACE TO EAT	COMPLIMENTS OF <b>ELITE CLEANERS</b> 224 East Twelfth Street
--	--

THE WESTERN PLAYERS' PRODUCTIONS  
represent an activity of  
THE ENGLISH DEPARTMENT  
DR. GORDON WILSON, Chairman

\*\*\*\*\*

1953-'54 OFFICERS OF THE WESTERN PLAYERS

Dale Mitchell	President
Mary Lynn Phillips	First Vice-President
Catherine Hopper	Second Vice-President
Lynn Miller	Secretary
Joan Soete	Treasurer
Shirley Risher	Historian
Russell H. Miller	Faculty Director

\*\*\*\*\*

*The Western Players wish to express their appreciation to—*  
PARK CITY DAILY NEWS, for cooperation with publicity.  
THE COLLEGE HEIGHTS HERALD, for cooperation with publicity.  
STATIONS WLBj and WKCT, for cooperation with publicity.  
MILLER'S ANTIQUES, for table and lanterns.  
WARREN COUNTY HARDWARE COMPANY, for brass candelabra.  
KIRTLEY FURNITURE COMPANY, for properties.

\*\*\*\*\*

PROMOTION

Dale Mitchell, Carol Rice, Joan Soete, Ann Feix, Wayne Everly,  
Maxine Watkins, Anne McCord, Dot Shurlow, Helen Orrender,  
Duraine Bailey, Mary Way Drew, Bill Bell, Pat Van Winkle, Jimmy  
Bryant, Catherine Hopper, Gene Bewley, Elizabeth McWhorter,  
Bill Miller.

Christmas Gifts - Toys - Games <b>Herman Lowe &amp; Co.</b> EVERYTHING FOR SPORTS	Corner State and Tenth Streets <b>Pearl's Alteration Shop</b> CUSTOM SEWING AND TAILORING OUR SPECIALTY
---	--

# THE TAMING OF THE Shrew

WESTERN PLAYERS ◀



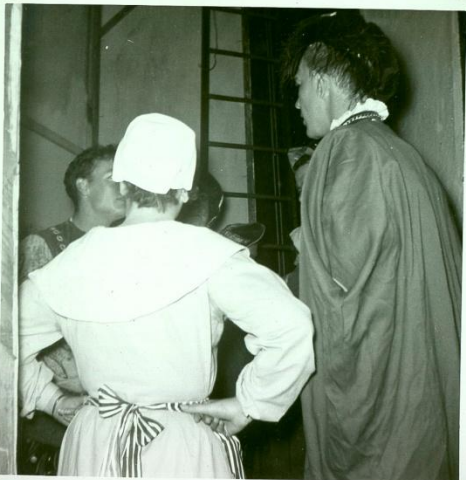



# THE WESTERN PLAYERS

Present  
WILLIAM SHAKESPEARE'S COMEDY  
"THE TAMING OF THE SHREW"

Adapted and Produced by RUSSELL H. MILLER

## Dramatis Personae

### INDUCTION

A Lord..... Phil Stromowsky  
His Friend, a huntsman..... Joseph A. Teborek  
Christopher Sly, a tinker..... Sam Fletcher  
Cicely Hackett, hostess..... Carol Anne Cheal  
Servants to the lord..... John Chamberlin, Lynn Miller, Patricia Stagner  
Bartholomew, a page..... Billy Doyle

### PLAYERS

Baptista, a gentleman of Padua..... Dale Mitchell  
Vincentio, a merchant of Pisa..... George Herndon  
Lucentio, son to Vincentio..... George Reece  
Tranio, companion to Lucentio..... Kenneth B. Gordon  
Biondello, servant to Lucentio..... Paul Allen  
Gremio, a suitor to Bianca..... Charles Ball  
Hortensio, a suitor to Bianca..... William R. Miller  
Petruchio, a gentleman of Verona..... Charles H. Hood  
Grumio, servant to Petruchio..... Norman House  
Curtis, servant to Petruchio..... Sam Merserve  
Nathaniel, servant to Petruchio..... Bill Hilsmeier  
Joseph, servant to Petruchio..... Thomas Mason Turk  
Nicholas, servant to Petruchio..... James Crisp  
Peter, servant to Petruchio..... Lynn Shanton  
A Haberdasher..... John Chamberlin  
A Tailor..... Wendell F. Coutts  
A Pedant..... Wayne Cullen Everly  
Servant to Baptista..... Robert Kellogg  
A Midget..... Jimmy Cowgill  
Other Players..... Cecil Schirtzinger, Shelby Harwood  
Katherina, daughter to Baptista..... Phyllis Blakeman  
Bianca, younger daughter to Baptista..... Catherine Hopper  
A Widow..... Lois Johnson  
Dancers.....

Barbara Bettinger, Pat Van Winkle, Tyler Diemer Taylor, Sarah Muhs  
Guests..... Carol Jane Clupper, Mattie Stamper, Elizabeth Hines

## SYNOPSIS OF SCENES

- Act I. Induction—Near and In the Lord's House.  
Scene 1—Padua, Before Baptista's House.  
Scene 2—Padua, Before Hortensio's House.  
Scene 3—Padua, Baptista's House and Garden.
- Act II. Scene 1—Padua, Baptista's Garden.  
Scene 2—Verona, Petruchio's House in the Country.  
Scene 3—Padua, Baptista's Garden.  
Scene 4—Verona, Petruchio's House.
- Act III. Scene 1—Padua, Before Baptista's House.  
Scene 2—A public place on the road to Padua.  
Scene 3—Padua, Before Lucentio's House.  
Scene 4—Padua, In Lucentio's House.

Intermissions of Ten Minutes Between the Acts

## Production Staff for "THE TAMING OF THE SHREW"

Script Assistant..... Joan Soete  
Scenic Design..... Gene Bewley  
Set Construction..... Chico Ary  
Bill Stephens, Paul Daniel, Gene Lester, Thomas Turk,  
Charles H. Hood, Dale Mitchell, George Reece.

Lighting..... Charles H. Hood

Properties.....  
Gene Bewley, Carol Anne Cheal, Bill Hilsmeier, Maurice Utley,  
Blake Alexander.

Set Decoration.....  
Carol Dickson, Billy Doyle, Bob Kellogg, Ann Meredith, Gene Lester,  
Barbara Lewis, Luvane Geary, Carol Rice, Maurice Utley, Carol  
Anne Cheal, Charlotte Harwood, Shirley Ellis, Doris Goodnight,  
John Chamberlin.

Costumes..... Judy Carden  
Pat Van Winkle, Jean Weddle, Beth Hines, Katie Heyer  
Carol Jane Clupper, Luvane Geary, Dot Shurlow  
Mattie Stamper.

Choreography..... Barbara Bettinger  
Music and Special Effects..... Charlie Black

Make-Up..... Maxine Watkins  
Barbara Bettinger, Lois Johnson, Carol Dickson, Carol Rice,  
Ann Meredith, Barbara Lewis, Juanita Hood, Hazel Allen.

Programs..... Robert Kellogg, Ronnie Holzknecht  
Art Publicity..... Shirley Risher

COMPLIMENTS OF  
**McFarland's**  
CLEANERS and LAUNDRY

COMPLIMENTS  
OF  
**DUCK INN**

COMPLIMENTS OF  
**The Goal Post**  
THE HUB OF THE HILL

**Inez Flower Shop**  
Students' Down-Town Flower Shop  
Helm Hotel Bldg., Main Street

COMPLIMENTS  
OF  
**Western Lunch Room**

COMPLIMENTS OF  
**NORMAN'S**  
"THE STORE ALL WOMEN KNOW"

COMPLIMENTS OF  
**Peace & Brown**  
BARBERS  
927 College Street

**Hinton's**  
BAND BOX CLEANERS  
220 Thirteenth Street Phone 3060  
926 Tenth Street We Deliver  
BOWLING GREEN, KENTUCKY













"THE CURIOUS SAVAGE"

\*\*\*

The scene is the living-room of "The Cloisters" in a town in Massachusetts.

THE GUESTS:

Florence .....	Kay Hild
Hannibal .....	Bob Schwarzkopf
Fairy May .....	Mary Jo Butler
Jeffrey .....	Dr. O. F. Curd
Mrs. Paddy .....	Cecelia Overstreet

THE FAMILY:

Titus .....	Russell H. Miller
Samuel .....	Dale Mitchell
Lily Belle .....	Barbara Owen
Ethel .....	Muriel Hawkes

THE STAFF:

Miss Wilhelmina .....	Martha Mercer
Dr. Emmett .....	Harold Atcher

ACT I

Scene 1. Night.

Scene 2. The next morning.

Intermission of Ten Minutes

ACT II

Scene 1. That night, after dinner.

Scene 2. A few nights later.

Intermission of Ten Minutes

ACT III

A few minutes later.

Production Staff for "THE CURIOUS SAVAGE"

\*\*\*

Stage Manager .....	Dale Mitchell
Assistant to Director .....	Jack Eversole
Script Assistants .....	Joan Soete, Diane Michael
Scenic Artist .....	Gene Bewley
Set Decoration .....	Carol Cheal, Pat Van Winkle, Kay Hild, Hilda Arnold, Fay Vincent, Carol Dickson, Nan Doss, Ann Meredith, Mary Lynn Phillips, Maurice Utley, Helen Orrender.
Set Construction .....	Tom Turk, Elmo Matthews, Bob Kellogg, Harold Atcher, Dale Mitchell, Gene Bewley, John Chamberlin, Bob Schwarzkopf.
Lighting .....	Charles Hood
Sound and Special Effects .....	Jack Eversole
Properties .....	Maurice Utley, Mary Lynn Phillips
Furnishings .....	Margaret Eversole, Katherine McFarland
Make-Up .....	Ethel Downing, Maxine Watkins, Phyllis Blakeman
Art Publicity .....	Phyllis Blakeman
Box Office .....	Libby Gumm, Dorothe Greer
House Committee .....	Western Players

*The Bowling Green Community Theatre wishes to express its appreciation to . . .*

WESTERN KENTUCKY STATE COLLEGE, for cooperation in the use of production facilities.  
 THE WESTERN PLAYERS, for use of materials and equipment and their generosity in assistance.  
 THE PARK CITY DAILY NEWS, for cooperation in publicity.  
 STATIONS W L B J AND W K C T, for cooperation in publicity and sound effects.  
 HARTIG & BINZEL'S, box-office facilities.  
 WILHELMINA HOWARD'S HAT SHOP, for Mrs. Savage's hat.  
 PUSHIN'S, for furnishings.

*Set by Hope - R. C. Hild*













MRS. CLINT THOMAS FLOWER SHOP  
BOWLING GREEN, KENTUCKY

*Juanita Hood  
% West Hall*





This will have  
to do in place of  
me, at church  
Sunday  
Joy











*Another show, another party -  
Have, Rhyllie*

Compliments of <b>DIXIE CAFE</b> ON THE SQUARE PLEASEING YOU-PLEASES US!	Prescription Center "PRESCRIPTION CHEMISTS" Free Delivery 827 State St. Phone 9521
---	---

THE WESTERN PLAYERS' PRODUCTIONS  
represent an activity of  
THE ENGLISH DEPARTMENT  
DR. GORDON WILSON, Chairman

- \*\*\*\*\*
- 1953-'54 OFFICERS OF THE WESTERN PLAYERS
- |                        |                       |
|------------------------|-----------------------|
| Dale Mitchell          | President             |
| Mary Lynn Phillips     | First Vice-President  |
| Maxine Watkins         | Second Vice-President |
| Lynn Miller            | Secretary             |
| Joan Soete             | Treasurer             |
| Shirley Risher Holland | Historian             |
| Russell H. Miller      | Faculty Director      |

The Western Players wish to express their appreciation to  
PARK CITY DAILY NEWS, for cooperation with publicity.  
THE COLLEGE HEIGHTS HERALD, for cooperation with publicity.  
STATIONS WLBj and WKCT, for cooperation with publicity.  
MILLER'S ANTIQUES, for furnishings and decorative pieces.  
PUSHIN'S, for dishes.

COMPLIMENTS OF <b>THE GOAL POST</b>	Compliments of <b>Christy's Gulf Service</b> 31-W By-Pass and Cemetery Road BOWLING GREEN, KY.
---	---

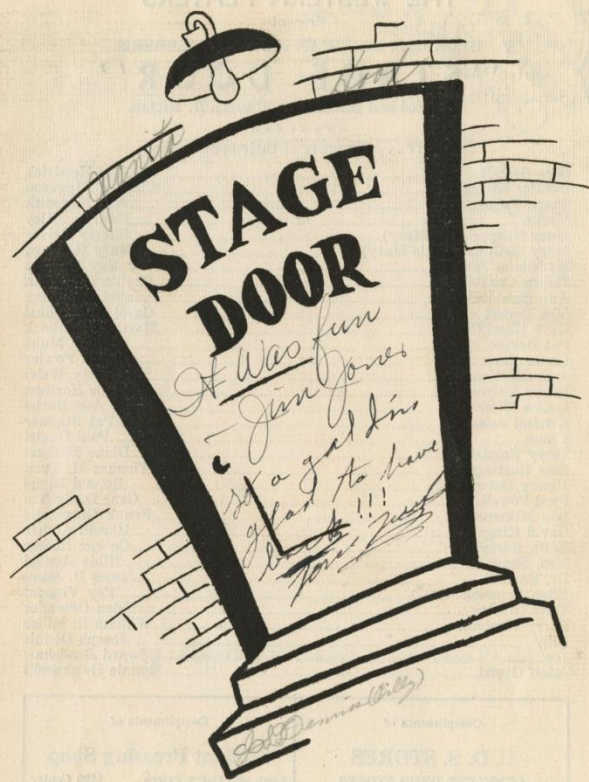

★WESTERN PLAYERS★

*Placita  
Oliver's great  
woman & st.  
Caitlin*

THE WESTERN PLAYERS  
Present  
GEORGE S. KAUFMAN and EDNA FERBER'S  
**"STAGE DOOR"**  
Produced and Directed by RUSSELL H. MILLER

CAST . . . (In order of their appearance)

Olga Brandt	Ann Hendrick
Bernice Niemeyer	Suzanne Higgason
Susan Paige	Ann Meredith
Mattie	Maurice Utley
Mary Harper (Big Mary)	Sherry Driver
Mary McCune (Little Mary)	Mary E. Ward
Madeleine Vaulain	Kay Davison
Judith Canfield	Phyllis Blakeman
Ann Braddock	Janet Schulman
Mrs. Orcutt	Carol Anne Cheal
Kaye Hamilton	Martha Utterback
Pat Devine	Sara Muhs
Linda Shaw	Glenda Fowler
Jean Maitland	Betty Webb
Bobby Melrose	Lois Harmon
Louise Mitchell	Mary Ann Burks
Kendall Adams	Pat Stagner
Frank	Paul Daniel
Terry Randall	Diane Michael
Sam Hastings	Thomas M. Turk
Jimmy Devereaux	Ronald Riggs
Fred Powell	Gene D. Griffin
Lou Milhauser	Frank Groschelle
David Kingsley	Harold Atcher
Keith Burgess	George Reece
Mrs. Shaw	Hilda Arnold
Dr. Randall	James B. Jones
Ellen Fenwick	Fay Vincent
Tony Gillette	Helen Orrender
Larry Westcott	William R. Miller
Billy	Joseph Dennis
Joe	Edward Bradshaw
Adolf Gretzl	Ronnie Holzknicht

Compliments of  
**C. D. S. STORES**  
COMPLETE DRUG STORES

Compliments of  
**DUCK INN**  
WHERE STUDENTS MEET

Compliments of  
**Student Pressing Shop**  
Cash and Carry Prices 1409 Center

COMPLIMENTS  
OF  
**SWEET SHOP**

SYNOPSIS OF SCENES

Act I. Scene 1—The Footlights Club. Somewhere in the West Fifties, New York.

Scene 2—The Footlights Club. A month later.

Act II. Scene 1—Again the Main Room. A year later.

Scene 2—Two months later. (Same).

Act III. Scene 1—The following season. A Sunday morning.

Scene 2—About two weeks later. Midnight.

Intermission of Ten Minutes Between Acts

Production Staff for "STAGE DOOR"

Assistant to Director	Joan Soete
Scenic Design	Phyllis Blakeman
Construction Manager	Dale Mitchell
Stage Manager	Ronald Riggs
Crew	
Lighting	Paul Daniel, Ronald Riggs
Properties	Betty Sims, Matilda Walker, Barbara Lewis, Ronald Riggs, Maurice Utley, Hilda Arnold.
Set Decoration	Fay Vincent, Matilda Walker, Barbara Lewis, Helen Orrender, Betty Sims, Mary E. Ward, Betty Green, Maurice Utley, Barbara Eubank, Janet Schulman, Hilda Arnold.
Costumes	Hilda Arnold, Matilda Walker, Betty Sims
Sound and Special Effects	Maurice Utley, Paul Daniel
Make-Up	Barbara Lewis, Maxine Watkins, Helen Orrender, Fay Vincent
Programs	Ronnie Holzknicht
Art Publicity	Phyllis Blakeman, Shirley Risher Holland
Background Music	Mary Alice Motley

Compliments of  
**THE WHITE TRAY**  
"THE STUDENT'S HANGOUT"  
524 Twelfth Street

Compliments of  
**HILLTOPPERS**  
THE BEST PLACE TO EAT

COMPLIMENTS  
OF  
**WESTERN LUNCH**

Compliments of  
**COLLEGE CLEANERS**  
330 Thirteenth Phone 7337



**STUDENT  
ATHLETIC AND SOCIAL TICKET  
WESTERN KENTUCKY STATE COLLEGE  
Good from February 1 to June 3, 1954**

Name

*Mary Quantia Hood*

Not Transferable

This ticket will be taken up by the doorkeeper if presented by anyone except the person to whom issued. This ticket will not be duplicated if lost.

1 2 3 4 5 6 7 8 9 10 11



# To the Graduate

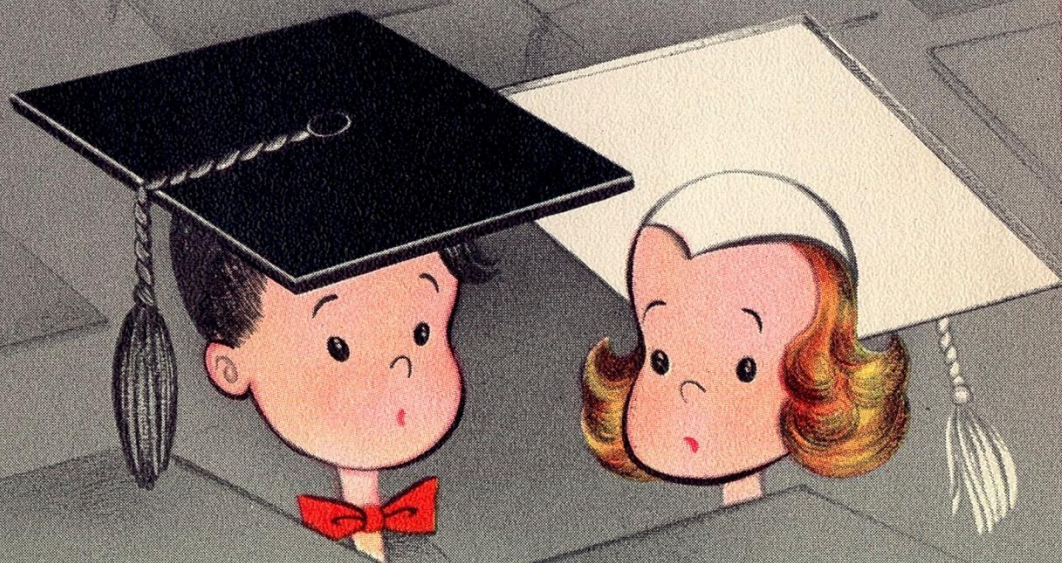

NO FLOWERY SPEECH—  
NO LONG ORATIONS—  
JUST SINCERE —



















THE FACULTY OF WESTERN KENTUCKY STATE COLLEGE  
REQUESTS THE PLEASURE OF YOUR COMPANY  
AT A RECEPTION  
TO BE HELD IN STUDENT UNION BUILDING  
ON THE AFTERNOON OF FRIDAY THE TWENTY-EIGHTH OF MAY  
FROM FOUR O'CLOCK TO SIX O'CLOCK  
IN HONOR OF  
THE JUNE GRADUATES OF THE COLLEGE





# Western Players



## Western Kentucky State College

In recognition of meritorious participation  
in College Dramatics, this is to certify that

*Juanita Hood*

has qualified as a Key Member of the  
Western Players

*Russell H. Miller*

FACULTY DIRECTOR

*12 May 1954*

*Dale Mitchell*

PRESIDENT, WESTERN PLAYERS





## 361 To Be Awarded Degrees At Western



**HARVIE BRANSCOMB** — Commencement Speaker

Western State College will graduate 361 students this year. Of this number, 191 will receive degrees at the spring commencement exercises scheduled for Western stadium, June 3, at 7:30 p.m.

\* \* \*

The remaining 1954 graduates will receive degrees at the summer commencement exercises to be held Aug. 4 at the close of the eight - week summer term.

Nine members of the spring graduating class are candidates for the Master of Arts degree, 121 are candidates for the Bachelor of Science degree and 61 are candidates for the Bachelor of Arts degree.

Chancellor Barvie Branscomb of Vanderbilt University, Nashville, Tenn., is scheduled to deliver the commencement address.

The Rev. Paul S. Stauffer, pastor of the First Christian Church, Louisville, will deliver the bac-

Continued on page 3, column 1



**THE REV. PAUL S. STAUFFER** — Baccalaureate Speaker

## 361 To Be

Continued from page 1

calaureate sermon in Van Meter Auditorium, May 30, 7:30 p.m.

A reunion of the classes of 1914, 1933 and 1941 is scheduled for June 3 at 11 a.m. in the college Student Union Building. The members of the classes returning for the reunion will be honored at the annual alumni luncheon which will be held in the main dining room of the college cafeteria at 1 p.m. June 3.

A business meeting of the Alumni Association is scheduled for 12:30 p.m. June 3 in the Student Union main lounge. Paul Huddleston, Bowling Green attorney and president of the Alumni Association, will preside.

Other commencement activities included on the 1954 commencement calendar released this week are: Faculty reception for the graduating seniors to be held in the Student Union from 4 to 6 p.m., Friday, May 28; open shop at the Industrial Arts department on June 2 from 2 until 5 p.m., and from 7 until 9 p.m., and on June 3 from 2 until 4 p.m.





Images scanned by Archives Student Todd Wilson, 2009.