

1992

Industrial Resources: Hickman County - Clinton

Kentucky Library Research Collections
Western Kentucky University, spcol@wku.edu

Follow this and additional works at: https://digitalcommons.wku.edu/hickman_cty



Part of the [Business Administration, Management, and Operations Commons](#), [Growth and Development Commons](#), and the [Infrastructure Commons](#)

Recommended Citation

Kentucky Library Research Collections, "Industrial Resources: Hickman County - Clinton" (1992). *Hickman County*. Paper 4.
https://digitalcommons.wku.edu/hickman_cty/4

This Report is brought to you for free and open access by TopSCHOLAR®. It has been accepted for inclusion in Hickman County by an authorized administrator of TopSCHOLAR®. For more information, please contact topscholar@wku.edu.

Resources for Economic Development

Clinton



KENTUCKY

RESOURCES FOR ECONOMIC DEVELOPMENT
CLINTON, KENTUCKY

Prepared by
The Kentucky Cabinet for Economic Development
Division of Research and Planning
in cooperation with
The Clinton-Hickman County Chamber of Commerce
and
Clinton Industrial Development Authority
and Hickman County Fiscal Court

1992

Division Director - Pamela K. Riley; program manager - Keith Roberts; research - Richard H. Cobb; clerical - Wanda Sharp; graphics - Robert Owens, Pat Coleman; cartography - Edwin Scott, Dave Clark. Cost of printing paid from state funds.

TABLE OF CONTENTS

| <u>Chapter</u> | <u>Page</u> |
|---|-------------|
| CLINTON, KENTUCKY - A RESOURCE PROFILE..... | 1 |
| THE LABOR MARKET STATISTICS | 2 |
| Labor Market Area Map..... | 2 |
| Population | 3 |
| Population Projections..... | 3 |
| Estimated Labor Supply..... | 3 |
| Labor Force Characteristics of Residents, 1991 | 4 |
| Selected Components of Nonagricultural Employment, by Place of Work, 1990 | 5 |
| Per Capita Personal Income | 6 |
| Average Placement Wages | 7 |
| Average Weekly Wages of Workers Covered by Unemployment Insurance 1990 - Bar Chart | 8 |
| Average Weekly Wages by Industry, by Place of Work, 1990 | 9 |
| EXISTING INDUSTRY | 10 |
| Clinton Manufacturing Firms, Their Products and Employment | 10 |
| Major Non-Manufacturing Firms | 10 |
| Labor Organizations in Manufacturing Firms..... | 10 |
| Selected Industrial Services | 11 |
| TRANSPORTATION..... | 12 |
| Highways | 12 |
| Truck Service | 12 |
| Selected Market Location Map..... | 13 |
| Rail..... | 14 |
| Air..... | 14 |
| Water | 15 |
| UTILITIES | 16 |
| Electricity | 16 |
| Natural Gas | 17 |
| Public Water Supply | 17 |
| Raw Water..... | 17 |
| Sewerage | 17 |
| CLIMATE..... | 18 |

| <u>Chapter</u> | <u>Page</u> |
|---|-------------|
| LOCAL GOVERNMENT..... | 19 |
| Structure | 19 |
| Planning and Zoning | 19 |
| Local Fees and Licenses | 19 |
| State and Local Property Taxes | 20 |
| EDUCATION | 21 |
| Public Schools | 21 |
| Area Colleges and Universities | 21 |
| Vocational Training | 22 |
| OTHER LOCAL FACILITIES | 23 |
| Local Medical Personnel | 23 |
| Hospitals | 23 |
| Other Medical Facilities and Services | 23 |
| Banks and Savings & Loan Associations | 23 |
| Newspapers | 23 |
| Telephone Service..... | 23 |
| RECREATION | 24 |

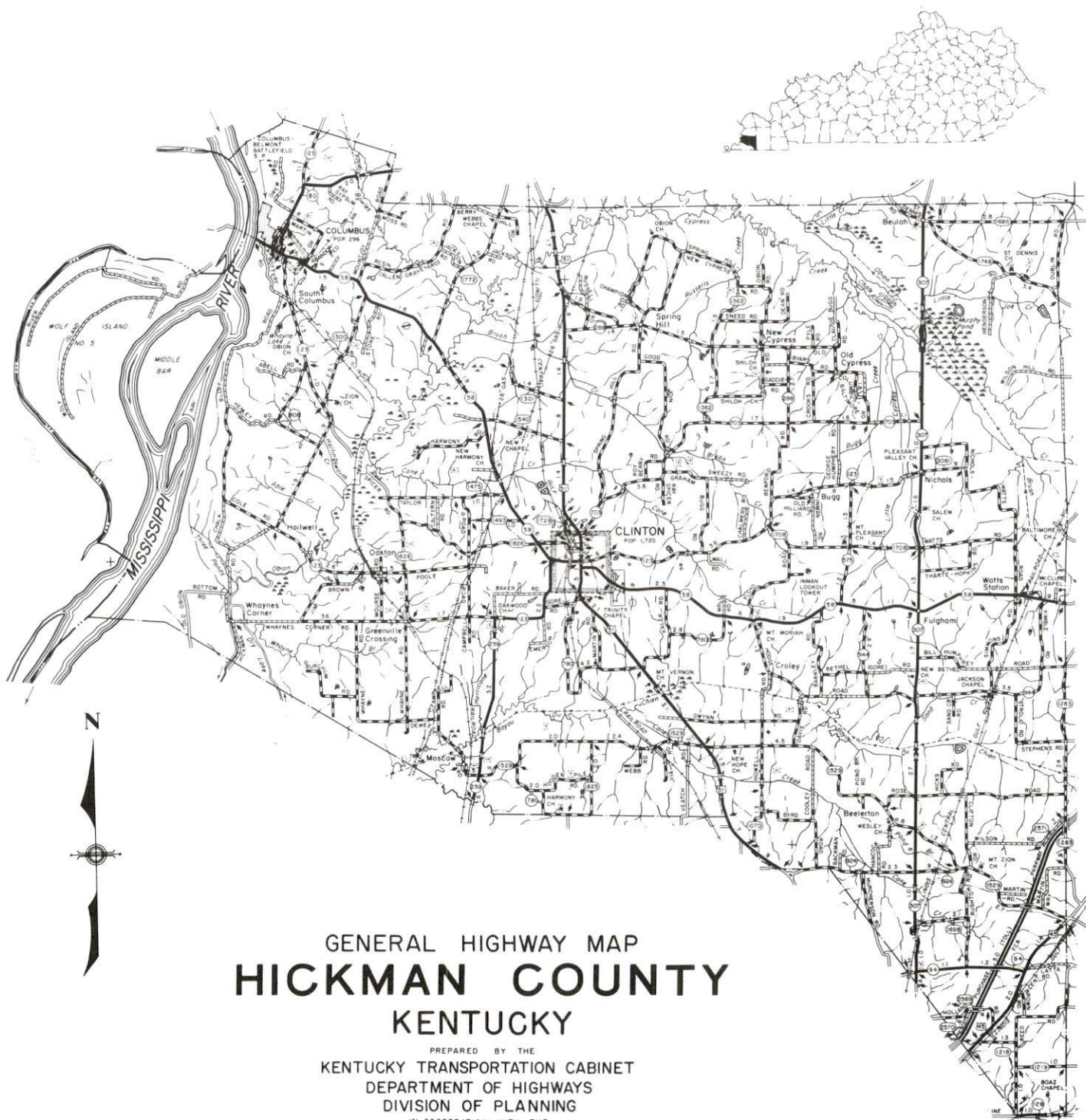

GENERAL HIGHWAY MAP **HICKMAN COUNTY** KENTUCKY

PREPARED BY THE
 KENTUCKY TRANSPORTATION CABINET
 DEPARTMENT OF HIGHWAYS
 DIVISION OF PLANNING
 IN COOPERATION WITH THE
 U.S. DEPARTMENT OF TRANSPORTATION
 FEDERAL HIGHWAY ADMINISTRATION



CLINTON, KENTUCKY - A RESOURCE PROFILE

Clinton, the county seat of Hickman County, is located in extreme southwestern Kentucky, nine miles east of the Mississippi River. Clinton is located 248 miles southwest of Louisville, Kentucky; 159 miles northwest of Nashville, Tennessee; and 207 miles southeast of St. Louis, Missouri. The city of Clinton had a 1990 population of 1,547.

Hickman County, covering a land area of 245 square miles, is one of eight counties which comprise Kentucky's Jackson Purchase Region. Hickman County had a 1990 population of 5,566.

The Economic Framework - The total number of Hickman County residents employed in 1991 averaged 2,472. In 1990, manufacturing firms in the county reported 451 employees; wholesale and retail trade provided 180 jobs; 205 people were employed in service occupations; state and local government accounted for 217 employees; and contract construction firms provided 20 jobs.

Labor Supply - There is a current estimated labor supply of 6,893 persons available for industrial jobs in the labor market area. In addition, from 1992 through 1996, 3,702 young persons in the area will become 18 years of age and potentially available for industrial jobs.

Transportation - Highways serving Clinton are U.S. Highway 51 and Kentucky Highway 58 both "AAA"-rated trucking highways. The Purchase Parkway, a multi-lane toll road can be accessed 13 miles southeast of Clinton via U.S. 51. Twenty trucking firms provide service to Clinton. Illinois Central Railroad provides rail service to the city. The nearest commercial airline service is available at Barkley Regional Airport near Paducah, 41 miles northeast, and the nearest small craft airport is in Fulton, Kentucky, 12 miles southeast of Clinton. Public riverport facilities are located at Hickman, Kentucky on the Mississippi River, 18 miles southwest of Clinton.

Power and Fuel - Electric power is provided to Clinton and portions of Hickman County by the Kentucky Utilities Company. The remainder of Hickman County is served by the Hickman-Fulton County Rural Electric Cooperative Corporation and West Kentucky Rural Electric Cooperative Corporation. Natural gas service is provided by the Commonwealth Service Corporation.

Education - Primary and secondary education is provided to Clinton by the Hickman County School System. Four senior colleges and one community college are located within 59 miles of Clinton. The nearest state vocational-technical school is located at Paducah, 45 miles distant. The nearest area vocational education centers are located in Hickman, 18 miles distant, and Mayfield, 22 miles distant.

CLINTON LABOR MARKET AREA With MAJOR HIGHWAYS & RAILROAD SYSTEM

Shaded area denotes Labor Market Area.

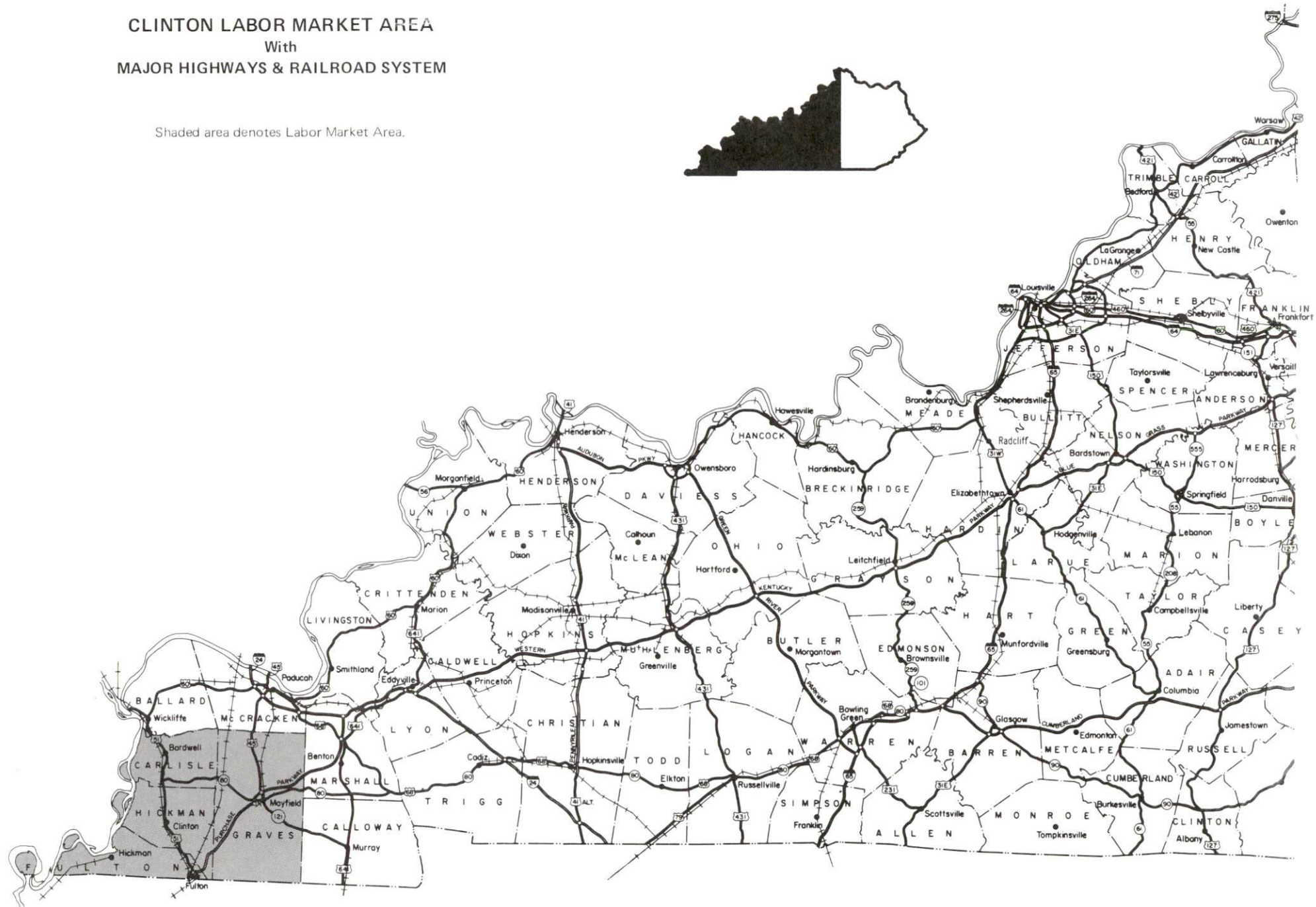

LABOR MARKET STATISTICS

The Clinton Labor Market Area includes Hickman County and the adjoining Kentucky counties of Carlisle, Graves and Fulton.

| POPULATION | | | |
|-------------------|-------------|-------------|-------------|
| | <u>1990</u> | <u>1980</u> | <u>1970</u> |
| Labor Market Area | 52,625 | 54,572 | 52,740 |
| Clinton | 1,547 | 1,720 | 1,618 |
| Hickman County | 5,566 | 6,065 | 6,264 |

Source: U.S. Department of Commerce, Bureau of the Census, January 1991.

| POPULATION PROJECTIONS | | | | |
|------------------------|-------------|-------------|-------------|-------------|
| | <u>2000</u> | <u>2010</u> | <u>2020</u> | <u>2030</u> |
| Labor Market Area | 49,120 | 47,720 | 46,080 | 43,780 |
| Hickman County | 4,800 | 4,490 | 4,170 | 3,780 |

Source: University of Louisville, Urban Studies Center, State Data Center.

| ESTIMATED LABOR SUPPLY | | | | | |
|------------------------|--------------|-------------------|-------------------------------|-----------------------------------|--|
| | Current | | | Future | |
| | <u>Total</u> | <u>Unemployed</u> | <u>Employed Part-Time</u> | <u>Not in Labor Force</u> | <u>Becoming 18 years of age 1992 thru 1996</u> |
| Labor Market Area* | 6,893 | 1,665 | 2,463 | 2,765 | 3,702 |
| Hickman County | 881 | 139 | 265 | 477 | 382 |

* Additional workers may be drawn from other nearby counties.

Note: Unemployed - persons unemployed and actively seeking work; Employed Part-Time - persons employed but working only 14 to 26 weeks per year; Not in Labor Force - represents the number of persons who would enter the labor force if suitable employment were available (based on the assumption that persons in Kentucky would like to participate in the labor force in the same proportion that they do nationally).

Sources: Kentucky Cabinet for Human Resources, Kentucky Labor Supply Estimates by County, 1989. Kentucky Cabinet for Economic Development, Future Labor Supply Becoming 18 Years of Age, 1992 thru 1996.

LABOR FORCE CHARACTERISTICS OF RESIDENTS, 1991

| | Hickman County | Labor Market Area |
|--------------------------|----------------|-------------------|
| Civilian Labor Force | 2,704 | 24,297 |
| Employment | 2,472 | 21,814 |
| Unemployment | 232 | 2,483 |
| Rate of Unemployment (%) | 8.6 | 10.2 |

Source: Kentucky Cabinet for Human Resources, Kentucky Labor Force Estimates, Annual Averages, 1991.

UNEMPLOYMENT RATES 1991

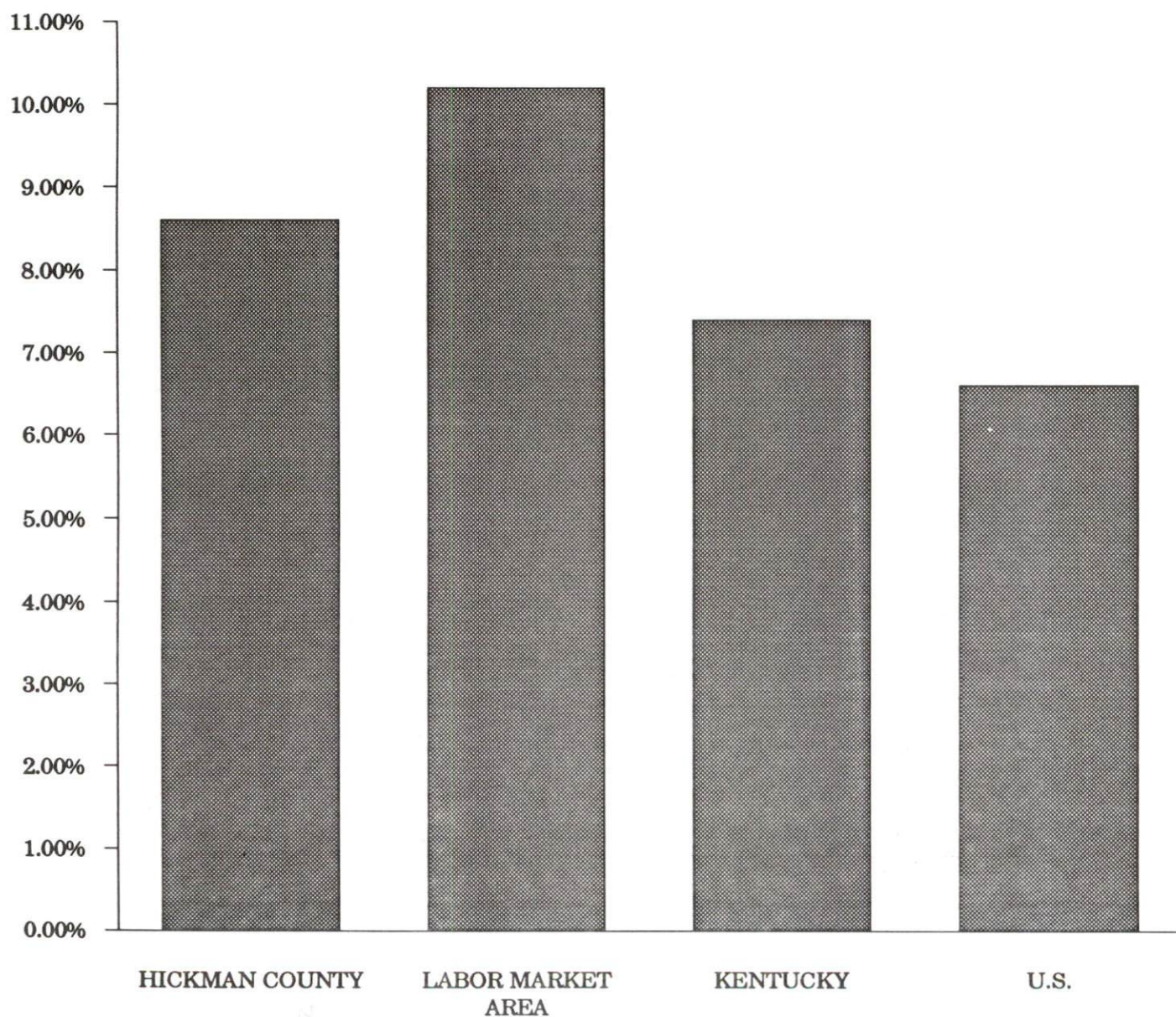

SELECTED COMPONENTS OF NONAGRICULTURAL EMPLOYMENT
BY PLACE OF WORK, 1990

| | <u>Hickman County</u> | <u>Labor Market Area</u> |
|--------------------------|-----------------------|--------------------------|
| All Industries (total) | 1,241 | 14,953 |
| Manufacturing | 451 | 5,667 |
| Wholesale & Retail Trade | 180 | 3,394 |
| Services | 205 | 2,162 |
| State/Local Government | 217 | 2,146 |
| Contract Construction | 20 | 395 |

Note: Excludes domestic workers, railway workers, certain nonprofit corporations, majority of federal government workers, and self-employed workers.
Source: Kentucky Cabinet for Human Resources, Average Monthly Workers Covered by Kentucky Unemployment Insurance Law, 1990.

HICKMAN COUNTY

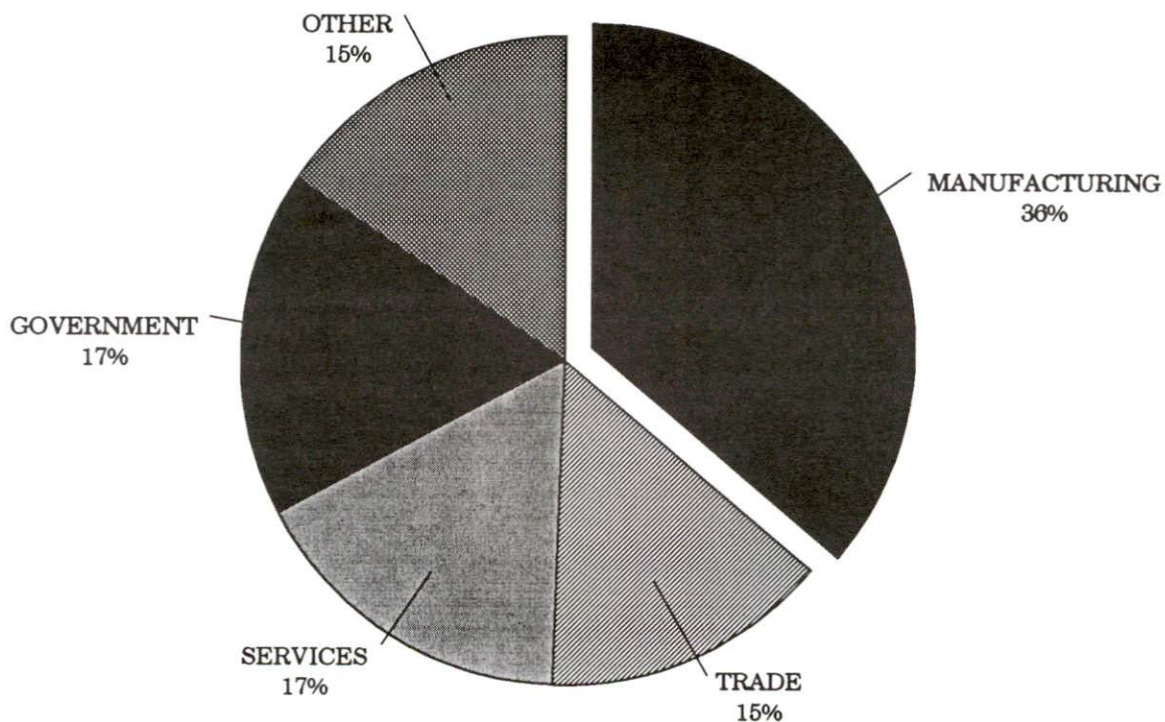

PER CAPITA PERSONAL INCOME

| Area | 1985 | 1989 | Percent Change |
|----------------------------|--------------------|---------------------|----------------|
| Hickman County | \$9,613 | \$13,851 | 44.1 |
| Labor Market Area Range | \$9,613 - \$11,708 | \$13,566 - \$14,880 | - |
| Kentucky | \$10,755 | \$13,823 | 28.5 |
| U.S. | \$13,899 | \$17,594 | 26.6 |

Source: U.S. Bureau of Economic Analysis, Kentucky Economic Information System, April 1991.

PER CAPITA PERSONAL INCOME
1989

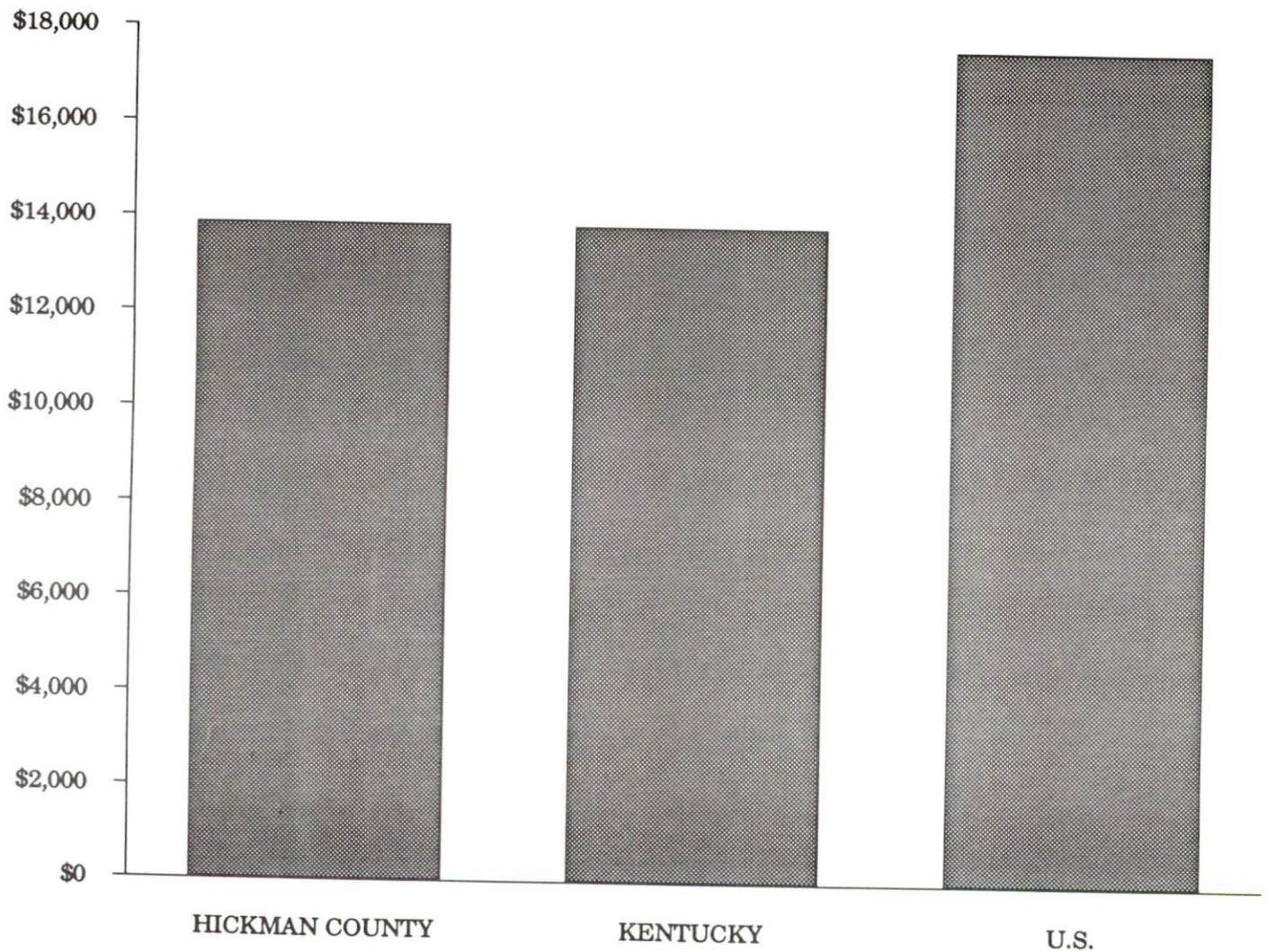

AVERAGE PLACEMENT WAGES

Hickman County is served by the Mayfield local office of the Kentucky Department for Employment Services. The focus of the following data is on job placements made by the Mayfield local office and may therefore be used as an indicator of the wages which employers in the area pay new employees. During the twelve months which ended on June 30, 1990, the local employment office filled 2,823 job openings in various occupational categories. The average hourly wage for selected occupational categories were:

| <u>OCCUPATIONAL CATEGORY</u> | <u>NUMBER OF PLACEMENTS</u> | <u>AVERAGE WAGE(\$)</u> |
|---------------------------------------|---------------------------------|-----------------------------|
| All Occupations | 2,823 | 4.41 |
| Clerical | 560 | 3.82 |
| Sales | 24 | 4.06 |
| Services (excluding domestic) | 229 | 3.72 |
| Agricultural, Fishery, Forestry, etc. | 26 | 4.59 |
| Processing | 61 | 4.60 |
| Machine Trades | 93 | 4.60 |
| Bench Work | 1,184 | 4.35 |
| Structural | 362 | 5.40 |
| Motor Freight/ Transportation | 27 | 5.30 |
| Packaging and Materials Handling | 195 | 4.36 |

The Mayfield local office also serves Calloway, Fulton, and Graves Counties. The above occupational categories are taken from the Dictionary of Occupational Titles published by the U.S. Department of Labor.

Source: Kentucky Cabinet for Human Resources, Department for Employment Services.

AVERAGE WEEKLY WAGES OF WORKERS COVERED BY
UNEMPLOYMENT INSURANCE - 1990

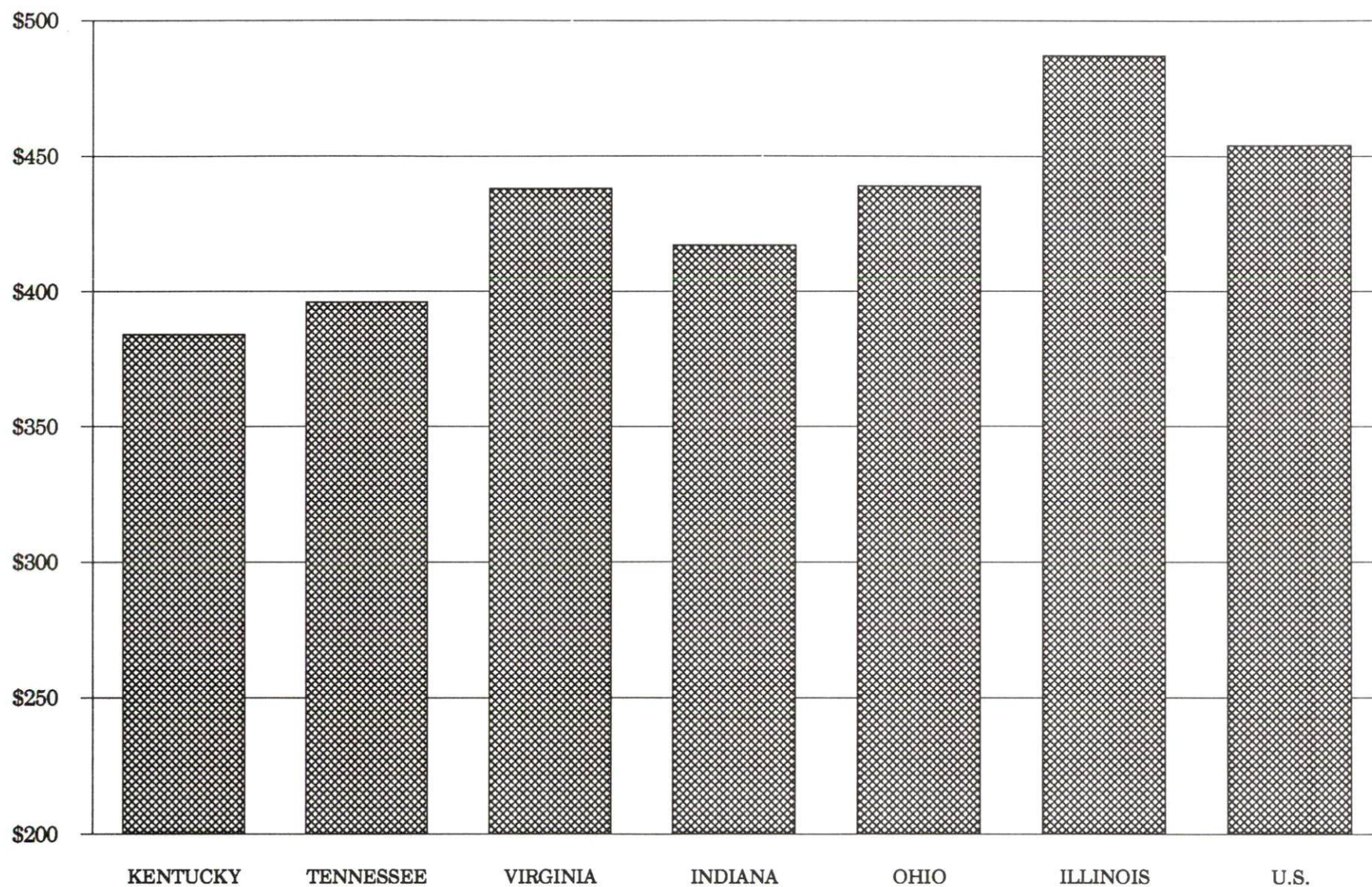

AVERAGE WEEKLY WAGES BY INDUSTRY
BY PLACE OF WORK, 1990*

| | Hickman County | Kentucky (State- Wide) | Tennessee | Virginia |
|---|-------------------|------------------------------|-----------------|--------------|
| All Industries | \$247.48 | \$379.97 | \$396.00 | \$438.00 |
| Mining & Quarrying | .00 | 654.24 | 535.00 | 635.00 |
| Contract Construction | 349.86 | 401.70 | 421.00 | 444.00 |
| Manufacturing | 214.95 | 496.95 | 449.00 | 487.00 |
| Transportation, Communications & Public Utilities | 314.75 | 500.70 | 523.00 | 575.00 |
| Wholesale & Retail Trade | 248.64 | 255.93 | N/A | N/A |
| Finance, Insurance & Real Estate | 297.63 | 434.93 | 469.00 | 508.00 |
| Services | 191.55 | 329.76 | 378.00 | 430.00 |
| State/Local Government | 309.68 | 392.28 | N/A | N/A |
| | <u>Indiana</u> | <u>Ohio</u> | <u>Illinois</u> | <u>U. S.</u> |
| All Industries | \$417.00 | \$439.00 | \$487.00 | \$454.00 |
| Mining & Quarrying | 746.00 | 619.00 | 747.00 | 714.00 |
| Contract Construction | 475.00 | 504.00 | 624.00 | 503.00 |
| Manufacturing | 561.00 | 595.00 | 590.00 | 555.00 |
| Transportation, Communications & Public Utilities | 519.00 | 553.00 | 610.00 | 578.00 |
| Wholesale & Retail Trade | N/A | N/A | N/A | N/A |
| Finance, Insurance & Real Estate | 442.00 | 478.00 | 619.00 | 571.00 |
| Services | 349.00 | 382.00 | 444.00 | 423.00 |
| State/Local Government | N/A | N/A | N/A | N/A |

* Wages for U.S. and surrounding states rounded to nearest dollar.

N/A Not Available.

Note: The average weekly wage for each category includes the salaries and wages of all persons working for that type business. For example, the manufacturing category includes both production workers and administrative personnel. Excludes domestic workers, railway workers, certain nonprofit corporations, majority of federal government workers, and self-employed workers.

Source: Kentucky Cabinet for Human Resources, Average Weekly Wages of Workers Covered by Kentucky Unemployment Insurance Law, 1990. U.S. Department of Labor, Bureau of Labor Statistics, Employment and Wages, Annual Averages, 1990, November 1991.

EXISTING INDUSTRY

CLINTON MANUFACTURING FIRMS, THEIR PRODUCTS AND EMPLOYMENT

| <u>Firm</u> <u>(Establishment date)</u> | <u>Product</u> | <u>1991</u> <u>Average Employment</u> |
|--|--|--|
| C & S Construction Company (1974) | Metal fabrication | 15 |
| Dale Machine & Manufacturing Company, Inc. | Garment cutting equipment, textile machinery, metal utility trailers | 10 |
| Garan, Inc., Clinton Division (1961) | Women's and children's turtlenecks, women's and children's knit sports shirts | 260 |
| Harper's Country Hams, Inc. (1952) | Pork processing | 82 |
| Jakel, Inc. (1989) | Subfractional motors for household items | 150 |
| J.T. Mathis & Son Lumber Company (1955) | Rough lumber, crossties, chips | 12 |

Sources: Kentucky Cabinet for Economic Development, Division of Research and Planning.

MAJOR NON-MANUFACTURING EMPLOYER

Henry Edwards Trucking Company, Inc. ranks as one of Clinton's largest employers with approximately 100 employees.

LABOR ORGANIZATIONS IN MANUFACTURING FIRMS

There are presently no unions representing production workers at manufacturing firms in Clinton.

SELECTED INDUSTRIAL SERVICES

| <u>Types of Services</u> | <u>Location</u> | <u>Mileage from Clinton</u> |
|---------------------------------|------------------------|---------------------------------|
| Custom Data Processing | Paducah, Kentucky | 45 |
| Custom Plastics Producers | Fulton, Kentucky | 11 |
| Electric Motor Repair | Mayfield, Kentucky | 22 |
| | Paducah, Kentucky | 45 |
| Grinding, Precision & Tool | Mayfield, Kentucky | 22 |
| Heat Treating Facilities | Evansville, Indiana | 152 |
| | Nashville, Tennessee | 159 |
| Industrial Equipment & Supplies | Mayfield, Kentucky | 22 |
| | Paducah, Kentucky | 45 |
| Industrial Gases | Paducah, Kentucky | 45 |
| Industrial Waste Removal | Paducah, Kentucky | 45 |
| Machine Shops, Tool & Die | Clinton, Kentucky | - |
| Metal Castings | McHenry, Kentucky | 141 |
| Metal Finishers | Paducah, Kentucky | 45 |
| Metal Service Centers | Hopkinsville, Kentucky | 91 |
| Millwrights | Hopkinsville, Kentucky | 91 |
| Public Warehouse Facilities | Mayfield, Kentucky | 22 |
| | Paducah, Kentucky | 45 |

Sources: Kentucky Cabinet for Economic Development, Division of Research and Planning.

TRANSPORTATION

Highways

Clinton is served directly by U.S. Highway 51 and Kentucky Highway 58, both "AAA"-rated (80,000-pound gross load limit) trucking highways. U.S. Highway 51 connects Clinton with both the Purchase Parkway, a multi-lane toll road 13 miles southeast near Fulton, and Interstate 57 near Cairo, Illinois, 35 miles northwest. Kentucky Highway 58 also connects Clinton with the Purchase Parkway, 14 miles east near Wingo. Interstate 24 can be accessed 41 miles northeast of Clinton via U.S. Highway 51 and U.S. Highway 62.

HIGHWAY MILES FROM CLINTON, KENTUCKY, TO SELECTED MARKET CENTERS

| City | Highway Miles | City | Highway Miles |
|----------------|------------------|-----------------|------------------|
| Atlanta, GA | 415 | Los Angeles, CA | 1,895 |
| Baltimore, MD | 826 | Louisville, KY | 248 |
| Birmingham, AL | 321 | Nashville, TN | 159 |
| Chicago, IL | 411 | New Orleans, LA | 508 |
| Cincinnati, OH | 345 | New York, NY | 1,003 |
| Cleveland, OH | 587 | Pittsburgh, PA | 631 |
| Detroit, MI | 594 | St. Louis, MO | 207 |
| Knoxville, TN | 335 | | |

Note: Mileage computations are via the best interstate or primary highways, not necessarily the most direct route of travel.

Sources: Rand McNally Deluxe Motor Carriers' Road Atlas, 1989. Official Kentucky Mileage Map, 1980.

Truck Service

Twenty common carrier trucking companies provide interstate and/or intrastate service to the Clinton area. One trucking company maintains a terminal in Clinton.

Source: American Motor Carrier Directory, Spring 1992.

Selected Market Centers

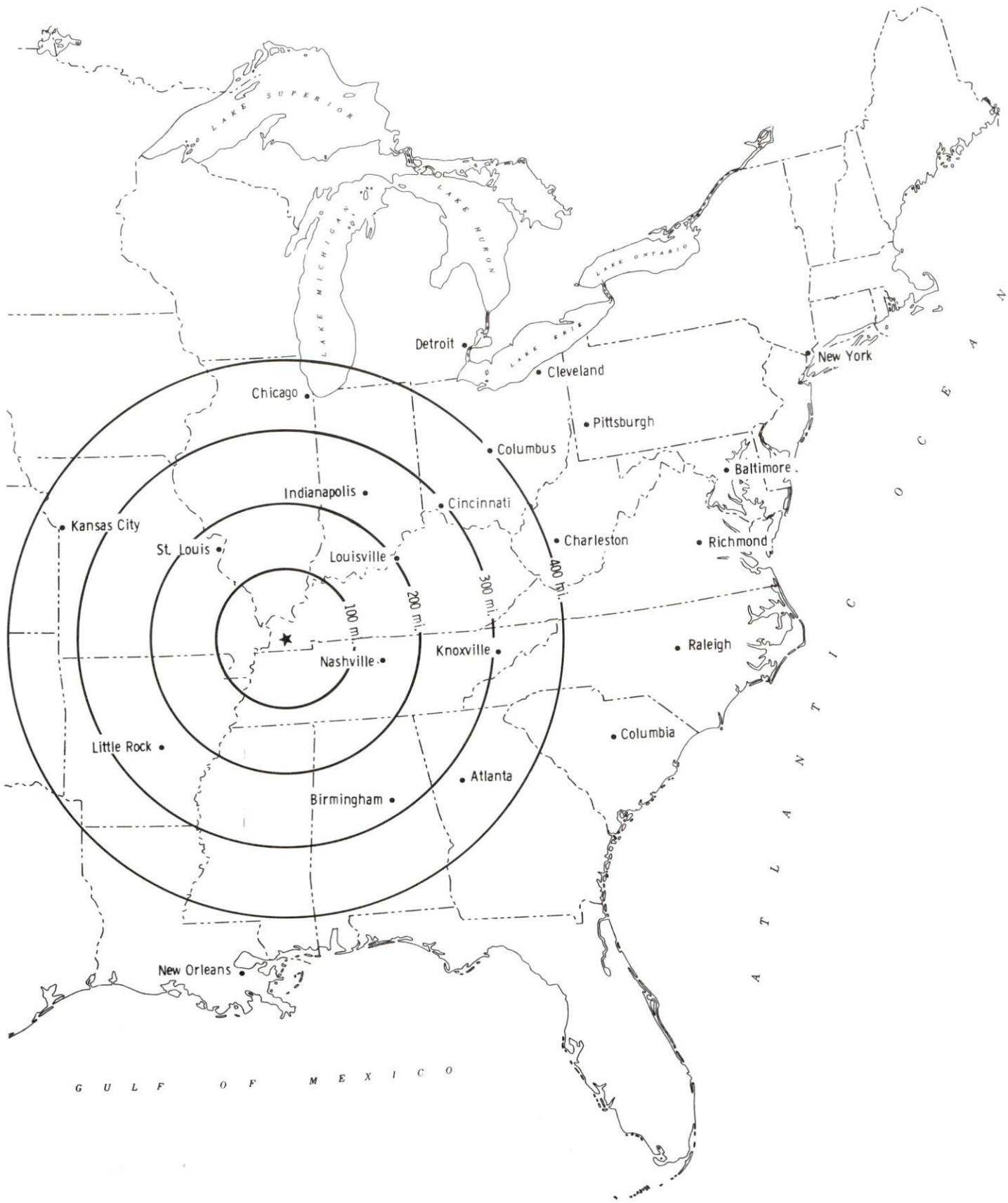

Rail

Illinois Central Railroad provides mainline rail service to Clinton and vicinity. The nearest intermodal facilities are provided by the Paducah and Louisville Railroad at Paducah, 45 miles northeast.

For details on routing, schedules, rates, and services contact:

Industrial Development Department
Illinois Central Railroad
233 North Michigan Avenue
Chicago, Illinois 60601
(312) 819-7477

Air

Nearest Small Craft Airport

| | |
|-----------|---|
| Location: | Fulton Municipal Airport 2 miles northwest of Fulton; 12 miles southeast of Clinton |
| Runways: | 1 paved |
| Length: | 2,700 feet |
| Traffic | |
| Control: | Wind sock |
| Lighting: | Runway lights sunset to sunrise |

Nearest Commercial Airline Service (Commuter)

| | |
|-------------------------|--|
| Location: | Barkley Regional Airport 6 miles west of Paducah, Kentucky; 41 miles northeast of Clinton |
| Runways: | 2 paved |
| Length: | 6,500 feet; 4,000 feet |
| Traffic | |
| Controls: | Control tower, ILS, VOR and NDB approaches |
| Lighting: | HIRL, MIRL, and MITL |
| Services: | American Eagle, TransWorld Express, Northwest AirLink; 100LL and jet-A fuel; storage; hanger; tie-downs; major and minor A & P repairs; National Weather Service; FAA Flight Service; Avionics; car rental; taxi |
| Air Freight Service: | Air carriers accept freight on space available basis |

Nearest Scheduled Commercial Airline Service

| | |
|---------------------------------|---|
| Location: | Nashville Metropolitan Airport 6 miles southeast of Nashville, Tennessee; 159 miles southeast of Clinton |
| Air Service: | American, Delta, Northwest, TWA, Southwest, United, USAir, Nashville Eagle, ComAir, USAir Express, American Eagle |
| Daily Arrivals & Departures: | 570 |

Water

The Mississippi River forms the western boundary of Hickman County. The nearest public riverport facilities are located at Hickman, Kentucky, 18 miles southwest of Clinton. This general cargo facility lies within Hickman Harbor, a still, all weather harbor on the Mississippi. A barge maintenance and repair firm operates in Hickman County, five miles from Clinton.

UTILITIES

Electricity

Company serving Clinton and parts of Hickman County - Kentucky
Utilities Company

Source of power - Kentucky Utilities Company

For industrial rates contact:

Industrial Development Department
Kentucky Utilities Company
One Quality Street
Lexington, Kentucky 40507
(606) 255-2100

Company serving parts of Hickman County - Hickman-Fulton Counties

Rural Electric Cooperative Corporation

Source of power - Tennessee Valley Authority

For industrial rates contact:

Hickman-Fulton Counties Rural Electric
Cooperative Corporation
P.O. Box 190
Hickman, Kentucky 42050
(502) 236-2521

and/or

South Kentucky Industrial Development
Association, Inc.
P.O. Box 726
Hopkinsville, Kentucky 42241-0726
(502) 885-5392 Fax# (502) 885-9451

Company serving parts of Hickman County - West Kentucky Rural
Electric Cooperative Corporation

Source of power - Tennessee Valley Authority

For industrial rates contact:

West Kentucky Rural Electric
Cooperative Corporation
1218 West Broadway
P.O. Box 589
Mayfield, Kentucky 42066
(502) 247-1321 Fax# (502) 247-8496

and/or

South Kentucky Industrial Development
Association, Inc.
P.O. Box 726
Hopkinsville, Kentucky 42241-0726
(502) 885-5392 Fax# (502) 885-9451

Natural Gas

Company serving Clinton - Commonwealth Service Corporation
Source of supply - Truckline Gas Service
For rates and supplies contact:

Commonwealth Service Corporation
P.O. Box 295
Wickliffe, Kentucky 42087
(502) 335-3116

Public Water Supply

Company serving Clinton - Aqua Kentucky Water Service
Company, Inc.
100 Jackson Street
P.O. Box 178
Clinton, Kentucky 42031
(502) 653-3621 Fax# (502) 653-4722

| | |
|-----------------------------|-------------------------|
| Source - | Wells |
| Total pumping capacity - | 700 gallons per minute |
| Treatment plant capacity - | 500,000 gallons per day |
| Average daily consumption - | 140,000 gallons |
| Peak daily consumption - | 220,000 gallons |
| Storage capacity - | 448,500 gallons |
| Water pressure - | 30 psi to 72 psi |

Raw Water

Surface water sources - Mississippi River, Bayou de Chien, Obion Creek
Average discharge - Mississippi River at Thebes Illinois -
(198,100 cfs); Bayou de Chien - (59 year record, USGS, unadjusted
105 cfs)
Expected ground water yield - 500 to 1,000 gpm over entire county

Sewerage

Company serving Clinton - City of Clinton Utilities
P.O. Box 103
Clinton, Kentucky 42031
(502) 653-6419

| | |
|------------------------------------|-------------------------|
| Design capacity - | 360,000 gallons per day |
| Average daily flow - | 120,000 gallons |
| Type of treatment - | Primary |
| Treated effluent discharged into - | Obion Creek |

CLIMATE

Hickman County

Temperature

| | | |
|--|--------|---------|
| Normal (29-year record) | 57.20 | degrees |
| Average annual 1990 | 59.50 | degrees |
| Record highest, August 1988 (7-year record) | 104.00 | degrees |
| Record lowest, January 1985 (7-year record) | -15.00 | degrees |
| Normal heating degree days (29-year record) | 4,283 | |
| (Heating degree day totals are the sums of negative departures of average daily temperatures from 65 degrees F.) | | |

Precipitation

| | | |
|---|--------|--------|
| Normal (29-year record) | 46.89 | inches |
| Mean annual snowfall (7-year record) | 12.00 | inches |
| Total precipitation 1990 | 56.63 | inches |
| Mean number days precipitation (.01 inch or more) (7-year record) | 108.00 | |
| Mean number days thunderstorms (7-year record) | 59.60 | |

Prevailing winds

N/A

Relative Humidity (6 year record)

| | |
|----------|------------|
| Midnight | 82 percent |
| 6 a.m. | 86 percent |
| Noon | 58 percent |
| 6 p.m. | 64 percent |

Source: U.S. Department of Commerce, Environmental Science Services Administration, Climatological Data, 1990. Station of record: Paducah, Kentucky.

LOCAL GOVERNMENT

Structure

The city of Clinton is served by a mayor and six council members. The mayor is elected to a four-year term and the council members serve two-year terms. Hickman County is served by a judge/executive and three magistrates. Each county official is elected to a four-year term.

Planning and Zoning

There is not a planning and zoning commission in Clinton or Hickman County at the present time.

Mandatory state codes enforced - Kentucky Plumbing Code, National Electric Code, Kentucky Boiler Regulations and Standards, Kentucky Building Code (modeled after BOCA code)

Local Fees and Licenses

The city of Clinton levies an annual occupational license fee ranging from \$25 to \$250. License fees for manufacturers range from \$75 to \$250.

PROPERTY TAXES

The Kentucky Constitution requires the state to tax all classes of taxable property, and state statutes allow local jurisdictions to tax only a few classes. All locally taxed property is subject to county taxes and school district taxes (either a county school district or an independent school district). Property located inside of city limits may also be subject to city property taxes.

Special local taxing jurisdictions (fire protection districts, watershed districts, and sanitation districts) levy taxes within their operating areas (usually a small portion of community or county).

Property assessments in Kentucky are at 100% fair cash value. A 15% reduction is automatically granted for accounts receivable.

STATE PROPERTY TAX RATES PER \$100 VALUATION

| <u>Selected Classes of Property</u> | <u>1991 State Rate</u> | <u>Local Taxation Permitted</u> |
|---|----------------------------|-------------------------------------|
| Real Estate | \$0.187 | YES |
| Manufacturing Machinery | 0.150 | NO |
| Pollution Control Equipment | 0.150 | NO |
| Inventories | | |
| Raw Materials | 0.050 | NO |
| Goods in Process | 0.050 | NO |
| Finished Goods | 0.050 | YES |
| Motor Vehicles | 0.450 | YES |
| Other Tangible Personal Property | 0.450 | YES |
| Intangibles (Accounts Receivable, Money on Hand) | 0.250 | NO |

LOCAL PROPERTY TAX RATES PER \$100 VALUATION, 1991

| <u>Taxing Jurisdiction</u> | <u>Real Estate</u> | <u>Finished Goods & Tangibles</u> | <u>Motor Vehicles</u> |
|----------------------------|------------------------|---|---------------------------|
| Hickman County | \$0.2050 | \$0.1890 | \$0.1852 |
| School Districts: | | | |
| Hickman County | 0.3460 | 0.3460 | 0.5470 |
| Cities: | | | |
| Clinton | 0.2650 | 0.2650 | 0.2650 |

EDUCATION

Public Schools

| | Hickman County |
|--|----------------|
| Total Enrollment (Fall, 1991) | 906 |
| Pupil-Teacher Ratio (1990-91) | 16.1-1 |
| Percent High School Graduates to College (1990-91) | 54.9 |
| Expenditures Per Pupil (1990-91) | \$3,473.28 |

Area Colleges and Universities

| <u>Name</u> | <u>Location (Miles distant)</u> | <u>Enrollment (Fall, 1991)</u> |
|--|-------------------------------------|------------------------------------|
| University of Tennessee | Martin, Tennessee (23) | 5,494 |
| Murray State University | Murray, Kentucky (43) | 8,328 |
| Paducah Community College | Paducah, Kentucky (45) | 3,182 |
| Bethel College | McKenzie, Tennessee (48) | 581 |
| Southeast Missouri State University | Cape Girardeau, Missouri (59) | 8,716 |

Vocational Training

Vocational training is available at both the state vocational-technical schools and the area vocational education centers. The state vocational-technical schools are post-secondary institutions. The area vocational education centers are designed to supplement the curriculum of high school students. Both the state vocational-technical schools and the area vocational education centers offer evening courses to enable working adults to upgrade current job skills.

Arrangements can be made to provide training in the specific production skills required by an industrial plant. Instruction may be conducted either in the vocational school or in the industrial plant, depending upon the desired arrangement and the availability of special equipment.

Bluegrass State Skills Corporation

The Bluegrass State Skills Corporation, an independent public corporation created and funded by the Kentucky General Assembly, provides programs of skills training to meet the needs of business and industry from entry level to advanced training, and from upgrading present employees to retraining experienced workers.

The Bluegrass State Skills Corporation is the primary source for skills training assistance for a new or existing company. The Corporation works in partnership with other employment and job training resources and programs, as well as Kentucky's economic development activities, to package a program customized to meet the specific needs of a company.

| <u>Vocational School</u> | <u>Location (Miles distant)</u> | <u>Cumulative Enrollment 1990-1991</u> |
|--|-------------------------------------|--|
| Fulton County Area Vocational Education Center | Hickman, Kentucky (18) | 167 |
| Mayfield Area Vocational Education Center | Mayfield, Kentucky (22) | 433 |
| West Kentucky State Vocational-Technical School | Paducah, Kentucky (45) | 1,203 |
| Paducah Area Vocational Education Center | Paducah, Kentucky (45) | 625 |

OTHER LOCAL FACILITIES

Local Medical Personnel

Physicians - 3
Dentists - 2

Hospitals

| <u>General Hospital</u> | <u>Location</u> | <u>Beds</u> |
|---------------------------|--|-------------|
| Parkway Regional Hospital | Fulton (14 miles southeast of Clinton) | 70 |

Medical staff - 10 active physicians; 12 associate physicians;
20 consulting physicians, 8 provisional physicians;
24 registered nurses; 14 licensed practical nurses

Other Medical Facilities and Services

Clinton-Hickman County Ambulance Service
Clinton-Hickman County Intermediate Care Facility
Doctors Clinic of Family Medicine
Hickman County Health Department

Banks and Savings & Loan Associations

Clinton Bank
First National Bank of Clinton
Security Trust Federal Savings and Loan Association

Newspapers

Hickman County Gazzette

Telephone Service

South Central Bell Telephone, Inc.

RECREATION

Local

The Hickman County Parks and Recreation Board maintains two parks within the city of Clinton, and one park in the community of Fulgham. The Blair Street Park consists of a basketball court, picnic area, and playground. Two baseball/softball fields, a gazebo for musical and theatrical performances, and a community center are available at the Clinton-Hickman County Park. The Fulgham Park has a baseball field and a softball field.

Clinton residents have access to privately owned and maintained tennis courts and a swimming pool. A privately owned country club in Clinton maintains a golf course, tennis courts, and a swimming pool.

The Columbus-Belmont Battlefield State Park at Columbus, nine miles northwest of Clinton, provides an array of recreational opportunities. Attractions at the park include a Confederate cannon, a network of earthen trenches, and a massive chain and anchor from the Civil War era that was strung across the Mississippi River to stop union forces. In addition, the 156-acre park has a campground, miniature golf, a picnic area, playground, snack bar, gift shop, boat ramp, and a historical hiking trail. A visit to the museum at the park, which is in a building that served as a Civil War infirmary, offers a display of Civil War relics and early Indian artifacts and an audiovisual slide program on the Battle of Belmont.

Murphy's Pond, a biologically unique section of eastern Hickman County, is a very primitive area that contains every kind of wildlife native in Kentucky and most of the central United States. Murray State University, the owner of Murphy's Pond, developed portions of the pond into a wildlife recreational area so that visitors may better observe and understand the pond's many rare species and abundance of wildlife.

Hunting and fishing are popular sports among residents of Hickman County. Game at the Clinton Shooting Preserve includes quail, pheasant and chukar partridge. Guides are available. Fishing in various privately owned lakes throughout the county are opened to the public.

Area (Within 65 miles)

Ballard County Wildlife Management Area
Kentucky Bend
Kentucky Dam Village State Resort Park
Kentucky Lake
Lake Barkley State Resort Park
Land Between the Lakes
Reelfoot Lake
Winford Wildlife Management Area