

1973

Industrial Resources: Oldham County - LaGrange and Buckner

Kentucky Library Research Collections
Western Kentucky University, spcol@wku.edu

Follow this and additional works at: https://digitalcommons.wku.edu/oldham_cty

 Part of the [Business Administration, Management, and Operations Commons](#), [Growth and Development Commons](#), and the [Infrastructure Commons](#)

Recommended Citation

Kentucky Library Research Collections, "Industrial Resources: Oldham County - LaGrange and Buckner" (1973). *Oldham County*. Paper 12.
https://digitalcommons.wku.edu/oldham_cty/12

This Report is brought to you for free and open access by TopSCHOLAR®. It has been accepted for inclusion in Oldham County by an authorized administrator of TopSCHOLAR®. For more information, please contact topscholar@wku.edu.

INDUSTRIAL RESOURCES

LA GRANGE & BUCKNER ***KENTUCKY***

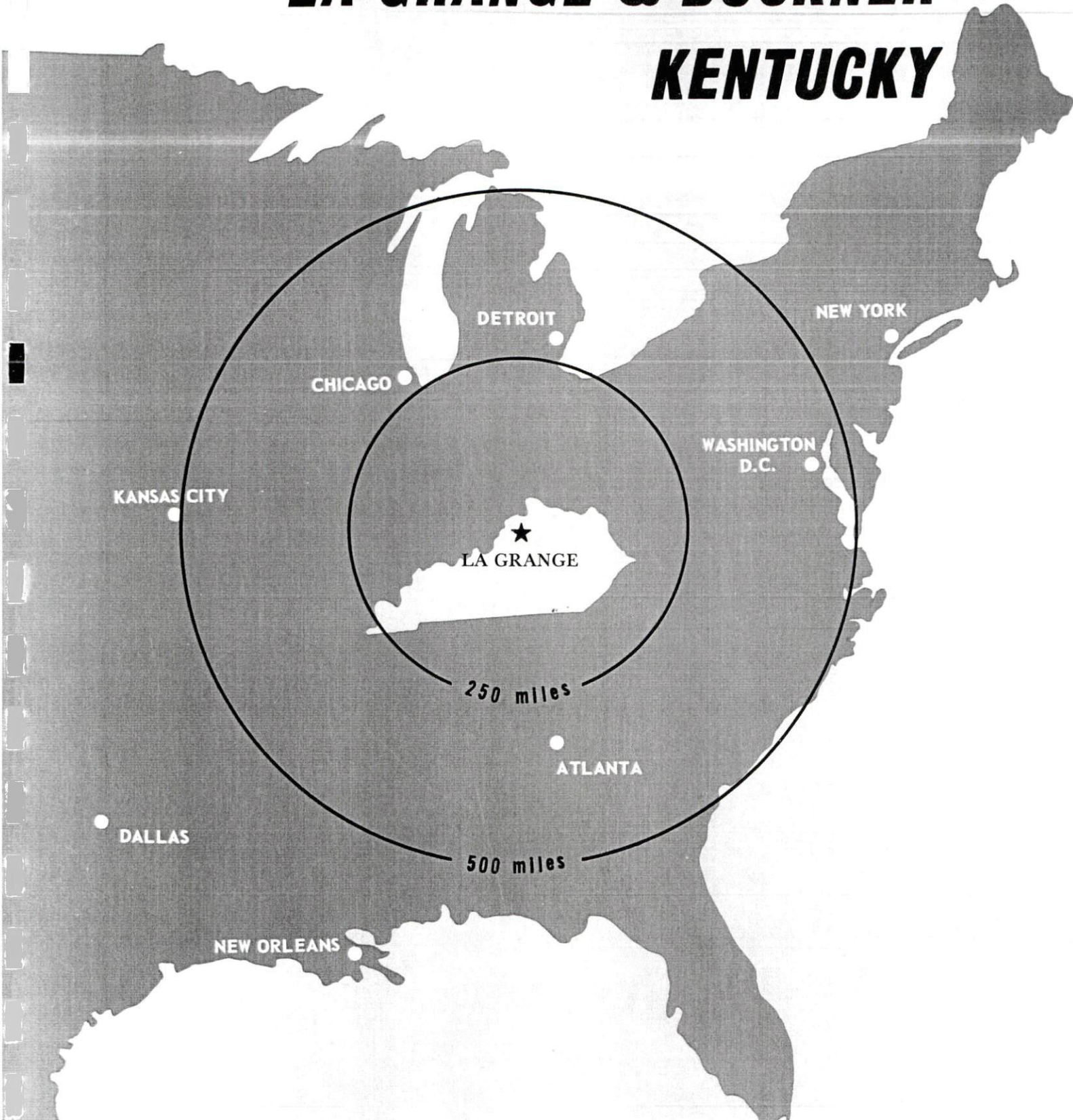

OLDHAM COUNTY, KENTUCKY

LaGRANGE INDUSTRIAL SITES

1973

For more information about the following sites, contact Mr. Robert A. Jones, P. O. Box 203, Crestwood, Kentucky; or the Kentucky Department of Commerce, Capital Plaza Office Tower, Frankfort, Kentucky.

SITE #1: ACREAGE: 160 acres
LOCATION: Approximately 1 1/2 miles northeast of city limits
ZONING: Industrial
HIGHWAY ACCESS: Kentucky 146 along east boundary
RAILROAD: Not rail served
WATER: LaGrange Utilities Commission
 SIZE LINE: 12-inch line at southeast corner of site
GAS: Louisville Gas and Electric Company
 SIZE MAIN: 6-inch main approximately 1,200 feet south of site
ELECTRICITY: LaGrange Utilities Commission
SEWERAGE: LaGrange Utilities Commission
 SIZE LINE: 8-inch line approximately 1 1/2 miles southwest
 of site
OWNERSHIP: Private

SITE #2: ACREAGE: 77 acres
LOCATION: Approximately 1 1/2 miles northeast of city limits
ZONING: Industrial
HIGHWAY ACCESS: Paved county road along northern border
 of site to Kentucky 146
RAILROAD: Louisville & Nashville Railroad along eastern boundary
WATER: LaGrange Utilities Commission
 SIZE LINE: 12-inch line approximately 900 feet west of site
 across Kentucky 146
GAS: Louisville Gas and Electric Company
 SIZE MAIN: 6-inch main approximately one-quarter mile
 southwest of site
ELECTRICITY: Kentucky Utilities Company
SEWERAGE: LaGrange Utilities Commission
 SIZE LINE: 8-inch line approximately 1 3/4 miles southwest
 of site
OWNERSHIP: Private

BUCKNER INDUSTRIAL SITES

1973

For more information about the following sites, contact Mr. Robert Jones, P. O. Box 203, Crestwood, Kentucky; or the Kentucky Department of Commerce, Capital Plaza Office Tower, Frankfort, Kentucky.

SITE #1: ACREAGE: 160 acres
LOCATION: Site fronts on Kentucky 146 in Buckner
ZONING: Industrial
HIGHWAY ACCESS: Kentucky 146 along east boundary
RAILROAD: Louisville & Nashville Railroad adjacent to east boundary across Kentucky 146
WATER: Ohio River - Oldham Water District
SIZE LINE: 8-inch line adjacent to northeast boundary
GAS: Louisville Gas and Electric Company
SIZE MAIN: 8-inch main adjacent to northeast border across Kentucky 146
ELECTRICITY: Louisville Gas and Electric Company
SEWERAGE: Package plant necessary
OWNERSHIP: Private

SITE #5: ACREAGE: 22 acres
LOCATION: Site fronts on Kentucky 393 at Buckner
ZONING: Industrial
HIGHWAY ACCESS: Kentucky 393 along eastern boundary of site
RAILROAD: Louisville & Nashville Railroad adjacent to northern boundary of site
WATER: Oldham County Water District No. 3
SIZE LINE: 8-inch line adjacent to western boundary of site across Kentucky 393
GAS: Louisville Gas and Electric Company
SIZE MAIN: 8-inch main adjacent to northern boundary of site across Louisville & Nashville Railroad
ELECTRICITY: Louisville Gas and Electric Company
SEWERAGE: Package plant necessary
OWNERSHIP: Private

SITE #6: ACREAGE: 120 acres
LOCATION: Site fronts on Kentucky 393 at Buckner
ZONING: Industrial
HIGHWAY ACCESS: Kentucky 393 adjacent to western boundary of site
RAILROAD: Louisville & Nashville Railroad adjacent to northern boundary of site
WATER: Oldham County Water District No. 3
SIZE LINE: 8-inch line adjacent to west boundary of site across Kentucky 393
GAS: Louisville Gas and Electric Company
SIZE MAIN: 8-inch main adjacent to northern boundary of site across Louisville & Nashville Railroad
ELECTRICITY: Louisville Gas and Electric Company
SEWERAGE: Package plant necessary
OWNERSHIP: Private

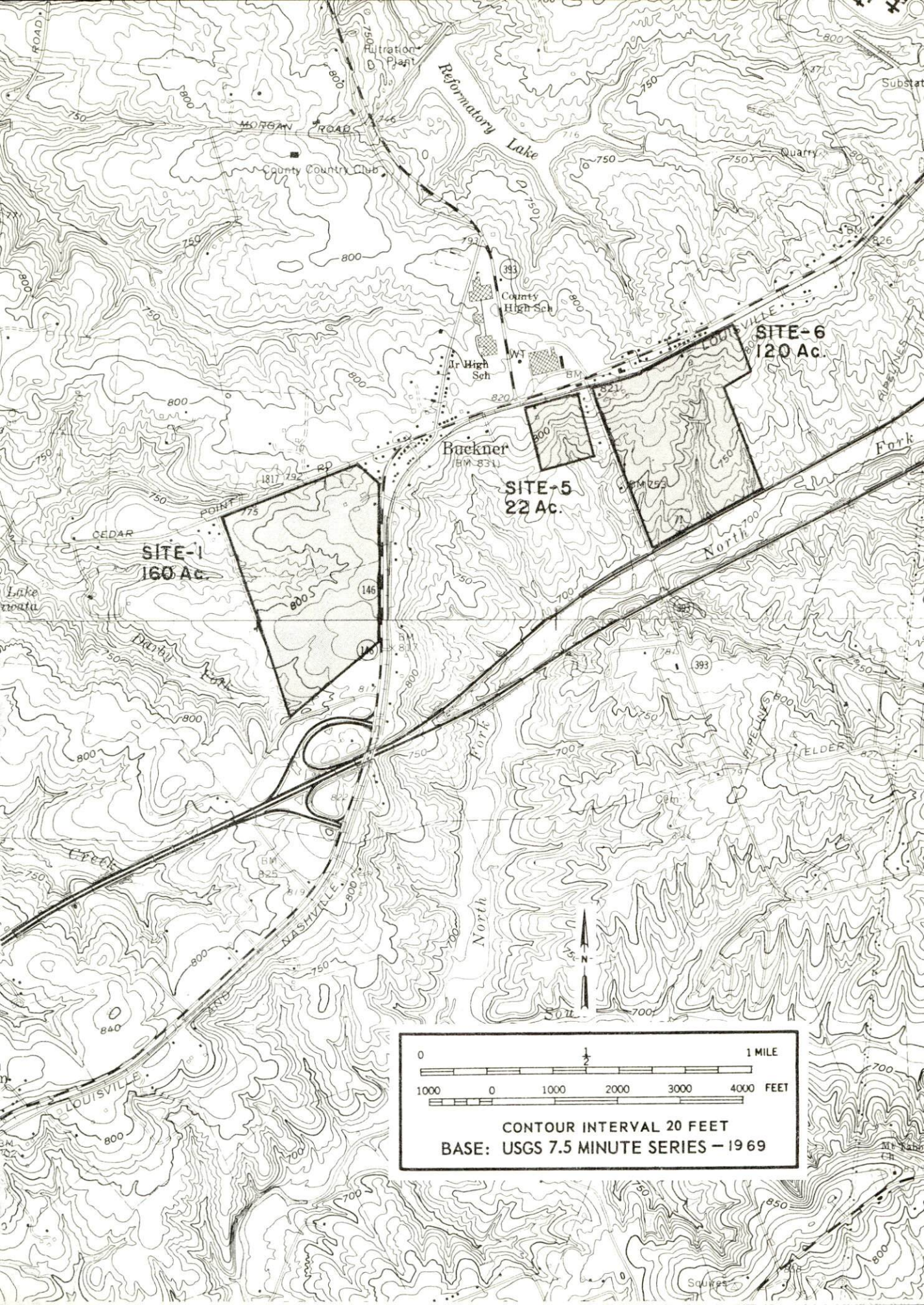

SITE-1
160 Ac.

SITE-5
22 Ac.

SITE-6
120 Ac.

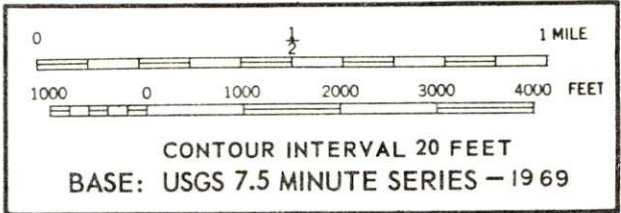

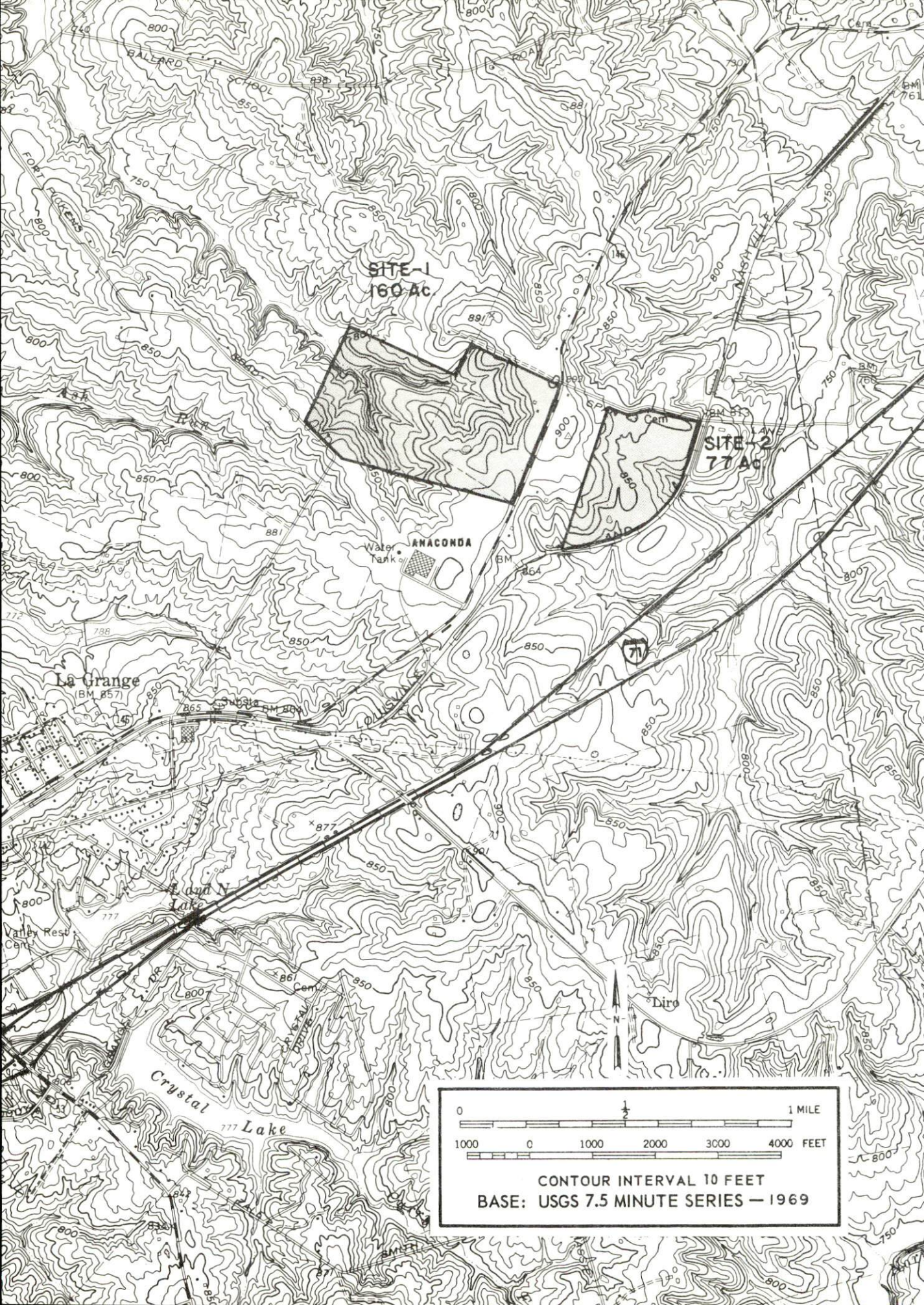

SITE-1
160 Ac

SITE-2
77 Ac

ANACONDA

La Grange
(BM 857)

Crystal
777 Lake

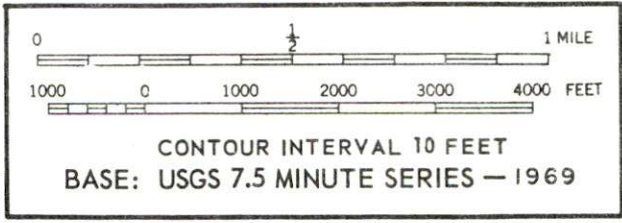

INDUSTRIAL RESOURCES
LAGRANGE AND BUCKNER, KENTUCKY

Prepared by
The Kentucky Department of Commerce
in cooperation with
Oldham County Chamber of Commerce

1973

TABLE OF CONTENTS

<u>Chapter</u>	<u>Page</u>
INDUSTRIAL SITES	i
LAGRANGE AND BUCKNER, KENTUCKY - A RESOURCE PROFILE	1
THE LABOR MARKET	4
Population Trends	4
General Employment Characteristics, 1971	4
Manufacturing Employment Trends by Industry	5
LaGrange and Buckner Manufacturing Firms, Their Products and Employment	5
Wages	7
Labor Organizations	8
Estimated Male Labor Supply	8
Estimated Female Labor Supply	8
Per Capita Personal Income	9
TRANSPORTATION	10
Rail	10
Truck Service	10
Air	11
Bus	11
Taxi	11
Rental Services	11
POWER AND FUEL	12
Electricity	12
Natural Gas	12
Other Fuels	13
WATER AND SEWERAGE	14
Water	14
Sewerage	15
LOCAL GOVERNMENT	16
City	16
County	16

<u>Chapter</u>	<u>Page</u>
Assessed Value of Property, 1972	16
Property Taxes	16
Local Property Tax Rate Per \$100 of Assessed Valuation, 1972	17
Utilities Gross Receipts Tax for Schools	17
Planning and Zoning	17
Safety	17
Police	17
Fire	17
Rescue Service	18
Sanitation	18
 EDUCATION	 19
Public Schools	19
Nonpublic Schools	19
Vocational Schools	20
Colleges and Universities	21
 HEALTH	 22
Hospitals	22
Nursing Homes	22
Public Health	22
 OTHER LOCAL FACILITIES	 23
Communications	23
Library Services	23
Religious Institutions	24
Financial Institutions	24
Hotels and Motels	24
Clubs and Organizations	24
 RECREATION	 25
Local	25
Area	25
 AGRICULTURE - NATURAL RESOURCES - CLIMATE	 26
Agriculture	26
Natural Resources	26
Climate	27
 HISTORY	 28

GENERAL HIGHWAY MAP OLDHAM COUNTY KENTUCKY

PREPARED BY THE
KENTUCKY DEPARTMENT OF HIGHWAYS
DIVISION OF PLANNING
IN COOPERATION WITH THE
U.S. DEPARTMENT OF TRANSPORTATION
FEDERAL HIGHWAY ADMINISTRATION

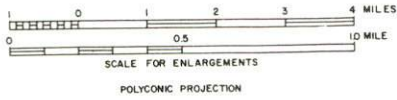

ORIGINAL DATA 1969			
REVISIONS			
DATE	BY	DATE	BY
1-1-70	LLM		
1-1-71	LLM		
1-1-72	LLM		

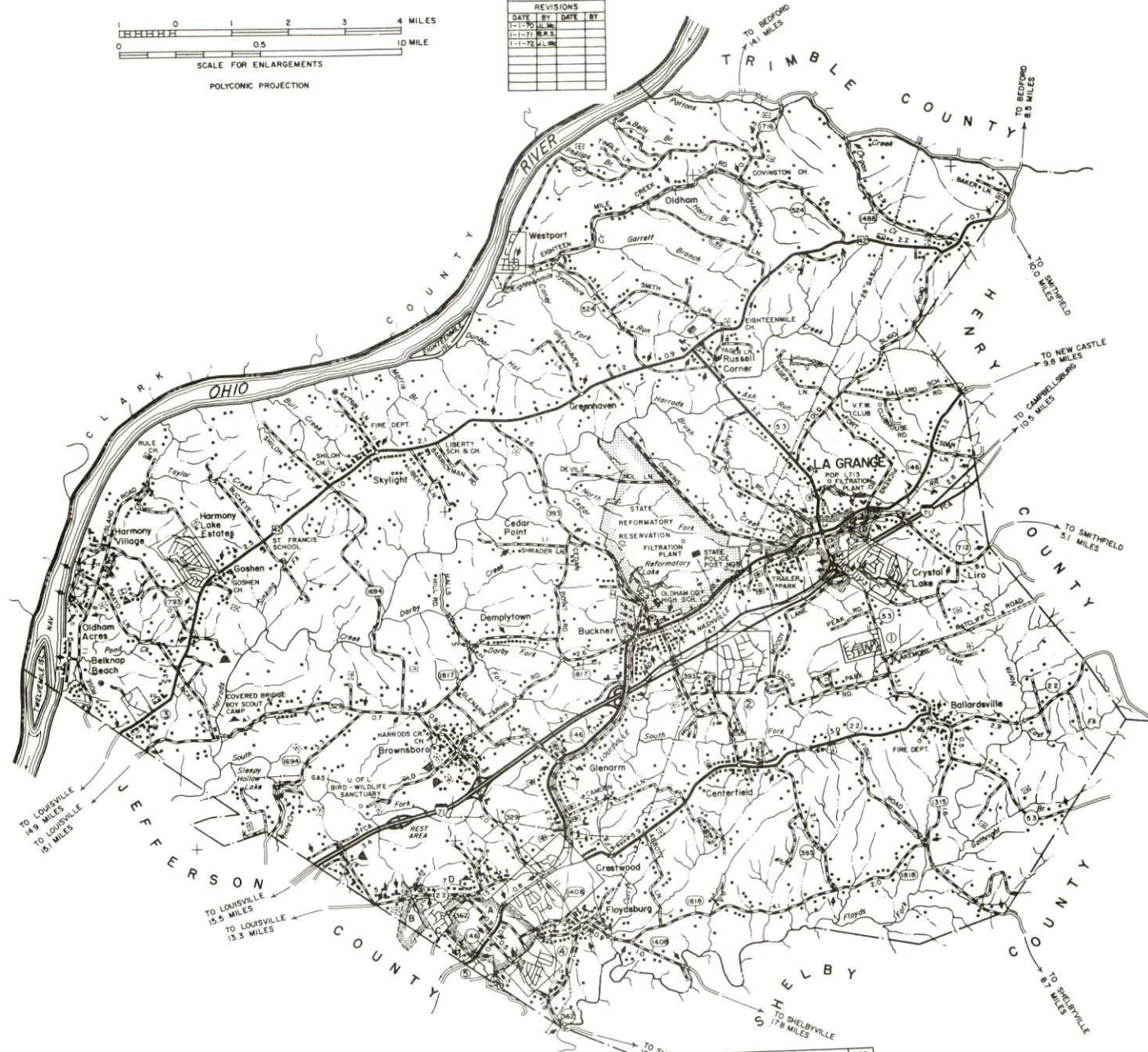

INDEX	NAME	POP
A	PEWEE VALLEY	950
B	LAKE LOUISVILLE	430
C	FRAZIERTOWN	UNINC.
D	ROLLINGTON	UNINC.



LA GRANGE & BUCKNER LABOR MARKET AREA



Shaded area denotes Labor Market Area.

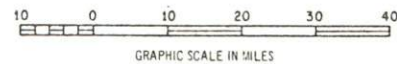

LAGRANGE AND BUCKNER, KENTUCKY - A RESOURCE PROFILE

LaGrange, the county seat of Oldham County, is situated in the Outer Bluegrass Physiographic Region of Kentucky. It is bordered on the northwest by the Ohio River. Buckner is a small, unincorporated community located 3 miles southwest of LaGrange. LaGrange is located 14 miles northeast of Louisville, 194 miles northeast of Nashville, and 99 miles southwest of Cincinnati, Ohio.

The 1970 population of LaGrange was 1,713. The 1970 population of Oldham County, which consists of 184 square miles, was 14,687.

The Economic Framework

Total employment in Oldham County averaged 3,270 in 1971 with agriculture providing 660 jobs, manufacturing 580, government 820, and trade and services 700 jobs. Major industrial products are copper magnet wire, storage silos, grain bins, swimming pools and grain dryers.

Per capita income in the county in 1970 was \$2,337. Since 1960 per capita income in the county has increased approximately 135 percent.

Total employment in the LaGrange and Buckner labor market area, which includes Oldham and its four surrounding Kentucky counties, averaged 349,060 in 1971 with agriculture providing 5,500 of these jobs, manufacturing 95,000, government 37,250 and trade and services 111,635. Jefferson County, the primary economic center of the area, provides 334,880 of these jobs including 93,140 manufacturing jobs.

That part of the LaGrange and Buckner labor market area which includes Oldham, Henry, Shelby, and Trimble Counties has a deficit of 2,595 manufacturing jobs when measured against the national industrial employment-population ratio. This indicates an area with a potential for additional manufacturing production.

Resources for Growth

1. There is a current estimated labor supply of 35,380 men and 44,350 women available for industrial jobs in the labor market area. In addition, 40,735 young men and 39,545 young women will become 18 years of age by 1979 and potentially available for work.

2. Highway transportation is provided by Kentucky Highways 146 and 53. Also there is an Interstate 71 interchange approximately 1 mile from LaGrange. LaGrange is served by five truck lines, and a United Parcel shipping center located 14 miles away at Louisville. Rail transportation is provided by the Louisville & Nashville Railroad. Commercial air service is available at Standiford Field in Louisville, 14 miles away.

3. Electricity for Oldham County is provided by Kentucky Utilities, Louisville Gas and Electric, and Shelby RECC. LaGrange is served by Kentucky Utilities Company and Buckner by Louisville Gas and Electric. Natural gas for LaGrange and Buckner is provided by Louisville Gas and Electric Company. There are over 20 distributors of propane and butane and over 30 distributors of distillate fuel oil that serve the LaGrange area.

4. Two sites at LaGrange and three sites at Buckner are available for industrial use.

5. LaGrange is served by the Oldham County School System. There are five universities, three senior colleges, one community college, one junior college and one technical institute within 70 miles of LaGrange. The nearest state vocational-technical school is located at Louisville, 14 miles away.

6. Nearby metropolitan Louisville offers complete industrial and commercial services.

Community Programs for Improvement

Recent:

A new boat dock located on the Ohio River.

Major city streets have been resurfaced.

Improvements in the Oldham County School System include: a new vocational school with six units, a phase elective social studies program at the senior high school, and renovation of the basement of Liberty Elementary School.

Planned:

A new motel by spring of 1974.

A truck stop and restaurant by end of 1974.

Bank of Oldham County is constructing a new main office.

Planned improvements in the Oldham County School System include: complete renovation of the senior high school, pilot kindergarten program, and a curriculum study with a view toward the non-graded concept and individualized instruction.

Recreation, Entertainment and Livability

Oldham County is located on the Ohio River which provides many types of water recreation.

General Butler State Resort Park is located near Carrollton, approximately 30 miles away. This park offers lodge, camping, cottages, swimming pool, beach, bathhouse, boats, dock, fishing, winter ice skating, picnic area, playground, horseback riding, hiking, shuffleboard, miniature train ride, and golf course.

Louisville, only 14 miles away, offers a wide variety of sophisticated entertainment, cultural and sporting events. Some of the finest thoroughbred and harness racing in the world can be seen at Churchill Downs -- home of the Kentucky Derby, Miles Park, and Louisville Downs. The University of Louisville offers year around sporting, cultural and educational events. In addition Louisville is also the home of the Kentucky Colonels professional basketball team.

THE LABOR MARKET

POPULATION TRENDS

Area	Population				Percent Change	
	1972*	1970	1960	1950	1960-70	1950-60
LaGrange	N. A.	1,713	2,168	1,558	-21.0	+39.2
Labor Market Area	757,000	745,000	658,917	530,087	+13.1	+24.3
Oldham County	14,400	14,687	13,388	11,018	+ 9.7	+21.5
Henry County	11,000	10,910	10,987	11,394	- 0.7	- 3.6
Jefferson County	707,600	695,055	610,947	484,615	+13.8	+26.1
Shelby County	19,400	18,999	18,493	17,912	+ 2.7	+ 3.2
Trimble County	5,300	5,349	5,102	5,148	+ 4.8	- 0.9

*Provisional Estimates

Sources: U. S. Department of Commerce, Bureau of the Census, Census of Population, 1970, 1960, 1950. U. S. Bureau of the Census, Current Population Reports, Series P-26, June 1973.

GENERAL EMPLOYMENT CHARACTERISTICS, 1971

Major Employment Group	Employment	
	Oldham County	Labor Market Area
TOTAL	3,270	349,060
Agricultural	660	5,500
Nonagricultural	2,610	343,560
Manufacturing	580	95,091
Government	820	37,250
Trade and Services	697	111,635
Other	513	99,584

Source: Kentucky Department of Economic Security, Division of Research and Statistics.

MANUFACTURING EMPLOYMENT TRENDS BY INDUSTRY
SEPTEMBER 1972 AND 1962

Industry	Oldham County			Labor Market Area		
	1972	1962	% Change	1972	1962	% Change
TOTAL	597	249	+139.8	100,791	77,471	+30.1
Food & Kindred						
Products	45	22	+104.6	11,102	11,929	- 6.9
Tobacco	0	0	0	10,752	8,049	+33.6
Apparel, Textiles,						
Leather	0	0	0	1,890	2,457	-23.1
Lumber, Furniture	0	0	0	4,233	4,835	-12.5
Printing & Publishing,						
Paper	4	0	--	9,016	6,659	+35.4
Chemicals, Petroleum						
& Coal, Rubber	0	0	0	8,288	7,247	+14.4
Stone, Clay & Glass	8	4	+100.0	1,939	1,804	+ 7.5
Primary Metals	179	0	--	2,151	1,981	+ 8.6
Machinery, Metal						
Products, Equip.	361	223	+ 61.9	49,497	31,458	+57.3
Other	0	0	0	1,923	1,052	+82.8

Source: Kentucky Department of Economic Security, Number of Workers in Manufacturing Industries Covered by Kentucky Unemployment Insurance Law Classified by Industry and County, September 1972, September 1962.

LAGRANGE AND BUCKNER MANUFACTURING FIRMS,
THEIR PRODUCTS AND EMPLOYMENT

Firm	Product	Employment		
		Total	Male	Female
<u>LaGrange</u>				
Anaconda Wire & Cable Co.	Copper magnet wire	187	177	10
Anita Springwater Co.	Packaged distilled water	15	12	3
Automotive Emission Control Co.	Car air pollution control equipment	50	25	25
Freeman Ready Mixed Concrete Co.	Concrete septic & stock water tanks	10	9	1

(cont'd.)

<u>Firm</u>	<u>Product</u>	<u>Employment</u>		
		<u>Total</u>	<u>Male</u>	<u>Female</u>
Lee Dog Food Co.	Materials for dog food	40	40	0
Lesco Engineering Co.	Conveyors	30		
Northland Corp.	Kiln dried and air dried hardwood, plywood, veneer	18	15	3
The Oldham Era, Inc.	Newspaper	4	3	1
Southern States LaGrange Coop.	Feed, fertilizer	7	6	1
Unimet Corporation	Vacuum metallizing plastic coating, plastic injection molding	170	32	138
<u>Buckner</u>				
Central Soya Co. (under construction)	Chemical mixing	60 (est.)		
Clayton & Lambert Mfg. Co.	Storage silos, grain bins, swimming pools, grain dryer	160	140	20

Source: Kentucky Department of Commerce, Division of Research and Planning.

LABOR ORGANIZATIONS

<u>Union</u>	<u>Representing manufacturing workers at:</u>
United Steelworkers of America	Clayton & Lambert Manufacturing Company
United Steelworkers of America	Unimet Corporation
Aluminum Workers International, AFL-CIO Local 170	Anaconda Wire & Cable Company

ESTIMATED MALE LABOR SUPPLY
LAGRANGE AND BUCKNER LABOR MARKET AREA

<u>Area</u>	<u>Current</u>			<u>Under- employed</u>	<u>Future</u>
	<u>Total</u>	<u>Not in Labor Force</u>	<u>Unemployed</u>		<u>Reaching 18 yrs. of age by 1979</u>
Labor Market					
Area	35,379	2,330	10,394	22,655	40,733
Oldham	2,081	1,278	107	696	754
Henry	729	262	121	346	499
Jefferson	31,223	440	9,995	20,788	38,274
Shelby	1,104	325	145	634	933
Trimble	242	25	26	191	273

Sources: Kentucky Department of Economic Security, Kentucky Labor Supply Estimates by County, 1972. Kentucky Department of Commerce, Future Labor Supply by 1979.

ESTIMATED FEMALE LABOR SUPPLY
LAGRANGE AND BUCKNER LABOR MARKET AREA

<u>Area</u>	<u>Current</u>			<u>Under- employed</u>	<u>Future</u>
	<u>Total</u>	<u>Not in Labor Force</u>	<u>Unemployed</u>		<u>Reaching 18 yrs. of age by 1979</u>
Labor Market					
Area	44,351	2,881	6,416	35,054	39,546
Oldham	882	243	43	596	752
Henry	805	300	69	436	472
Jefferson	40,969	1,781	6,205	32,983	37,066
Shelby	1,172	228	85	858	987
Trimble	524	329	14	181	269

Sources: Kentucky Department of Economic Security, Kentucky Labor Supply Estimates by County, 1972. Kentucky Department of Commerce, Future Labor Supply by 1979.

PER CAPITA PERSONAL INCOME

<u>Area</u>	<u>1970</u>	<u>1960</u>	<u>% Change</u>
Oldham County	\$2,337*	\$ 996	+134.6
Labor Market Area			
Range	\$1,837 to 4,100*	\$845 to 2,348	N. A.
Kentucky	3,099	1,581	+ 96.0
U. S.	3,933	2,216	+ 77.5

*Unadjusted for commuting.

Sources: University of Kentucky, Office of Development Services and Business Research, Per Capita Income in Kentucky. U. S. Department of Commerce, Bureau of Economic Analysis, Survey of Current Business, August 1972.

TRANSPORTATION

Rail

Line serving LaGrange - Louisville & Nashville Railroad

Services - Freight, switching, team tracks; nearest piggyback facilities - Louisville, 14 miles away

For details on routing, schedules, rates, and services, contact:

Manager of Industrial Development
Louisville & Nashville Railroad Company
908 West Broadway
Louisville, Kentucky 40203

Truck Service

Company

Cooper-Jarrett, Inc.
Huey Motor Express
Motor Freight Corporation
O'Nan Transportation Co.
Wilson Freight Co.

Home Office

Orange, New Jersey
Cincinnati, Ohio
Terre Haute, Indiana
Carrollton, Kentucky
Cincinnati, Ohio

Other Freight Services

United Parcel Service

Nearest Shipping Center

Louisville, Kentucky

HIGHWAY MILES AND TRUCK TRANSIT TIME IN DAYS FROM LAGRANGE, KENTUCKY, TO SELECTED MARKET CENTERS

City	Delivery		City	Delivery	
	Highway Miles	Time TL		Highway Miles	Time TL
Atlanta, Ga.	446	2	Los Angeles, Calif.	2,121	4
Birmingham, Ala.	380	2	Louisville, Ky.	14	1
Chicago, Ill.	315	1	Nashville, Tenn.	194	1
Cincinnati, Ohio	99	1	New Orleans, La.	724	3
Cleveland, Ohio	340	2	New York, N. Y.	783	3
Detroit, Mich.	389	2	Pittsburgh, Pa.	408	2
Knoxville, Tenn.	236	2	St. Louis, Mo.	280	1

Source: Delivery time only - O'Nan Transportation Company, Inc., P.O. Box 308, Carrollton, Kentucky 41008.

Air

Nearest Commercial

Location: Standiford Field
Louisville, Kentucky (19 miles distant)
Runways: 3 paved
Length: 7,800 feet, 7,250 feet, 5,000 feet
Traffic Control: Control tower, approach control, ground control, radar service, departure control
Lighting: Runways, obstructions, beacon and approach lights, center line on runways
Services: Louisville-Jefferson County Air Board, 80, 100, 115, jet fuel, storage, major A & E repairs; TWA, American, Eastern, Delta, Piedmont, Ozark and Allegheny Airlines; Hertz and Avis national rent-a-car service, restaurant, taxi, and city bus service

Bus

Kentucky Bus Lines; northern portion of Oldham County
Southern Greyhound Bus Lines

Taxi

LaGrange - LaGrange Cab Company

Rental Services

LaGrange - Car and truck rentals

POWER AND FUEL

Electricity

Company serving LaGrange and Oldham County - Kentucky Utilities
Company

Source of power - Kentucky Utilities Company

Total generating capacity - 1,215,000 KW

For industrial rates contact:

Kentucky Utilities Company
LaGrange, Kentucky

Company serving Buckner and Oldham County - Louisville Gas and
Electric Company

Source of power - Louisville Gas and Electric Company

Total generating capacity - 1,509,000 KW

For industrial rates contact:

Sales Department
Louisville Gas and Electric Company
311 West Chestnut Street
Louisville, Kentucky 40202

Company serving Oldham County - Shelby RECC

Source of power - East Kentucky Power Cooperative

Total generating capacity - 548,000 KW

For industrial rates contact:

Shelby RECC
Box 311
Shelbyville, Kentucky 40065

Natural Gas

Company serving LaGrange and Buckner - Louisville Gas and Electric
Company

Source of supply - Texas Gas Transmission Corporation

Size of transmission mains - 30 and 36 inches (supplier)

Distribution mains - 2, 4, and 8 inches

Distribution pressure - 35 to 80 psi

Btu content - 1,015 per cubic foot

Specific gravity - 0.6

For rates and supplies contact:

Sales Department
Louisville Gas and Electric Company
311 West Chestnut Street
Louisville, Kentucky 40202

Other Fuels

Propane and butane - Over 20 distributors serve the LaGrange area

Fuel Oils

Distillate fuel oil - Over 30 distributors serve the LaGrange area

Residual fuel oil - arrangements must be made with the refinery

Low sulphur content coal - Available in eastern Kentucky

WATER AND SEWERAGE

Water

Company serving LaGrange - LaGrange Utilities Commission
Source - Ohio River - Oldham Water District
Average daily consumption - 550,000 gallons
Peak daily consumption - 700,000 gallons
Storage capacity - 135,000 gallons
Size mains - 4 to 12 inches
Average pressure - 52 to 92
Average temperature - 65 to 70 degrees F.

MONTHLY WATER RATES FOR WHOLESALE, RESIDENTIAL AND COMMERCIAL USERS

First	2,000 gallons	\$3.60 Minimum
Next	3,000 gallons	1.40 per 1,000
Next	5,000 gallons	1.20 per 1,000
Next	10,000 gallons	1.00 per 1,000
Next	10,000 gallons	.80 per 1,000
Next	20,000 gallons	.70 per 1,000
Next	50,000 gallons	.60 per 1,000
All over	100,000 gallons	.50 per 1,000

Twenty-five percent is added to all water bills outside the corporate limits of LaGrange.

Name of water district - Ohio River - Oldham Water District
Area served - Ohio River to Kentucky Highway 146
Date when water district began operating - 1966
Source of raw water - Well
Capacity of treatment plant - 2,300,000 gallons per day
Type of treatment - Chlorination, fluoridation, and tri-poly phosphate
Average amount of water used in a 24-hour period - 1,950,000 gallons
Peak amount of water used in a 24-hour period - 2,200,000 gallons
Storage capacity - 2,000,000 gallons
Average pressure - 55 psi
Average temperature - 60 degrees F.
Size lines - 6, 8, 10, 12, and 14 inches

Rates -

First	2,500 gallons	\$3.75
Next	10,000 gallons	1.00 per 1,000
Next	15,000 gallons	.80 per 1,000
Next	30,000 gallons	.70 per 1,000
Next	60,000 gallons	.60 per 1,000
Next	122,500 gallons	.50 per 1,000
All over	240,000 gallons	.40 per 1,000

Name of water district - Oldham Water District No. 3

Area served - From Interstate 71 south to Shelby County

Date when water district began operating - 1967

Source of supply of treated water - Ohio River - Oldham Water District

Average amount of water used in a 24-hour period - 100,000 gallons

Peak amount of water used in a 24-hour period - 170,000 gallons

Storage capacity - 100,000 gallons

Average pressure - 65 psi

Average temperature - 65 to 70 degrees F.

Size lines - 3 to 6 inches

Rates -

First	2,000 gallons	\$6.00
Next	3,000 gallons	1.80 per 1,000
Next	4,000 gallons	1.20 per 1,000
Next	11,000 gallons	.80 per 1,000
Next	20,000 gallons	.60 per 1,000
All over	40,000 gallons is	.60 per 1,000

Surface water sources - Ohio River and Floyd Fork of Salt River

Average discharge - Ohio River at Louisville 110,900 cfs (43-year record); Floyd Fork at Fisherville, Kentucky 163 cfs (27-year record)

Expected ground water yield - 500 to 1,000 gpm from area adjacent to Ohio River; 5 to 50 gpm from small areas in southcentral portion; 5 gpm or less over remainder of county

Sewerage

Company serving LaGrange - LaGrange Utilities Commission

Design capacity - 320,000 gallons per day

Average daily flow - 140,000 gallons

Treatment - Primary and secondary

Type treatment - Primary settling, trickling filter, secondary settling, aerobic digestion

Treated effluent discharged into - Brush Creek

Size of sanitary mains - 8 inches

Rates - 50 percent of current monthly water bill

Buckner - Individual septic tanks are utilized.

LOCAL GOVERNMENT

City

LaGrange

Structure - Mayor - 4-year term; 6 councilmen - 2-year terms

Budget 1972-73 - General Fund \$ 87,769.17

Water and Sewer Fund 129,941.19

Fees and licenses - Business licenses range from \$8 to \$113 annually

County

Structure - County Judge - 4-year term; 8 magistrates - 4-year terms

Budget 1972-73 - General Fund \$198,461; Road Fund \$52,800

Assessed Value of Property, 1972

<u>Classes of Property</u>	<u>LaGrange</u>	<u>Oldham County</u>
Real Estate	\$10,230,020	\$127,242,006
Tangibles	2,920,770	28,371,470
Public Service		12,759,537 (1971)

Property Taxes

Land and buildings are taxed by the state and may be taxed by local jurisdictions. The state rate is \$0.015 per \$100 of assessed valuation.

Tangible personal property owned by manufacturers (automobiles, trucks, finished goods, office furniture, office equipment) is taxed by the state at \$0.15 per \$100 and may be taxed by local jurisdictions.

Manufacturing machinery, raw materials inventories, and goods in process inventories are not subject to local taxation. The state rate is \$0.15 per \$100.

Property stored in public warehouses is not subject to local taxation. The state rate is only \$0.015 per \$100.

All property is assessed at 100 percent of fair cash value.

Local Property Tax Rate Per \$100 of Assessed Valuation, 1972*

<u>Taxing Jurisdiction</u>	<u>LaGrange</u>	<u>Oldham County</u>
County	\$.147	\$.147
School	.614	.614
City	.297	

Utilities Gross Receipts Tax for Schools

Oldham County levies a 3 percent tax on utilities receipts for schools. This tax is paid by all consumers of utilities. Exempted are receipts from utilities services that are resold and the receipts from the sale of energy or energy producing fuels that exceed 3 percent of the cost of production in manufacturing, processing, mining or refining.

Planning and Zoning

Joint agency - Oldham County Planning and Zoning Commission
Zoning enforced - All areas
Subdivision regulations enforced - All areas
Local codes enforced - Housing
Mandatory state codes enforced - Plumbing, National Fire Protection Association Code, National Building Code (for major buildings and residential construction containing more than 12 bedrooms per building)

Safety

<u>Police</u>	<u>LaGrange</u>	<u>Oldham County</u>
Total staff	7	2
Radio-patrol cars	2	2

Fire

American Insurance	
Association Fire Rating	7
Volunteers	44
Equipment:	
750 gpm pumper	1
500 gpm pumper	1
300 gpm pumper	1
250 gpm pumper	1
emergency ambulance	1
rescue truck	1
chemical truck	1
jeeps	2

*Kentucky Department of Revenue, Kentucky Property Tax Rates, 1972

Rescue Service

LaGrange Fire and Rescue Squad:

Number of volunteers - 14

Equipment - heavy duty rescue truck, 4 patient ambulances, scuba diving equipment, forcible entry equipment, salvage equipment, self-contained breathing apparatus, rescue units - oxygen equipped, mobile light plant

Personnel training - diving, first aid, fire fighting, light rescue, ambulance attendance

Sanitation

	<u>LaGrange</u>
Type service	Private
Fee charged:	
residential	\$3.50 per month
business	Varies
Collection frequency:	
residential	Weekly
business	Twice weekly
Trash pickup	As required
Disposal method	Landfill

EDUCATION

Public Schools

	<u>Oldham County</u>
Total Enrollment (Fall 1972)	3,303
Elementary	1,660
Junior High	868
High School	775
Student-Teacher Ratio	22-1
Elementary	23-1
Junior High	20-1
High School	20-1
Accreditation	Southern Association of Colleges and Schools
Percent High School Graduates to College	29.0
Expenditures Per Pupil (1971-72)	\$612.52
Bonded Indebtedness, June 30, 1972	\$3,601,000

Nonpublic Schools

Total Enrollment	268
Elementary	268
Student-Teacher Ratio	27-1
Elementary	27-1

Vocational Schools

Nearest State School

Location	Jefferson County State Vocational School Louisville
Miles Distant	14
Curriculum	Mechanics Horticulture Data Processing Clerical Secretarial Marketing and Distributive Education Dental Assistant Practical Nursing Learning Laboratory Air Conditioning and Refrigeration Auto Body Repair Auto Mechanics Commercial Foods Drafting Office Machine Repair Printing Radio and TV Repair Welding

Arrangements can be made to provide training in the specific production skills required by an industrial plant. Instruction may be conducted either in the vocational school or in the industrial plant, depending upon the desired arrangement and the availability of special equipment.

Colleges and Universities

<u>Name</u>	<u>Area - Within 70 miles</u>		<u>Highest Degree Conferred</u>
	<u>Location</u>	<u>Enrollment (Fall 1972)</u>	
Bellarmino College	Louisville	1,530	Baccalaureate
Hanover College	Hanover, Indiana	1,011	Baccalaureate
Indiana University Southeast	Jeffersonville, Indiana	2,745	Masters
Jefferson Community College	Louisville	4,238	Associate
Kentucky State University	Frankfort	1,961	Baccalaureate
Lexington Technical Institute	Lexington	*	Associate
Midway Junior College	Midway	252	Associate
Spalding College	Louisville	1,048	Masters
Transylvania University	Lexington	726	Masters
University of Kentucky	Lexington	19,538	Ph. D. , M. D. , D. M. D. , J. D.
University of Louisville	Louisville	10,883	Ph. D. , M. D. , D. M. D. , J. D.

*Included in University of Kentucky enrollment.

HEALTH

Hospitals

<u>General Hospital</u>	<u>Location</u>	<u>Beds</u>
Mallory Taylor Memorial Hospital	LaGrange	31 - regular 11 - extended care

General hospital facilities - X-ray, operating room, emergency room, laboratory

Medical staff - 4 medical doctors, 4 surgeons on call, 5 registered nurses, 4 licensed practical nurses, 20 nurse aides

Nursing Homes

	<u>Number</u>	<u>Beds</u>
Extended care homes	2	105

Public Health

Facility - Oldham County Health Department

Staff - Clerk typist, registered nurse, sanitarian, and health officer (part-time)

Budget 1972-73 - \$34,655

OTHER LOCAL FACILITIES

Communications

LaGrange

Telephone - South Central Bell Telephone Company
Services - Standard

Postal - U. S. Post Office
Class - Second
Mail received - Once daily
Mail dispatched - Once daily

Newspapers - The Oldham Era
Weekly and circulation - 4,150
Other papers
received from - Louisville, Kentucky

Radio
Stations received from - Louisville and Eminence, Kentucky

Television
Reception from - Louisville, Kentucky
Kentucky Educational
Television - Channels 15 and 52

Library Services

Public library - Duerson Oldham County Public Library
Size collection - 18,000 volumes
Circulation, 1970 - 68,000
Services - Records, books, magazines, paintings, county checkout, bookmobile service, service to shut-ins, intralibrary loan service, county clearinghouse for dates of meetings and athletic events, preschool story hour, film program for school children, furnish books for head start, talking books for the blind, community room for civic and private groups, sponsors TV special series on serious problems such as drugs. The library also has a branch at Pewee Valley.

Religious Institutions

LaGrange

Number of churches - 7
Denominations - Baptist
Catholic
Christian
Church of God
Latter Day Saints
Methodist
Nearest Synagogues - Louisville, 14 miles away
Congregations - Adath Israel (reform)
Adath Jeshurum (conservative)
Anshei Sfard (orthodox)
Brith Sholom (reform)
Keneseth Israel (orthodox)

Financial Institutions

<u>Banks</u>	<u>Statement as of June 30, 1973</u>	
	<u>Assets</u>	<u>Deposits</u>
Bank of Oldham County	\$18,958,129.59	\$17,259,694.29
Crestwood State Bank	12,423,464.57	10,873,968.05

Hotels and Motels

Total number - 3
Units - 65

Clubs and Organizations

LaGrange

Business and Civic - Rotary, Kiwanis, Oldham County Historical Society,
Civic Club, Optimist, Oldham County Chamber of Commerce, Jaycees

Fraternal - Masonic Lodge, American Legion

Women's - Eastern Star, Homemakers Club, Library Club, DAR

Youth - Boy Scouts, Girl Scouts, Cub Scouts, Brownies, 4-H, Pony
League, Babe Ruth League

Other - Oldham County Coon Hunters, Oldham County Fox Hunters,
Inter-Faith Council, Bluegrass Beagle Club

RECREATION

Local

	<u>LaGrange</u>	<u>Buckner</u>
Public Recreation Facilities		
Supervised program -	year-round supervising Pony and Babe Ruth Leagues	softball league
Tennis courts -	8	4
Baseball diamonds -	1	1
Football fields -		2
Private Recreation Facilities		
Country clubs -	1	1
Golf courses -	1	1
Swimming pools -	1	1

Area (Within 35 miles)

General Butler State Park
 Churchill Downs
 Miles Park
 Louisville Downs
 Ohio River

AGRICULTURE - NATURAL RESOURCES - CLIMATE

Agriculture*

	<u>Oldham County</u>	<u>Labor Market Area</u>
Total land area (acres)	117,504	881,088
Percent of area in farm land	91.4	76.3
Number of farms	520	5,106
Average size of farms (acres)	206.5	131.6
1969 value of all farm products	\$ 7,180,745	\$48,429,662
Value per farm	13,809	9,484
Total crop sales	2,676,940	21,779,306
Total livestock & livestock products	4,489,669	26,596,168
1970 agricultural production included:		
Burley tobacco (lbs.)	1,385,000	25,026,000
Corn (bu.)	278,000	1,722,000
Cattle and calves (number)	26,200	163,300
Hogs and pigs (number)	13,600	73,900
Milk production, 1969 (lbs.)	42,750,000	275,400,000

Natural Resources

Principal mineral resources	Limestone
Other mineral resources	Sand and gravel
Acres of commercial forest land	22,000
Most abundant tree species	White oak, red oak, yellow poplar, red cedar, hickory, ash, hard maple

*U. S. Department of Commerce, Bureau of the Census, Census of Agriculture, 1969. U. S. Department of Agriculture and Kentucky Department of Agriculture, Kentucky Agricultural Statistics, 1971.

Climate*

Oldham County

Temperature

Annual mean (30-year record)	55.7 degrees
Average annual 1972	55.9 degrees
Record highest, July, 1966** (12-year record)	101.0 degrees
Record lowest, January, 1963 (12-year record)	- 20.0 degrees
Normal heating degree days (30-year record)	4,660
(Heating degree day totals are the sums of negative departures of average daily temperatures from 65 degrees F.)	

Precipitation

Mean annual total (30-year record)	41.32 inches
Mean annual snow and sleet (25-year record)	18.3 inches
Total precipitation 1972	49.38 inches
Mean number days precipitation (.01 inch or more) (25-year record)	123
Average number days thunderstorms (25-year record)	44
Prevailing winds (15-year record)	South

*U. S. Department of Commerce, Environmental Science Services
Administration, Climatological Data, 1972. Station of record:
Louisville, Kentucky.

**Also earlier dates, months, or years.

HISTORY

Oldham County was formed in 1832 as the 74th Kentucky county. The territory was taken from Jefferson, Shelby, and Henry Counties. Later, Oldham County gave part of the territory that formed Trimble County. The county was named for Colonel William Oldham, a native of Virginia who served during the Revolutionary War and made his residence in Louisville.

LaGrange, the county seat, was named for the French estate of General Lafayette. When the town was chosen as the site for the county seat, it was called Lick Branch, but soon renamed LaGrange. It was incorporated in 1840.

In 1840 the population of Oldham County was 7,380. The population increased steadily until 1870 when it reached 9,027. In 1880 the population was shown at 7,667. The decline is attributed to the formation of Trimble County from part of Oldham County. Since then the population has gained steadily with the 1970 population reaching 14,687. Oldham County is composed of 184 square miles.

The 1970 population of LaGrange was 1,713.

Total employment in Oldham County averaged 3,270 in 1971 with agriculture providing 660 jobs, manufacturing 580, government 820, and trade and services 700 jobs. Major industrial products are copper magnet wire, storage silos, grain bins, swimming pools, and grain dryers.