

1929

## UA94/6/1 Anna Murl Fisher Scrapbook 1

Anna Murl Fisher

Follow this and additional works at: [http://digitalcommons.wku.edu/stu\\_alum\\_papers](http://digitalcommons.wku.edu/stu_alum_papers)

---

### Recommended Citation

Fisher, Anna Murl, "UA94/6/1 Anna Murl Fisher Scrapbook 1" (1929). *Student/Alumni Personal Papers*. Paper 6.  
[http://digitalcommons.wku.edu/stu\\_alum\\_papers/6](http://digitalcommons.wku.edu/stu_alum_papers/6)

This Other is brought to you for free and open access by TopSCHOLAR®. It has been accepted for inclusion in Student/Alumni Personal Papers by an authorized administrator of TopSCHOLAR®. For more information, please contact [topscholar@wku.edu](mailto:topscholar@wku.edu).

UA94/6/1 Student Alumni Personal Papers, WKU, Small Collections Box 1 Folder 15 Anna Murl Fisher Scrapbook

Anna Fisher of McHenry, Kentucky attended WKU and graduated in the Class of 1932. She went on to teach at Bunker Hill in Equality, Kentucky. A scrapbook she kept during those years "Memories of Bunker Hill School, 1929-1930" is also available in the Kentucky Library Call # SBK166.

Scrapbook scanned by University Archives student worker Todd Wilson, January 2010.

Advertisements

All-Star Concert Series, The Chicago Concert Company, Nov. 5, 1928

Arnold, Thomas. "Compensation," np, nd

Athletic Committee. "Card of Thanks," np, nd

Bookstore (WKU)

Business cards

Central Park Schools, McHenry, KY

Certificates

Chapel Programs

Chautauquas

Checks

Christmas cards

Citizens National Bank

Clark, Leroy

Class of 1932 (WKU)

Clippings

"College Editors Will be Western Football Guests," np, nd

Cumberland University

Dunbar, Paul. "After a Visit," poem, np, nd.

Delicious Pie Crust Formula

Ellis, Thomas aka Leroy Ellis

Graduation ceremonies

Green, Kate. "The 'Pennyrile'," a poem, nd.

Homecomings

"Jasons Annex Another Scalp," np, nd

Jasonville High School

Kentucky Building (WKU)

Lampton, William, "To Old Kentucky," poem, nd

Leitchfield, KY

McLellan, Hugh. "Kentucky," np, nd

Majors, Anna. "The Kentucky Building," np, nd

Man O'War

O'Hara, Theodore, " The Old Pioneer," poem, nd

Parent Teacher Association

Penn Publishing Company

Poetry

Postcards

Posters

Programs

Report cards

Ribbons

Receipts

Recipes

Redpath Chautauqua

Richmond, James. Legal Requirements Governing the Issuance of Certificates for Teachers in Kentucky, 1932.

Riley, James Whitcomb. "The Kentucky Thoroughbred," poem, np, nd

Schedules

Scorecards

Scrapbooks

Sumner, Martha. "The Little White House," poem, np, nd

Telegrams

Tickets

University of Louisville

"Western Mauls Louisville Frosh By 32-0 Score," np, nd

Yell for Western











Form 3513

RECEIPT FOR INSURED MAIL

Keep this receipt until parcel is accounted for

Domestic, Canada, and Newfoundland

Class No. 111

Postage 46

Postage to service charge on parcels except those collected on rural routes

Insurance fee paid 5

Accepting employees will place his initials in space applicable to indicate

Special delivery fee

Special handling charge

By

# Homecoming

On

## College Heights

October 27, 1928

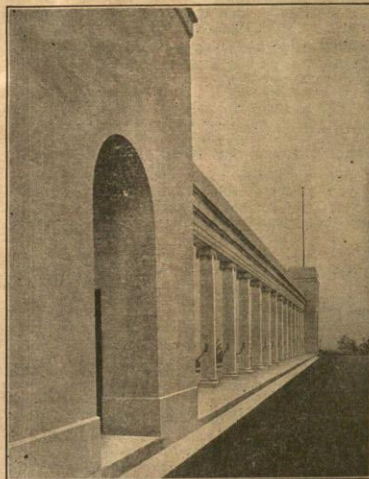

The Colonnade of the Stadium

## WESTERN FOOTBALL SCHEDULE 1928

- Sept. 29—Centre—Danville. Score 12 to 0.  
 Oct. 6—Southwestern—Bowling Green.  
 Oct. 13—Bethel College of Tenn.—Bowling Green  
 Oct. 20—Middle Tenn. T. C.—Murfreesboro  
 Oct. 27—Georgetown—(Homecoming)—Bowling Green.  
 Nov. 3—University of Louisville—Bowling Green  
 Nov. 10—Kentucky Wesleyan—Bowling Green  
 Nov. 17—Union University—Jackson  
 Nov. 24—Cumberland University—Bowling Green  
 Nov. 27—Eastern Teachers College—Richmond

Western is preparing for a great Homecoming on October 27. Juggling from the present interest and enthusiasm, every available seat in the Stadium will be taken. Western earnestly urges its students to disseminate Homecoming Day and to organize delegations to be here at that time.

### WE'RE GOING HOME TO DEAR OLD WESTERN

We're going home to dear old Western  
 And we can't get there too soon,  
 We want to see the blue grass waving  
 "Welcome Home" morn, night and noon.

College Days amongst the wild-wood  
 Always will be memories,  
 Back on the old Hill-top, where we are bound to stop.  
 College Heights, We're here today.

### CALENDAR OF THE DAY

- 9:30 to 11:30—Open-House Reception for Visitors, Alumni, and Citizens of Bowling Green. Groups will be conducted over the Hill from the Administration Building.  
 12:15—Dinner served in Dining Room of J. Whit Potter Hall to those making reservations.  
 2:00—GAME. Western vs. Georgetown.  
 8:00 to 10:30—Faculty and Students' Reception to Western and Georgetown Team, Cedar House.

## AN INVITATION

The Athletic Committee, the Board of Regents, Faculty, Students, and the Citizenship of Bowling Green join in a most cordial invitation to you to attend the HOMECOMING of the Western State Teachers College, which will be held in the new Stadium on College Heights, October 27, 1928.

We want you to come because we need your presence, loyalty, moral and material support in our efforts to advance the institution and to establish in its life a great annual HOMECOMING DAY when we can get together and renew old friendships and exchange experiences. We want you to come because hallowed memories bid you come, and everybody wants you to come. Bring your brothers, sisters, families and friends. If you cannot come in an automobile, come on the train or some other way. Come and spend a day on enlarged College Heights and observe the wonderful development that is taking place. All of the buildings will be open for inspection including the two handsome stone structures now being erected.

It is hoped that you will come and spend the entire day in order that you may have time to see the Hill, renew former associations and do other things.

The outstanding program of the day will be the Football game between the Varsity Team of the Western Teachers College and the Varsity Team of Georgetown College.

The game will be called at 2:00 P. M., and will be over in time for you to return to your home the same day, provided you desire to do so.

We will look for you on October 27th.

Very truly yours,

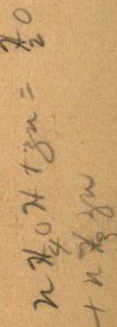
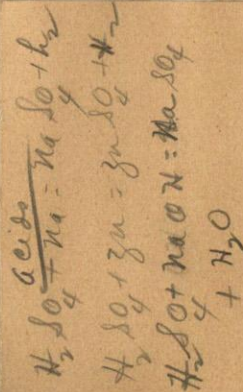
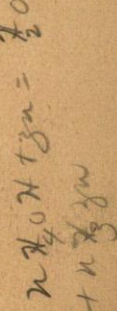
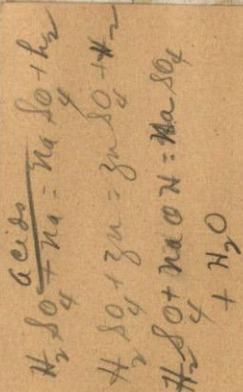



## CERTIFICATE OF MEMBERSHIP

1928

Name.

928  
fisher Fischer

### Third

**CERTIF**

Name.

No 4079

Date..... 11/7/28

Received of Anna M. Leake for

Incidental Fee.

Literary Tuition

Laboratory Fee

Training School F

Music ..... wk.

Rent

Farm

J. Wh

Correspondence Fee .

|                    |       |
|--------------------|-------|
| Board              | ..... |
| Correspondence fee | ..... |

Board

Western Kentucky State Normal School and Teachers College

210

C. B...



1<sup>st</sup> Fortune Teller 1<sup>st</sup>

---

Real Gypsy with

Supernatural power!

Come Everybody!  
find out Your future



Bowling Green, Ky.,

June 9 1929

TO HOY NEWMAN, M. D.

SUITE 21 PRICE BUILDING  
PHONES 749 AND 832J

Miss Anna Mabel Fisher  
Pastor Hall

TO PROFESSIONAL SERVICES

TO BILLS RENDERED \$ 9.00  
PAID ON ACCOUNT \$ \_\_\_\_\_  
BALANCE DUE \$ 9.00

RECEIVED PAYMENT

STATEMENTS RENDERED MONTHLY AND ITEMIZED UPON REQUEST ONLY

COLLEGE HEIGHTS

College Heights, on hill-top fair,  
With beauty all thine own,  
Lovely jewel far more rare  
Than graces any throne!

Chorus

College Heights, we hail thee;  
We shall never fail thee;  
Falter never--live forever.  
Hail! Hail! Hail!

College Heights, with living soul  
And purpose strong and true;  
Service ever is thy goal,  
Thy spirit ever new.

College Heights, thy noble life  
Shall e'er our pattern be,  
Teaching us through joy and strife  
To love humanity.

I'M GOING HOME TO DEAR OLD WESTERN

I'm going home to dear old Western  
And I can't get there too soon,  
I want to see the blue grass waving  
"Welcome Home" morn, night and noon.

College Days amongst the wild-wood  
Always will be memories,  
Back on the old Hill-top, where we are bound to stop  
College Heights, we're here today.



**HILL-LINVILLE  
TIRE CO.**

**FIRESTONE TIRES**

A COMPLETE  
AUTOMOBILE SERVICE  
STATE AND ELEVENTH STS  
TELEPHONE 293

For the Discriminating Housewife

**Groceries of Quality**

Both Staple and Fancy

**H. H. WELCH**

Phone 1092

418 13th St.

DON'T TAKE A CHANCE  
CALL A

**YELLOW CAB**

Phone 1000

TRAIN SERVICE

**BROWN & YELLOW**

**Taxicab & Transfer Co.**

INCORPORATED

**Helm Hotel**

Bowling Green's New Hotel

LUNCHEON 50c

DINNER 75c

Rates, \$1.50 and up

**ALL-STAR CONCERT SERIES**

WILL B. HILL, Mgr.

*Western Kentucky State Teachers College*

**MONDAY EVENING**

*November 5, 1928*

*Presenting*

**The Chicago Concert  
Company**

FRANK BENNETT, Director

**NEXT ATTRACTION**

Matinee and Evening,

**Saturday, December 15, 1928**

Victor Herbert's Greatest Opera Comique

**"NAUGHTY MARIETTA"**

COMPLETE BROADWAY PRODUCTION

CAST, CHORUS, BALLET and ORCHESTRA

OF 50 PEOPLE

Carload of Scenic and Electrical Effects



# F.R.S.H.M.A.E. CLASS

Mr. Martin - President

Miss Billings - Secy  
Mr. Carter - Treas.

Mr. Whindler - V. Pres.  
Mr. Skirrow - Ctr. at Arms.

The Spirit of "1880" - Little Annie Rooney - Joe McFarland, Harry Burke.

The Spirit of "Mary's Little Lamb" - Margaret Miller

The Spirit of "1900" - Mary is a Good Old Name - Beatrice Billings

The Spirit of Music - Instrumental Number - W. R. Bushong  
Accompanist - John Knight

The Spirit of "1919" - Messrs. Cook, Beard, Mount,  
Houghton, Shannon.

Keep the Home Fires Burning

- Messrs Graham, Crawford,  
Petty, Hall, Basham, Billings,  
Kockvitz and West,  
Messrs. Martin, Davis, Miller,  
McFarland, Burke and Bushong.

The Spirit of "51 and 1"

- Louise McCallough

The Spirit of "1928" - Sonny Boy

- Martha Graham, Sam Bradshaw.

The Spirit of "Yesterday, Today and Forever"

- Group.

Sweet and Low

Dorothy Kirby - Pianist

H. E. Lloyd - Bugler.

W.K.S.T.C. NOVEMBER 23, 1928.

HILL-LINVILLE  
TIRE CO.  
FIRESTONE TIRES  
A COMPLETE  
AUTOMOBILE SERVICE  
STATE AND ELEVENTH STS  
TELEPHONE 293

For the Discriminating Housewife

Groceries of Quality

Both Staple and Fancy

H. H. WELCH

Phone 1092

418 13th St.

DON'T TAKE A CHANCE  
CALL A

YELLOW CAB

Phone 1000

TRAIN SERVICE

BROWN & YELLOW

Taxicab & Transfer Co.

INCORPORATED

Helm Hotel

Bowling Green's New Hotel

LUNCHEON 50c

DINNER 75c

Rates, \$1.50 and up

# FOOTBALL!

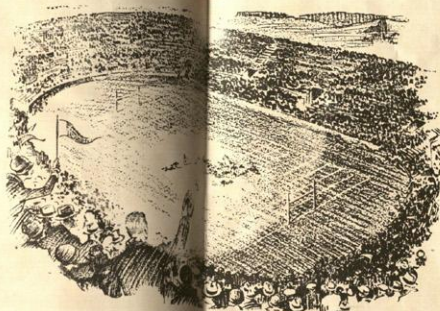

## BEAT U. OF L.

The Game We've Got To Win!

## STADIUM

**Saturday, Nov. 3 - 2:15 P. M.**

**WESTERN vs. UNV. OF L.**

BOWLING GREEN

LOUISVILLE

**Reserved Seats \$1.50**

**General Admission \$1.00**

NOTE---Western's goal has not been crossed in the five games played so far this season. They beat Centre 12 to 0; Southwestern University, of Memphis 18 to 0; Bethel College, of McKenzie, Tenn., 39 to 0; Middle Tenn. Teachers College 19 to 0; and Georgetown College 1927's State Champion 19 to 0. U. of L. is Western's greatest rival, we beat them last year by one point, and they are coming back with vengeance, so be loyal to Western and be one of five thousand to help cheer them on to another victory.



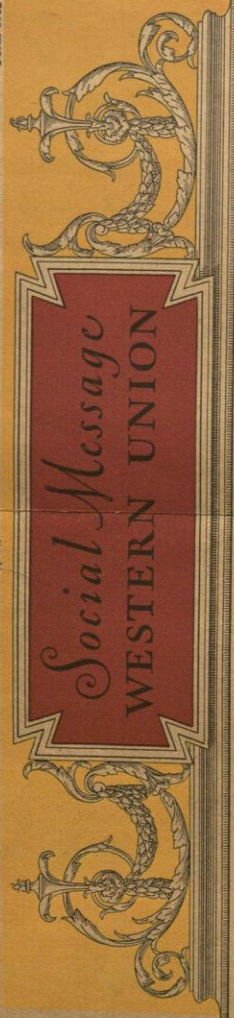

113Ve D

East Chicago Ind Dec 22 1928

Miss Anna Myrl Fisher

Teachers College Bowling Green Ky.

Whatever you get for Christmas, nothing will have more love and loyalty behind it than this Order for something that you would particularly like. Holiday joy be yours without measure.

Leroy Clark



YOU'RE NEXT

HUGH THOMAS

PROMPT SERVICE - SKILLED BARBERS  
SANITARY METHODS

322 MAIN ST.

BOWLING GREEN, KY

IF YOU DON'T KNOW THIS SHOP, GET NEXT  
PRESENTED BY WHITNEY STARK



TAKE CARE  
OF YOUR  
FACE  
SOME  
SABOYER

## RECEIPT FOR INSURED MAIL

Keep this receipt until parcel is accounted for satisfactorily. It represents the value of the parcel and must be presented in the event of application for insurance. For information concerning fees and indemnity applicable to insured mail, see Circular No. 1, U.S. Post Office, Washington, D.C.

Insured mail must be placed in a box or container and must be sealed by the sender.

CLAIMS MUST BE FILED WITH POSTMASTER WITHIN SIX MONTHS FROM DATE OF MAILING.

Form 2513

No. 388

Class 3

Postage 3 cts.

Insurance 3 cts.

Fee paid 3 cts.

Special handling charge 3 cts.

Social delivery fee 3 cts.

Fragile 3 cts.

Perishable 3 cts.

Eggs 3 cts.

(Postmark of)

DEC 19 1928

(Mailing office)

POSTMASTER

By

(COVER)

Service Taxicab & Baggage Co.  
821 COLLEGE STREET  
2 DOORS ABOVE BUS STATION  
DAY AND NIGHT SERVICE  
TRUNKS HAULED

Phone 1500

W. M. ELROD, MANAGER

C10C25  
Aisle Row Sec. Seat  
STADIUM 3  
Retain Stub

Jan 16, 1929.

Miss Fisher now ill

Mon 5 Dec.

Miss Reddy.

JFK

75



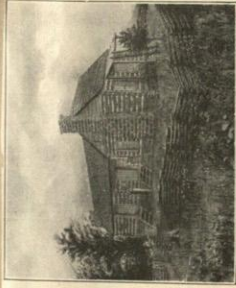

A PIONEER HOME

### THE "PENNYRILE"

There's a spot in old Kentucky  
Where the "Pennyrile" is green;  
'Tis the "Purchase" that we sing of—  
'Tis the "horse and bluegrass" scene  
The place to live and die in,  
Kentucky "Pennyrile".  
Where you'll find a hearty handshake  
And folks don't live alone for style.  
There is something in their voices  
Makes you feel a welcome home;  
There's a kinship of the brethren  
'Neath the sunny skies at home;  
Just as natural as the sunlight  
In their unaffected ways—  
'Tis because there's nothing shallow  
In Kentucky's style of brains.  
When Gabriel sounds the roll-call  
For the noble and the true,  
There will be a mighty chorus  
In Kentucky, through and through;  
But the "Pennyrile" will lead them  
On that last and mighty march—  
For the "Pennyrile's" the keystone  
Of Kentucky's noble arch.

—Mrs. Kate Surges Greer

## COLLEGE EDITORS WILL BE WESTERN FOOTBALL GUESTS

### Third Annual Meeting of State School Group Held Here

Delegates to the Third Annual Meeting of the Kentucky Intercollegiate Press Association are to be guests of Western at the Western Teachers-Cumberland University football game.

Representatives from all of the principal colleges of the state are attending the meeting the institutions that are represented being Centre, Georgetown, University of Kentucky, Transylvania College, University of Louisville and a number of junior colleges of the state.

The convention opened Friday morning and is to continue through Saturday the football game closing the program.

E. A. Jonas, noted editor of the Louisville Herald-Post, made the principal address of the convention, at a luncheon held Friday at noon at the Cedar House.



DIFFERENT!

GROUPS SEVEN AND EIGHT  
OF THE FRESHMEN CLASS

PRESENT

THE LAST CHANCE OF A NEW PAIR PANTS

OR

MUSIC AS A MEANS OF LIVELIHOOD

A MUSICAL YELL IN THREE TERRIBLE WHOOPS

Thursday Afternoon  
January 17.

40 PEOPLE-----

-----40 PEOPLE

FIRST SPASH-----COMPANY

SECOND SPASH-----SURVIVORS

THIRD SPASH-----AUDIENCE

40 HOURS IN THE MAKING!-----40 MINUTES IN THE PRESENTING!

With an entirely different and original  
comical presentation of famous historical  
sketches in costume.

ALSO

RANDOM SHOTS AT FACULTY AND STUDENTS.

ADMISSION FREE. ORPHANS ADMITTED FOR LESS IF ACCOMPANIED BY  
PARENTS.

WESTERN AUDITORIUM.

Thursday Afternoon  
January 17.

DIFFERENT!

ORIGINAL!

WTEN'S & CO

# THE

There's a spot in  
Where the  
Tis the "Purch  
Tis the "h  
The place to liv  
Kentucky "  
Where you'll fin  
And folks d  
There is somethi  
Makes you  
There's a kinshi  
Neath the  
In their un  
Tis because the  
In Kentuck  
When Gabriel se  
For the nob  
There will be a  
In Kentucky  
But the "Penny  
On that last  
For the "Penny  
Of Kentucky

**MORRIS & FOX**

JEWELERS

DIAMONDS — WATCHES

JEWELRY

408 MAIN STREET

"Reasonable Prices for Reliable Jewelry"

After the Game

E A T

**BROWN'S ICE CREAM**

**RICHESON MOTOR COMPANY**

INCORPORATED

LINCOLN



FORDSON

CARS • TRUCKS • TRACTORS

"Next to Good Value comes Good Service"

WHAT PLEASES YOU MAKES US HAPPY

WARREN COUNTY'S ONLY SANDWICH

SHOPPE

ROBINSON'S SANDWICH SHOPPE

**NEXT GAME**



CUMBERLAND UNIVERSITY  
VS.  
WESTERN TEACHER'S COLLEGE  
1928



CAPTAIN  
SATURDAY, NOVEMBER 24  
2:15 P. M.  
NEW STADIUM



[illegible]

NOW, LET'S GO TO  
 WESTERN LUNCH ROOM  
 for something good in the way of  
 SANDWICHES, SHORT ORDERS,  
 OR SODA FOUNTAIN DRINKS  
 E. TICHENOR, P.

The  
 Photographer of the Town  
 920 1-2 State Street  
 Phone 212

Franklin & Frazier  
 JEWELLERS

After the game  
see us for  
SANDWICHES, DRINKS, AND  
DRUG SUPPLIES  
CARPENTER-DENT SUBLETT CO.  
*The Rexall Store*  
4 BIG STORES

|      |            |      |     |      |
|------|------------|------|-----|------|
|      | CUMBERLAND | H.B. | 116 | 1.50 |
| High | Floyd      | G    | 90  | 1.50 |
| "    | Taylor     | H.B. | 100 | 1.50 |
| "    | Baker      | H.B. | 80  | 1.50 |
| "    | Tucker     | H.B. | 70  | 1.50 |
| "    | Parker     | H.B. | 1   | 1.50 |
| "    | Daniel     | E    | 35  | 1.50 |
| "    | Newman     | E    | 25  | 1.50 |
| "    | Kennedy    | E    | 20  | 1.50 |

|   |                    |  |  |           |          |      |             |                   |                    |
|---|--------------------|--|--|-----------|----------|------|-------------|-------------------|--------------------|
| <b>BEAL SHOE FIXERY</b><br>Quality Shoe Rebuilding<br>Popular Prices<br>Quick Service<br><b>4 RED FRONT SHOPS</b> |                    | <b>FOUNTAIN SQUARE BAKERY</b><br><table border="1"> <tr> <td>DOUGHNUTS</td> <td>PASTRIES</td> </tr> <tr> <td>PIES</td> <td>CREAM PUFFS</td> </tr> <tr> <td>MARSHMALLOW ROLLS</td> <td>BUTTERSCOTCH ROLLS</td> </tr> </table> |  | DOUGHNUTS | PASTRIES | PIES | CREAM PUFFS | MARSHMALLOW ROLLS | BUTTERSCOTCH ROLLS |
| DOUGHNUTS   | PASTRIES           |  |  |           |          |      |             |                   |                    |
| PIES  | CREAM PUFFS        |  |  |           |          |      |             |                   |                    |
| MARSHMALLOW ROLLS   | BUTTERSCOTCH ROLLS |  |  |           |          |      |             |                   |                    |
|   |                    | FRESH EVERY DAY  |  |           |          |      |             |                   |                    |

After the game  
see us for  
SANDWICHES, DRINKS, AND  
DRUG SUPPLIES  
CARPENTER-DENT SUBLETT CO.  
*The Recoll Store*  
4 BIG STORES

**PARK ROW BARBER SHOP**  
G. B. SHELTON, Prop.  
*Students Work Solicited*  
*All are Welcome*  
421 Park Row : Bowling Green, Ky.

GO TO THE CAPITOL  
AND SEE A GOOD SHOW

YOU ARE SEEING A GOOD GAME

Touchdowns

Ex. Points

Substitutions—

**DIAMOND POOL ROOM**  
FOR REST AND RECREATION  
CIGARS, CIGARETTES AND CANDY  
937 COLLEGE STREET

**The Furrier**  
COATS—DRESSES—SHOES  
GORDON V LINE HOSIERY  
The Kind You'll Be Proud To Wear

**STOWERS DRUG STORE**  
PURE DRUGS  
BUTTER-KIST SANDWICHES  
Cheese—Ham—Peanut Butter  
We make our own ICE CREAM, therefore the  
Superior Quality  
101 Main Street

**Martin's**  
DEPARTMENT STORE

"CATERING TO THE TRADE THAT DEMANDS  
"THE BEST"

Now at New Location

GOODIE  
TEA ROOM  
EVERYTHING GOOD TO EAT  
PRICE BUILDING

CALLIS DRUG CO.  
PRESCRIPTIONS  
TOILET GOODS, CIGARS, CANDIES  
SODAS AND SANDWICHES  
936 STATE STREET



CHAPT. PROGRAM

DECEMBER 4, 1923

1. March, Jollification-----Ascher  
Orchestra
2. The Glory of God in Nature-----Beethoven  
Chorus and Orchestra.
3. a: In Picardy-----Osgood  
b: Peasant Wedding March-----Saderman  
Chorus.
4. Orchestra Lustspiel Overture-----Keler Bela  
Orchestra.
5. Sanctus from St. Cecilia Mass-----Saderman
6. Soprano Solo: Miss Clara Olafstead.  
Chorus and Orchestra.
6. Orchestra Fatima, Valtz Orientale-----Thompson
7. I will Praise Thee Oh Lord, (Quartet)---Strahn  
Tenor Solo: Mr. Will B. Hill.
8. Land of Hope and Glory-----Elgar  
Chorus and Orchestra.



Answer Mr. Fisher  
Do not go to  
your lecture  
in Mason  
today -

Answer Mr.  
Fisher  
Come here  
this evening  
Office upstairs  
to shape

## KENTUCKY

By REV. HUGH McLELLAN, Winchester, Ky.

Kentucky, not the oldest nor yet the youngest; not the richest nor yet the poorest; not the largest nor yet the least; but take it all in all, for men and women, for flocks and herds, for fields and skies, for happy homes and loving hearts, the best place outside of Heaven the good Lord ever made.

Kentucky once seen, holds out abundant inducements to be revisited and better known.

## COMPENSATION

"Yes I'm proud of old Kentucky  
With her hills and skies of blue,"  
"Fine, my lad, but just to prove it,  
Make Kentucky proud of you."

Kentucky has eleven million acres of waste land. Reforestation would make it all productive and the state would be very rich in fifty years.

Kentucky is said to have enough coal to last at the present rate of consumption, for twenty centuries; but she must have a complete new set of citizens twice in one century.

I rather be a hopper,  
Jus' lazin' in the corn  
On an old Kaintucky hillside  
Than any King that's born

—Thos. J. Arnold

23

# TRISH MAY CLASS

Mr. Martin - President

Miss Billings - Secy  
Mr. Carter - Treas.

Mr. Whipple - V. Pres.  
Mr. Stinson - Sgt. at Arms.

The Spirit of "1890" - Little Annie Rooney - Joe McFarland, Harry Burke.  
The Spirit of "Mary's Little Lamb" - Margaret Miller  
The Spirit of "1900" - Mary is a Good Old Name Beatrice Billings  
The Spirit of Music - Instrumental Number - W. R. Bushong  
Accompanist - John Kight  
The Spirit of "1917" - Messrs. Cook, Beard, Mount,  
Houghton, Shannon.

Keep the Home Fires Burning

Misses Graham, Crawford,  
Petty, Hall, Basham, Billings,  
Kockvitz and West,  
Messrs. Martin, Davis, Miller,  
McFarland, Burke and Bushong.

The Spirit of "Si and I"

- Louise McCullough

The Spirit of "1928" - Sonny Boy

- Martha Graham, Sam Bradshaw.

The Spirit of Yesterday, Today and Forever  
Sweet and Low

- Group.

Dorothy Kirby -- Pianist

M. E. Lloyd - Bugler.

W.K.S.T.C. NOVEMBER 23, 1928.

## KENTUCKY

By REV. HUGH McLELLAN, Winchester, Ky.

Kentucky, not the oldest nor yet the youngest; not the richest nor yet the poorest; not the largest nor yet the least; but take it all in all, for men and women, for flocks and herds, for fields and skies, for happy homes and loving hearts, the best place outside of Heaven the good Lord ever made.

Kentucky once seen, holds out abundant inducements to be revisited and better known.

## COMPENSATION

"Yes I'm proud of old Kentucky  
With her hills and skies of blue."  
"Fine, my lad, but just to prove it,  
Make Kentucky proud of you."

Kentucky has eleven million acres of waste land. Reforestation would make it all productive and the state would be very rich in fifty years.

Kentucky is said to have enough coal to last at the present rate of consumption, for twenty centuries; but she must have a complete new set of citizens twice in one century.

I rather be a hopper,

Jus' 'lazin' in the corn  
On an old Kentucky hillside

Than any King that's born

—Thos. J. Arnold



24

COMMONWEALTH OF KENTUCKY  
*Department of Public Instruction*  
 DIVISION OF CERTIFICATION

# *Legal Requirements*

GOVERNING  
 THE ISSUANCE OF  
 CERTIFICATES  
 FOR TEACHERS IN  
 KENTUCKY



*Prepared and Published  
 under direction of*  
 STATE BOARD OF EDUCATION



JAMES H. RICHMOND  
*Superintendent of Public Instruction*  
 FRANKFORT, KENTUCKY  
 September 1, 1932

De-350-9-32-20m.

## AFTER A VISIT

I be'n in old Kentucky  
 Fur a week er two, an' say,  
 'Twuz ez hard ez breakin' oxen  
 Fur to tear myse'f away.  
 Allus argerin' about fr'en ship  
 An' Yer hospitality—  
 Y' ain't no right to talk about it  
 Tell you be'n down there to see.  
 Se jest how they give you welcome  
 To the best that's in the land,  
 Feel the sort o' grip they give you  
 When they take you by the hand,  
 Hear 'em say, "We're glad to have you  
 Better stay a week or two;"  
 An' the way they treat you makes you  
 Feel that ev'ry word is true.

Paul Lawrence Dunbar

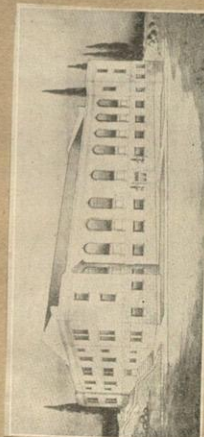

1461 - Darro  
 1462 - Miss Melan  
 1463 - Dr. Chary  
 1460 - Heat Pl.

## TO OLD KENTUCKY

Here's a health to old Kentucky,  
 Where the hospitable mind  
 Is bent on doing something  
 Of the good, old-fashioned kind  
 For every man and woman  
 Who is stranger or is friend,  
 With a warm and willing welcome,  
 Which continues to the end.

—William J. Lampton

25



BOWLING  
GREEN,  
KENTUCKY

Ap22-25  
30

do not open  
this door.  
Thanks.



26  
DELEGATE



P.T.A.

BOWLING  
GREEN,  
KENTUCKY

Apr 22-25  
30

## Delicious Pie Crust Formula

The following advantages are claimed for this method of making pies:

1. The dough will not become as tough as ordinary pie dough.
2. It will produce an exceptionally tender and flaky crust.
3. It will not absorb moisture as ordinary pie crust, and, therefore, the pies will keep fresh two or three days after being made.

FIRST: Take two (2) cups of flour; one and one-half ( $1\frac{1}{2}$ ) cups shortening, and one (1) heaping teaspoonful of salt. Mix until smooth.

SECOND: Add two (2) cups of flour, one (1) cake of Fleischmann's Yeast (dissolved in one (1) cup of cold or "ice" water).

Mix thoroughly but lightly.

Use immediately.

The above will make two ordinary size pies—four (4) crusts.

THIS FORMULA SHOULD BE FOLLOWED EXACTLY.

27  
Do not open  
this door.  
Thanks.



26  
DELEGATE



P.T.A.

BOWLING  
GREEN,  
KENTUCKY

Ap 22-25  
30



*The Penn Publishing Company*  
925-927 Filbert St. Philadelphia

Miss Anna Muri Fisher  
Bowling Green, Kentucky

7 December 1928

Dear Madam

Replying to your note of recent date we are enclosing a catalogue in which you will find monologues and other recitation matter described. We are also sending you under separate cover another catalogue containing a more complete list of monologues. We trust you will be able to make a satisfactory selection.

We shall be glad to send you anything you may wish, postpaid, immediately upon receipt of price as we do not send material on approval.

Yours very truly

The Penn Publishing Company

RGW  
RJJ

27  
We not  
this d  
Thanks.



Record of Anna M. Fisher W. C. Henry  
 Weeks in residence 18 Weeks taught 18 Home Address 125 E. 12th  
 Date & No. of weeks of last attendance Aug. 17, 1928  
 High schools attended 16 units  
 and units made 16 units  
 Semester Hours (in residence) 18 Hrs. in Education 8  
 (by correspondence)  
 Certificate Cell Clerk  
 Date Aug. 27, 1928  
 Registrar E. H. Evans  
 Date Aug. 17, 1928  
 Registrar E. H. Evans

Fisher Anna Muriel  
 Last Name First Name Middle Name  
 Subject Elements of Econ Grade B+  
 Teacher \_\_\_\_\_  
 Do not detach

Fisher Anna Muriel  
 Last Name First Name Middle Name  
 Subject Penmanship Grade B+  
 Teacher \_\_\_\_\_  
 Do not detach

Subject History Grade B  
 Teacher M. J. Sheppard  
 Do not detach

# THE KENTUCKY BUILDING

By MISS ANNA MAJORS, Student.

A greater and better nation means a greater and better state, and the greatness of a state is the greatness of her people. The glory of the Commonwealth is determined by the honor of all, as one ignoble citizen makes perfection impossible.

To make the children of today loyal citizens of tomorrow is the task given to the teachers of our country. Why not aid in accomplishing this purpose by giving every child an opportunity and a desire to share in the constructions of a Kentucky Building? To best serve the people all must have a part in this undertaking. A sense of ownership imparts a sense of responsibility, of respect, of deep-felt reverence.

From a vision the edifice will be evolved a structure formed of every material, native to the state, given by her sons and daughters. Contributions by Kentuckians to art, literature, and science will be commemorated. The history of the State will be depicted in some appropriate way in a frieze, perhaps, representing the important events from pioneer days to the present. The geography and geology of the State will not be neglected, and every phase of Kentucky life will be given tangible form in an interesting development. The Kentucky Building, when achieved, as a structure of beauty and power will be dedicated by the present as a memorial to the past and an inspiration to the future.

## WHO SAID THIS?

"Giving is more a state of the mind than a state of the pocket book."

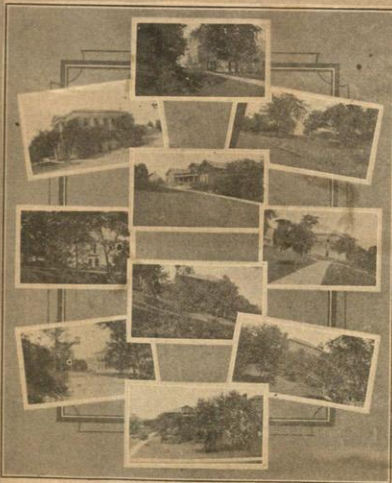

WESTERN KENTUCKY STATE TEACHERS COLLEGE  
 BOWLING GREEN, KENTUCKY.



Dining Room of the Home Economics Department

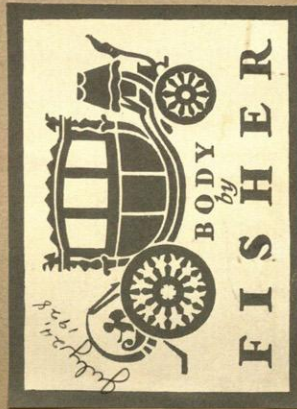



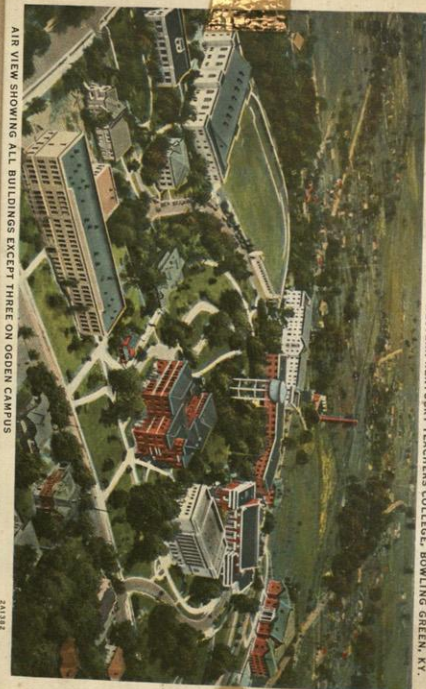

WESTERN KENTUCKY TEACHERS COLLEGE, BOWLING GREEN, KY.



Just the good old wish....  
MERRY CHRISTMAS and...  
HAPPY NEW YEAR

Mr. and Mrs. Joe M. Riggs

### CARD OF THANKS

On behalf of President H. H. Cherry, the Board of Regents, Conches Diddle and Anderson, the faithful boys of the 1928 football squad, and the entire institution on College Heights, the Athletic Committee of Western State Teachers College wishes to extend a deep and earnest appreciation to each and every one who has supported the team during the season through their attendance at the games, or in any of the various channels, which have contributed to the season's success.

We are deeply grateful to the faculty and students, of the Bowling Green Business University for their loyalty and their fine patronage.

Especially do we wish to thank the merchants of the city for their help in displaying our merchandise, the local newspapers for their generous co-operation, and each and every individual who has contributed in any way to the success of our 1928 football season.

ATHLETIC COMMITTEE  
WESTERN TEACHERS  
COLLEGE.

### THE OLD PIONEER

A dirge for the brave old pioneer!  
Knight-errant of the wood,  
Calmly beneath the green sod here  
He rests from field and flood;  
The war-whoop and the panther's screams  
No more his soul shall rouse,  
For well the aged hunter dreams  
Beside his good old spouse.

A dirge for the brave old pioneer!  
Hushed now his rifle's peal;  
The dew of many a vanish'd year  
Are on his rusted steel;  
His horn and pouch lie mouldering  
Upon the cabin-door;  
The elk rests by the salted spring,  
Nor flees the fierce wild boar.

A dirge for the brave old pioneer!  
Old Druid of the West,  
His offering was the fleet wild deer,  
His shrine the mountain's crest.

—Theodore O'Hara

### ENTHUSIASM IS FED IN PEP CLUB

Ka Ta Ca pep club, without a doubt one of the organizations of its kind founded on College Heights, has made steady progress since its first day of its existence. The splendid effect that the pep club has had on the spirit of the student body is pleasingly apparent. The increase in enthusiasm of the students have displayed in the games and in chapel. Between halves of all games, everyone of the pep club has gone over in grand style. The pep club has been furnished by the Ka members, while the downtown pep rallies directly under their supervision.

The pep club, which has approximately hundred members, met for the first time on October 4. It has a written constitution to remain a member, the dues to be 100 per cent. The pep club has a respect for the articles of constitution. The club has a earnestness and belief in the good that it

has accomplished. This is one of the student organizations that really means something to Western, and the College Heights Herald takes pleasure in congratulating it upon its past achievements, and wishes it continued success in the future.

### AVENUES FOR GAME MAY BE OPENED, VIEW

(Continued from Page 9.)

University of Kentucky; to enter into negotiations looking toward a post-season game to be played December 8, on some neutral ground, preferably Louisville, proceeds from said game to go to the Kentucky Crippled Children's Society.

Such a game would draw more than 20,000 persons for it would pit the two strongest teams in Kentucky against each other. They would be evenly matched if their efforts against Centre are any criterion and they would be battling for a good cause in addition to fighting for the only bona fide state title in Kentucky football history.

CALL



# PROGRAM

## WESTERN STATE TEACHERS COLLEGE

Departments of Music, Physical Education, and Training School

PHYSICAL EDUCATION BUILDING

March 3, 1932, 8:00 P. M.

- I. MUSIC ..... College Heights Band
- II. COMMUNITY SINGING ..... Led by Mrs. Nelle Travelstead
  1. "America"
  2. "My Old Kentucky Home"
  3. "College Heights"
- III. MUSIC ..... College Orchestra
  1. Overture ..... Jomenecosky
- IV. DEMONSTRATION ..... Training School
  1. Minuet ..... 4th, 5th, and 6th Grades
  2. Modern Dance ..... Junior High School
  3. Music ..... Training School Orchestra
- V. ANNOUNCEMENTS
- VI. MUSIC ..... College Chorus
- VII. DEMONSTRATION ..... Men's Division, Dept. of Physical Ed.
  1. Varieties — Tumbling, Pyramids, and Stunts
  2. Specialties on apparatus ..... McCormick, Young, Sims, and Moom
- VIII. MUSIC ..... College Orchestra
  1. "The Black Horse Troop" ..... Sousa
- IX. DEMONSTRATION ..... Women's Division, Dept. of Physical Ed.
  1. Natural Dance — Arranged to music "Sweet Forget-Me-Not" Strahm
  2. Spanish Dance — La Ca Chuca
  3. Two Tap Dances
    - a. "Pirate Chorus"
    - b. "By Heck"
  4. Sailor's Hornpipe
  5. Dance of Spring
  6. The Romping Rompers ..... Members of Physical Ed. Club
- X. MUSIC

"Rock James"  
November 29, 1928  
310 D. H. Village  
Fish + Salmon 1st Salmon + Ladd

|     |     |  |
|-----|-----|--|
| 110 | 10  |  |
| 80  | 40  |  |
| 70  | 120 |  |
| 260 | 50  |  |
| 85  | 65  |  |
| 175 | 285 |  |
| 85  | 320 |  |
| 260 | 320 |  |
| 120 | 0   |  |
| 110 | 10  |  |
| 120 | 25  |  |
| 350 | 25  |  |
| 95  | 65  |  |
| 120 | 25  |  |
| 140 | 60  |  |
| 280 | 25  |  |

Time to Return to Dam

of Kentucky free, pro-  
je amount of money to  
Normal School, which  
in building and Frisbie  
re were students in at-  
Normal School. The  
Bowler Green with a  
the morning the Com-  
Normal School in the  
was made prior to the  
en Business University  
Kentucky State Normal  
lude of the Institution  
of the Normal Schools  
a concert. This picture  
nd Bowling Green Buss-

Phone 1500

Service Taxicab & Baggage Co.

821 COLLEGE STREET

2 DOORS ABOVE BUS STATION

DAY AND NIGHT SERVICE

TRUNKS HAULED

W. M. ELROD, MANAGER

(OVER)



Bought of **GINN & COMPANY, Educational Publishers**  
199 East Gay Street, COLUMBUS, OHIO

199 East Gay Street,

COLUMBUS, OHIO

Sent via Parcel Post.

Due Sept. 1st 1928

Order No.

To Miss Anna Murl Fisher  
McHenry  
Kentucky

July 26, 1928 A. 5686

TERMS NET CASH IN THIRTY DAYS

MS NET CASH IN THIRTY DAYS  
This Invoice is Rendered at Net Prices (Catalogue Prices Less Discount of 25%) and is Not Subject to any further Discount at Settlement.

NOT RESPONSIBLE FOR BOOKS ORDERED SENT BY MAIL

1 H & S: Hyg. & Sanitation Rev.

1.20  
Post.....1.00

1.30

ITEMS MARKED [X], STOCK TEMPORARILY EXHAUSTED, WILL BE SHIPPED AS PROMPTLY AS POSSIBLE

L. James  
 Number 29, 1928  
 D. H. Villager  
 now 107 Salmon & Ladd  
 10  
 40  
 120  
 50  
 65  
 285  
 35  
 320  
 224  
 0  
 10  
 25



34  
Western Kentucky Teachers College

ATHLETIC DEPARTMENT  
STUDENT TICKET

Name *Anna Murl Fisher*

GOOD UNTIL MAY 30, 1930  
NOT TRANSFERABLE

This ticket will be taken up by the doorkeeper if presented by anyone except the owner

35  
Homecoming--Oct. 27  
BEAT  
GEORGETOWN!



34

Western Kentucky Teachers College  
ATHLETIC DEPARTMENT  
STUDENT TICKET  
Name Anna Murl Fisher  
GOOD UNTIL MAY 30, 1930  
NOT TRANSFERABLE  
This ticket will be taken up by the doorkeeper if presented by anyone except the owner

35

Oct. 27

DOWN!

HO

23

The Life Certificate Class  
of  
Western Kentucky Teachers College  
requests the honor of your presence  
at the  
Commencement Exercises  
Thursday morning, May thirtieth,  
One thousand nine hundred twenty-nine  
at ten o'clock  
Stadium



## Western Mauls Louisville Frosh by 32-0 Score

ard Yearlings Unable to  
Cope With Passes; Fail  
to Make First Down.

ARL, ELROD STAR

This is a story of a football game it would have been funny if it didn't been pathetic. The University of Louisville varsity football team went to St. Louis and lost another game Saturday afternoon; that was pathetic enough. The University of Louisville freshmen remained at home and achieved as much success as their upperclassmates; that was more pathetic since it does not make Tom's effervescence with much hope of cupping this year's losses next season. The freshmen of the Western Schemers' College lacerated the Cardinals' frosh by 32 to 0 on Parkway Field Sunday and those Western boys can play football.

Folk Dancing  
Dabbe - 11:30 M. W. F. - Old Syn.  
Dance

1. Shoemaker's Dance
2. Chimes of Dunkirk
3. Children's Polka
4. Swedish Clap Dance
5. Norwegian Mt. March
6. Kola
7. Seven jumps
8. Come let us be joyful
9. The Crested Hen
10. Broom Dance
11. Lute's Skool
12. All of Diamonds
13. Kola
14. Flemish Folk Dance
15. 2 see you

Base Drum -  
14' X 28', single tension

Snare Drum -  
6' X 14'  
Separate tension

Leedy Drums

Indianapolis Indiana.

PHONE 1441

Permanent Waving \$8

"NESTLE METHOD"

MRS. A. S. ROBERTS

1126 ADAMS STREET

BOWLING GREEN, KY.

## Western Mauls Louisville Frosh by 32-0 Score

ard Yearlings Unable to  
Cope With Passes; Fail  
to Make First Down.

ARL, ELROD STAR

This is a story of a football game it would have been funny if it didn't been pathetic. The University of Louisville varsity football team went to St. Louis and lost another game Saturday afternoon; that was pathetic enough. The University of Louisville freshmen remained at home and achieved as much success as their upperclassmates; that was more pathetic since it does not make Tom's effervescence with much hope of cupping this year's losses next season. The freshmen of the Western Schemers' College lacerated the Cardinals' frosh by 32 to 0 on Parkway Field Sunday and those Western boys can play football.

Folk Dancing  
Dabbe - 11:30 M. W. F. - Old Syn.  
Dance

1. Shoemaker's Dance
2. Chimes of Dunkirk
3. Children's Polka
4. Swedish Clap Dance
5. Norwegian Mt. March
6. Kola
7. Seven jumps
8. Come let us be joyful
9. The Crested Hen
10. Broom Dance
11. Lute's Skool
12. All of Diamonds
13. Kola
14. Flemish Folk Dance
15. 2 see you

Base Drum -  
14' X 28', single tension

Snare Drum -  
6' X 14'  
Separate tension

Leedy Drums

Indianapolis Indiana.

The Redpath Chautauquas

CHICAGO

HARRY P. HARRISON, General Manager

PRESENT

"The Shepherd of  
the Hills"

Great Drama of the Ozarks  
By Harold Bell Wright

### CAST OF CHARACTERS

In the order in which they appear

|  |                  |
|--|------------------|
| Mrs. Grant Matthews, Aunt Mollie           | Martha MacDonald |
| Oliver Stewart, Fiance of Sammy Lane       | Robert White     |
| Sammy Lane, Boy of the Hills               | N. S. Scoville   |
| Grant Matthews, Sr., Old Man               | David Paul Gray  |
| Sammy Lane, Ward of the Matthews           | Raymond Sallee   |
| Grant Matthews, Jr., Young Matt            | Paul Terhune     |
| Daniel Hovett, Dad, the Shepherd           | Berry Reynolds   |
| Wendy, Child of Nature                     | David Livingston |
| Wendy's Father, Leader of the lawless gang |                  |

### IN THE OZARK MOUNTAINS

ACT I—Evening of the Matthews home. Scene: Early evening.  
ACT II—Interior of Dad's log cabin at the sheep corral. Late afternoon. One month later.  
ACT III—Fall Creek Mill. Afternoon. Five months later. Autumn.  
ACT IV—Same as Act II. Following evening.



Mr. Lipp:

Please excuse  
Miss Anna M. Fisher  
for being tardy. I  
won't let it happen  
again -

M. Reynolds



| Name   | Last name | First name | Middle name | Local Address | Telephone | Home Address |
|--------|-----------|------------|-------------|---------------|-----------|--------------|
| Fisher | Anna      | Ann        | Muriel      |               |           |              |
| 7:00   |           |            |             |               |           |              |
| 8:00   | Chapel    | Chapel     | Chapel      |               |           |              |
| 9:00   | Chapel    | Chapel     | Chapel      |               |           |              |
| 10:00  | Chapel    | Chapel     | Chapel      |               |           |              |
| 11:00  | Chapel    | Chapel     | Chapel      |               |           |              |
| 1:30   | Chapel    | Chapel     | Chapel      |               |           |              |
| 2:30   | Chapel    | Chapel     | Chapel      |               |           |              |
| 3:30   | Chapel    | Chapel     | Chapel      |               |           |              |

PROGRAM CARD  
Teachers College and Normal School  
Bowling Green, Ky.

Anna Fisher  
ice cream  
milk  
toast Mrs. Buck  
butter  
sour  
cream



[illegible]

Please excuse  
Miss Anna M. Fisher  
for being tardy. I  
won't let it happen  
again -  
M. Reynolds

| Name  | Last name | First name | Home Address | Telephone | Monday | Tuesday | Wednesday | Thursday | Friday | Saturday |
|-------|-----------|------------|--------------|-----------|--------|---------|-----------|----------|--------|----------|
| 7:00  |           |            |              |           |        |         |           |          |        |          |
| 8:00  |           |            |              |           |        |         |           |          |        |          |
| 9:00  |           |            |              |           | Chapel | Chapel  | Chapel    | Chapel   | Chapel | Chapel   |
| 10:00 |           |            |              |           |        |         |           |          |        |          |
| 11:00 |           |            |              |           |        |         |           |          |        |          |
| 1:00  |           |            |              |           |        |         |           |          |        |          |
| 2:00  |           |            |              |           |        |         |           |          |        |          |
| 3:00  |           |            |              |           |        |         |           |          |        |          |

PROGRAM CARRIED ON BY  
 Teacher, Bowling Green, Ky.

Anna Fecher  
ice cream  
milk  
toast Mrs Benck  
butter  
codd pers  
salt pers

Date 8/9/98 N<sup>o</sup> 1195

Received of Anna M. L. Fisher for

|                     |       |
|---------------------|-------|
| Incidental Fee      |       |
| Literary Tuition    |       |
| Laboratory Fee      |       |
| Training School Fee |       |
| Music               |       |
| Rent                | wk.   |
| Farm                |       |
| J. Whit Pelter Hall | term. |
| Correspondence Fee  |       |
| Board               |       |

J. Whit Potter Hall.....term.....  
Correspondence Fee .....

Board  
Western Kentucky State Normal School and Teachers College

47



the Hills" Among the Many Big At



about. Here comes the  
friend Tommy, to the

"The Shepherd of the  
story, with its mystery a  
felt in this immortal stor

**"TOMMY"**  
**"THE COTTER'S SATURDAY NIGHT"**  
**"THE SHEPHERD OF THE HILLS"**  
**OUTSTANDING LECTURES**

to praphys an "L. pur" "Gumot"

*De Luxe*  
**REDPATH**  
**SEVEN BIG DAYS**

BOWLING GREEN, KY.  
Opening June 9  
Season Tickets \$3.00

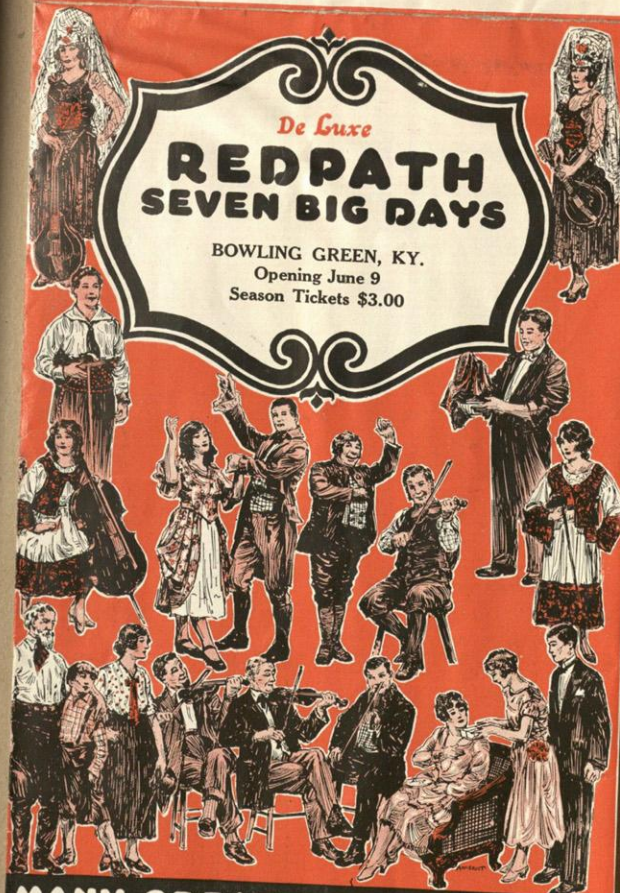

**MANY GREAT ATTRACTIONS**

including

**"TOMMY"**  
**"THE COTTER'S SATURDAY NIGHT"**  
**"THE SHEPHERD OF THE HILLS"**  
**OUTSTANDING LECTURES**



# REDPATH SEVEN BIG DAYS

Inspiring Music - Great New York Plays - Noted Lecturers



**RAMOS MEXICAN ORCHESTRA**

From Sunny Mexico come the Ramos family to bring their fascinating music to Redpath audiences. The charm of Old Mexico, the land of the gay caballero, breathes through their enchanting melodies. The señoritas sing as well as play.



**THE GARAY SISTERS**

Amazing young artists are Elizabeth Garay, violinist, and Yalanda Garay, violoncellist, of Budapest and Florence, whose brilliant European concert triumphs are being repeated upon American shores. The Garays are musicians of highest rank.

## THE SHEPHERD OF THE HILLS

A story more powerful and moving than "The Shepherd of the Hills," the great drama of the Ozark Mountains of Missouri, could scarcely be imagined. This wonderful play is a dramatization of Harold Bell Wright's famous novel of the same name, a book which is said to number over fifteen million readers. From Sammy Lane down to Little Pete the characters have been brought to life with absolute realism. "The Shepherd of the Hills" tells a tremendous human story, unfolded against the picturesque panorama of the beautiful Ozark hills.



**THE COTTER'S SATURDAY NIGHT**

President and Mrs. Coolidge recently attended a performance of "The Cotter's Saturday Night" by The Scottish Musical Comedy Company of Boston, and both expressed themselves as greatly pleased. This famous musical play is based upon Robert Burns' immortal poem of the same name. Comedy, romance and pathos, in the quaint setting of eighteenth-century Scotland, give to "The Cotter's Saturday Night" an indescribable charm. Beautiful old Scotch songs are delightfully woven into the production.



**"TOMMY"**

"Tommy," popular Broadway comedy, is as clean and wholesome as it is irresistibly funny. This is the kind of a play that anyone can take anyone to. It is a glimpse into the life of almost any American family with a daughter of marriageable age. You will recognize and love every character in this great play. "Tommy" became an overnight hit upon its New York premiere. It was heralded by the metropolitan press as "the cleverest, most thoroughly enjoyable play that New York has seen for ages."



**OLD-TIME COUNTRY FIDDLERS**

Here is an entertainment that is entirely unique—not like anything you have ever seen before. The rollicking jigs, reels and hornpipes played by the "fiddlers three," together with a wealth of eccentric comedy and uproarious fun, will chase away your cares and worries and give you an unforgettable entertainment treat. Charles Ross Taggart, who appears in person with this company, is a well-known Victor artist.



**THE COTTER'S SATURDAY NIGHT**

President and Mrs. Coolidge recently attended a performance of "The Cotter's Saturday Night" by The Scottish Musical Comedy Company of Boston, and both expressed themselves as greatly pleased. This famous musical play is based upon Robert Burns' immortal poem of the same name. Comedy, romance and pathos, in the quaint setting of eighteenth-century Scotland, give to "The Cotter's Saturday Night" an indescribable charm. Beautiful old Scotch songs are delightfully woven into the production.



**ARTHUR WALWYN EVANS**

The brilliant Welsh orator Arthur Walwyn Evans seems to come naturally by his particular brand of oratorical fire and wit, for he is a kinsman of that famous Welshman Lloyd George. He speaks on "What America Means to Me," and his lecture has a double-barreled viewpoint that appeals to everyone.



**GEORGE F. MORSE**

"Do animals think?" asks George F. Morse, and answers his own question with an emphatic affirmative. Mr. Morse is a well-known zoologist, former head of the Boston Zoo, and now director of the Shedd Aquarium, Chicago. His lecture is crowded with thrilling stories of wild animals in captivity.



**MAX MELDRUM**

Thousands of people will "see" a painting with new eyes after they hear Max Meldrum's great lecture "Deceptive Art." Mr. Meldrum is one of the most distinguished of contemporary painters and art critics. He comes direct from Paris for this American tour. His lecture is magnificently illustrated.



**ROLF LIUM**

President Coolidge's young Black Hills pastor, Rolf Lium, leaped into nation-wide fame when, last summer, he preached Sunday after Sunday to President and Mrs. Coolidge. This noted young man, one of the most interesting personalities of the day, will lecture here on "The Spirit of Youth."



**T. DINSMORE UPTON**

"Big Brother to a Hundred Thousand Kids" they affectionately call "Dinnie" Upton throughout two continents. They say he leaves every town better than he finds it. "Dinnie" knows boys and girls, and what they need to help them learn to "play the game." "Re-Creation Through Recreation" is his subject.



**ANNA DICKIE OLESEN**

Anna Dickie Olesen, eloquent little Minnesota orator, has just returned from Europe to tell us what the Europeans think of us. She gives a graphic, firsthand analysis of Europe's changing attitude toward America. Mrs. Olesen won fame as the first woman candidate for United States senatorship.



**THE GREAT RENO**

The peerless Reno presents an afternoon of magic and mystery that is packed with thrills and suspense for youngsters and grown-ups alike. Reno is a past master in the art of sleight of hand and one of the greatest magicians of the day. Every one should see The Great Reno and his dazzling entertainment.



**JUNIOR TOWN PROGRAMS**

Something new in children's entertainments is featured this season. "Junior Town" will be in full swing every day under the big Redpath tent. The boys and girls will have the fun of running their own town, with mayor, councilmen and other officials of a model city.

**ANDRE THIERRY**  
Concert Pianist

The noted European concert pianist Andre Thierry is one of the featured musical attractions of Redpath Week. He comes to America fresh from European concert triumphs.



**THE TATTERMAN PUPPETS**

Don't think that the shows given by these wonderfully lifelike puppet actors are for the youngsters alone. Older people are held in rapt attention, and wonder how it is all done. To see the Tatterman Puppets in Ruskin's "The King of the Golden River" or in Tietken's "A Marriage Proposal" is to be amazed and delighted.



Beautiful Musical Productions - Popular Instrumentalists - Magic and Mystery - Challenging and Authoritative Lectures - Costumed Ensemble Singers



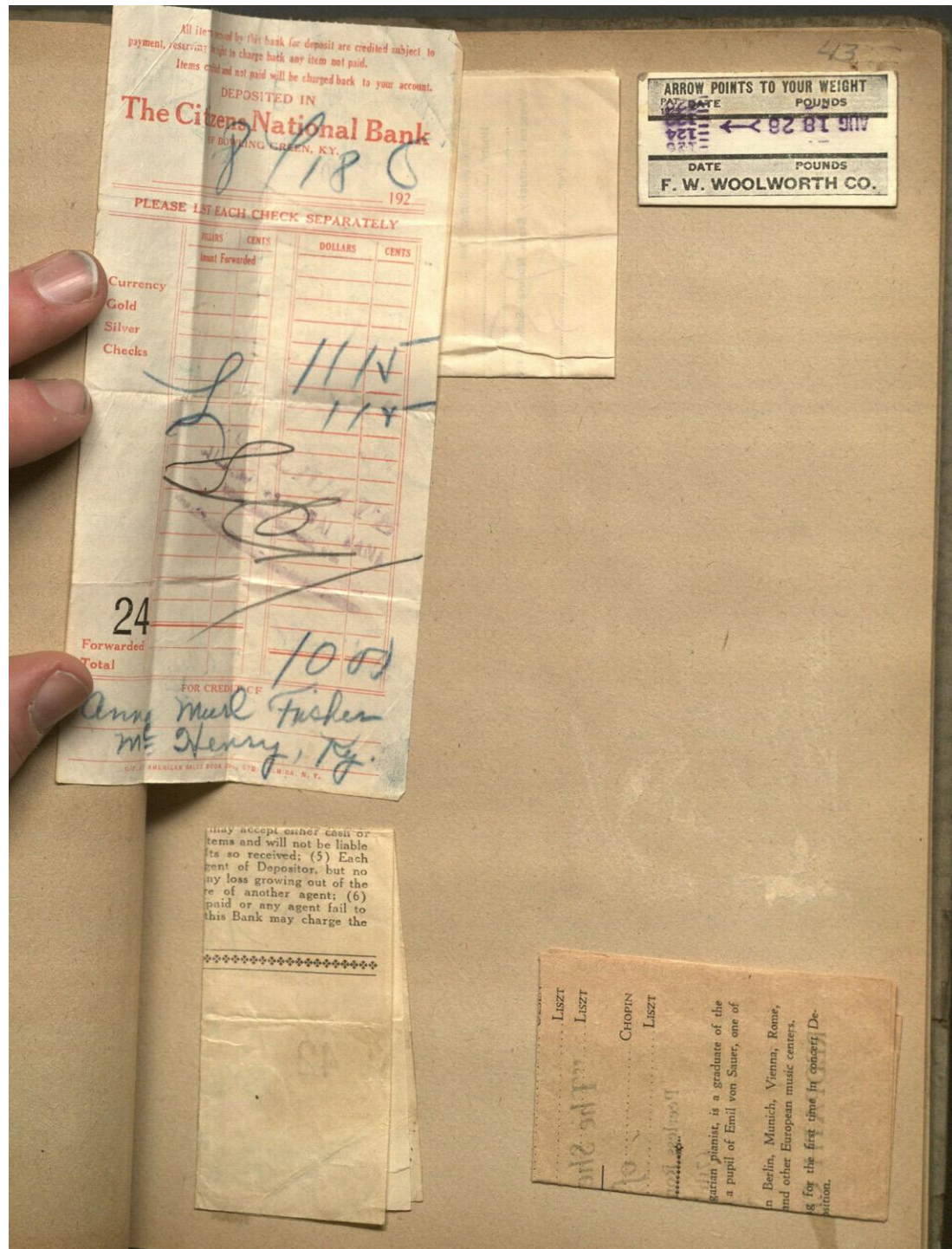
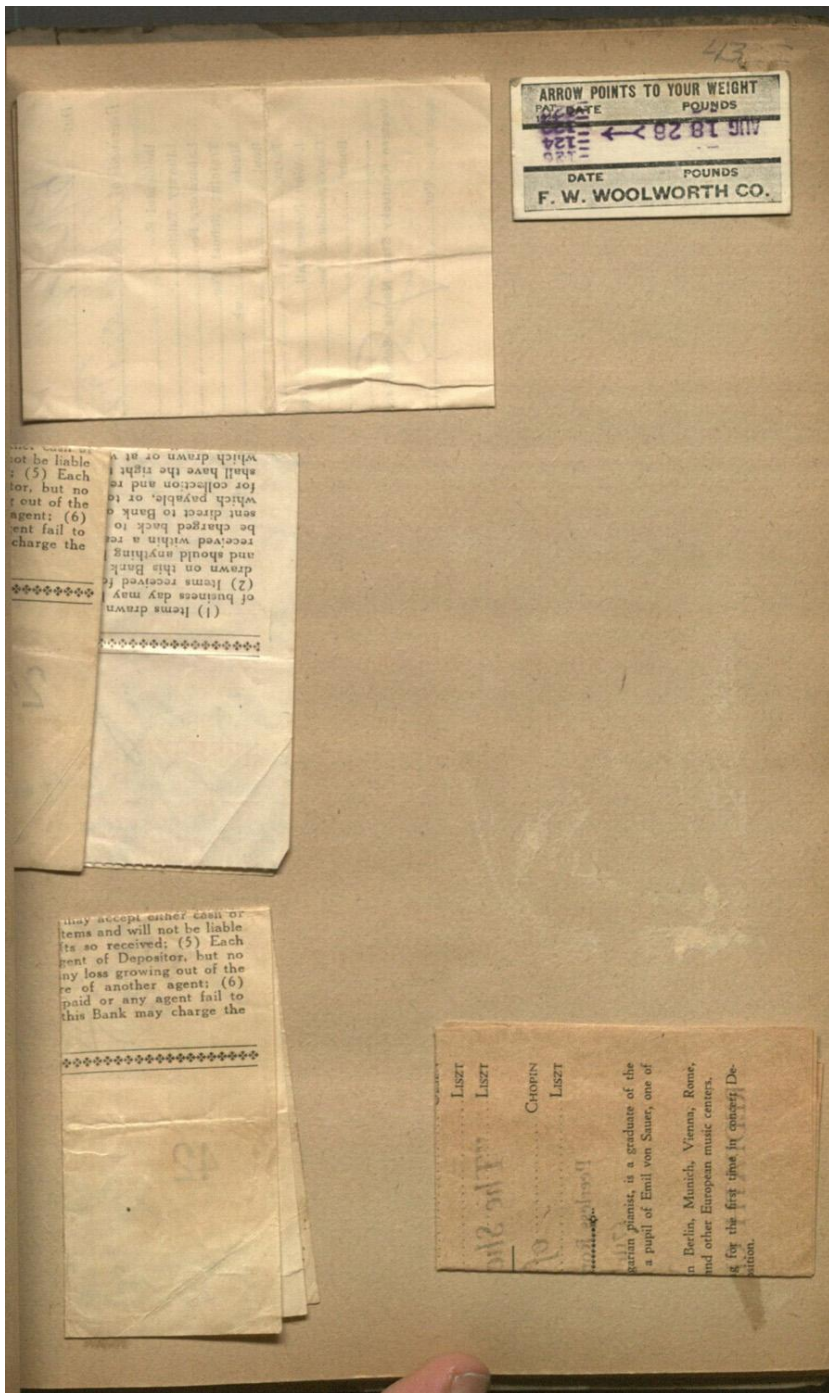



ARROW POINTS TO YOUR WEIGHT  
 POUNDS  
 1234567891011121314151617181920212223242526272829303132333435363738394041424344454647484950  
 DATE POUNDS  
 F. W. WOOLWORTH CO.

ARROW POINTS TO YOUR WEIGHT  
 POUNDS  
 1234567891011121314151617181920212223242526272829303132333435363738394041424344454647484950  
 DATE POUNDS  
 F. W. WOOLWORTH CO.

All items received by this bank or deposit are credited subject to payment, reserving the right to charge back over when not paid.  
 Items credited and not paid will be charged back in your account.  
 DEPOSITED IN  
**The Citizens National Bank**  
 OF BOWLING GREEN, KY.

PLEASE LIST EACH CHECK SEPARATELY

|                  | DOLLARS | CENTS | DOLLARS | CENTS |
|------------------|---------|-------|---------|-------|
| Amount Forwarded | 18      |       |         |       |
| Currency         |         |       |         |       |
| Gold             |         |       |         |       |
| Silver           |         |       |         |       |
| Checks           |         |       |         |       |

**DUPLICATE**  
 CITIZENS NATIONAL BANK  
 BOWLING GREEN, KY.

Forwarded 42  
 Total 18  
 Anna F. Fisher  
 Orville Hall

Liszt Liszt  
 Chopin Liszt  
 Liszt is a graduate of the  
 a pupil of Emil von Sauer, one of  
 in Berlin, Munich, Vienna, Rome,  
 and other European music centers.  
 for the first time in concert De-  
 sition.

not be liable  
 (3) Each  
 for collection and remi-  
 tor, but no  
 out of the  
 agent; (6)  
 sent direct to Bank on  
 which payable, or to o-  
 be charged back to D  
 received within a reas-  
 and should anything be  
 drawn on this Bank a-  
 of business day may be  
 (2) Items received for  
 (1) Items drawn on  
 which drawn or at whi-

may accept under cash or  
 items and will not be liable  
 its so received; (5) Each  
 gent of Depositor, but no  
 ny loss growing out of the  
 re of another agent; (6)  
 paid or any agent fail to  
 this Bank may -

**COMING!**  
 Great Entertainment  
 Features  
**Taggart's Old-Time  
 Country Fiddlers**  
 (6th Night)  
**"The Shepherd  
 of the Hills"**  
 Peerless Romantic Drama  
 (7th Night)  
**REDPATH CHAUTAUQUA**



N<sup>o</sup> 8544

Date \_\_\_\_\_

Received of Edward M. T. and Sons for \_\_\_\_\_

### Incidental Fee

Literary Tuition

Laboratory Fee . . . . .

Training School Fee.....

Muscle

Port

Form

FARM .....  
r White Potter Hall

J. WHITE FOLGER TRANS.  
 Correspondence No.

Corre

Western Kentucky State Normal School and Teachers College

C. B.

Per.

LISZT

L1827

CHOPIN

1000

garian pianist, is a graduate of the  
a pupil of Emil von Sauer, one of

German Journalist, is a graduate of the  
a pupil of Emil von Sauer, one of

in Berlin, Munich, Vienna, Rome

and other European music centers

...the ... ..

the first time in concert De-

ARROW POINTS TO YOUR WEIGHT  
PAT. DATE POUNDS

PAT. DATE

POUNDS

126  
124  
122  
120  
118  
116  
114  
112  
110  
108  
106  
104  
102  
100  
98  
96  
94  
92  
90  
88  
86  
84  
82  
80  
78  
76  
74  
72  
70  
68  
66  
64  
62  
60  
58  
56  
54  
52  
50  
48  
46  
44  
42  
40  
38  
36  
34  
32  
30  
28  
26  
24  
22  
20  
18  
16  
14  
12  
10  
8  
6  
4  
2  
0

DATE \_\_\_\_\_

POUNDS

F. W. WOOLWORTH CO



44

# REPORT CARD

Western Kentucky State Teachers College  
Bowling Green, Ky.

Report of Anna Murell Fisher  
(Freshman)

For Semester Ending January 25, 1929

## COLLEGE CREDITS

| Course Number | DESCRIPTIVE TITLE       | Sem. Hrs. | Grade |
|---------------|-------------------------|-----------|-------|
| 100           | Chemistry               | 5         | C     |
| 109           | Mythology               | 2         | B+    |
| 105           | Elementary Folk Dancing | 2         | B+    |
| 101           | Principles of Sociology | 3         | C     |
| 101a          | Freshman English        | 3         | B+    |
| 210           | Advanced Chorus         | 1         | B     |
| 219           | Elementary Band         | 1         | B+    |
|               |                         |           |       |
|               |                         |           |       |
|               |                         |           |       |
|               |                         |           |       |
|               |                         |           |       |

When a report indicates unsatisfactory work, the prompt cooperation of parents and guardians in effecting an immediate improvement is earnestly requested. C is the lowest grade given for satisfactory work.  
Grade—A, means excellent; B, good; C, fair; D, unsatisfactory; F, failure; X, incomplete.

E. H. Canon, Registrar

45

Mr. Eden.

June 18, 19, - 28

It is Dr. Neel's order  
that Anna Murell Fisher  
does not attend school  
to-day.

Mrs. Penick  
Matron, Patter Hall

A lecture will be given in Ferry Snell Hall  
tonight, beginning at 7:00 o'clock by Miss Maud L.  
Lewis, assistant to the National Director of the  
American Junior Red Cross. All students as well as  
their friends who are interested are invited to  
hear the lecture.

July 5, 1928

JOHN WOODRUFF GOES  
WITH STATE DEPARTMENT  
Spend The Summer In  
Oil Fields.  
John G. Woodruff, who has been  
teaching at Culpeper, Ind., for years  
last, reached Cadiz last Saturday  
and Mrs. W. B. Woodruff.  
He cannot stay with his parents, Mr.  
and Mrs. W. B. Woodruff.  
He will again be connected with the  
Geological Survey during the  
summer. He will spend his  
time in what may be known as the  
Culpeper oil field, and his duties  
will carry him into Meigs, Brekin-  
ridge, Ohio, Hancock, Meigs, Web-  
ster, Hopkins, Davies, Henderson, an-  
d Mingo counties, and perhaps other  
neighboring counties.  
He will likely not return to Culpeper  
another year, but may later get  
the oil game himself and remain  
definitely in Kentucky.  
Former Cadiz People  
Elected In McCracken



bank may change its  
Louisville, Ky.

Anna Muel Fieber

June Pailey  
634-Woodford

TEACHERS COLLEGE  
Administration Building

BALCONY

Name Anna Fisher

Not Transferable

Good until JAN 25 1929

CENTER F F 12

Sec Now Best

BALCONY

THE ANSELL TICKET CO. CHICAGO

50

Dear Father, I  
 found the nut set  
 honey at your 2<sup>nd</sup> mile  
 how you like it.

payable, or to or through collecting agents, for collection, and collecting agents shall have the right to draw on the bank or at which payable, or to draw direct to bank on which drawn or at which payable, as bank and/or collecting agents may accept either cash or check in payment of such items and will not be liable for failure to collect drafts so received. (5) Each collecting agent is the agent of the depositor and is not to be held responsible for any loss growing out of deposit or non-payment of drafts collected, but no agent shall be liable for any loss growing out of deposit or non-payment of drafts collected, or for default or failure of another agent, therefore, this agreement shall not be construed to create any liability on the part of the bank or any collecting agent for the failure of any other agent to collect drafts.

Received of Anna Marie Fish for

Incidental Fee .....  
Literary Tuition .....  
Laboratory Fee .....  
Training School Fee .....  
Music ..... wk. ....  
Rent .....  
Farm .....  
J. Whit Potter Hall ..... term .....  
Correspondence Fee .....  
Board .....

Western Kentucky State Normal School and Teachers College

Per GH C. B. ....

crane pailey  
634-Woodford

TEACHERS COLLEGE  
Administration Building  
BALCONY  
Name Anna Fisher  
Not Transferable  
JAN 25 1927

Dear Fisher, I  
 found the nut set  
 honey at the house in  
 perfect like this and could  
 not find any more.



**The Citizens National Bank**  
OF BOWLING GREEN, KY.

All items received by this bank for deposit are credited subject to payment, reserving the right to charge back any item not paid. Items credited and not paid will be charged back to your account.

DEPOSITED IN

192

PLEASE LIST EACH CHECK SEPARATELY

| Amount | Forward |
|--------|---------|
|--------|---------|

Currency  
Gold  
Silver  
Checks

FOR CREDIT OF

Anna Maria Fisher

Anna Muel Fisher

Chum Bailey  
634-Woodford

TEACHERS COLLEGE  
Administration Building

BALCONY

THE ANSELL TICKET CO.  
CHICAGO

NAME *Anna Fisher*

Not Transferable

JAN 25 1929

Good until

Dear Mother  
 I have  
 found the nut  
 shell  
 money  
 how you like it



47

401

401

Anna M Fiske  
Call  
626

Nadine Dent  
1:50 to 5:00 Dec 26 - 3 hrs 10 min

945 - 1200  
1 - 5 o'clock  
730 - 10.30

47

Date 1/16/28 No. \_\_\_\_\_

Bookings

Please deliver to Miss Anna M Fiske

|                 |     |
|-----------------|-----|
| 1 Book          | 192 |
| Play, Mythology |     |
|                 |     |
|                 |     |
|                 |     |

WESTERN KENTUCKY STATE NORMAL SCHOOL & TEACHERS COLLEGE,  
R. H. CHERRY, President

Per \_\_\_\_\_

401

Anna M Fiske  
Call  
626

Nadine Dent  
1:50 to 5:00 Dec 26 - 3 hrs 10 min

945 - 1200  
1 - 5 o'clock  
730 - 10.30



Date 9/1/28 No. \_\_\_\_\_  
W.B. Kistner  
Please deliver to Anna M. Fisher  

|   |         |       |
|---|---------|-------|
| 1 | Writing | 2 00  |
| 1 | Call    | 3 00  |
| 1 | Ed in   | 1 60  |
| 1 | Butler  | 3 50  |
| 2 | phg     | 40    |
|   |         | 10 60 |

WESTERN KENTUCKY STATE NORMAL SCHOOL & TEACHERS COLLEGE,  
L. H. CHERRY, President  
Per [Signature]

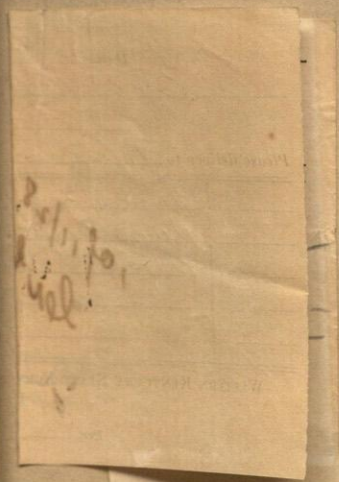
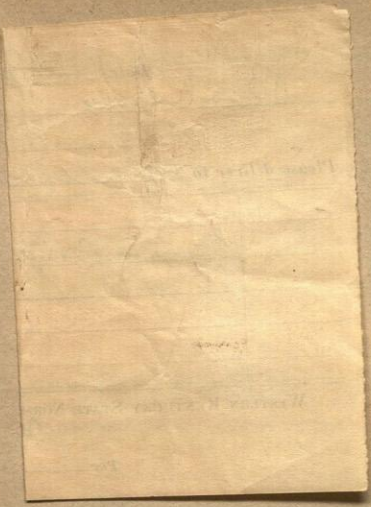

Anna M. Fisher  
Call  
626

Nadine Dent  
1:50 - 5:00 - Dec 26 - 3 hrs 10 min  
945 - 1200  
1 - 5 o'clock  
730 - 10.30



Anna Pearl Fisher  
Cotton Hall.



# CHAPEL PROGRAM

Thursday, December 6, 1928  
THE SENIOR CLASS OF 1929

—Presents—

## "PUTTING UP A PROSPEROUS FRONT"

### CAST

|                          |       |                  |
|--------------------------|-------|------------------|
| Mrs. Sherwood            | ----- | LOTA KELLEY      |
| Mr. Sherwood             | ----- | GUY FORMAN       |
| Maud, their daughter,    | ----- | MARTHA MAUPIN    |
| Mr. Markman, the guest   | ----- | W. R. SMITH      |
| Mrs. Trask, the neighbor | ----- | ETHELYN JOHNSTON |
| Mary, the maid,          | ----- | MARY PATTERSON   |

### SAXOPHONE DUET

|                |               |
|----------------|---------------|
| PAUL MANSFIELD | WENDELL BUNCH |
|----------------|---------------|

### OFFICERS

|                    |       |                |
|--------------------|-------|----------------|
| W. R. HAMMOND      | ----- | President      |
| LILLIAN M. JOHNSON | ----- | Vice-President |
| ELIZABETH PITMAN   | ----- | Secretary      |
| CLARICE HINES      | ----- | Treasurer      |

Christmas  
Order  
H.Y.C.  
AMERICAN RED  
CROSS





Christmas Subscription  
Order Form

**HYGEIA**

**The HEALTH Magazine**

AMERICAN MEDICAL ASSOCIATION  
535 North Dearborn Street CHICAGO

Enclosed find \$.....for subscriptions to HYGEIA

NAME.....  
Street.....  
City..... State.....

NAME.....  
Street.....  
City..... State.....

NAME.....  
Street.....  
City..... State.....

SENT BY.....  
Street.....  
City..... State.....

| SUBSCRIPTION RATES                        |        |
|---|--------|
| One year.....                             | \$3.00 |
| Two years, or<br>Twenty-four issues.....  | 5.00   |
| Three years, or<br>Thirty-six issues..... | 6.00   |
| Extra                                     | extra  |

Trask,  
ary, the m  
PHON  
BUNCH  
FFICERS  
W. R. HAMMO..... President  
LILLIAN M. JO..... Vice-President  
ELIZABETH PITM..... Secretary  
CLARICE HINES..... Treasurer  
GUY FOR  
MARTHA MAUPIN  
W. R. SMITH  
ETHELYN JOHNSTON  
MARY PATTERSON



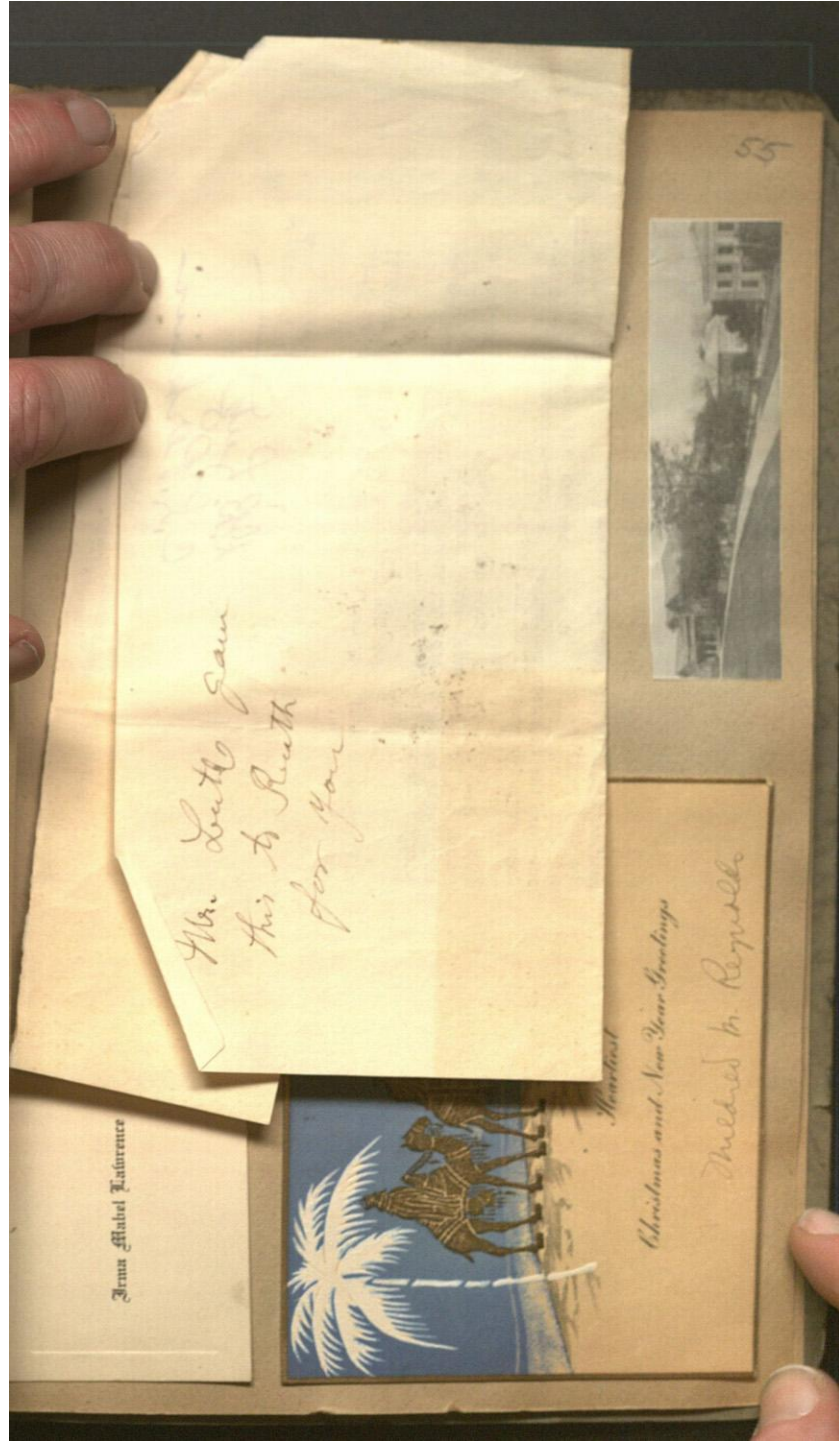



Girls have  
won over Centertown  
independents of McHenry  
and Graham.  
Graham score 13-16, 0  
McHenry.

# CENTRAL PARK SCHOOLS McHenry, Ky. Dec. 6, 1920.

## Announcement:

We are now ready to announce that the  
McHenry High School has developed a boys and a Girls Basket Ball  
Team that is a credit to both school and community.

Thus far this season our boys have play-  
ed eight (8) games, the scores of which are as follows:

|         |    |                      |    |
|---------|----|----------------------|----|
| McHenry | 34 | Centertown           | 14 |
| "       | 35 | Ohio County Teachers | 23 |
| "       | 69 | McHenry Independents | 14 |
| "       | 35 | Centertown           | 15 |
| "       | 50 | Harley               | 11 |
| "       | 40 | Ohio County Teachers | 23 |
| "       | 41 | Centertown           | 16 |
| "       | 44 | Centertown           | 18 |

McHenry 30  
Clarkson 27

On next Friday night the "EAST GRAYSON  
COUNTRY TEAM" from CLARKSON will be with us for a test of skill  
on the floor of our gymnasium.

Clarkson has a team of fine young men who  
can play basket ball, probably the best in their section. Our boys  
are just as fine every other way as Clarkson's are. We believe that  
on the Basket Ball Court they are better. Come and see our boys  
entertain against this HIGH CLASS TEAM.

Come and see Bob Fuller at Center; two him  
out-jump the Clarkson center; see him out-score any Clarkson player.  
Come judge for yourself of his skill.

Come and see Wade, Hall and Langford at  
guard; see how they match with Clarkson's guards; watch them  
stop Betty Layman's shooting; watch them also on offense and see  
them go through the Clarkson defense.

See Graddock, Chalmers, Kelley and Hill  
at forward; see if they don't out-pass, out-shoot and out-jump  
the Clarkson men.

We are expecting Victory though we know  
it will be a hard fought battle. Come to all our team, help cheer  
them on to V-I-C-T-O-R-Y.

D.B. Lamb  
C.L. Perkins

Christmas and  
Mildred



Come On Let's  
Go To CHAPEL.

5. The Foundation  
structure of building  
monuments and of  
Heights is an histor-  
ical Sidney Johnston is  
Hill in the center of  
ings that have been co-  
and type that will ha-  
tional lines will be  
historical spot.  
The Historical Depa-  
State Teachers Colle-  
others, prepared the  
for a tablet to be p-  
Sidney Johnston.  
Fort Albert Si-

General Simon Bolivar  
ing Green September 19  
General Albert Sidney  
Confederate Army of  
quarters to Bowling Gre-  
began the erection of the  
General Johnston ev-  
February 14, 1862, and at-  
ended Confederate contri-  
General Ormsby M. Mil-  
Colonel Benjamin Ha-  
was one among the Uni-  
here.  
Union forces held the  
war.

6. If someone would  
fund, the interest on  
in making a careful  
conditions and surr-  
young men and wom-  
loan and to provide fo-  
make a real contribu-



Colonel Bolivar  
Bentley, Ky.  
B. 9.



Miss Anna Mabel Fisher  
College Heights  
Bentley Green,  
Ky.





