

Winter 1989

# Traces Volume 17, Number 1

Kentucky Library Research Collections  
Western Kentucky University, [spcol@wku.edu](mailto:spcol@wku.edu)

Follow this and additional works at: [https://digitalcommons.wku.edu/traces\\_bcgsn](https://digitalcommons.wku.edu/traces_bcgsn)



Part of the [Genealogy Commons](#), [Public History Commons](#), and the [United States History Commons](#)

---

## Recommended Citation

Kentucky Library Research Collections, "Traces Volume 17, Number 1" (1989). *Traces, the Southern Central Kentucky, Barren County Genealogical Newsletter*. Paper 9.  
[https://digitalcommons.wku.edu/traces\\_bcgsn/9](https://digitalcommons.wku.edu/traces_bcgsn/9)

This Newsletter is brought to you for free and open access by TopSCHOLAR®. It has been accepted for inclusion in Traces, the Southern Central Kentucky, Barren County Genealogical Newsletter by an authorized administrator of TopSCHOLAR®. For more information, please contact [topscholar@wku.edu](mailto:topscholar@wku.edu).

1989 - VOLUME 17 ISSUE NO. 1

ISSN 0882-2158

# TRACES

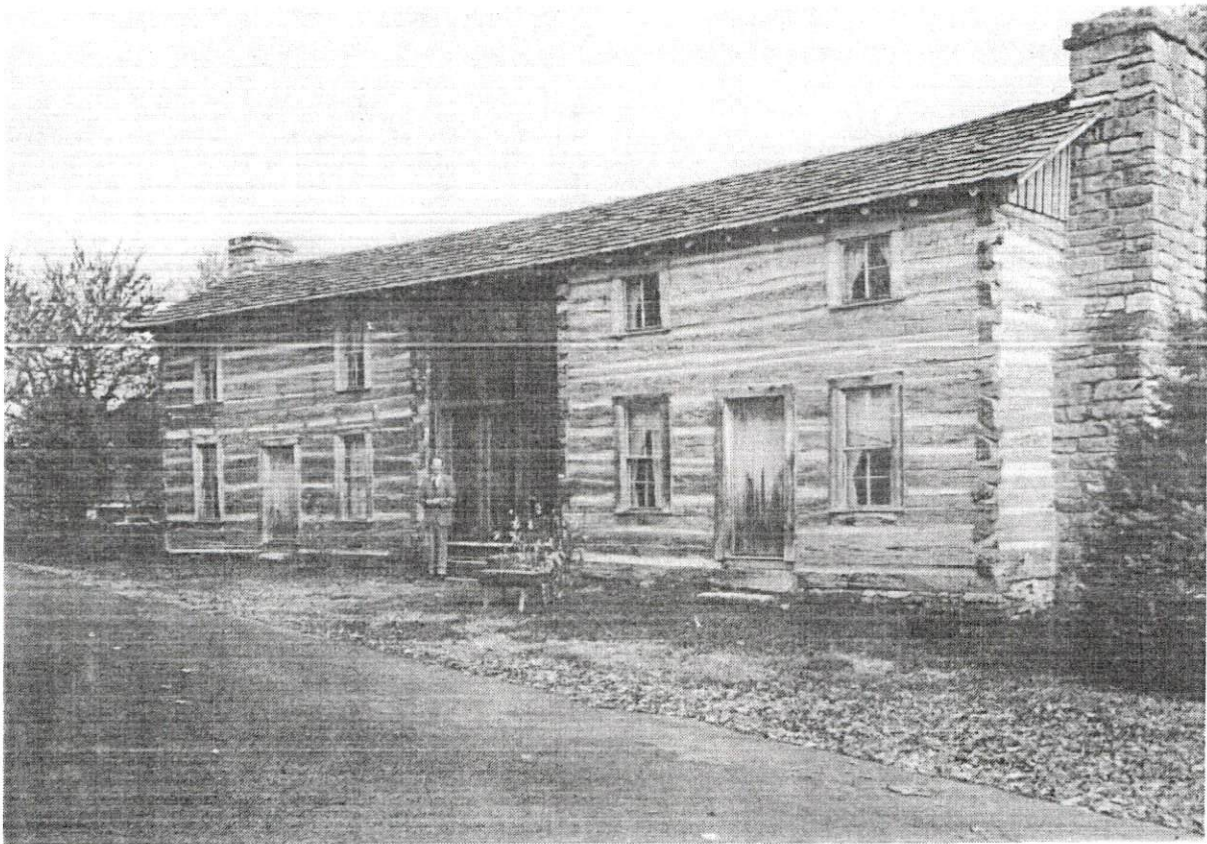

Quarterly Publication Of  
The SOUTH CENTRAL KENTUCKY HISTORICAL AND GENEALOGICAL SOCIETY,  
INCORPORATED

P.O. Box 80, Glasgow, Kentucky 42141-0080

### ON THE COVER

From: "People and Places" by Frances Bastien, published in the GLASGOW DAILY TIMES.

History comes alive when discussed with Burkesville pharmacist Randolph N. Smith.

Smith is considered by some to be the foremost historian of Cumberland County and certainly he has played a big part in preserving much of the county history.

Perhaps one of his most ambitious undertakings is the restoration of the Rice Haggard log home which Smith moved from its original location on Kettle Creek to a location next to his home in Burkesville.

Haggard, an early missionary, is given credit for adopting the name *Christian* in referring the churches now known as *Disciples of Christ* and *Church of Christ*. Haggard, after severing his connection with the Methodist Church, was one of the leaders in the 1890s movement that later became the Christian Church. He is thought to have moved to the Kettle Creek log cabin about 1817 and called the cabin his home until his death in 1819. Members of Haggard's family continued to live in the cabin for another forty years.

The fact that it was the home of Haggard for a short time makes it of particular interest to historians of the Christian Church. The home is listed as a tour stop for church historical groups.

The cabin would be of historical significance even if it were not once the home of Haggard, because of its early construction sometime between 1798 and 1806.

Smith became interested in the property and, after purchase, dismantled and numbered the logs and spent two years, from 1974 to 1975, overseeing the reconstruction.

The cabin, a typical dog-trot log cabin built of hewn yellow poplar logs, was apparently built by members of a Davis family. According to the information provided by Smith, the cabin was dated by the date of the land grant as it was a requirement that the settler had to live on the land a year, clear two acres of land and make a crop of corn.

Smith said the cabin was originally built without windows and windows were cut into the front of the building at a very early date. When this was done, the upstairs floor was moved up one log in one room and this was early enough that the support for this floor was pegged to the logs instead of being nailed. Stair steps were added at a later date as a ladder was used in pioneer times.

"Any structure that has been lived in for as old as this cabin is has been altered several times," Smith said.

"I modernized the home for our needs. A modern kitchen was added and also a bath, heating system, electricity and the dog-trot was glassed in for heating purposes. I did try to do all this in keeping with the age and style of the home."

It is an interesting building and Smith, with his detailed knowledge of local history and his love for preserving historical items is the perfect tour guide.

---

"TRACES" OF SOUTH CENTRAL KENTUCKY

---

SPRING, 1989

---

VOLUME 17

GLASGOW, KENTUCKY

ISSUE 1

---

CONTENTS

ON THE COVER - Rice Haggard Home, Burksville, Ky.....C1  
John Nelson Family History.....1  
Joel Nelson.....5  
1809 Barren County Tithables.....6  
Information About Monroe County Lewis Families.....12  
Clayton Simmons Papers: Poplar Log Church .....21  
Skeggs Creek (Poplar Log) Church Members.....24  
Barren County Cemeteries Not in Peden Book.....26  
Books! Books! Books!.....33  
Books For Sale by the Society.....34  
Queries.....35

---

MEMBERSHIP DUES PER CALENDAR YEAR \$10.00

"TRACES" PUBLISHED FOUR TIMES PER YEAR

SEND CHECK TO ADDRESS BELOW:

SOUTH CENTRAL KENTUCKY

HISTORICAL AND GENEALOGICAL SOCIETY, INCORPORATED

P. O. BOX 80

GLASGOW, KENTUCKY 42141-0080

SOUTH CENTRAL KENTUCKY HISTORICAL AND GENEALOGICAL SOCIETY, INC

OFFICERS AND DIRECTORS 1988-1989

President Katie Maude Smith  
6950 Lecta-Kino Road, Glasgow, Kentucky 42141

First Vice President John R Mutter  
Route 3, Smiths Grove, Kentucky 42171

Second Vice President Paul W. Bastein  
520 Will Vance Road, Glasgow, Kentucky 42141

Third Vice President Ralph R. Garmon  
51 Dwellinghouse Road, Glasgow, Kentucky 42141

Recording Secretary Osa Lee Follis  
Highland Park, Glasgow, Kentucky 42141

Corresponding Secretary and Treasurer Frances Young Jones  
P.O.Drawer J., Glasgow, Kentucky 42141

Other Directors (\* Past Presidents)

* Cecil E Goode	Mrs Otto Lutzow	Virginia Thomerson
Kay Harbison	Loretta Murrey	Robert H. Ward
Mrs Bobby Lawson	Howard Peden	Emery H. White
Charlotte B. Leftwich	Martha P. Reneau	Gladys B. Wilson
* Brice T. Leech	* James M. Simmons	

COMMITTEE CHAIRPERSONS

Book Reviews Ralph Garmon

Book Publications Cecil E. Goode

Finance Brice T. Leech

Membership Virginia Thomerson

Programs Paul W. Bastein

Telephone Mrs Otto Lutzow

Traces Editor Martha P. Reneau

\*\*\*\*\*

Correspondence of any nature concerning business with our Society is to be addressed to the Society, P O Box 80, Glasgow, Kentucky 42141.

Please enclose a S.A.S.E. if a reply is needed.

Many thanks to so many of you who have sent items for use in "Traces".  
Keep them coming!!! They will be used as space permits.

## JOHN NELSON FAMILY HISTORY

by Francis C. Gill  
2614 North Forty Way  
South Jordan, Utah 84065

John Nelson was born May 11, 1759 in Fauquier County, Virginia, the son of John Nelson and Sarah Whitson. He married Bathsheba Hoan, December 19, 1780, in Fauquier County. For a few short years, John and Bathsheba lived in Shenandoah County, Virginia on land bequeathed to them by his father. While there he served in the Virginia Militia with the rank of Lieutenant. On December 12, 1784, he obtained a military land grant on the Big Barren River in Kentucky. It wasn't until 1800, however, that John's name began to appear on the tax records of Barren County. In 1803 John and his family were living on Coles Creek near his son-in-law, John Rankin, and James Rankin, Thomas Manes (Means), Enoch Jobe, Andrew Goforth and Arthur Hoan (Hoan). His wife, Bathsheba, and their daughter, Sally Ann, were on the first membership list of the Mill Creek Baptist Church. Records show that at least some of his children were married by the Rev. John Mulkey of that church. They continued living in Barren County until Monroe County was formed. In 1820 John and his family were enumerated with other families in the newly formed Monroe County. At this time they were living on Line Creek, very near the Kentucky-Tennessee State line. John and Bathsheba lived there until 1829 when they followed some of their children to Illinois. John died in Hamilton County, Illinois May 6, 1845 at the age of 86. The known children of John Nelson and Bathsheba Hoan were as follows:

Ch. 1. **William Nelson** b. abt 1782 d. bef 1795. According to the family, he was killed by Indians. A younger brother was named after him.

Ch. 2. **Sally Ann Nelson** b. March 31, 1784 in Va. d. May 7, 1749 in Hamilton Co., Il. md John Rankin January 27, 1801 by John Mulkey in Barren Co., Ky. John was born January 21, 1775 in N.C., the son of Robert Rankin and Mary Withrow. This family lived on Coles, Mill and Line Creeks in Monroe (then Barren) Co. They left for Illinois in 1829.

Ch. A. James Rankin b. November 28, 1801 in Barren Co., Ky.

Ch. B. Mary Ann Rankin b. August 3, 1803 in Barren Co., Ky. md William Simmons.

Ch. C. Margaret Rankin b. April 17, 1805 in Barren Co., Ky. md Luke Adams.

Ch. D. John Henry Rankin b. March 8, 1808 in Barren Co., Ky. md Lucinda Neeves Rich.

Ch. E. Rachel Rankin b. March 12, 1810 in Barren Co., Ky. d. April 21, 1847 md James R. Hall.

Ch. F. David Rankin b. February 22, 1812 in Tn. d. December 20, 1836.

Ch. G. Moses Rankin b. April 3, 1814 in Tn. d. March 3,

1838 in Il. md Sarah Johnson.  
 Ch. H. Robert Rankin b. May 7, 1816 in Tn. d. July 7, 1832.  
 Ch. I. Jesse Rankin b. August 13, 1818 in Tn. md Permelia Ann York July 25, 1839 in Hamilton Co., Il.  
 Ch. J. William Rankin b. October 1, 1820 in Monroe Co., Kv. md Nancy Huohs Thomas November 24, 1842 in Hamilton Co., Il. d. October 20, 1877 in Hamilton Co., Il.  
 Ch. K. Polly Jane Rankin b. February 24, 1824 in Tn. d. February 23, 1876 in Hamilton Co., Il md Peter Franklin Thomas January 6, 1842.  
 Ch. L. Wilson Rankin b. March 18, 1826 in Tn. d. January 14, 1873 md Mary Bradley October 4, 1849 in Hamilton Co., Il.

Ch. 3. **Margaret (Peggy) Nelson** b. abt 1785 in Va. md (1) John Lanham (one record says "Denham") July 4, 1803 by John Mulkey in Barren Co., Kv. and (2) Isaac Maines (Means) about 1818 in Barren Co.

Ch. 4. **Jesse Nelson** b. January 7, 1787 in Shenandoah Co., Va. md Nancy Agnes Barland abt 1816. She was born October 20, 1796 in Natchez, Mississippi. They, no doubt, married there since their first child was born in Mississippi. They returned to Kentucky and were enumerated in the 1820 Census of Monroe County and are also found in the tax records there. Jesse died while in Louisiana about 1847. Nancy passed away November 21, 1877 in Rowlett, Texas. Their known children were:

Ch. A. John R. Nelson b. June 6, 1818 in Natchez, Miss. md Artemisa Clementine Taylor on October 31, 1872.  
 Ch. B. Jesse Nelson b. abt 1821 in Ky.  
 Ch. C. William Nelson b. abt 1822 in Ky.

Ch. 5. **Nancy Nelson** b. abt 1789 in Va. md William Malone b. abt 1785 in South Carolina d. abt 1858 in Hamilton County, Illinois. Lived in Monroe County, Kentucky. Migrated to Hamilton County, Illinois by the early 1830's.

Ch. A. Sarah Malone b. abt 1813 in Ky. md Thomas White May 6, 1833 in Hamilton Co., Il.  
 Ch. B. Jesse Malone b. abt 1815 in Ky. md Caroline Matilda Colvil November 7, 1845 in Hamilton Co., Il.  
 Ch. C. John Malone b. abt 1817.  
 Ch. D. William L. Malone b. abt 1820 in Monroe Co., Ky. md Mary N. Sneed November 5, 1843 in Hamilton Co., Il.  
 Ch. E. Elizabeth Malone b. abt 1823 in Monroe Co., Ky. md Romeley J. York April 27, 1841 in Hamilton Co., Il.  
 Ch. F. Whitson Malone b. abt 1827 in Ky. md (1) Mary Jane Benbrook February 25, 1845 in Hamilton Co., Il. and (2) Hannah P. Vise August 27, 1857 in Hamilton Co., Il.  
 Ch. G. Bathsheba Malone b. abt 1829 md Daniel P. Metcalf January 28, 1847 in Hamilton Co., Il.  
 Ch. H. Nancy Jane Malone b. abt 1832 in Il. md John R. Hall September 17, 1857 in Hamilton Co., Il.

Ch. I. Margaret Malone b. abt 1834 in Il. md William T. Eldredge March 17, 1858 in Hamilton Co., Il.  
Ch. J. James Malone b. abt 1838 in Il. md Martha M. Laughmiller November 4, 1860 in Hamilton Co., Il.

Ch. 6. **John Hogan Nelson** b. November 20, 1792 in Tenn. md Polly Howser, daughter of Nicholas Howser (Houser), on March 7, 1814 in Barren Co. Mary (Polly) was born January 25, 1797 in Tennessee. John died at Jamestown, Indiana on Christmas Day 1869. Lived in Monroe Co., Ky. but owned land on Long Fork of Barren River in (then) Smith Co., Tn. They left Monroe about 1829 and settled in Boone Co., Ind.

Ch. A. Elizabeth Nelson b. abt 1829 in Ky.  
Ch. B. John W. Nelson b. abt 1830 in Ind.  
Ch. C. Nancy Ann Nelson b. abt 1833 in Ind.  
Ch. D. Andrew J. Nelson b. abt 1837 in Ind.  
Ch. E. Thomas J. Nelson b. February 25, 1839 at Jamestown, Indiana d. March 10, 1929 md America A. Leak.  
Ch. F. Jalena Nelson b. abt 1840 in Ind.

Ch. 7. **William Nelson** b. abt 1796 md Elizabeth abt 1817. She died June 15, 1888 in Phillips Twp, White Co., Il. Lived in Monroe Co., Ky. until 1829 when they removed to Illinois.

Ch. A. William H. Nelson b. abt 1818 in Barren Co., Ky. md Nancy Fields April 5, 1844 in White Co., Il.  
Ch. B. John Rankin Nelson b. abt 1820 in Monroe Co., Ky. d. January 29, 1897 in White Co., Il. md Sarah Johnson September 1838 in White Co.  
Ch. C. Frederic Nelson b. abt 1822 in Monroe Co. md in 1847 in White Co., Il to Susan Carter.  
Ch. D. Joseph Whitson Nelson b. abt 1824 in Monroe Co., Ky. d. 1866 in White Co., Il. md Frances Little December 31, 1848 in White Co., Il.  
Ch. E. Sarah Nelson b. abt 1825 in Monroe Co., Il. md George Harman in 1845 in White Co., Il.  
Ch. F. Willis Hogan Nelson b. abt 1827 in Monroe Co., Ky. md Nancy Carter April 15, 1847 in White Co., Il.  
Ch. G. Bathsheba Nelson b. abt 1830 in Il. md Moses Franklin Rankin December 23, 1855 in White Co., Il.  
Ch. H. Joshua D. Nelson b. abt 1832 in Il. md Susan J. Venable August 30, 1854 in White Co., Il.

Ch. 8. **Bathsheba Elizabeth Nelson** b. abt 1798 d. July 3, 1863 in Hamilton Co., Il. md Joshua Davis April 6, 1818 in Barren Co., Ky. They left Monroe Co. with the other Nelson families who settled on the border of Hamilton and White County in Illinois.

Ch. A. John Davis  
Ch. B. Charles Davis  
Ch. C. Margaret Davis b. 1820 in Hickman, Fulton, Ky. d. 1889 md Branson York abt 1837 in Hamilton Co., Il.  
Ch. D. Mary Davis  
Ch. E. Nancy J. Davis



Ch. 9. **Whitson Nelson** b. July 15, 1802 in Barren Co., Ky. md Elizabeth Howser (Houser), daughter of Nicholas Howser. She was born December 3, 1803 in Barren Co., Ky. This family left Monroe to settle in Hendricks Co., Ind. Whitson died July 4, 1893 in Marion Co., Ind. while Elizabeth passed away at the same place March 15, 1881.

Ch. A. Rolly T. Nelson b. July 22, 1827 in Ky. d. March 20, 1925 at Lebanon, Indiana md Mary E. Jordan May 18, 1853.

Ch. B. William C. Nelson b. abt 1829 in Ky.

Ch. C. John R. Nelson b. abt 1832 in Ind.

Ch. D. Mary Jane Nelson b. abt 1835 in Ind.

Ch. E. Sarah E. Nelson b. abt 1840 in Ind.

Ch. F. Lydia Ann Nelson b. abt 1842 in Ind.

Ch. G. Lewis C. Nelson b. abt 1844 in Ind.

Ch. H. James M. Nelson b. abt 1848 in Ind.

Ch. 10. **Willis Hogan Nelson** b. abt 1806 in Barren Co., Ky. d. December 6, 1854 in White Co., Il. md Elizabeth Upton December 24, 1844 in White Co., Il.

Ch. A. William H. Nelson b. abt 1845 in White Co., Il.

Ch. B. John H. Nelson b. abt 1847 in White Co., Il.

Ch. C. Mary Nelson b. abt 1850 in White Co., Il.

Ch. D. James R. Nelson b. abt 1852 in White Co., Il.

#### References:

1. Bible record of John Rankin and Sally Nelson Rankin
2. Marriages of Fauquier County, Virginia
3. Wills of Fauquier County, Virginia
4. Military Land Grants of Kentucky
5. Tax records of Barren and Monroe County, Kentucky
6. Land records of Barren County, Kentucky
7. Marriage records of Barren County, Kentucky
8. Marriage records of Hamilton County, Illinois
9. Marriage records of White County, Illinois
10. Land records of Smith County, Tennessee
11. Land records of Shenandoah County, Virginia
12. 1810 Census of Barren County, Kentucky
13. 1820, 1830 and 1850 Census of Monroe County, Kentucky
14. 1850 Census of White County, Illinois
15. 1850 Census of Boone County, Indiana
16. 1850 Census of Hendricks County, Indiana
17. D.A.R. Application papers
18. 1850 Census of Hamilton County, Illinois
19. Bible record of Whitson Nelson
20. Bible record of John Hogan Nelson
21. Bible record of John R. Nelson

## JOEL NELSON

The subject of this sketch was born about 1780 in Virginia. His father was Charles Nelson, son of Henry Nelson and Jane Goodwin who died in Washington County, Tennessee. His great grandparents were Henry Nelson and his wife, Sarah, of Stafford County, Virginia.

Joel arrived in Monroe County from Washington County, Tennessee prior to 1798 since the Mill Creek Baptist Church minutes list him as being a member in that year. On July 17, 1801 he married Sarah Rush in what is now Monroe County. After a few years he and Sarah made their residence in Cumberland County, Kentucky. In 1805 by Power of Attorney, Joel and his father, Charles, authorized William York of Barren County to obtain the negroes, named Jack, Yel, Humphrey and Becky, which had been bequeathed to them by Joel's grandfather, Henry Nelson, back in Washington County, Tennessee. They were in the hands of his uncles, William, Henry, and John Nelson. In 1806, after Charles Nelson's death, Joel sold the above said negroes to William York for the sum of \$1000. This transaction took place in Barren County and was witnessed by John Nelson and Joseph Hammer. Joel appears again in the tax records of Barren County in 1817 and was enumerated in the newly formed Monroe County in 1820. He had in his household a boy under ten, a boy between ten and 16, three girls under ten, a girl ten to 16, a girl 16 to 26 and a woman between 26 and 45. Joel was also listed as being between 26 and 45. His neighbors in 1820 were the Rush and Whitson families.

### References:

1. Overwharton Parish Register, Stafford Co., Va.
2. Wills of Washington Co., Tenn.
3. Minutes of the Mill Creek Baptist Church, Monroe Co., Ky.
4. Marriages of Barren Co., Ky.
5. Tax records of Barren Co., Ky.
6. Court records of Barren Co., Ky.
7. 1820 Census of Monroe Co., Ky.
8. Tax records of Monroe Co., Ky.

### Submitted by:

Francis C. Gill  
2614 North Forty Way  
South Jordan, Utah 84065

1809 BARREN COUNTY TITHTABLES (see below)

DEFEVERS, JOHN	1 0 0	DOUGLASS, WILLIAM	1 1 4
DENISON, BENJAMIN	1 0 0	DOWNING, SARAH	1 1 3
DENISON, ROBERT	1 1 3	DOWN, EZEKIEL	1 0 0
DENISON, SAMUEL	1 0 0	DOWN, THOMAS	1 0 0
DENNISON, ZACHARIAH	1 0 0	DOWN, WILLIAM	1 0 0
DEPP, WILLIAM	1 6 12	DOWN, ZACHARIAH	1 0 0
DEWEESE, CORNELIUS	1 0 0	DOYAL, HULDAH	0 0 0
DEWEESE, DAVID	1 0 0	DRAKE, ALLEN	1 0 0
DEWEESE, ELISHA	1 0 0	DRANE, ANTHONY	1 5 7
DEWEESE, SAMUEL	1 0 0	DRAPER, JOHN	1 0 0
DICAS, JOHN	1 1 2	DRIVER, THOMAS	2 0 0
DICAS, WILLIAM	1 0 0	DUFF, JOHN	1 0 0
DICK, ABRAHAM	1 0 0	DUGGER, DAVID	1 0 0
DICK, WILLIAM	1 0 0	DUKE, GEORGE	1 0 0
DICKEN, CHRISTOPHER	1 3 6	DUKE, MERRETT	1 0 0
DICKERSON, CEPHAS	1 0 0	DUNAGAN, THOMAS	1 0 0
DICKERSON, HENRY	1 0 0	DUNHAM, MICHAEL	1 0 0
DICKERSON, JOHN	1 0 0	DUNN, GABRIEL	1 0 0
DICKERSON, SOLOMON	1 0 0	DUNN, HEZEKIAH	1 0 0
DICKINSON, BENJAMIN T.	1 1 3	DUNN, JOHN	1 0 0
DICKINSON, THOMAS	1 2 2	DUNN, WILLIAM	1 0 0
DINWIDDIE, WILLIAM	1 2 7	DURBIN, JOHN	1 0 0
DODD, JAMES	1 2 2	DURBIN, THOMAS	1 0 0
DOOLEY, ABNER	1 0 0	DYER, JOEL	1 0 0
DOOLEY, GEORGE	1 1 1	EATEN, JAMES	1 0 0
DOUDY, ALANSON	1 0 0	EDGAR, JAMES	1 0 0
DOUGHERTY, WILLIAM	1 0 0	EDGAR, JOHN	1 0 0
DOUGHTY, SAMUEL	1 0 0	EDWARDS, ALEXANDER	1 0 0
DOUGLASS, GEORGE	1 1 6	EDWARDS, CADER	1 0 0
DOUGLASS, SAMUEL	1 0 1	EDWARDS, ISAAC	1 0 0

1st line= white males over 21  
 2nd line= black males over 16  
 3rd line= total blacks

Cont'd from Summer, 1988  
 issue of TRACES

EDWARDS, JAMES	1 0 0	EVANS, ALEXANDER	1 1 1
EDWARDS, ROBERT	1 0 0	EWANS, THOMAS	1 0 0
EDWARDS, THOMAS	1 0 0	EVANS, THOMAS Junr.	1 0 0
EDWAEDS, WILLIAM	1 0 0	EVIRETT, JEREMIAH	1 0 0
EDWARDS, WILLIAM	1 0 0	EVIRETT, JESSE	1 0 0
EISON, JACOB	1 0 0	EZELL, HARRISON	1 0 0
ELLIOT, JOSEPH	1 0 0	EZELL, THOMAS	1 0 0
ELLIOT, THOMAS	1 0 0	FARIS, GEORGE W.	1 0 0
ELLIS, ANDREW	1 0 0	FARRISH, JOHN	1 4 8
ELLIS, ASA	1 0 2	FELAND, WILLIAM	1 1 2
ELLIS, HERCULES	1 0 0	FERGUSON, ALEY	0 0 0
ELLIS, ISAAC	1 0 0	FERGUSON, ARTHUR	1 0 0
ELLIS, JOHN	1 1 1	FERGUSON, THOMAS	1 1 2
ELLIS, WILLIAM	1 2 2	FEWEL, CHARLES	1 0 0
ELLISON, JOSEPH	1 0 0	FIELD, ROBERT	1 2 2
<del>ELMORE</del> JACOBUS	1 0 0	FIELDS, ROBERT	1 2 4
<del>ELMORE</del> EDWARD	1 0 0	FISHER, JAMES	1 0 0
ELMORE, JOHN	1 0 0	FISHER, JOHN	1 1 2
EMBERTON, JOHN	1 0 0	FISHER, WILLIAM	1 0 0
EMBERTON, THOMAS	1 0 0	FITZGERIEL, JAMES	1 0 0
EMMERSON, JESSE	1 1 5	FLANAGAN, JOHN	1 0 0
EMMERSON, PLEASANT	1 1 1	FLANNARY, THOMAS	1 0 0
EMMERSON, WILLIAM	1 2 6	FLATT, JAMES	1 0 0
EMMERSON, ZACH. B. by WM EMMERSON	0 0 0	FLATT, JOHN	1 0 0
ENGLAND, WILLIAM	1 1 1	FLETCHER, GEORGE W.	1 0 0
ESQUE, WILLIAM	1 0 0	FLINN, STEPHEN	1 0 0
ESTES, JOHN C.	1 0 0	FLIPPEN, JAMES	1 0 0
ESTES, MARSHALL	1 2 2	FLIPPEN, JOHN	1 0 1
EUBANK, JOSEPH	1 3 5	FLIPPEN, THOMAS	1 6 10
EUBANK, SUSANNA	0 0 0	FLIPPEN, WILLIAM	1 0 0

FORBIS, JAMES	1 0 0	GAINS, JOHN	1 0 0
FORBIS, JAMES (CAPT.)	1 0 0	GAINS, RICHARD	1 4 6
FORBIS, JOHN	1 0 0	GALLOWAY, ELIZABETH	1 0 0
FORBIS, ROBERT	1 0 0	GALLOWAY, JOHN	1 0 0
FORD, JOSHUA	1 0 0	GALLOWAY, JOSEPH	1 0 0
FORD, ROBERT	1 0 0	GARDNER, WILLIAM	1 0 0
FORRESTER, JOHN	1 0 0	GARNETT, JOHN	3 3 1
FORRESTER, WILLIAM	1 0 0	GARNETT, RICHARD	1 3 6
FOSTER, GLAY	1 0 0	GARRETT, EDMUND	1 0 0
FOSTER, JAMES B.	1 0 0	GARRETT, MARY	0 0 0
FOUTS, DAVID	1 0 0	GARRISON, EDMUND	1 0 0
FRAELEY, WILLIAM	1 0 0	GARVAN, DAVID	1 0 0
FRALEY, CHRISTIAN	1 1 5	GASSAWAY, BENJN.	1 1 4
FRANCIS, ZACHARIAH	1 0 5	GASSAWAY, NICHOLAS	1 2 2
FRANK, JOHN	1 0 0	GASSAWAY, SAMUEL	1 0 0
FRANK, PETER	1 0 0	GATES, JACOB	1 0 0
FRANKLIN, HENRY	1 0 0	GATES, JACOB Junr.	1 0 0
FRANKLIN, JAMES	1 2 4	GATES, WILLIAM	1 0 0
FRANKLIN, JOEL	1 0 2	GEE, JOHN F.	1 0 0
FRANKLIN, JOHN	1 0 0	GENT, JOHN	1 0 0
FRANKLIN, JOHN	1 4 6	GENT, THOMAS	1 0 0
FRANKLIN, JOHN Jr.	1 0 1	GENTRY, SAMUEL	1 1 1
FRAZER, JAMES	1 0 0	GIBSON, JACOB	1 0 0
FREEMAN, JOHN	3 1 1	GILES, JOHN	1 0 0
FROGETT, WILLIAM	1 0 0	GILL, EDWARD	1 0 1
FULCHER, JOHN	1 0 0	GILL, WILLIAM	1 0 0
FULCHER, RICHARD	1 1 4	GILLELAN, WILLIAM	1 0 0
FULLER, WILLIAM	1 0 0	GILLILAND, JAMES	1 0 0
GADBERRY, THOMAS	1 0 0	GILLILAND, JOHN	1 0 0
GAINS, HENRY	1 1 3	GILLILAND, JOHN Jr.	1 0 0

GILLILAND, JONATHAN	1 0 0	GOODMAN, JOHN (S. C.)	1 0 0
GILLOCK, JAMES	1 0 1	GOODMAN, WILLIAM	1 0 0
GILLOCK, LAWRENCE	1 0 0	GOODMAN, WILLIAM	1 0 0
GIST, BENJAMIN	1 0 0	GOODWIN, LEWIS	1 0 0
GIST, JOSEPH	1 1 1	GOODWIN, THOMAS	1 3 6
GIST, THOMAS	1 0 0	GORE, JAMES	1 0 0
GIST, WILLIAM	1 0 0	GORE, MANNON	1 0 0
GLAZEBROOK, RICHARD	1 0 0	GORIN, JOHN	1 1 3
GLAZEBROOK, SUSANNA	0 0 0	GOSNAL, JOSEPH	1 0 0
GLAZEBROOK, WILLIAM	1 0 0	GOTT, JESSE	1 0 0
GLOVER, JOB	1 1 1	GREER, SOLOMON	1 1 3
GLOVER, JOHN	1 0 0	GRESHAM, JOHN	1 0 0
GLOVER, JOSEPH	1 0 0	GRIDER, JACOB	1 0 0
GLOVER, WILLIAM	1 0 0	GRIFFIN, JESSE	1 0 0
GLOVER, WILLIAM (B. S.)	1 1 1	GRIGGS, DANIEL	1 0 0
GLOVER, WILLIAM Jr.	1 0 0	GRINSTEAD, HENRY	1 1 0
GOODALL, JOHN	1 4 5	GRINSTEAD, JESSE	1 0 0
GOODALL, JOHN Jr.	1 0 1	GRINSTEAD, JOHN	1 0 0
GOODALL, PETER C.	2 2 2	GROOM, ENOCH M.	1 0 0
GOODALL, THOMAS	1 0 0	GRUBS, JOHN	1 3 4
GOODMAN, ABRAHAM	1 0 0	GULLY, JOHN	1 0 0
GOODMAN, ANDERSON	1 0 0	GUMM, JESSE	1 0 0
GOODMAN, CHARLES	1 0 0	GUNTER, HAWKINS	1 0 0
GOODMAN, FLEMING	1 0 0	HAGAN, ARTHUR (B. S.)	1 0 0
GOODMAN, GEORGE	1 0 0	HAGAN, ARTHUR (R. A.)	1 0 0
GOODMAN, HARDIN	1 0 0	HAGANS, SAMUEL	1 0 0
GOODMAN, HENRY	1 0 0	HAGANS, WILLIAM	1 0 0
GOODMAN, JACOB	2 0 0	HAILEY, BERRYMAN	1 2 5
GOODMAN, JESSE	1 0 0	HAILEY, HENRY	1 11 25
GOODMAN, JOHN	1 0 0	HALL, ABSALOM	1 0 0

HALL, CORNELIUS	1 0 0	HARDY, THOMAS	1 0 0
HALL, EDMUND	1 2 3	HARE, DANIEL	1 0 0
HALL, JAMES	1 0 1	HARLAND, AARON	1 0 0
HALL, JOANNA	0 2 3	HARLAND, GEORGE B.	1 0 0
HALL, JOHN	1 0 0	HARLAND, JACOB	1 0 0
HALL, JOHN	1 0 0	HARLAND, JAMES	1 0 0
HALL, MAHLON	1 2 2	HARLAND, JOHN	1 0 0
HALL, MICHAEL	1 0 0	HARLAND, JOHN Junr.	1 0 0
HALL, MICHAEL W.	1 0 1	HARLAND, SAMUEL	1 0 0
HALL, NEAL	1 0 0	HARLAND, VALENTINE	1 0 0
HALL, PARINES	1 0 0	HARLOW, ANDERSON	1 0 1
HALL, SYLVESTER	1 0 0	HARLOW, CLARBORN	1 0 0
HALL, THOMAS	1 1 2	HARLOW, JESSE	1 0 0
HALL, WILLIAM	1 0 0	HARLOW, MICAJAH	1 0 0
HALL, WINFRED	0 1 1	HARLOW, MICHAEL	1 0 0
HAMILTON, ABNER	1 0 0	HARLOW, RANDAL	1 0 0
HAMILTON, JOHN	1 0 0	HARLOW, THOMAS	1 0 0
HAMILTON, ROBERT	1 0 0	HARLOW, WILLIAM	1 0 0
HAMMEL, JOHN	1 0 0	HARMISON, POLLY	0 0 0
HAMMOND, JOSEPH	1 0 0	HARPER, HANCE	1 0 0
HAMPTON, ABIJAH	1 0 0	HARPER, JOEL	1 1 4
HAMPTON, THOMAS	1 0 0	HARPER, MARSTON G.	1 1 3
HAMRICK, ENOCH	1 0 0	HARRIS, ANN	0 1 2
HAMRICK, JOHN	1 0 0	HARRIS, BENJAMIN	1 0 0
HANDY, JESSE	1 0 0	HARRIS, CHEADEL	1 0 0
HARDEN, CUTHBERT	1 1 2	HARRIS, FRANCIS	1 0 0
HARDEN, DANIEL	1 0 0	HARRIS, JOHN	1 0 0
HARDEN, MARCUS	1 0 0	HARRIS, JOHN	1 0 0
HARDWITCH, WILLIAM	1 0 0	HARRIS, JOHN	1 0 0
HARDY, CURTIS	1 0 0	HARRIS, JOHN	1 0 0
HARDY, GEORGE	1 0 0	HARRIS, JOSIAH	1 0 0
HARDY, ISHAM	1 0 0		
HARDY, JUDISHINY	1 0 0		

HARRIS, ROBERT	1 0 0	HENDRICK, DANIEL	1 0 0
HARRISON, JAMES	1 0 0	HEROD, JAMES	1 0 0
HARRISON, JESSE	1 0 0	HESTER, FRANCIS	1 0 0
HARSHEY, HUGH	1 0 0	HICKLIN, WILLIAM	1 0 0
HARVEY, BENJAMIN	1 0 0	HICKS, GREENBERRY	1 0 0
HARVEY, CHARLES	1 1 2	HIGDON, JOSEPH	1 0 0
HARVEY, JOHN	1 0 1	HIGGINS, WILLIAM	1 0 0
HARVEY, MARGERY by WM. HARVEY	0 0 0	HIGH, MARK	1 0 0
HARVEY, WILLIAM	1 0 0	HILL, CLEMENT	1 0 0
HATLER, MICHAEL	1 0 0	HIND, SAMUEL	1 0 0
HATLER, PHILIP	1 0 0	HINES, JAMES	0 0 1
HATLER, WILLIAM	1 0 0	HINDMAN, ROBERT	1 2 4
HAWKINS, JEHU	1 0 0	HINDMAN, WILLIAM	1 0 0
HAWKINS, JEHU Jr.	1 0 0	HITCH, CLEMENT	1 0 0
HAWKINS, JOHN	1 0 0	HOBBAUGH, ANDREW	1 0 0
HAWTHORN, BENJAMIN	1 0 0	HOBBAUGH, PETER	1 0 0
HAWTHORN, JAMES	1 0 0	HOGG, OBADIAH	1 0 0
HAWTHORN, JOHN	1 0 0	HOGG, REUBEN	1 0 0
HAYDON, ELLIJAH	1 0 0	HOGG, WILLIAM	1 0 0
HAYNES, JAMES	1 0 1	HOLLADAY, JOHN A.	1 0 0
HAYS, AARON	1 0 0	HOLLAND, BRITTON	1 0 0
HAYS, ALLEN	1 0 0	HOLLAND, NEEDHAM	1 0 0
HAYS, HENRY	1 0 0	HOLLAND, WILLIAM	1 0 0
HAYS, JOSEPH	1 0 0	HOLLAWAY, JAMES	1 0 0
HAYS, MARY	0 1 1	HOLLAWAY, ROBERT	1 0 0
HAYS, WILLIAM	1 0 0	HOLMAN, JOHN	1 † 2
HEARSTON, SAMUEL	1 0 0	HOLMES, JACOB	† 0 0
HEDDY, DAVID	1 0 0	HOLMES, JAMES	0 0 0
HEDRICK, WALTER	1 0 0	HOLMES, JAMES	1 0 0
HELTON, NATHANIEL	1 0 0	HOLMES, WILLIAM	1 0 0
HENDERSON, JOSEPH	1 3 7	HOLTZCLAW, HENRY	1 0 0



VII. U. S. Census Records for Monroe Co., Ky. by Year and Household/family.

A. 1850

696/730 31 August 1850		m		Place
	Age	Occupation	of Birth	
John Pitcock	84	none	Va.	
Mary Pitcock	34		Tenn.	
Geo. Lewis	20		Ky.*	

\* P. O. B. should have been Tenn.

865/906 10 September 1850

Jesse Hart	30	farmer	N. C.
Louisa Hart*	29		Tenn.
Thomas Hart	12		Tenn.
Mary Hart	8		Tenn.
Matilda Hart	6		Tenn.
Francis Hart	4 (m)		Tenn.
Susan Hart	2		Tenn.
Jane Hart	4/12		Ky.

\*Note: In a letter written by Mrs. John Simmons Lewis, Jr. from Wayne, Nebraska, July 19, 1938 a bible record is referred to which shows William H. Lewis, b. 14 October 1783 married Elizabeth \_\_\_\_\_?, b. 28 May 1797. Elizabeth Lewis died in Ky. 1 October 1887 aged 90 years, 4 mos. 12 days. Children of William H. and Elizabeth were listed as:

1. James A. Lewis
2. John Simmons Lewis                      b. Dandridge Tenn.
3. Louise Lewis
4. Sarah Lewis

The letter states that Louise Lewis Married a Hart! From this census entry it appears that Louise was Louisa?

980/1021

William H. Lewis	53	Blacksmith	Va.
Elizabeth Lewis	52		Tenn.
John Lewis	17		Tenn.
William Lewis	16		Tenn.
Chas. Lewis	14		Tenn.
Mary Cable	22		Tenn.

See note about the children in this entry under no. 1 of this compilation.

869/908 10 September 1850

John M. Lewis	32	Farmer	Tenn.
Nancy Lewis	28		Ky.
Samuel Lewis	11		Ky.

James Lewis	9		Ky.
Francis Lewis	7 (m)		Ky.
Henry Lewis	5		Ky.
Hannah Lewis	3		Ky.
Joel Lewis	7/12		Ky.

973/1014 16 September 1850

John Newman	31	Farmer	Tenn.
Louisa Newman	29		Tenn.
Rebecca Newman	8		Ky.
Mary Newman	4		Ky.
Rhoda Newman	2		Ky.
Wm. Smith	10		Ky.

974/1015 16 September 1850

Rhoda Newman	67		Va.
Rebecca Newman	26		Tenn.

975/1016 16 September 1850

Theodore Lewis	30	Farmer	Tenn.
Susan Lewis	23		Tenn.
Henry Lewis	9		Ky.
Louisa Lewis	1		Ky.

1018/1060 18 September 1850

James R. Duncan	35	Physician	Ky.
Catherine Duncan	24		Ky.
Margaret Duncan	4		Ky.
Lucy Duncan	29		Ky.

1008/1049 18 September 1850

Nacey Simmons	77		N. C.
Mary Lewis	46		N. C.
Sarah Lewis	8		Ky.
Ann Lewis	4		Ky.

1136/1183

Sam'l Flippin	22 (3?)	Farmer	Ky.
*Nancy Flippin	20		Tenn.

\*Note: Nancy Flippin was Nancy Mosby Lewis prior to marriage. Record of Nancy's marriage was received from Nova Lemmons, 12206 Brisbane, Dallas, TX 75234. A copy of the letter referred to under entry 865/906 was also received from Nova Lemmons.

1137/1184

Milton Flippin	32	Farmer	Ky.
Arcene (?) Flippin	30		Tenn.
Nancy Flippin	8		Mo.

Mildred Flippin	6	Ky.
Eliza Flippin	4	Ky.
Elizabeth Flippin	1	Ky.

1138/1185

*Nancy Flippin	54	Ky.
Emeline Flippin	28	Ky.
Francis Flippin	18 (m) Farmer	Ky.
John Flippin	14	Ky.

\* Note: Entries 1136, 1137, and 1138 suggest that Nancy Flippin was the mother of Samuel, Milton, Emeline, Francis and John Flippin.

B. 1860 U. S. Census, Monroe Co., Ky.

648/652

J. R. Duncan	44	Physician	Ky.
C. A. Duncan	25*		Ky.
M. E. Duncan	14		Ky.
M. E. Lewis	57		N. C.

\*Note: Comparison of this entry with 1018/1068, 1850 may suggest that a Margaret E. Lewis was the mother of Catherine A. Lewis Duncan wife of J. R. Duncan.

Also it appears that either J. R. Duncan had married a second time by 1860 or I misread the age of C. A. Duncan or perhaps it is recorded incorrectly. This needs to be checked!

664/668

A. T. Isonberg	25		Ky.
Rodah Isonberg	22		Ky.
M. J. Isonberg	5/12		Ky.
J. W. Lewis	1 (m)		Mo.

674/675

Theodore Lewis	40		Not known
Susan Lewis	39		Ky.
Henry Lewis	18		Ky.
Louiza Lewis	12		Ky.

675/676

Jno Newman	40		Tenn.
*Leona Newman	38		Tenn.
Rebecca Newman	18		Ky.
M. E. Newman	14		Ky.
Rodah Newman	12		Ky.
Rebecca Lewis	36		Tenn.
Jane Lewis	8		Ky.
M. L. Lewis	5		Ky.
Wm. Smith	20		Ky.

\* Correct name is Louisa

694/697

W. H. Lewis	64	Blacksmith	Va.
Elizabeth Lewis	62		Tenn.

698

*C. Lewis	25 (m)		Tenn.
Lucy Lewis	24		Ky.
W. J. Lewis	1/12		Ky.

\*Note: See IV, 4 of this manuscript. This is Charles A. Lewis and wife Lucy, s/o Samuel and Elizabeth Pitcock Lewis.

700/704

Jno Lewis	40		Not known
Nancy Lewis	37		Ky.
Jas. S. Lewis	19		Ky.
W. F. Lewis	17		Ky.
H. B. Lewis	15		Ky.
H. E. Lewis	12 (f)		Ky.
M. S. Lewis	10 (f)		Ky.
*Joel Lewis	8		Ky.
Abner Lewis	6		Ky.
Thos. Lewis	4		Ky.

\* Note: Compare entry 869/908, 1850 Census - were there two Joel's one having died or just a census error in age?

C. 1870 U. S. Census, Monroe Co., Ky.

Precinct No. 1

2/2

William H. Lewis	72		Va.
Elizabeth Lewis	72		Tenn.
William C. Lewis	9		Ky.

(Note: see IV, 4 of this Manuscript. William C. Lewis is the son of Charles A. and Lucy Lewis. Charles A. is the son of Samuel and Elizabeth Pitcock Lewis).

11/11

William J. Dossey	36		Ky.
Catherine C. Dossey	35		Ky.
* Dossey Children are listed and then:			
Joseph Lewis	20		Ky.
Sarah E. Lewis	26	Domestic Servant	Ky.

84/84

Henry G. Lewis	25		Ky.
Lemira Lewis	21		Ky.
Mary J. Lewis	3		Ky.
Eliza A. Lewis	1		Ky.
*Mary Lewis	63		Ky.

\*Note: see entries 1008/1049, 1850 birth place given as N. C.  
 648/652, 1860 Could M. E. Lewis be this Mary  
 Lewis?

97/97

William Jordan	58	Tenn.
Lydia Jordan	53	Ky.
5 Jordan Children listed and then:		
Rachael Lewis	33	Domestic Servant Ky.
George Lewis	4	Ky.

100/100

Lilbern P. Flowers	33	Ky.
Angeline B. Flowers	32	Ky.
Lewis B. Flowers	5	Ky.
Mary E. Flowers	3	Ky.
William Flowers	1	Ky.
Abner Lewis	14	Ky.

138/138

John Newman	50	Tenn.
Leavisa T. Newman	47	Tenn.
James Martin	26	Ky.
Mary E. Martin	23	Ky.
Mary S. Lewis	15	Ky.

148/148

John M. Lewis	52	Tenn.
Lucy Lewis	38	Ky.
Abner A. Lewis	13	Ky.
Theodore W. Lewis	11	Ky.
William B. Lewis	5	Ky.

153/153

Henry T. Lewis	25	Ky.
Roda Lewis	20	Ky.

Precinct No. 2

110/110

Markus C. Frame	33	Tenn.
Margaret A. Frame	30	Ky.
Mary S. Lewis	17	Ky. (can't write)

118/118

Abijah T. Isenberg	36	Ky.
Roda Isenberg	28	Ky.
Mary A. Isenberg	10	Ky.

John W. Isenberg	7		Ky.
Nicholas H. Isenberg	5		Ky.
Chamila I. Isenberg	3		Ky.
Clara B. A. Isenberg	1		Ky.
John W. Lewis	12	at home	Mo.

123/123

Daniel E. Donning	51		Ky.
Matilda Donning	43		Ky.
6 Donning children are listed and then:			
Hannah Lewis	22		Ky.

279/279

Elza Arterburn	69		Va.
Martha A. Arterburn	45		Ky.
Malinda W. Arterburn	8		Ky.
George E. W. Arterburn	6		Ky.
Martha S. A. Arterburn	2		Ky.
James H. Thomerson	18	at home	Ky.
Henry J. Thomerson	16	at home	Ky.
Elizabeth J. Lewis	18	Domestic Servant	Ky.
Barney Lane	14		Ky.

VIII. Other Barren Co., Ky. Records that pertain or appear to pertain to this Lewis family.

A. Vital Statistics - Ky. Birth, Marriage, and Death Records 1852-1910 Barren Co., Ky. Microfilm Roll 994027, Ky. State Libraries and Archives, Frankfort, Ky.

Births.

- 17 January 1852. Sarah W. Lewis. F. Oscar Lewis, m. Elizabeth Sanders.
- 15 December 1856. Male, Not named. F. Oscar Lewis, m. Elizabeth Sanders.
- 1 April 1858. Isabella Lewis. F. Oscar Lewis, m. Elizabeth Sanders.

Deaths.

- 10 December 1856. Male Not Named, of Hives. Parents Oscar Lewis. (Note: See no. 2 under births. Death date precedes birth date! These records commonly have dates that are not reliable.)
- Dortha Lewis, age 76, Widow, Resident of Barren Co., Ky. born Va. Died October 12, 1854 of Cancer. Parents, James Lewis.

B. U. S. Census Records for Barren Co., Ky.

1840-

Ephraim Lewis - Males 1(-5), 1 (30-40); Females 1(15-20)

1850 - District I

587/603

Christopher Newman	50	Farmer	Va.
Patsy Newman	42		Tenn.
Ann Arabelle Newman	13		Tenn.
Polly Newman	8		Tenn.
Henry Jas. Newman	6		Tenn.
Martha Newman	5		Ky.
Nancy Newman	3		Ky.
Betsy Lewis	50		Tenn.
Darky Lewis	88		N. Car.

(This entry appears to suggest that Christopher Newman married Patsy Lewis, dau. of Darky Lewis and sister to Betsy Lewis. It indicates that this family came to Ky. 1844-1845.)

Tennessee records were checked and the following was found:

U. S. Census, Jackson Co., Tenn. 1830.

1. John Louis- males, 2 (30-40); females, 2 (20-30).
2. William Louis- males, 1 (30-40), females, 2 (-5), 1 (20-30).
3. Darcas Louis - males, 2 (15-20), females, 2 (15-20), 1 (60-70).
4. David Louis - Males, 1 (30-40)
5. Frederic Newman - Males 1(-5), 1(20-30); females, 2 (-5), 1 (20-30).
6. George Newman - males, 1 (20-30); females 1(-5), 1 (20-30).
7. Henry Newman - males, 1 (-5), 1 (5-10), 1 (20-30); females, 1 (-5), 1 (20-30).

Jackson Co., Tenn. 1840.

1. Christopher Newman	page 307	Gainsboro Township
2. Frederick Newman	" 306	" "
3. George Newman	" 305	" "
4. John B. Lewis	" 307	" "

It seems certain that the Darky Lewis of the 1850 Barren Co., Ky. census is the same as the Darcas Lewis of the 1830 Jackson Co., Tenn. census. She is likely to be the mother of John, William and David Louis of Jackson Co., Tenn. Census, 1830.

A note taken from: North Carolina Revolutionary Soldiers, Sailors, Patriots and Descendents, Vol. I. is:

Samuel Lewis (Rs-Pvt-NC) c 1750-cl815 married Dorcas Fincher.

From Vol. II

Isaac Newman (Rs-NC) 1755-1832. Kings Mtn. Oct. 7, 1780. Lived Guilford Co., N. C. married Sarah Irwin.

No research has been done by this author to determine if the persons mentioned in these notes have any connection to the Darcas Lewis and Christopher Newman of Barren Co., Ky.

C. Children of Oschar L. Lewis, b. 1822-24. Married Elizabeth Sanders, b. ca 1826. Married 1846, in Barren Co., Ky. see Barren Co. Marriage File 10. Elizabeth was the daughter of Nelson Sanders and a sister of Ann M. Payne.

- |                           |   |
|---------------------------|---|
| 1. John W. Lewis          | b. ca 1847 Ky.  |
| 2. Martha A. Lewis        | b. ca 1849 Ky.  |
| 3. Sarah (A. or W.) Lewis | b. January 17, 1852   |
| 4. Gabriella J. Lewis     | b. ca 1854  |
| 5. Boy (d. unnamed)       | b. December 15, 1856 and died Dec. 10, 1856 according to Ky. Birth, marriage and Death Records, Frankfort, Ky. Obviously these dates are incorrect. |
| 6. Isabella Lewis         | b. April 1, 1855  |
| 7. Julie Lewis            | b. ca 1862 Ky.  |
| 8. Caledonia Lewis        | b. ca 1864 Ky.  |

D. Barren Co., Ky. Tax Lists.

Ephraim J. Lewis appears on the tax lists for the years 1842, 1844, and 1845.

Oschar Lewis appears for the years 1844, 1845, 1846 and 1847.

In 1844 and 1845 both Oschar and Ephraim J. Lewis appear on the same page adjacent to each other. They are always shown with no land.

In 1842 a John Lewis with no land is listed with Ephraim Lewis  
In 1846 Oscar and John Lewis are listed with no land but adjacent to Charles Lewis with 336 acres of land on Mill Creek in Monroe Co., Ky.

In 1847 Oschar Lewis and John M. Lewis are listed together with no land.

Tax lists were not read beyond 1847 for this work.

Note: Ephraim J. Lewis married Mary Simmons daughter of Naysa (Nacey) Simmons. Ephraim apparently died between 1840-50 since Mary is living with her father in 1850 and Ephraim is not in the household. See household/family 1008/1049 Monroe Co. Census 1850.

---

NOTE FROM EDITOR: Thanks to all of you who have sent material to TRACES. It will be printed as soon as space permits. Some material we have received is not acceptable, although interesting, due to the fact that it has been previously printed, and we need to investigate copyrights, etc. before printing. If at all possible, please send your material in typed form, ready to print. This saves us valuable time in re-typing. If it is single spaced, we can get more on a page, and thus print more interesting material. We try to include as much variety as possible in each issue, and would love to have your material to publish. mpr



## 893/911 District II

Oskar Lewis	26	Farmer	Ky.
Elizabeth Lewis	28		Ky.
John W. Lewis	4		Ky.
Martha A. Lewis	1		Ky.

## 897/915

Jane Lewis	66		Va.
Charles A. Lewis	32	Farmer	Va.
John M. Lewis	30		Va.

## Barren Co., 1860 - District #1

## 676/676

Oscar L. Lewis	38	farmer	Ky.
Elizabeth Lewis	38		Ky.
John W. Lewis	13		Ky.
Martha A. Lewis	11		Ky.
Sally W. Lewis	8		Ky.
Gabriella J. Lewis	6		Ky.
Isabella J. Lewis	2		Ky.

## 604/604

Martha Hunt	64	farmer	Va.
W. W. Hunt	22		Ky.
Sarah Lewis*	19		Ky.

## 605/605

J. H. Simmons	63	farmer	Carol
Mary Simmons	49		
J. T. Simmons	17		
D. H. Simmons	13		
W. T. Simmons	7		
E. A. Lewis*	14		

\*Note: These are the Children of Ephraim J. Lewis and Mary Simmons.  
See 1850 Census for Monroe Co., Ky. entry 1008/1049 page 7 this manuscript.

## Barren Co. Census 1870 - Saunders precinct, Temple Hill, Ky.

## 150/150 1 September 1870

Theodore W. Lewis	50	farmer	Tenn.
Susan Lewis	43		Tenn.
Louisa Lewis	21		Ky.

NOTE: The foregoing Lewis material was contributed by Dr. D. Hugh Puckett, 729 Morehead Way, Bowling Green, 42101, and more of his material will be included in forthcoming issues.

Continued from Volume 16 Issue No 4 - Early History of Eastern Barren County  
By C. Dlayton Simmons - Articles not included in the Book published in 1986  
"Historical Trip throuth Barren County" by C Clayton Simmons.

Jacob Wilson was living in Barren County as early as 1794. The house in which he lived stood on the farm now owned by Mr H. A. Flowers about one half mile southeast of Poplar Log cemetery. It was later owned by David M. Taylor, whose family will be mentioned later. The residence was destroyed by fire several years ago, but its location can be identified at present by a few old fruit trees and a slight mound of dirt and stone where the old chimney stood.

In addition to other land he owned, he receive land grant No 175, dated May 6, 1806, from Christopher Greenup, Governor of Kentucky, for 255 acres which adjoined the property of Joseph Wilson and Lee's Military grant..

Jacob Wilson was married twice. The maiden name of his first wife is unknwn. After the death of first wife he married Jean McMahon in Barren County on April 8, 1800. His is one of the oldest graves in the Poplar Log Cemetery, and his grave stone reveals the following information," Jacob Wilson, born February 11th,1758, died January 2nd, 1840!" Jacob Wilson and Theoderic Webb sold the land on which the Poplar og Church and cemetery are located for one shilling, which will be mentioned later.

Of the many children born to Jacob Wilsonand his two wives but little is known. The following children were born to his first union: John, Jonathan, James, Jacob, Thomas, Elizabeth, who married Aquilla Wilburn; Rachel, born May 3rd, 1799, died July 28, 1861, married Cadwalader Jones, born February 18th, 1796, died October 9th, 1873. Of the above children, Thomas, James and Elizabeth were living in Jackson County, Alabama on January 5th, 1841, according to documentary evidence in t Circuit Court Clerk's office in Glasgow, Kentucky.

The following children were born to Jacob Wilson and his second wife, Jean (McMahon): Martha, born March 13th, 1801, died June 28th, 1887, (great,great grandmother of Mrs Clayton Simmons and Mrs E. L. Kerley, Sr of Glasgow) married John W. Howard October 19th, 1818; Joseph, who was a doctor. He was assisted in compounding his herbs and roots by an old Indian who lived in a hut on his father's farm. Joseph had a daughter, Caroline E., who married William E Milam and was living in Cumberland County, Kentucky on August 24th, 1850, when she executed adeed as Administratrix for the estate of Joseph Wilson. Petty, the third child, born September 15th, 1807, died June 10th, 1840. It is believed he was buried in the grave adjoining that of his father in Poplar Log Cemetery.

#### POPLAR LOG CHURCH AND CEMETERY

Poplar Log Cemetery is one of the largest and best kept cemeteries in Barren County. The present modern brick church was made possible by the will of Mrs Sarah Wright. It is the third or fourth buiilding erected by the same site. I have been told that the original congregation was of the Primitive Baptist Faith. In my research I have been unable to ascertain the date or approximate date it was constituted. In my search in the County Court Clerk's office at Glasgow I find a document recorded there that evidently refers to this church, which I will give as it appears in the record: "This indenture made the 5th day of January in the year of our Lord one thousand eight hundred and nineteen, between Jacob Wilson and Theodoric Webb, both of the county of Baren and state of Kentucky of the one part; and Moses Peden and John P. Wagnor, Sr., of the county and state aforesaid. Trustees of the Skeggs Creek Baptist Church of the other part: Witnesseth, that the said Jacob Wilson and Theodoric Webb for and in

consideration of the sum of one shilling warrant money to them in hand the receipt wherof is hereby acknowledged have bargained and sold, and by these presents doth bargain and sell unto the said Trustees for the entire use and benefit of the said Church a certain lot or parcel of ground whereon the Old Poplar Log meeting house formerly stood and which is contained in the limits herinafter described, to wit: beginning near the Glasgow road at a white oak, and running northwardly fifteen chains to a large chestnut, thence westwardly eight chains to a beech saplin, thence to a large Spanish oak, and from thence eastwardly nine chains to the beginning. To have and to hold the said lot or parcel of ground as above described to the said John P. Wagnon and Moses Peden or their successors in office forever, and the said Jacob Wilson and Theoderic Webb for themselves and their heirs do covenant and agree to warrant and defend the aforesaid lot of land unto the said John P. Wagnon and Moses Peden and their successors against the claim of all persons whatsoever. In witness whereof the said Jacob Wilson and Theoderic Webb both hereunto set their hand and seals the day and year above written". Jacob Wilson (Seal); Theoderic Webb (Seal); Witnesses: James Marshall, John Peden, David Hardin. Deed Book G, Page 210.)

The following facts prove conclusively to the writer that this document relates to the present Poplar Log Church and Cemetery. Jacob Wilson owned the adjoining land to the cemetery and is buried there. Moses and John Peden lived west of Temple Hill near Falen Timber creek. The Marshalls were among the pioneer citizens in the vicinity of Temple Hill. Mr H.A.Flowers states that the white oak mentioned as the beginning point in the above survey stood until recent years and that the stump can now be seen.

It is reasonable to assume that this was one of the earliest churches in the county due to the wording of the document, "Whereon the Old Poplar Log Meeting House formerly stood" which would indicate that it had already been torn down when the above transaction took place.

Some three miles from the Monroe county line on the Tompkinsville highway, almost in a stone's throw of the Freedom Baptist church - on the old Jacob Wilson farm, once lived one of Barren County's most prominent citizens, David M. Taylor.

He was born in Virginia, January 24, 1807, moving west by covered wagon when a young man. His first known residence was in Sumner County, Tennessee, later to Monroe County, Kentucky, and thence to the above mentioned property which he purchased from the Wilson heirs in 1854. He married in the year of 1830, Maria Louisa Durham.

Five sons and four daughters were born to this union. The names of the sons were: William, Franklin, David, Jr, Claudius and J. Morgan. The daughters were: Permelia, Lucy Ann, Sophia and Louisa. The sons all chose different vocations in life. Franklin was a Baptist minister; David Jr. a farmer; Claudius, a most talented scholar and teacher; J. Morgan, a physician. They were known far and wide for their scholarly attainments, and their memory is well honored and cherished by the older citizens who knew them.

Dr J Morgan Taylor located in Glasgow many years ago where he practiced his profession until his death some twenty-five years ago. As a diversion from his arduous duties as a physician he often wrote poetry. Although few of his poems were ever finished, and none published, they bore evidence of a strong imagination and aptitude, Through the courtesy of Miss Helen Combs of Glasgow, to whom he presented one of his poems written in the latter years of his life, I have been granted permission to include it in this brief sketch of the Taylor family. It is of the type that would stir the imagination of a little girl and is one of her treasured possessions:

REYNARD AND THE LION

A lion stood by his dismal den,  
Secluded away from the haunts of men,  
Awaiting a victim--some bird or beast,  
Which he hoped to seize for a toothsome feast,  
He was old and feeble, but crafty and wise  
And with flattering tongue and magnetic eyes  
He was wont to lure the thoughtless and young  
Who would list to the charming praises he sung.

A sprightless young fox came cantering by,  
Observing the den with a dubious eye;  
He was hailed by the lion who besought him to stay  
For a chat in his parlor so pleasant and gay.

"I long for a better acquaintance with you,  
My friendship I'm sure ill ever be true;  
They call me the monarch, the king of the beast,  
But I love everybody from greatest to least;  
And of all living creatures, I would make you my choice,  
Because of your charms and melodious voice;  
The grace of your movements, so nimble and spry,  
Your beautiful coat, your pretty bright eyes--  
All these win my heart and I beg that you spend  
An hour with me as a favorite friend"

"Many thanks for the honor, but I must decline --  
Too humble to enter a palace so fine."

"Why refuse to enter my royal home  
Where so many kind friends were delighted to come?  
Of all who have entered, whether beast or bird,  
Not a word of regret has ever been heard."

I fear, Mr Lion, that you love us too well,  
Your voice has the twang of a funeral knell,  
What I see 'round your door makes me ponder and doubt  
Many tracks going in, but none coming out."

(The above poem was written by Dr. J Morgan Taylor)

Early History of Eastern Barren County by C. Clayton Simmons will be continued  
in the next issue of traces.

\*\*\*\*\*

We still have some copies of this interesting book "A Historical Trip  
Through Barren County, Kentucky" by C. Clayton Simmons available. hard  
back, 370 pages plus 68 pages index. \$32.50 postpaid. Order from  
the Society, P.O. Box 80, Glasgow, Ky. 42141-0080

SKAGGS CREEK (POPLAR LOG) CHURCH MEMBERS

Alley, David	Fears, James	Norvel, Phebe (B)
Alley, William	Flowers, Polly	* Norvel, Susanna
Baird, William	Gilleland, Alsey	Norvel, William
Baker, John H. '	* Gilleland, Elender	* Norvel, William A.
Baldoch, Martha	Gilleland, James	Norvell; see Norvel
* Barray, John	Gilleland, Mary	Nuckols, Andrew
Barray, Joseph	Gilleland, Nelly	* Nuckols, Susan N.
Barray, Priscilla	Gilleland, sister	* Parks, William
* Barray, Susana W.	Gillock, James	Payne, Edmund
* Bartlett, Isabel	* Glover, Charity	Peden, Benjamin
* Bartlett, James	* Hardin, David	* Peden, Eleazer
* Bartlett, Solomon	* Hardin, Sarah	Peden, Francis
Beam, J. R.	Hargrove: see Hartgrove	* Peden, Martha
* Bell, Mary	Harrison, James	* Peden, Moses
* Bell, Polly	Hartgrove, Polina	Peden, Sally
Berry: see also Barray	Higdon, Ishmael	Peden, Sarah Ann
Berry, John	Higdon, Thomas	Peden, Stephen
Berry, Susannah	Hitch, Clement	Peden, Zilpha
Bibb, Mr.	* Houck, Elizabeth	Petty, Ralph
Bibb, Clarissa (B)	Houck, John	Picket, John
Bibb, sister	Houck, wife of John	Pope, Christian
Bibee: see also Bybee	* Houser, Jane	Pope, William
Bibee, Betsey	* Houser, Nicholas	Ragland, Richard
* Bond, Anna	Jones, Abraham	* Redford, Ann(a)
Bond, Martha	* Jones, Benjamin	* Redford, Caroline
Boyd, Charlotte (B)	* Jones, Isabel	* Redford, James
* Boyd, William	* Jones, Mary	Redford, Jane (B)
* Bullock, Hannah	Jones, Polly	Renfro, Ann
Bybee: see also Bibee	Jones, William	* Ritter, Coonrod
Bybee, Betsy	King, Lucy (B)	* Ritter, Jemimah
Clayton, Augustin	Lee, Samuel	Ritter, Mary Ann
Conley, John	* Lyon, Elizabeth	Roberts, Elizabeth
* Curtis, John	McCurry, Lydia	Rodes, _____
Davis, Arthur	* McMillen, Elizabeth	Rodes, C. _____
Davis, wife	McPherson, Mary	Rodes, Sarah
Davis, Elizabeth	McPherson, Sally	Rodes, Tom (B)
* Denham, Betsey	* Martin, Letty	Rückman, Patsey
* Denham, Nancy	Martin, Mira (B)	Rutman; see Ruckman
* Depp William	Martin, William	Putman: see Rutman
DeWeese, _____	Murrel, Anthony	* Sartin, Joel
Dodge, Eliza	Murrel, H. P.	* Sartin, Sally
Downing, Jemimah	Murrel, Kenny (B)	Sartin, wife of Joel
Escue, William	Murrel, Tom (B)	Saunders, John
Eubank,, sister	Newman, Peter	Scott, William C.
* Eubank, Edithay	Norvel, Edy (B)	Scrivner, Thomas
Eubank, Jane	* Norvel, Hugh	Smith, sister

\* Smith, Frances  
 Smith, Jacob  
 Smith, Nancy  
 Spottswood, Alexander  
 Spottswood, Carter (B)  
 Spottswood, wife of Carter  
 Spottswood, Dolly (B)  
 Spottswood, Eliza  
 Spottswood, Hannah (B)  
 Spottswood, Kitty (B)

Spottswood, Moses (B)  
 Spottswood, Nicholas (B)  
 Spottswood, Patty (B)  
 Spottswood, Peter (B)  
 Spottswood, Tom (B)  
 Spottswood, Winna (B)  
 Swift, \_\_\_\_\_  
 Tudder, Henry

\* Upthegrove, Jesse  
 Uptongrove, Jesse  
 Uptongrove, Milly

\* Veluzat, Lewis  
 Veluzat, wife of Lewis

\* Veluzat, Polly

\* Wade, Fanny

\* Wade, Thomas W.  
 Wade, William B.  
 Wagnon, John P.  
 Wagnon, Rebecca  
 Warder, John  
 Warder, Joseph

\* Watson, Michael  
 Watson, Phebe

\* Webb, Christa; Mr. Webb  
 Welborn, Gideon  
 Welborn, Isabel  
 Welborn, James

\* Welborn, Joshua

\* Welborn, Margaret

\* Welborn, Mary (Polly)  
 Welborn, old sister

\* Welborn, Priscilla

\* Welborn, Rachel

\* Welborn, Sally  
 Welborn, Samuel  
 Welborn, Sarah

\* Welborn, Thompson  
 Wells, Thomas (1853)  
 Whitlow, Nancy  
 Wilkinson, Anderson

Williams, Robert  
 Wilson, sister (B)

\* Wilson, Anna  
 Wilson, Elener  
 Wilson, Eliza (B)  
 Wilson, Elizabeth (B)

\* Wilson, Elizabeth

\* Wilson, Jacob

\* Wilson, Mary

\* Wilson, Nancy  
 Wilson, Orbah (Orpha)

\* Wilson, Patsey

\* Wilson, Polly  
 Wilson, Ruth  
 Wilson, Sarah

\* Wilson, Sebert

\* Wooten, Sarah  
 Yates, Mary Ann  
 Yates, Nancy  
 Yates, Robert  
 Yates, Samuel

\* Young, Asa

List of Slaves

Bibb, Clarissa  
 Boyd, Charlotte  
 Martin, Mira  
 Murrel, Anthony  
 Murrel, Kenny  
 Murrel, Tom  
 Norvel, Phebe  
 Redford, Jane  
 Rodes, Anaka  
 Rodes, Lucy  
 Rodes, Lydia  
 Wade, Sam  
 Wilson, Elizabeth

---

Members Feb 1829

\*Indicated by  
 Plus the following:

Frazer, Polly  
 Hannah Parks  
 Upthegrove, Milly  
 Wade, H. P.  
 Welborn, James  
 (son of Joshua)

THE ABOVE LIST WAS SUBMITTED BY:

Mrs. Ann Beason Gahan  
 308 Grove St.  
 Sierra Madre, CA 91024

BARREN COUNTY CEMETERIES  
NOT INCLUDED IN THE PEDEN BOOKS

In the 1940's the Barren County Homemakers, sponsored by Vivian T. Rousseau, copied many cemeteries in Barren County. These were presented to the State Historical Society at Frankfort. The cemeteries listed below were included in those, but were not included in the Peden books, due to the fact that Mrs. Peden was not able to locate them, or simply because they no longer exist. We have become aware of several local cemeteries that are not included in the books, and as we are currently working on a revision of Volume I of BARREN COUNTY KENTUCKY CEMETERY RECORDS, we wish to include all those we possibly can. If you have a record that is not included in either volume, please send it to us so that it may be included in the revision, or if you know of a cemetery that has not been included, even if it consists only of gravestones piled against a tree, etc, please send us the location and any other information so that some of our local members can attempt to visit it and include the information. Thank you - Editor.

NOTE: The owners listed were those when the cemetery was copied, and probably not the same as the present owner.

DR. CHARLIE CARDEN FARM (near Stovalls's)

Owned by Ernest Wininger, Rt. 1, Glasgow, Ky.

James Carden	November 4, 1787	August 15, 1857
--------------	------------------	-----------------

LATE JIM BERRY FARM

Park City, Ky. Back of old farm house, now owned by Misses Betty and Lula Berry.

John Fisher	Sept. 1818	July 8, 1865
Jesse P. Smith	June 26, 1853	Feb. 10, 1878
Elizabeth C. Smith	Jan. 18, 1839	Aug. 18, 1879
Lucie Smith	April 16, 1851	Feb. 6, 1856
Jacob Smith	July 14, 1858	July 28, 1858
Jesse Smith	Feb. 11, 1825	Jan. 5, 1844
Mary E. Smith	Sept. 2, 1837	March 3, 1876
Jesse Smith	Oct. 14, 1799	Feb. 14, 1879
Jane Barber	April 5, 1783	Aug. 22, 1860
Edward Barber	Mar. 6, 1770	Feb. 28, 1854
Ophelia Smith	May 20, 1888	Feb. 5, 1860
Thomas Smith	Aug. 30, 1824	Oct. 2, 1858
Letitia Y. Fisher	Nov. 11, 1851	Nov. 2, 1897
Thomas M. Smith	May 3, 1867	Aug. 17, 1870

AL DAVIDSON (COLORED) GRAVEYARD

Logan Burton	Nov. 15, 1880	Jan. 14, 1924
--------------	---------------	---------------

HOUCK GRAVEYARD

On farm of Dick Coombs, Mt. Hermon, Rt. 1 on Etoile-Freedom Road. No rocks, Houcks buried here.

GILLON GRAVEYARD

On farm of Ralph Bertram, Mt. Hermon, Rt. 1, on Etoile-Freedom road. No rocks. Gillons buried here.

WHALEY'S CHAPEL GRAVEYARD

Old church site, on farm of Ader McClard, Rt. 1, Mt. Hermon, Lyons Road. No rocks. Leneen Kinslow, Peggy Mills, Whaleys and several others are buried here.

NORVELL GRAVEYARD

On farm of Joe Richey, Mt. Hermon, Rt. 1, on Lyons Rd. No rocks. James Lyons died 1902 and two Richey children are buried here, as are several Norvells.

NABORS GRAVEYARD

On farm of Herbert Smith, Rt. 6, Glasgow, 1 mile east of highway 249. No rocks, several Nabors and Baileys buried here.

MOSBY GRAVEYARD

On farm of Phillip Humphrey, Glasgow, Rt. 6, 1 mile east of Highway 249. No rocks, several Mosbys buried here.

JONES GRAVEYARD

On farm of Veachel McGuire, Etoile, one mile west of Etoile-Temple Hill Rd. No rocks. Jones' buried here.

SMITH GRAVEYARD

On farm of Joe Elliott, Glasgow Rt. 4 on Etoile-Temple Hill Rd.

Alec Smith

1860

More graves, no rocks.

HAWLEY GRAVEYARD

On farm of Lula Underwood, Etoile, on Etoile-Temple Hill Road. Hawley's buried around 1860. No rocks.

LANDRUM CEMETERY

A very old cemetery, apparently, with a number of graves marked only with field rocks. This is on the road from Roseville to the Oil Well road, about 8½ miles from Glasgow, on farm now owned by Lawrence Adams. (1989 owned by Wert Renfro, evidence of only one grave-below. mpr)

John T. Landrum

Nov. 11, 1826

Aug. 22, 1860

WELLS CEMETERY

Another very old cemetery is located in the garden of the farm of James Marshall, on the road from Morrison Park to Bristletown. This was known as the Wells Cemetery and the only stone left is that of THOMAS WELLS, buried 1820. Several graves are located here.



### HARLOW CEMETERY

(On Russell Gardner farm on Happy Valley rd. mpr)

W. B. Harlow	April 18, 1817	March 30, 1903
Susan Jane Hudson Harlow	June 4, 1827	Nov. 14, 1899
H. C. Harlow	Nov. 18, 1857	June 18, 1886
Benjamin F. Harlow	April 15, 1852	July 22, 1854
Charles M. Harlow	Feb. 6, 1856	Aug. 22, 1876
Daniel M. Harlow	Nov. 29, 1864	April 25, 1881
Virgie E. Harlow	Mar. 14, 1863	Aug. 3, 1882

### CEMETERY

The cemetery below had no name or location. Perhaps someone can locate it for us. -mpr

Alanson Trigg	Jan. 8, 1795	May 12, 1873
Alanson T. Curd	Sept. 28, 1812	Aug. 25, 1836
Mary S. Trigg, wife of Henry G. Moss	Feb. 9, 1830	April 17, 1865
Alanson Trigg	Aug. 14, 1830	April 8, 1863
Elizabeth C. Hawkins, wife of Haden C. Trigg	Oct. 25, 1840	Feb. 4, 1865
Thomas H. Trigg	July 5, 1845	March 26, 1860
Trigey son of A. & H. F. Trigg	March 23, 1844	Feb. 20, 1852

### YOUNG CEMETERY

On farm of Roscoe McGuire, Etoile, one mile east of Hwy 249

Edward Young	1847	1868
Henrietta Young	1842	1867
Mary McConnell	1839	1861
Sally Young	1828	1897
<u>Pasca</u> Freeman	1829	1889
Rosia Berry	1826	1885
Susan Young	1835	1875
John Young	1798	1880
Mary Young	1804	1873
William B. Young	1844	1881
Thomas Young	1873	1898
Josie Cooksey	1852	1931
Hattie Young	1881	1881
G. W. Young	1832	1908
Idelia Young	1842	1912
Matt Young	1886	1929

### THOMERSON GRAVEYARD

On farm of Ed Perkins, Rt. 1, Austin.

Oscar, son of W.B. & B. P. Thomerson	Jan. 11, 1897	Aug. 15, 1914
Nettie, dau. of same	Nov. 20, 1887	Jan. 9, 1904
Bettie P. wife of W. B. Thomerson	Nov. 18, 1857	Feb. 27, 1901
W. B. Thomerson	Sept. 7, 1863	Aug. 7, 1909
Oscar Thomerson	Nov. 12, 1868	Oct. 21, 1899
George Thomerson	Sept. 18, 1842	Dec. 21, 1899

SMITH GRAVEYARD

On Stovell Crossing Road, Park City, Rt. 1, farm owned by Johnie Smith.

John W. Adams	April 2, 1866	April 22, 1932
D. F. Smith	July 30, 1839	July 12, 1908
S. Elizabeth Smith	1847	July 25, 1882
Clara Smith	1884	1949
Sallie Smith	Aug. 20, 1865	Sept. 15, 1865
John Morris	Nov. 30, 1761	Dec. 11, 1811
Elizabeth Morris	Dec. 28, 1772	Dec. 18, 1856

FRANKLIN GRAVEYARD

On Genie Franklin farm and just off the Lick Franck Poad

Jeremiah Franklin  
Florence Slaughter Franklin  
Worthy Spencer - Walker Spencer's Daughter  
Argil Franklin - Genie Franklin's brother  
Sally Slaughter - Genie Franklin's grandmother

The above information was obtained from Genie Franklin.

BUNCH GRAVEYARD

On Henry Parker's place and on Lick Branch Road. There were no stones and no information could be obtained about who was buried there. Another one with no stones was found on Vernon Glass's farm in the same locality. There are understood to be Negroes.

HAWLEY GRAVEYARD

On farm of Ewell Fisher, Mt. Hermon Rt. 1, 2 miles north of Etoile-Freedmon Road. Two Hawleys buried here around 1850.

FRANCIS GRAVEYARD

On farm on Drewy Jones, Etoile,  $\frac{1}{4}$  mile east of Etoile-Temple Hill road.

Nabors child buried here, no rocks  
Jim Francis (buried with hat on) died 1880  
Jane Francis died 1870

KINSLOW GRAVEYARD

On farm of Raymond England, Etoile, on Etoie-Temple Hill Road.

Jim Kinslow 1800 1852

JONES GRAVEYARD

On farm of John Jackson, Etoile, 2 miles west of Etoile-Temple Hill road.

No rocks. Jones died 1864

COOKSEY GRAVEYARD

On farm of Henry Akers, Austin Rt. 1, on Cooktown-Jones Rd., near Cooktown.

Birdie Cooksey, dau. of  
D.S. and P.V. Cooksey July 27, 1877 Feb. 16, 1878

CRABTREE CEMETERY

On farm on "Little George" Crabtree

Irvin Crabtree	1861	1897
Darcus Crabtree, wife of Richard Crabtree	1861	1922
B. R. Crabtree	1869	1945
James Crabtree	1840	1914
Amanda Gibson Crabtree wife of James	1842	1921

WATTS CEMETERY

This cemetery is located on the Johnie Jameson farm on the  
Burksville road about 1½ miles from Glasgow.

Bennett S. Watts	Nov. 29, 1809	Oct. 29, 1874
Nancy, wife of B. S. Watts	May 3, 1808	Aug. 5, 1878
Julia Watts	Dec. 21, 1892	April 29, 1895
<u>Nelson</u> Tompkins	Age 77 years	Dec. 5, 1873
James P. Wells	April 20, 1837	July 23, 1881

WILLIAMS CEMETERY

Located on farm owned by H. C. Wood on the Morrison Park-  
Bristletown Road.

Joseph Williams	July 3, 1819	Oct. 9, 1909
His wife, Fannie Williams	Jan. 31, 1818	Aug. 23, 1897
Their Son, Billie		
Their Son, George		
Their Son, John		
Their Daughter, Eliza		
<u>Rosa</u> , dau of John & ? Williams		
Fannie, dau of John & ? Williams		
Katie, dau of John & ? Williams		
<u>Jodie</u> , son of John & ? Williams		
John, son of John & ? Williams		

Some of the graves are unmarked but known by family members.

BOYD GRAVEYARD

Located on the farm of Amos Tinsley, Highway 249

No tombstones. Known to be buried here include Billy Boyd  
and wife, son Jim, and daughter Fannie. Information from  
A. P. Childress, Lamb, Ky.

HAMMETT GRAVEYARD

Located on the farm of A. P. Childress, Highway 249. Information  
from A. P. Childress No tombstones. The wife of George  
Jones, Hammett her maiden name is buried here and several  
members of the Jones family.

THOMAS GRAVEYARD

Located on the Marvin Haynes farm ½ mile west of hwy. 249.  
No tombstones, 7 or 8 graves, majority of them the Thomas  
family. Information from A. P. Childress.

The two cemeteries listed below are included in the records compiled by the Barren County Homemakers, but were recently revisited by Martha Reneau, and carefully and completely re-copied. Some were found to be incomplete in the homemakers records. The information in parenthesis is that which has been added to the original record.

GRAVEYARD ON FISHBACK FARM

On Stovall Road, Rt. 1. (This is actually located on the Glasgow-Park City Road, on what is now the old Doc Morrison farm.)

Emily J. (wife of S. P. Neville)	Oct. 17, 1845	Feb. 7, 1891
Sarah G. (wife of F. H. Self)	Dec. 1, 1845	Feb. 2, 1872
John J. Trimble	April 2, 1827	Feb. 7, 1900
John R. (son of J. B. & M. A. Anderson)	Oct. 17, 1864	Jan. 11, 1890
Elizabeth P. (wife of J. F. Dickinson)	July 5, 1805	Nov. 23, 1886
James B. Green	may 28, 1780	Nov. 13, 1855
W. V. Adams	Nov. 16, 1857	Aug. 24, 1895
Catherine Dickinson	Sept. 8, 1795	May 25, 1868
William Dickinson	Died Oct. 18, 1864, (aged 74 years, 7 months and 19 days)	
Ellen (wife of J. K. Haydon)	Aug. 30, 1848	April 3, 1928
Emily Jane (wife of W.H. Dickinson)	Dec. 1, 1817	May 14, 1898
Bettie B. (wife of E.M. Harlow)	Oct. 17, 1859	Nov. 26, 1887
W. H. Dickinson	Feb. 2, 1817	Oct. 26, 1900
James F. Dickinson	Mar. 27, 1814	Mar. 2, 1900
Clarence W. Anderson	June 2, 1874	May 22, 1907

PURSLEY GRAVEYARD

Park City, Rt. # 1 owned by Jimmie Martin (This is located on the Glasgow-Park City Road, on the left before crossing the railroad tracks. Present owner is unknown. Well kept.)

John Ford	Jan. 18, 1784	Mar. 13, 1838
James F. Pursley	Nov. 12, 1838	May 10, 1929
Frances Ford	Nov. 11, 1780	Jan. 21, 1853
James Pursley	Jan. 11, 1875	July 13, 1895
James J. Lewis	June 15, 1840	Dec. 30, 1927
Hettie C. Pursley	Jan. 6, 1878	March 31, 1911
Fannie Lewis	June 20, 1866	July 25, 1949

These listed below were NOT included in the homemaker's record.

Theodore Bowles	Jan. 6, 1878	Mar. 31 1911
Hettie, dau. of Bruce & Mabel Pursley	Born & died June 3, 1907	
Vera Daisy, dau. of D. & L. Holmes	May 29, 1907	Nov. 19, 1910
Bessie, dau of J. J. & Fannie Lewis	Oct. 21, 1907	July 7, 1910
Jesse Marshall Boston Jr.	June 9, 1929	Nov. 14, 1929
Warner B. Pursley (WWI)	Sept. 29, 1895	May 31, 1961

PURSLEY Graveyard, cont'd

James C. Pursley	Mar 8, 1910	Oct 21, 1946
WW II Vet. Served in Pacific Area, Discharged	Nov. 14, 1945	
Alonzo Pursley	Jan 1, 1872	
Maggie Pursley	Sept 18, 1876	Aug 2, 1933
Anna B. Martin	Oct 23, 1882	April 10, 1961
Jimmie E. Martin	Feb. 4, 1891	
Gladys Jewel Bowles	1905	1927
Paul Lewis, son of Lula & Ezra Lewis	born & died Jan 5, 1921	
Dorotha Frances Lewis, dau of Herbert & Effie Lewis	Sept 26, 1916	may 23, 1918

**ROOTS II and ROOTS III**

**Software to Help Organize  
Your Family Tree**

by Commssoft Inc

this is the best personal  
genealogical software on the market, period!  
runs on the IBM PC & compatibles  
over 12,000 copies sold!

**Roots II for just \$99!    Roots III for just \$125!**  
(please add \$4 for P&H)                      (please add \$6 for P&H)

Roots III demo disk available for \$9, refundable

**Brian Harney**  
**111 Willowcrest Dr**  
**Frankfort, KY 40601**  
**(502) 875-4452 home**  
**(502) 564-7496 office**

**Computer Assisted Indexing**

for creating "back of the book indexes"

runs on the TRS80 Model III and the IBM PC and PC compatibles.  
requires 1 diskette drive, 2 drives recommended.

TRS80 version handles 32,766 entries, IBM version 1 million.  
cuts your indexing time by up to 80 %                      **just \$15**

For further reading on personal genealogical software:  
**Genealogical Computing, % Ancestry Inc,**  
**PO Box 476**  
**Salt Lake City, UT 84110**  
**a quarterly journal, \$25 per year**

BOOKS! BOOKS! BOOKS!

The following books have recently been donated to the South Central Kentucky Historical and Genealogical Society, and are placed in the Mary Wood Weldon Memorial Library for use by researchers. If you have a book you would like reviewed in TRACES, please send a copy of that book, complete with price, etc. to South Central Kentucky Historical and Genealogical Society, Inc., P.O. Box 80, Glasgow, Ky. 42141-0080

OF EAGLES AND OLD ISLANDS THE ARNOLDS AND THE OLDHAMS & THEIR DESCENDANTS, VOL. I By Nancy Hamilton Bliss, 1034 Forest Ave., Kirkwood, Missouri 63122 & Ann Hamilton Pippin 6718 Flamingo Rd., Greenville, Texas 75401

Vol. I, THE ARNOLD FAMILY, covering a period of over two hundred years, tells the story of William and James Arnold of Halifax Co., Va., and some of their descendants down through William and Rebecca (McNutt) Arnold of Hunt Co., Texas. The children of William and Rebecca, with the exception of William McNutt Arnold, great-grandfather of the Authors, have been covered as fully as possible in Vol I, therefore Vol. II will contain his descendants, as well as the Oldham, Dugan, McNutt and Glass families. The Authors have given recognition to each person who gave assistance in compiling Vol. I, among them Larry K. Glass and Katie M. Smith of Glasgow, Ky. This publication is in softback spiral binder, has over 100 pages including full name index of over 200 different surnames. For price and other information contact either of the authors.

FRECK By Shirley Monroe Bennett, Box 188, Brewster, Washington 98812 This publication in softback contains 235 pages with index. There are over 500 different surnames listed. Price per copy \$25.00 including postage and handling.

This is a fantastic, descriptive genealogy account that gives the record of the Monroe and related families of Kentucky who migrated to Douglas Co., Washington. The author begins and ends this account with her father, Vernon B. Monroe, born Nov. 7, 1889 at Rowletts, Hart Co., Ky., died April 14, 1951 Douglas Co., Washington. Due to his light complexion he freckled easily and of course was known by the name of "Freckles" by all who knew him. The freckles remained even after he was grown, but the name was shortened to "Freck", hence the title of this publication. The author uses family stories, photos, news clippings which contain interesting historical dates and facts and much more. This publication is uniquely presented and is interesting to the reader even if there are no Monroe family connections.

MONROE COUNTY, KENTUCKY - Extractions compiled from documents of public record. Monroe County records are very scarce, as those of you who have researched families there know. This book centers on the 1880's and early 1900's, and contains : Witnesses to wills, administrators, executors named, Appraisals of Sales, Wards or Guardians, sureties, The building of the 3rd Courthouse of Monroe Co., Appointing of constables, Court of Claims for 1888, Vacand land authorized, Viewers of Roads, Licensening of preachers, and much, much more. Spiral bound, 105 pages, 550 full name index. \$25.00, postage included. Order from: Marcella Headrick, Box 493, Tompkinsville, Ky. 42167

BOOKS FOR SALE

Barren County CourtOrder Books	Postpaid
Vol I - 1799-1802 by Eva Coe Peden and Gladys B. Wilson -----	\$ 9.00
Vol II - 1803 - 1805 by Eva Coe Peden and Gladys B. Wilson----	9.00
Vol III - 1806 - April Court, 1812 by Eva Coe Peden -----	14.00
Vol IV - May Court 1812 -August 1818 by Eva Coe Peden-----	14.00
 Barren County Cemetery Records	
Vol II by Eva Coe Peden -----	18.00
Minutes Little Barren Church - Formerly Trammel's Creek Metcalfe County, Ky 1815-1849 by Eva Coe Peden and Gladys B. Wilson -----	6.00
Minutes Little Barren River Church of United Baptists, Barren Co., Ky (Now Metcalfe County., 1841-1896 by Eva Coe Peden and Gladys B. Wilson -----	6.00
Barren County Will Book # 1 by Eva Coe Peden -----	14.50
Bible and Family Records of Barren County, Kentucky and Surrounding Areas by Eve Coe Peden -----	8.50
Goodhope Church, Barren Co., Now Metcalfe Co by Eva Coe Peden and Gladys B. Wilson -----	6.00
Monroe County Kentucky Cemetery Records by Eva Coe Peden	
Vol I -----	12.00
Vol II -----	12.00
Minutes of Pleasant Run Church, McFarlands Creek, Metcalfe, Co. by Eva Coe Peden -----	6.00
Lick Branch Cumberland Presbyterian Church Records -1824-1870 by Eva Coe Peden -----	6.00
Barren County Vital Statistics, Deaths 1852-1859 by Eva Coe Peden -----	9.00
Biography of Elder Jacob Locke - by Elder James P. Brooks -----	2.60
Then & Now by Dr R,F. Grinstead -----	2.60
Barren County Heritage: A Pictorial History of Barren County, Ky Editors: Cecil E Goode and Woodford L. Gardner, Jr -----	21.50
Callum Holman Bailey, Planter, Early Settler. of Barren County, Ky Compiled by Alice Morrey Bailey -----	17.00
Time of Long Ago by Franklin Gorin -----	SOLD OUT
Stories of Early Days, as told by Cyrus Edwards by F. E. Gardner--	17.50
Historical Trip Through Barren County by C. Clayton Simmons -----	32.50
 NEW - Official Program of 1988 Barren County Homecoming -----	3.00
A 20 Page booklet of Scheduled Events, brief biographical sketches seventeen honored early settler, Historical Markers in Barren County, many historic pictures and sketches and 3 maps of Barren County.	
 MT TABOR CHURCH HISTORY -----	11.65
The oldest active Missionary Baptist Church between Green and Barren Rivers in Barren County, Kentucky, organized in November, 1798. Contains selected minutes. This is the first and only authoritative history of this famous old church by a committee of present members of the church, Contains over 160 pages.	

\*\*\*\*\*

Order above books from South Central Kentucky Historical Society  
Post Box 80, Glasgow, Kentucky 42141

## QUERIES

ADWELL, PACE, SLEMONS, BEARD - Would like to correspond with anyone with information regarding parents of descendants of Susan Jane Adwell, born 1827, and James Pace, b. 1825, John Crenshaw Slemmons, b. 1819 and Nancy Beard, b. 1815. All lived in Barren County, Ky.  
Leona Pace, 1518 Cleveland Ave, Cheyenne, Wyo 82001

CHRISTMAN / CHRISTMAS - Thomas b. 1788 N.C., wife Margaret Underwood, b. 1785 in Maryland. Need her parents. They were married in April 1811 in Casswell Co., N.C. Children: Clarissa b. 1816 in N.C., Margaret b. 1817, John b. 1825, and David, b. 1828 in Maury Co., Tn. Family in Barren County Ky by 1839. Deeds, census and will of Thomas 1873, Barren Co., Ky. Will share - Need help.  
Nancy B. Weller, P O Box 843, Va Beach, Va 23451

PIERCE - PEARCE - Earliest known is John Pierce, m. Margaret Lacefield (Laswell) 1805 in Barren Co., Kentucky

THOMPSON - Thomas Aried Thompson, b. 1801, Baltimore Co., Md, m Susannah Ann Keen - 1829., Green Co. Parents possibly Lewis Thompson and Annie Doyle.

COOK - Benjamin Cook, b. Ca 1726, Virginia, m. Catherine, d. ca 1806, Kentucky Jarrett V Ciik m. Elizabeth Carter ( parents ?) Henry D F Cook, b. 1820, Va., m. Charity Mouser Grinstead (parents?) c. 1853, Kentucky. Daniel Preston Cook, b. 1857 Ky m. Ada Ann Erwin, d. 1941, Kentucky.

MOUSER - John- suspect he might be the father or brother of Charity Mouser, b. 1827 K. d. 1903, K9 Gren County) Mousers believe to have lived in Hart Co., Ky.

SLINKER - Elizabeth Slinker secondl wife to Robert Erwin, m. 1824, b. ca 1800 Green Co. Who were her parents/

CLARK - My ancestors father was Rubin Clark, m. Elizabeth Lacefield 1794. Who were his parents and siblings? Believe Rubins father may be Abraham Clark.

CARTER - Need parents of Elizabeth Carter, b. ca 1780, Va., d. 1857, Ky.

KEEN - My direct ancestor is John Keen, Sr. b. ca 1779, Va m. Elizabeth Graves Hall, d. 1855, Ky.

Would be happy to exchange information on the above 8 families.

Susie Pierce Steele, 916 Hitching Post Lane, Birmingham, Als, 35210

MCGLOSSON - Gloud ( G.B) m. Elizabeth Kinnard in 1840, Barren Co., KY.

They were in 1850-60 census of Barren Co., KY. Who were his parents?

Irene McGlasson, Rt 3, Box 11, Horse Cave, Ky 42749

SMITH, DAVID C. - Father of W. W. Smith. Married Susanna Parke, then Mattie Murphy. David C. father, Was William ( America) Smith, mother was Margaret Campbell. Need birth and death dates and localities.

Gary D Smith, Box 885 YRS, Ft Smith Mt., 59035.

McADOO- McADDE -McADOW - Desire information on parents and siblings of John McAdoo who died 1801 in Barren County, Ky, leaving those known children named in his will: Nancy RALSTON, Martha ALLEN, Mary MOORE, William, Rhoda FLIPPIN, and John Jr. Have already traced Rhoda and John Jr's descendants. What was John Sr's wife Anne's maiden name? They came from Augusta County, Virginia to North Carolina ( the area is now in Tennessee.

Nova A Lemons, 12206 Brisbane Avenue, Dallas Texas, 75234-6528

TAYLOR - RICHARDS - Need descendants of James T Taylor and Lizzie B. Richards m. Barren County, Ky Oct 7, 1880. James T Taylor's father was Cornelius Taylor. Harold D Taylor, 398 Shady Lane, Alvaton, Ky 42122 Ph (502) 782-1152



## QUERIES

Elder SAMUEL HENRY HARDY - b. July 5, 1828 and his wife, Priscilla Tribble Owen, b. ca. 1827. They were married in Hart County around 1848. I am interested in information, records, photos, etc.  
Rev. Dean H Lewis, 726 Vernon Road, Philadelphia, Pa 19119

AYERS - HOPKINS Would like to correspond with descendents of Ayers and Hopkins families of Clinton, Co., Ky. They came from N.C and Tenn in the early 1800's. James Ayers married Sarah Viola Hopkins ca 1870 or 1880. They then moved to Russell, then Adair Co., Ky  
Mrs Wanda Ayers, R R # 2, Box 20, Rochester, Ill 62563

LOHDEN - MORGAN - Seeking information on Henry Edward Lohden, b. 1-16-1851 in Tenn. d. 6-25-1924 in Barren Co., Ky. His father, Joshua Lohden, b. b. ca 1829 in Virginia or England. Henry Edward married America Francis Morgan in 1874 in Barren Co., Ky. America was born 11-16-1855 in Tenn, died 6-29-1922 in Barren Co., Ky. Her parents were Andy Morgan and Margaret \_\_\_\_\_, both born in Tn c. 1830. Henry's brothers were Jacob D Lohden, b. 1856, d. 3-26-1925 married Fannie Stringfield and Josh Lohden moved to Oklahoma. Henry's sister, Nancy Jane married 8-25-1881 James Howard Morgan, brother of America Morgan Lohden. America had two more brothers, Pleasant married 1st, Nancy Flat in 1884, 2nd Josie Smith in 1923 and Wade Morgan married Elizabeth Rich in 1899.  
Lisa P Coffey, 1024 Old Edmonton Road, Loop # 1, Glasgow, Ky 42141

MOSER/MOSIER, Henry. b. Washington Co., Tn 1824. Married Sarah Ann Bowman 1843. Moved To barren Co., Ky 1845. Listed in Ky Census 1850. Henry died in War of 1862. Henry's children were James, Isaac, Sarah, William, Rebecca, Martha, Edna and John. I need Henry's parents and brothers and sisters names and County and State if known.  
Henry Mosier, P O Box 314, Valley Springs, Ca 95252

BARBOUR / BARBER, Edward Searching for parents, b. 6-March 1770, thought to be Mecklenberg Co., Va. d. 28 Feb 1854. Said to have been buried near Park City, Ky. Married Jane (Jincey) Williamson 12-9-1799 in Mecklenberg, Co., Va. Jane Williamson was dau of Robert and Mary Willianson of Mecklenberg Co., Va. Jane b. Apr 5, 1783 d. Aug 22, 1860. Edward & Jane Barbour left Virginia about 1803 to live in Barren Co., KY. Their names are listed in the 1810 Fed. Census of Baren Co., KY. Anxious to learn identity of Edward Barbour's parents. Will exchange info.  
Ethel Barbour Paladine, 8889 Minch Rd, Minocqua, Wis, 54548

HODGE, MENTLO, MENTLOW, WADE. Seeking parents of Shiveral Hodge (b. 1805, Ky- d. 1858 Polk Vo Mo, married Marcella Mentlow (dau of James Mentlow and Lucy Wade) Dec 18, 1832 in Barren Co. Early tax lsits imply his father may have been William Hodge of Barren Co., Nee Help! Will reimburse for copies and exchange info.  
Mrs Fonda Baselt, 707 Park Lane Drive, Champaign, Il 61820

PIERCE / PEARCE -Researching early Green and Barren County Pierces and would like to correspond with descendants or anyone researching this surname.  
Mrs Susie Pierce Steele, 916 Hitching Post Lane, Birmingham, Al 35210

## QUERIES

JOHNSON ( JOHNSTON) Seek information on W. Reuben Johnson (Johnston) lived Barren Co, Ky ca 1810 - 1830. Born 1778 Virginia, d. 1856 Illinois. Married 1805 Wayne Co Ky to Martha Hall ( 1787-1870) dtr of John Hall. 8 children: Mary b. 1812 m. Greenup Smith; John b 1816 married Harriet Davis; Martha b (?), m. Benjamin Newman; Alexander b. 1819 m. Ann Long; Harvey b. 1825 m. Catherine Smith and Amanda b. 1829 m. Elias Valentine. Marian Smith Posey, 12709 Dorina Place, Granda Hills, Ca 91344.

TRIGG, BALLARD, ELLIS, BLANTON - Like to hear from any descendants of ANN CARTER BALLARD TRIGG, wife of HaIDEN Curd Trigg of Glasgow, Ky. Have much information to share with their Ellis and Blanton ancestors. We share a common ancestors of Colonel John Blanton & Wife, Martha Bolton "Patsy" Whitaker. Georgie Blanton Cooper, 11890 Shady Crest Lane, La Habre, Ca 90631

HARVEY, LAWRENCE, ALLEE, BECK, NORRIS - Need: Parents of Martin L. Harvey b. 1820 m. Charity Allee; Parents of Joseph R Harvey d. 1850, wife Nance E Beck, d. 1856 and his brother John B Harvey, b. 1823 m Sally Norris, b 1825. Children of Wilson Harvey b. 1789, 3. 1834 Cumberland Co, Ky Children of Thomas and Nancy (Lawrence) Harvey m. 1811 Barren Co., Ky Children of John and Betsy (Harvey) Lawrence m. c. 1819. Will correspond with anyone who has a Harvey connection. Mrs Leonard D. Bartz, R 3, Appleton City, Mo 64724

BERRY, CLACK, HINDMAN, LEWIS, CAMPBELL, ALLEN, McADOO, SMITH, HAMPTON, JOHNSON, HUNT, MILLER, HIGDON, REYNOLDS, JOHNS, ELLIS, NUCKOLS, MONROE, MONROE, HOOPER, GLAZE BROOK, BOWLES Descendant of the following early Barren Co. residents: George BERRY and Sarah CLACK, William HINDMAN (b/o Robert), Simeon LEWIS and Sarah CAMPBELL, William ALLEN and Martha McADOO (d/o John), Isaac SMITH and Sarah Ann HAMPTON, Ann A. JOHNSON (m. 1 Jonathan HUNT in Frankfort; moved to Barren Co. with stepfather Robert MILLER and m. 2 Ishmael HIGDON), William REYNOLDS, and Mary Ann JOHNS (d/o Russell), Eleazer ELLIS and Jane NUCKOLS (m 1810 Goochland Co., Va. to Barren Co. ca 1815), Johnson MONROE and Amelia HOOPER, James GLAZE BROOK and Mary BOWLES. Would like to exchange with anyone working on these families. Have much information to share. Patricia Reynolds Schieler, 4223 White Ash Rd., Crystal Lake, IL 60014

SHIRLEY, DALE, GRUBBS, HOLTSCRAW, SMITH How was my ancestor Richard Shirley (b. 1790s d 1831 Barren Co., Ky. m 1816 Elizabeth Dale, dau of Reuben) related to the Richard Shirley who died 1796 Scott Co., Ky? The marriages of Richard (c 1796) are undocumented, but the evidence is that he m 1 Margaret \_\_\_\_\_ and m 2 Dorcas \_\_\_\_\_. This Richard and wife Margaret (Peggy) resided 1770's Fauquier Co., Va. (per records of Broad Run Baptist Church) until about 1783 when he went to Abbeville Co. SC (per Turkey Creek Baptist Church records). From there he went to Scott Co., Ky ca 1795 (per Great Crossings Baptist Church records) and died 1796. His widow Dorcas and several other Shirley families (e.g., James d. 1801 Barren Co., Ky and Thomas b 1840's m. Molly Grubbs) went to Barren Co., Ky. ca 1799. The estate settlement of Richard d 1796 names only his widow and three daughters

QUERIES

BARTLEY, GEORGE married Nancy Frazier -- Need proof that George was 2nd son of Thomas and Margaret (Burcham) Bartley. George b. c 1804; Nancy b. c. 1806 . Who were Nancy's parents? Where were George and Nancy married? Children of George and Nancy : John, Rachal, James, Zena, Francis, Martrin, Mary (Polly), Pharribe, Eleanor (Nellie).  
Saundra L. Bennett, 5024 Ponder Ave, Boise, Idaho 83705

FERRELL - DAWDY - Charles Ferrell m., Sarah Dawdy dau of Howell and Phoebe Dawdy in Warren Co 1799. They resided in Allen Co until Charles death before Sept 1831. Sarah resided in Barren Co in 1840. Seeking info on his parents and her death.  
Patricia W Lundy, 3130 Caswell Re, Troy Mi 48084

FERRELL - PEDIGO - Thursa A Ferrell m. 1841 Barren Co to Edward Taylor Pedigo. Avaline Ferrell m. 1841 William Page Pedigo. California m. 1848 Barren Co Henry Clay Pedigo # 2 John Guguan Pedigo. Littleton Ferrell m. # 1 Elizabeth Pedigo. Sarah Ferrell, sister to Charles, above, m. Henry Grinstead in 1850 Hart Co., Ky. Berry Pedigo b. 1849 r. with their son William and Mary M. Pedigo b. 1836 r. with son James. Seeking connections to Ferrell family abd ancestors and location of the Pedigo family.  
Patricia W Lundy, 3130 Caswell Re, Troy Mi 48084

OWENS, Nathaniel Owens Sr. d 1807 Fauquier Co., Va. One son, believed named Nathaniel (circa 1764-1844), reside Green Co. Ky, from circa 1792 until his death . A daughter, Mary (Owens) Gordon (1749-1831) died Washington Co., Ky. One dau of Nathaniel, Jr nearly became Mrs Abraham Lincoln  
Steven Jeffries, 4800 Erie Street, College Park, Md 20740

LIPSIE / LIPSEY - seek descendants of John ( 1732-1835, lived in Green Co., Ky circa 1806-1834. John's wife Catherine, was buried 1833 in Hardin Co., kY. Only one child- Eleanor (1796-1860) is recorded. Eleanor m. 1st Richard(son) Thacker, circa 1812; 2nd Joseph McCubbin, 1822 Green Co., Ky.  
Steven Jeffries, 4800 Erie Street, College Park, Md 20740

KEETON / FLETCHER - Seeking info on John Robert Keeton b. May 20, 1856 probably Adair Co., KY d. Sept 27, 1897 in Barren Co., Ky. Who were his parents? He married Cynthia (Syntha) Vianna Fletcher., b. Nov 4, 1855 in Adair Co., KY d. Nov 11, 1934 in Barren Co., Ky. Her father was Jim Fletcher b. 1830-35 in Adair Co., Ky. Who was Cynthia's mother? Did John Keeton and Cunthia Fletcher have brothers and sisters?  
Lisa P Coffey, 1024 Old Edmonton Road, Loop # 1, Glasgow, Ky 42141.

BARLER/BARLOW, HARBISON?HARBINSON, HAWK, KUENZLE/KINSLOW, ROYSE, PAGE  
Would like to correspond with descendants of the HAWK families of Green Co., Ky. by the early 1800's. Also, would like to correspond with descendants of Solomon, Hiram, and William ROYSE. Solomon was in Adair Co., Ky. by 1800. Hiram and William were his sons. Did Solomon have a daughter names Sarah (Sally) who married James PAGE in Cumberland Co., Ky. in 1816. Would also like to correspond with HARBISON/HARBINSON descendants of Moses Harbison and Ann BERLER/BARLER/BARLOW and also descendants of Conrad KUENZLE/KINSLOW and Rahel/Rachel BERLER/BARLOW. Mrs. Dolores C. Rutherford, 1758 Carmelo Drive, Carmichael, CA 95608

(Sarah m. Henry Holtsclaw, Susannah m Ben Smith, and Amey) as heirs, no sons. However, the 1790 census of Abbeville Co. SC indicates that Richard had several young males in his household at that time. Were they sons --if not, who were they??? Was my ancestor Richard Shirley (b1790s d 1831) a son? Kenneth W. Shirley, RR1, Box 125, Grantville KS 66429

SHIRLEY, DALE, HOWELL, CARSON, BOYD Need to identify the relationships among the following "unattached" Shirleys, all born 1780s-1790s and resided in Barren Co., Ky, early (prior to 1810)-- several of them to White Co. IL (later Hamilton Co. IL) by 1820:

1. Richard Shirley (my ancestor) b. 1790s d 1831 Barren Co., Ky. m. 1816 Elizabeth Dale (dau of Reuben, gr. dau of Isaac)
2. Daniel Shirley, a Baptist minister b 1783 d 1823 Barren Co., Ky. m Elizabeth Howell
3. Moses Shirley, b. ca 1780 S.C., d. 1861 Hamilton Co. IL, m 1798 Nancy Dale (dau. of Isaac)
4. Nimrod Shirley, b. ca 1785 S.C. m 1807 Elizabeth Dale (dau of Isaac) Nimrod resided 1850 Hamilton Co., IL, where after 1850?
5. Thomas Shirley, m. 1811 Barren Co., Ky. Polly Carson
6. Delilah Shirley, b. ca 1790, m 1808 Barren Co., Ky Andrew Boyd. Delilah in 1840 census of Franklin Co. IL, where after 1840?
7. Elizabeth Shirley, b. 1780s d. by 1816 m 1804 Barren Co., Ky. John Dale (son of Isaac). John resided White and Hamilton Co. IL. would like to hear from descendants and other interested persons. Kenneth W. Shirley, RR 1, Box 125, Grantville, KS 66429

DALE, FRAZIER, GUM/GUNN, SHIRLEY, GORE, HALL Seek proof of the maiden name of the first wife of Isaac Dale (b 1751 Richmond Co., VA d 1820 Barren Co., Ky.) Isaac m (1) Eleanor \_\_\_\_\_ m (2) 1801 Margaret Frazier; m (3) 1808 Margaret Gum or Gunn. At least four of Isaac's children were in White Co. IL before 1820:

1. Nancy, b ca 1775, d 1862 Hamilton Co., IL m. Moses Shirley
2. John, b 1785, d 1860 hamilton Co. IL m(1) Elizabeth Shirley m(2) Nancy Hall
3. Milly m. John Gore, where after 1820?
4. Elizabeth, b 1780s m Nimrod Shirley, resided 1850 Hamilton Co, IL, where after 1850?

Also seek proof of the parents of the Shirleys identified above. Kenneth W. Shirley, RR 1, Box 125, Grantville, KS 66429

---

ATTENTION PLEASE!!

BARREN COUNTY CEMETERY RECORDS, VOL. I, by Eva Coe Peden is in the process of review in preparation for re-publication. Many of you have expressed interest in this book and we need assistance in making corrections and/or additions. Any of you that bought the original printing who know of corrections should let us know soon. The work may take several months but will be advertised in TRACES as soon as it is available.

Send your suggestions and corrections to the Society, P.O. Box 80, Glasgow, Ky. 42141-0080 Attention: Brice T. Leech

CUMBERLAND COUNTY, KY.

TO PUBLISH HISTORY BOOK

Ruth Wooten, Project Director for the new Cumberland County History Book, which is being compiled by Curtis Media Corp., encourages every one to include their family stories in this new book.

The new history book will contain the History of Cumberland County, as well as hundreds of photos, illustrations and maps, many never before published. The book will be fully cross-reference indexed by surname. It will preserve personal stories of Cumberland County which would otherwise be lost to future generations. As you can imagine, there are a great many stories to be told...That is why we will publish your family story, and include a one column picture FREE!! The story may be two typewritten pages, double spaced, with ½" margins.

For a brochure with further explanations or to reserve space for your family story, please fill out the reservation form below.

YES!! PLEASE RESERVE SPACE FOR \_\_\_ FAMILY STORIES TO FOLLOW AS SOON AS POSSIBLE.

YES!! ENCLOSED IS MY CHECK FOR \$\_\_\_\_\_ TO RESERVE MY BOOK AT THE EARLY ORDER PRICE OF \$49.50 EACH.

YES!! PLEASE SEND ME A BROCHURE FOR FURTHER INFORMATION.

\$ \_\_\_ FOR \_\_\_ BOOKS WITH A \$20.00 DEPOSIT PER BOOK, BALANCE AT DELIVERY

\$ \_\_\_ FOR \_\_\_\_\_ BOOKS AT \$49.50 PLUS \$3.50 EACH FOR HANDLING AND POSTAGE IF MAILED.

Please mail to;  
Ruth Wooten  
Cumberland County History  
800 Judio Creek Rd.  
Kettle, Ky. 42752  
(502)433-7331

Name \_\_\_\_\_  
Address \_\_\_\_\_  
City \_\_\_\_\_  
State \_\_\_\_\_  
Phone ( \_\_\_\_ ) \_\_\_\_\_

## GENERAL INFORMATION

Membership is open to anyone interested in the history of the South Central Kentucky area, centering around Barren County. Annual dues are now \$10.00.

TRACES, the society's quarterly publication is received by all members. It is published seasonally: Spring, Summer, Fall, and Winter. Members joining during the year will receive the past issues of that year.

Contributions are earnestly solicited. Family genealogies, marriage, Bible, will and probate, cemetery, court and other records are all acceptable. You will be listed as the contributor on all material you submit.

Queries are accepted only from members, without limit, and will be published as space permits. Queries should be limited to about fifty words each.

Books to be reviewed in "TRACES" must be sent with information as to the cost, including postage, and from whom the book may be obtained. Books become the property of the society library. Books should have some Kentucky interest. Reviews will be published as space permits.

Exchange of "TRACES" with other societies or publications is acceptable and welcome.

Meetings are held monthly, except December, at the Mary Wood Weldon Memorial Library, College Street, Glasgow, Ky. The meetings, held on the fourth Thursday, begin at 7:00 P.M. CST. Interesting and informative programs are planned for each meeting and your supportive attendance is always welcome.

Back Issues of the publication are available. Our supplies of the following issues are all gone: (Vol 1, Nos 1-4 (1973); Vol 2, Nos 1-4 (1974); Vol 3, Nos 1 and 4 (1975); Vol 4, Nos 4 (1976); Vol 5, No 1 (1977); Vol 6, No 2 (1978); Vol 9, Nos 1-4 (1981); Vol 10, Nos 1 & 2 (1982); Vol 12, No 2 (1984). All others may be purchased as long as the supply lasts at \$3.00 each. Back issues will be mailed with our regular quarterly mailing,

Correspondence of any type that requires a reply should always contain a self-addressed, stamped envelope. Address all mailings to the society to: South Central Kentucky Historical and Genealogical Society, Inc., P.O. Box 80, Glasgow, Ky. 42141-0080.

NEITHER "TRACES" NOR THE EDITOR ASSUMES RESPONSIBILITY FOR OPINIONS OR ERRORS OF FACTS OR JUDGMENT EXPRESSED BY THE CONTRIBUTORS. ERRORS BROUGHT TO OUR ATTENTION WILL BE CORRECTED AS SPACE PERMITS.

SOUTH CENTRAL KENTUCKY  
HISTORICAL AND GENEALOGICAL SOCIETY, INC.  
P. O. Box 80  
GLASGOW, KENTUCKY  
42141-0080

BULK RATE  
U. S. POSTAGE PAID  
PERMIT NO. 231  
GLASGOW, KY.  
42141

ADDRESS CORRECTION REQUESTED

Non-Profit  
Organization

THIRD CLASS MAIL