

1992

Industrial Resources: Wolfe County - Campton

Kentucky Library Research Collections
Western Kentucky University, spcol@wku.edu

Follow this and additional works at: https://digitalcommons.wku.edu/wolfe_cty



Part of the [Business Administration, Management, and Operations Commons](#), [Growth and Development Commons](#), and the [Infrastructure Commons](#)

Recommended Citation

Kentucky Library Research Collections, "Industrial Resources: Wolfe County - Campton" (1992). *Wolfe County*. Paper 4.
https://digitalcommons.wku.edu/wolfe_cty/4

This Report is brought to you for free and open access by TopSCHOLAR®. It has been accepted for inclusion in Wolfe County by an authorized administrator of TopSCHOLAR®. For more information, please contact topscholar@wku.edu.

IK
762

Wolfe

Resources for Economic Development

Campton

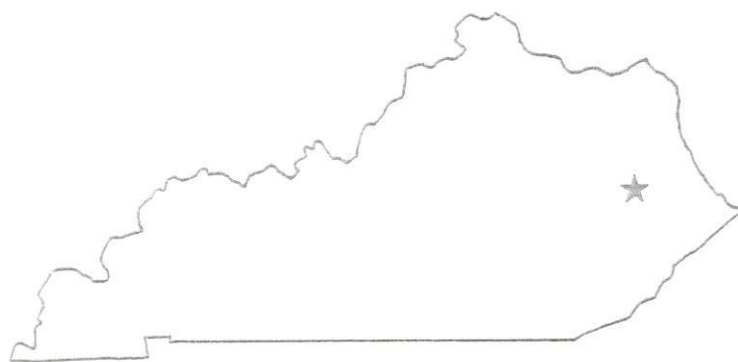

KENTUCKY

RESOURCES FOR ECONOMIC DEVELOPMENT
CAMPTON, KENTUCKY

Prepared by
The Kentucky Cabinet for Economic Development
Division of Research and Planning
in cooperation with
The Wolfe County Fiscal Court
and
The City of Campton

1992

Division Director - Pamela K. Riley; program manager - Keith Roberts; research - Barry K. Holder, Jr.; clerical - Wanda Sharp; graphics - Robert Owens, Pat Coleman; cartography - Edwin Scott, Dave Clark. Cost of printing paid from state funds.

TABLE OF CONTENTS

<u>Chapter</u>	<u>Page</u>
CAMPTON, KENTUCKY - A RESOURCE PROFILE	1
THE LABOR MARKET STATISTICS	2
Labor Market Area Map	2
Population	3
Population Projections	3
Estimated Labor Supply	3
Labor Force Characteristics of Residents, 1991.....	4
Selected Components of Nonagricultural Employment, by Place of Work, 1990	5
Per Capita Personal Income	6
Average Placement Wages	7
Average Weekly Wages of Workers Covered by Unemployment Insurance 1990 - Bar Chart	8
Average Weekly Wages by Industry, by Place of Work, 1990	9
EXISTING INDUSTRY	10
Wolfe County Manufacturing Firms, Their Products and Employment	10
Labor Organizations in Manufacturing Firms	10
Selected Industrial Services	11
TRANSPORTATION	12
Highways	12
Truck Service	12
Selected Market Location Map	13
Rail	14
Air	14
UTILITIES	15
Electricity.....	15
Natural Gas	15
Public Water Supply.....	15
Sewerage	16
CLIMATE	17

<u>Chapter</u>	<u>Page</u>
LOCAL GOVERNMENT	18
Structure	18
Planning and Zoning	18
Local Fees and Licenses	18
State and Local Property Taxes	19
EDUCATION	20
Public Schools	20
Nonpublic Schools	20
Area Colleges and Universities	20
Vocational Training	21
OTHER LOCAL FACILITIES	22
Local Medical Personnel	22
Hospitals	22
Other Medical Facilities and Services	22
Banks and Savings & Loan Associations	22
Newspapers	22
Telephone Service	22
RECREATION	23
COMMUNITY IMPROVEMENTS	24

GENERAL HIGHWAY MAP
WOLFE COUNTY
KENTUCKY

PREPARED BY THE
KENTUCKY TRANSPORTATION CABINET
DEPARTMENT OF HIGHWAYS
DIVISION OF PLANNING
IN COOPERATION WITH THE
U. S. DEPARTMENT OF TRANSPORTATION
FEDERAL HIGHWAY ADMINISTRATION

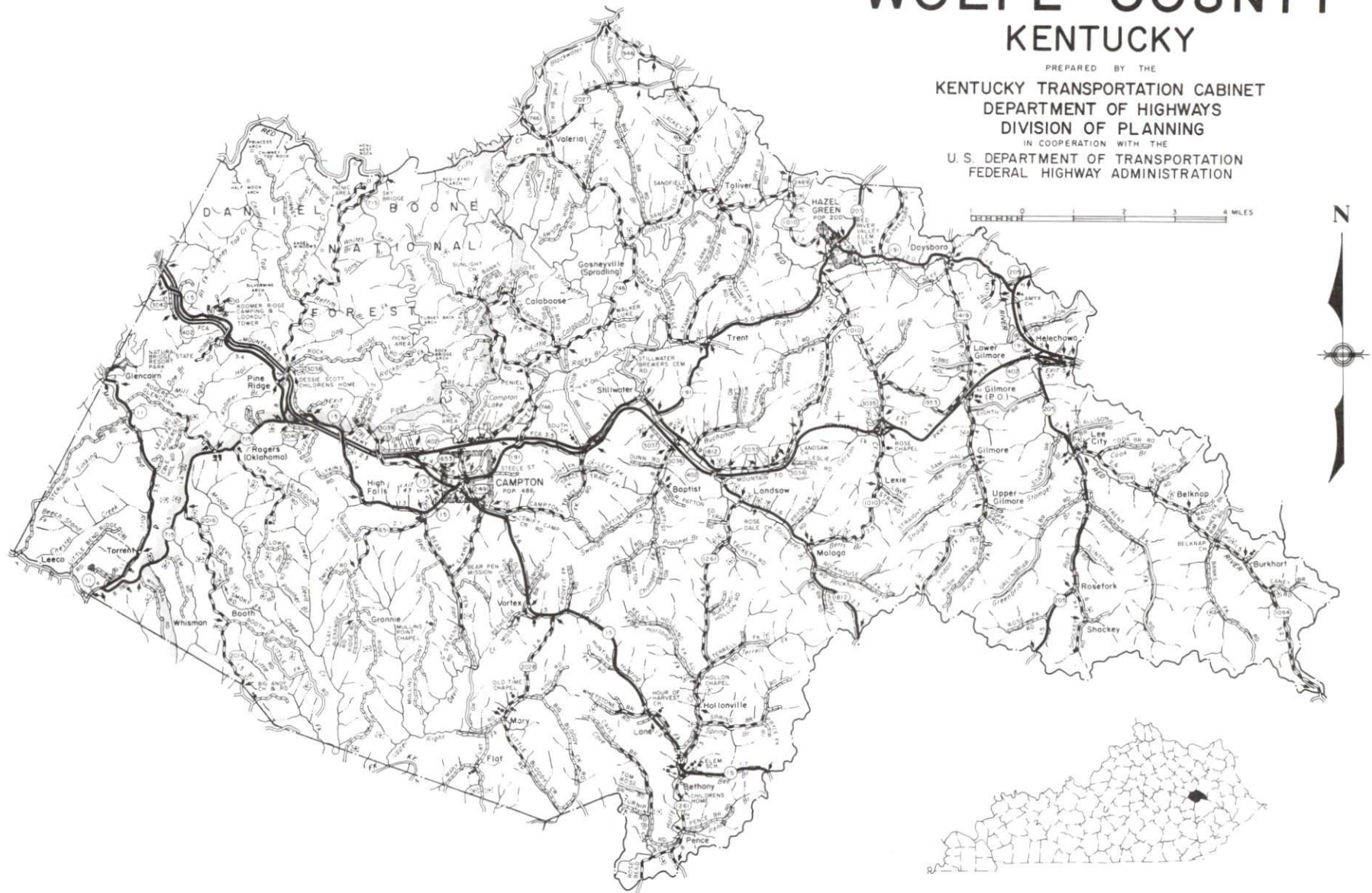

CAMPTON, KENTUCKY - A RESOURCE PROFILE

Campton, the county seat of Wolfe County, is situated in the western part of the Eastern Kentucky Coal Field. Campton is located 66 miles southeast of Lexington, Kentucky, 135 miles southeast of Louisville, Kentucky; 140 miles southeast of Cincinnati, Ohio; and 186 miles north of Knoxville, Tennessee. Campton had a 1990 population of 484.

Wolfe County, covering a total land area of 222 square miles, is characterized by narrow, cliff-rimmed, flat-topped ridges in the northwest. Other parts of the county, the slopes are not as steep, but the ridge tops are essentially the same. Wolfe County had a 1990 population of 6,503.

The Economic Framework - The total number of Wolfe County residents employed in 1991 averaged 1,851. In 1990, manufacturing firms in the county reported 126 employees; wholesale and retail trade provided 196 jobs; 70 people were employed in service occupations; state and local government accounted for 321 employees; and contract construction firms provided 18 jobs.

Labor Supply - There is a current estimated labor supply of 16,863 persons available for industrial jobs in the labor market area. In addition, from 1992 through 1996, 6,325 young persons in the area will become 18 years of age and potentially available for industrial jobs.

Transportation - Campton is served directly by Kentucky Highway 15, a "AAA"-rated trucking highway. The Mountain Parkway, a multi-lane highway, is located just one mile north of Campton. Interstate 64 is accessible 44 miles northwest of Campton via the Mountain Parkway. Eleven common carrier trucking companies provide interstate and intrastate service to Campton. CSX Transportation provides rail service at Jackson, 20 miles southeast of Campton. The nearest commercial airport, Bluegrass Airport near Lexington, is located 70 miles northwest of Campton. The Stanton Airport, 22 miles northwest of Campton, maintains a 3,000-foot paved runway designed to accommodate small aircraft.

Power and Fuel - Electric power is provided to Campton and Wolfe County by the Licking Valley Rural Electric Cooperative Corporation. Natural gas service is not available in Campton at the present time, however Jefferson Oil and Gas Company provides natural gas service to a portion of eastern Wolfe County.

Education - Primary and secondary education is provided to Campton and Wolfe County by the Wolfe County School System. In addition, one private school provides elementary education to the community. Eight institutions of higher learning are located within 70 miles of Campton. Three vocational education facilities are available within 55 miles of Campton.

CAMPTON LABOR MARKET AREA With MAJOR HIGHWAYS & RAILROAD SYSTEM

Shaded area denotes Labor Market Area

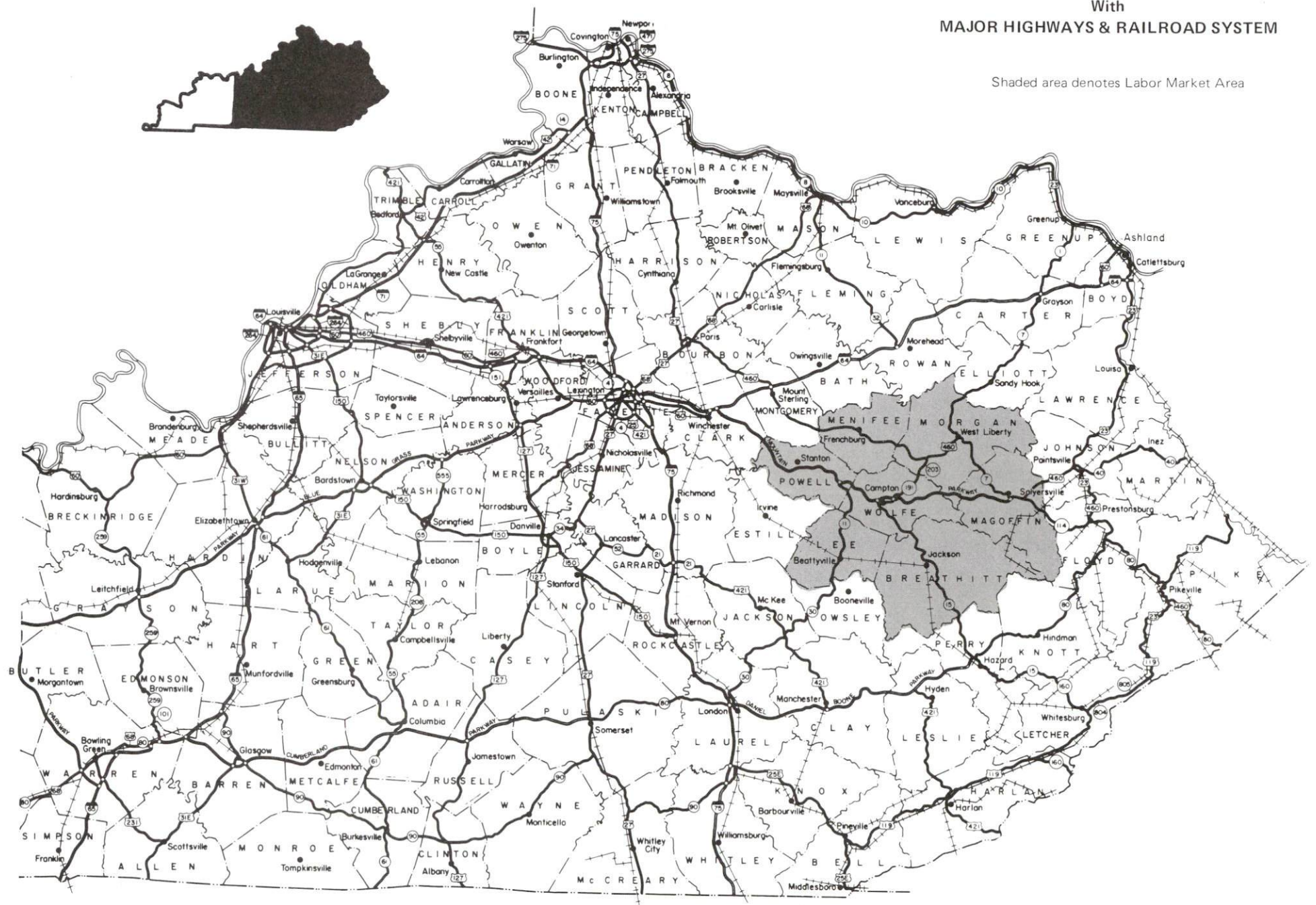

LABOR MARKET STATISTICS

The Campton Labor Market Area includes Wolfe County and the adjoining Kentucky counties of Breathitt, Lee, Magoffin, Menifee, Morgan, and Powell.

POPULATION			
	<u>1990</u>	<u>1980</u>	<u>1970</u>
Labor Market Area	71,131	73,292	58,693
Campton	484	486	419
Wolfe County	6,503	6,698	5,669

Source: U.S. Department of Commerce, Bureau of the Census, January 1991.

POPULATION PROJECTIONS				
	<u>1995</u>	<u>2000</u>	<u>2010</u>	<u>2020</u>
Labor Market Area	69,793	68,218	65,950	63,542
Wolfe County	6,295	6,094	5,787	5,387

Source: University of Louisville, Urban Studies Center, State Data Center.

ESTIMATED LABOR SUPPLY					
	Current				Future
	<u>Total</u>	<u>Unemployed</u>	<u>Employed Part-Time</u>	<u>Not in Labor Force</u>	<u>Becoming 18 years of age 1992 thru 1996</u>
Labor Market Area*	16,863	2,804	3,054	11,005	6,325
Wolfe County	1,824	280	172	1,372	599

* Additional workers may be drawn from other nearby counties.

Note: Unemployed - persons unemployed and actively seeking work; Employed Part-Time - persons employed but working only 14 to 26 weeks per year; Not in Labor Force - represents the number of persons who would enter the labor force if suitable employment were available (based on the assumption that persons in Kentucky would like to participate in the labor force in the same proportion that they do nationally).

Sources: Kentucky Cabinet for Human Resources, Kentucky Labor Supply Estimates by County, 1989. Kentucky Cabinet for Economic Development, Future Labor Supply Becoming 18 Years of Age, 1992 thru 1996.

LABOR FORCE CHARACTERISTICS OF RESIDENTS, 1991

	<u>Wolfe County</u>	<u>Labor Market Area</u>
Civilian Labor Force	2,156	26,299
Employment	1,851	22,720
Unemployment	305	3,579
Rate of Unemployment (%)	14.1	13.6

Source: Kentucky Cabinet for Human Resources, Kentucky Labor Force Estimates, Annual Averages, 1991.

UNEMPLOYMENT RATES 1991

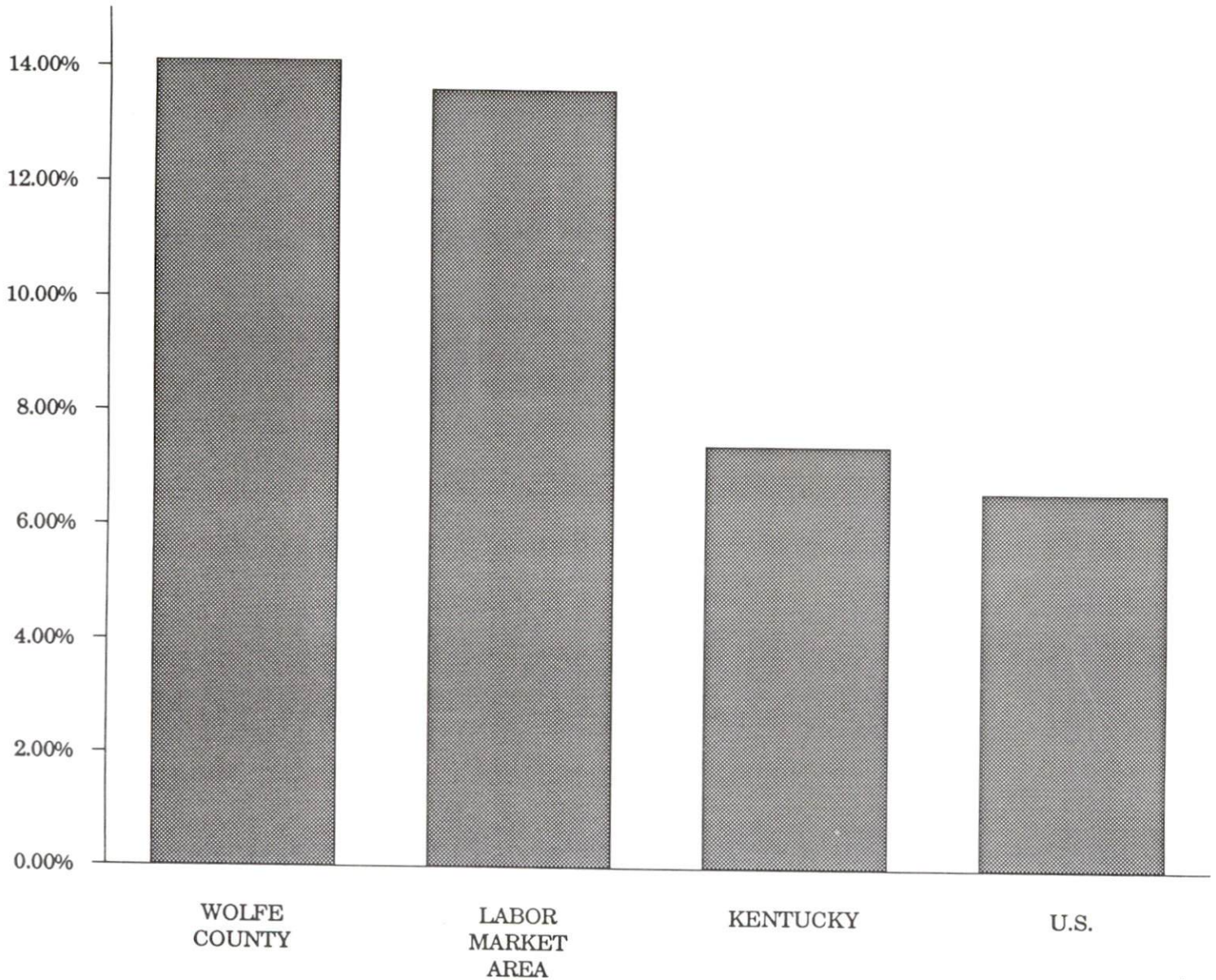

SELECTED COMPONENTS OF NONAGRICULTURAL EMPLOYMENT
BY PLACE OF WORK, 1990

	Wolfe County	Labor Market Area
All Industries (total)	820	12,626
Manufacturing	126	1,609
Wholesale & Retail Trade	196	2,651
Services	70	1,900
State/Local Government	321	3,623
Contract Construction	18	289

Note: Excludes domestic workers, railway workers, certain nonprofit corporations, majority of federal government workers, and self-employed workers.
Source: Kentucky Cabinet for Human Resources, Average Monthly Workers Covered by Kentucky Unemployment Insurance Law, 1990.

WOLFE COUNTY

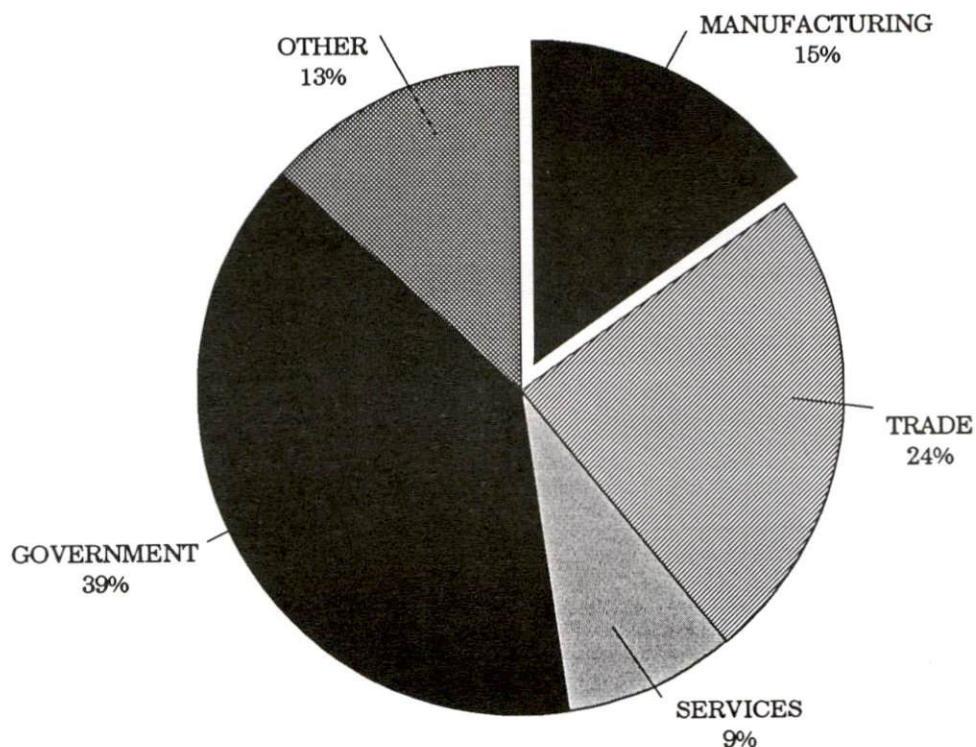

PER CAPITA PERSONAL INCOME

Area	1986	1990	Percent Change
Wolfe County	\$7,223	\$8,991	24.5
Labor Market Area Range	\$5,921 - \$8,385	\$8,206 - \$10,531	-
Kentucky	\$11,273	\$14,992	33.0
U.S.	\$14,654	\$18,696	27.6

Source: U.S. Bureau of Economic Analysis, Kentucky Economic Information System, April 1992.

PER CAPITA PERSONAL INCOME
1990

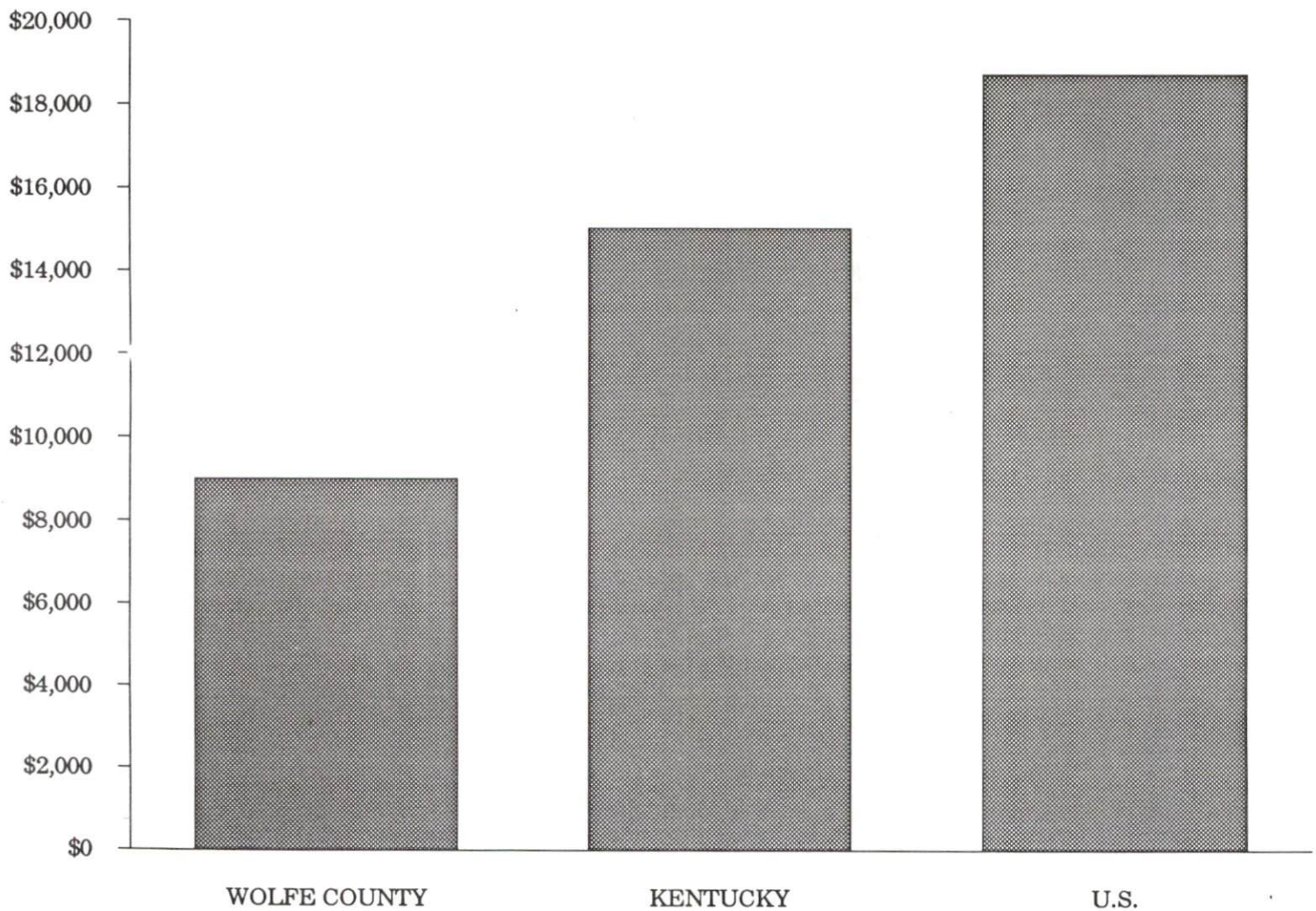

AVERAGE PLACEMENT WAGES

Wolfe County is served by the Hazard local office of the Kentucky Department for Employment Services. The focus of the following data is on job placements made by the Hazard local office and may therefore be used as an indicator of the wages which employers in the area pay new employees. During the twelve months which ended on June 30, 1990, the local employment office filled 1,392 job openings in various occupational categories. The average hourly wage for selected occupational categories were:

<u>OCCUPATIONAL CATEGORY</u>	<u>NUMBER OF PLACEMENTS</u>	<u>AVERAGE WAGE(\$)</u>
All Occupations	1,392	4.02
Clerical	483	3.73
Sales	54	4.02
Services (excluding domestic)	483	3.35
Agricultural, Fishery, Forestry, etc.	5	3.75
Processing	12	5.54
Machine Trades	29	4.42
Bench Work	2	5.53
Structural	161	5.35
Motor Freight/ Transportation	42	4.96
Packaging and Materials Handling	46	3.66
Other	33	8.75

The Hazard local office also serves Breathitt, Knott, Lee, Leslie, Letcher, Owsley, and Perry Counties. The above occupational categories are taken from the Dictionary of Occupational Titles published by the U.S. Department of Labor.

Source: Kentucky Cabinet for Human Resources, Department for Employment Services.

AVERAGE WEEKLY WAGES OF WORKERS COVERED BY
UNEMPLOYMENT INSURANCE - 1990

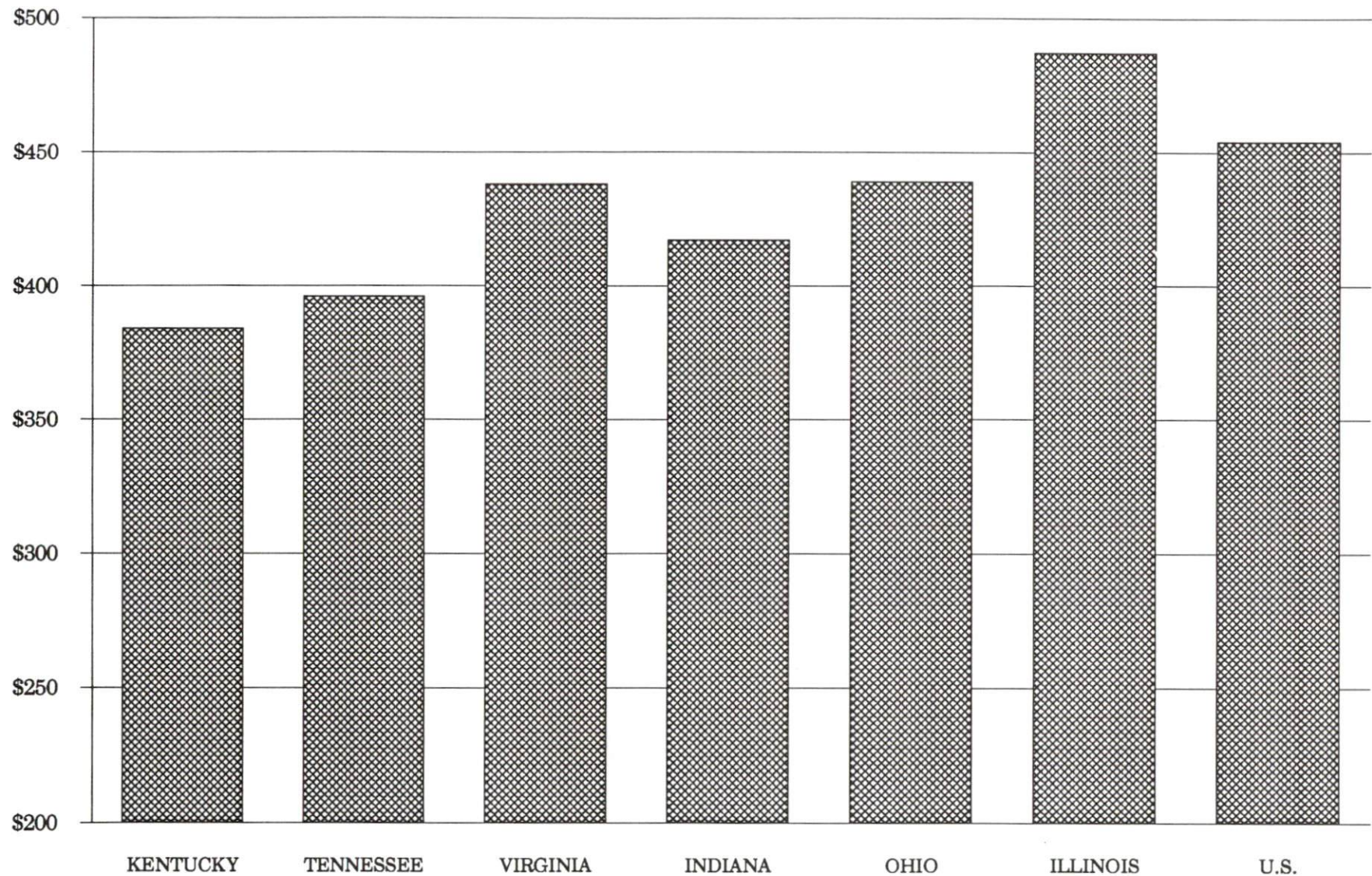

AVERAGE WEEKLY WAGES BY INDUSTRY
BY PLACE OF WORK, 1990*

	Wolfe County	Kentucky (State- Wide)	Tennessee	Virginia
All Industries	\$262.94	\$379.97	\$396.00	\$438.00
Mining & Quarrying	360.47	654.24	535.00	635.00
Contract Construction	244.49	401.70	421.00	444.00
Manufacturing	232.97	496.95	449.00	487.00
Transportation, Communications & Public Utilities	261.93	500.70	523.00	575.00
Wholesale & Retail Trade	221.23	255.93	N/A	N/A
Finance, Insurance & Real Estate	N/A	434.93	469.00	508.00
Services	182.32	329.76	378.00	430.00
State/Local Government	308.63	392.28	N/A	N/A
	Indiana	Ohio	Illinois	U. S.
All Industries	\$417.00	\$439.00	\$487.00	\$454.00
Mining & Quarrying	746.00	619.00	747.00	714.00
Contract Construction	475.00	504.00	624.00	503.00
Manufacturing	561.00	595.00	590.00	555.00
Transportation, Communications & Public Utilities	519.00	553.00	610.00	578.00
Wholesale & Retail Trade	N/A	N/A	N/A	N/A
Finance, Insurance & Real Estate	442.00	478.00	619.00	571.00
Services	349.00	382.00	444.00	423.00
State/Local Government	N/A	N/A	N/A	N/A

* Wages for U.S. and surrounding states rounded to nearest dollar.

N/A Not Available.

Note: The average weekly wage for each category includes the salaries and wages of all persons working for that type business. For example, the manufacturing category includes both production workers and administrative personnel. Excludes domestic workers, railway workers, certain nonprofit corporations, majority of federal government workers, and self-employed workers.

Source: Kentucky Cabinet for Human Resources, Average Weekly Wages of Workers Covered by Kentucky Unemployment Insurance Law, 1990. U.S. Department of Labor, Bureau of Labor Statistics, Employment and Wages, Annual Averages, 1990, November 1991.

EXISTING INDUSTRY

WOLFE COUNTY MANUFACTURING FIRMS, THEIR PRODUCTS AND EMPLOYMENT

<u>Firm</u> <u>(Establishment date)</u>	<u>Product</u>	<u>1991</u> <u>Average Employment</u>
Campton		
Campton Electronic Manufacturing (1969)	Computer wire preparation and cabling, printed circuit boards	100
Hazel Green		
Whiting Manufacturing Company, Inc. (1990)	Comforters, pillow shams, dust ruffles	150
Pine Ridge		
Spencer Saw Mill Incorporated (1966)	Rough and grade lumber, crossties	11

Sources: Kentucky Cabinet for Economic Development, Division of Research and Planning.

LABOR ORGANIZATIONS IN MANUFACTURING FIRMS

There are no unions representing workers in Wolfe County manufacturing firms at the present time.

SELECTED INDUSTRIAL SERVICES

<u>Types of Services</u>	<u>Location</u>	<u>Mileage from Campton</u>
Custom Data Processing	Prestonsburg	53
Custom Plastics Producers	Lexington	66
Electric Motor Repair	Lexington	66
Grinding, Precision & Tool	Winchester	47
Heat Treating Facilities	Richmond Lexington	62 66
Industrial Equipment & Supplies	Mt. Sterling	42
Industrial Gases	Prestonsburg	53
Industrial Waste Removal	Richmond Lexington	62 66
Machine Shops, Tool & Die	Mt. Sterling Winchester	42 47
Metal Castings	Cynthiana	75
Metal Finishers	Richmond Lexington	62 66
Metal Service Centers	Richmond Lexington	62 66
Millwrights	Stanton	22
Public Warehouse Facilities	Paris	60

Sources: Kentucky Cabinet for Economic Development, Division of Research and Planning.

TRANSPORTATION

Highways

Campton is served directly by the Mountain Parkway, a multi-lane limited-access highway, by Kentucky Highway 15, a "AAA"-rated (80,000-pound gross load limit) trucking highway, and by Kentucky Highway 191, a "AA"-rated (62,000-pound gross load limit) trucking highway. Interstate 64 is located 44 miles northwest of Campton via the Mountain Parkway. The Daniel Boone Parkway, a multi-lane toll road, is accessible 48 miles southeast of Campton via Kentucky 15.

HIGHWAY MILES FROM CAMPTON, KENTUCKY, TO SELECTED MARKET CENTERS

City	Highway Miles	City	Highway Miles
Atlanta, GA	379	Los Angeles, CA	2,221
Baltimore, MD	521	Louisville, KY	135
Birmingham, AL	425	Nashville, TN	270
Chicago, IL	405	New Orleans, LA	765
Cincinnati, OH	140	New York, NY	704
Cleveland, OH	379	Pittsburgh, PA	352
Detroit, MI	398	St. Louis, MO	394
Knoxville, TN	186		

Note: Mileage computations are via the best interstate or primary highways, not necessarily the most direct route of travel.

Sources: Rand McNally Standard Highway Mileage Guide, 1990. Official Kentucky Mileage Map, 1985.

Truck Service

Eleven common carrier trucking companies provide interstate and intrastate service to Campton.

Source: American Motor Carrier Directory, Fall 1992.

Selected Market Centers

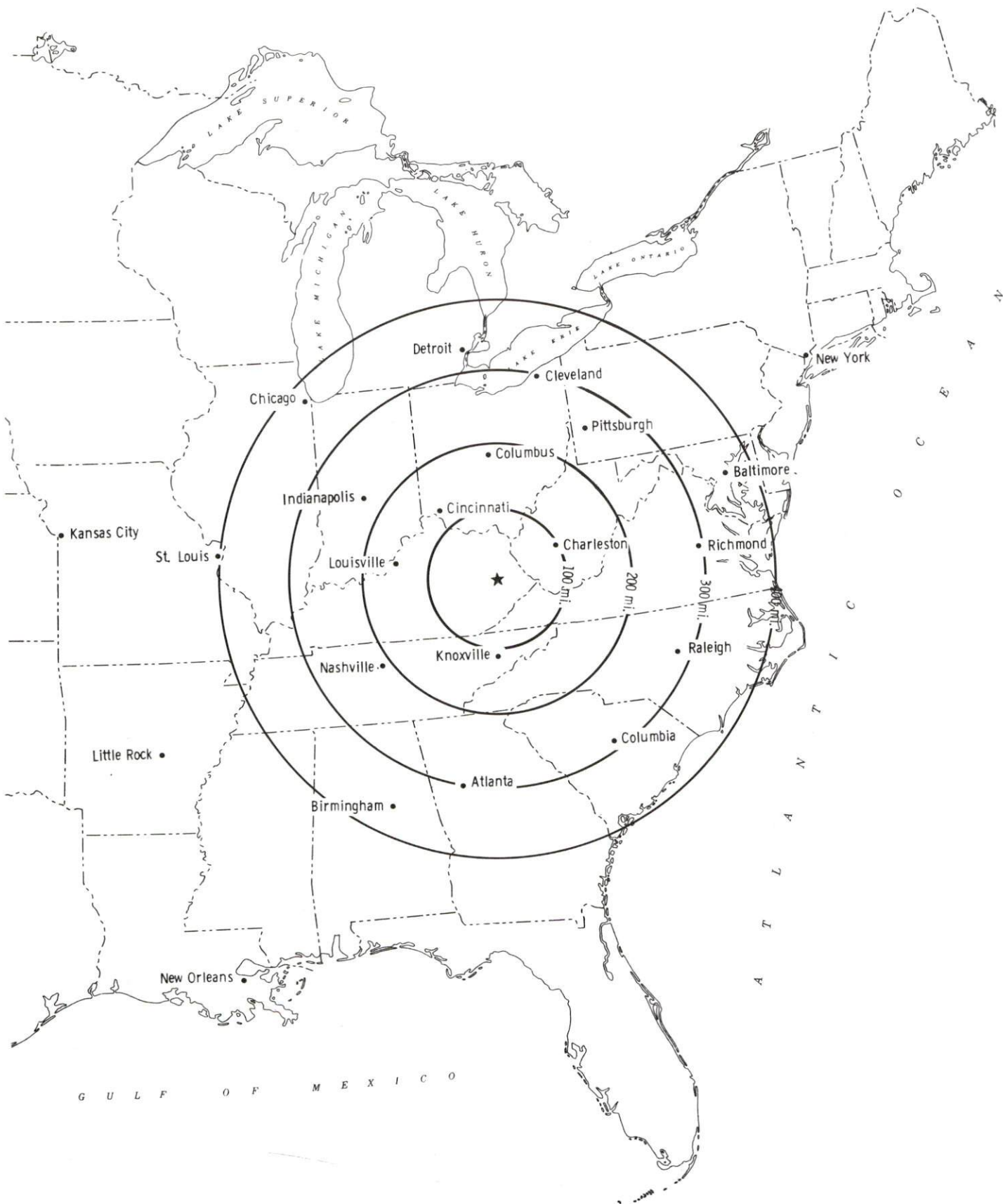

Rail

CSX Transportation provides the nearest main line rail service at Jackson, Kentucky; 20 miles southeast of Campton. Southern Railway System provides the nearest piggyback facilities at Georgetown, Kentucky; 74 miles northwest of Campton.

For details on routing, schedules, rates, and services contact:

Manager
Industrial Development
CSX Transportation
9420 Bunsen Parkway
Suite 212
Louisville, Kentucky 40220
(502) 499-3025

Air

Nearest Small Craft Airport

Location:	Stanton Airport
Runways:	22 miles northwest of Campton
Length:	1 paved
Traffic	3,000 feet
Control:	Wind sock
Lighting:	Available upon request
Services:	100LL fuel; tie downs and hangars

Nearest Scheduled Commercial Airline Service

Location:	Bluegrass Airport
	4 miles west of Lexington, Kentucky;
	70 miles northwest of Campton
Air Service:	Delta, USAir, United Express, American Eagle, ComAir, TW Express, Atlantic Southeast Airlines, Northwest Airlink, Henson Airlines
Daily Arrivals & Departures:	120

UTILITIES

Electricity

Company serving Campton and Wolfe County - Licking Valley Rural
Electric Cooperative Corporation
Source of power - East Kentucky Power Cooperative
For industrial rates contact:

Industrial Development Department
East Kentucky Power Cooperative
P.O. Box 707
Winchester, Kentucky 40392-0707
(606) 744-4812

and/or

Licking Valley Rural Electric
Cooperative Corporation
P.O. Drawer 605
West Liberty, Kentucky 41472
(606) 743-3179 or (800) 554-5441

Natural Gas

Natural gas service is not available in Campton at the present time, however Jefferson Oil and Gas Company provides natural gas service to the Tri-County Industrial Park and a portion of eastern Wolfe County.

Public Water Supply

Company serving Campton -	City of Campton Waterworks P.O. Box 35 Campton, Kentucky 41301-0035 (606) 668-3574
---------------------------	---

Source -	Wolfe Lake
Treatment plant capacity -	300,000 gallons per day
Average daily consumption -	289,000 gallons
Peak daily consumption -	381,000 gallons
Storage capacity -	415,000 gallons
Water pressure -	40 psi to 80 psi

The City of Campton Waterworks recently constructed a 14-mile waterline extension to Hazel Green at an approximate cost of \$900,000. In addition, the company plans to engage in some minor maintenance and renovation projects for its water treatment plant and system.

Sewerage

Company serving Campton - City of Campton Sewage Company
P.O. Box 35
Campton, Kentucky 41301-0035
(606) 668-3574

Design capacity - 100,000 gallons per day
Average daily flow - 68,000 gallons
Type of treatment - Secondary
Treated effluent discharged into - Swift Creek

The City of Campton recently completed a renovation of its wastewater treatment plant which involved major repairs and overall maintenance. Total cost of the project was \$475,000. Plans are under way for a sewer extension to the Campton Industrial Park. The federal government will finance this project.

CLIMATE

Wolfe County

Temperature

Normal (29-year record)	54.90 degrees
Average annual 1990	57.10 degrees
Record highest, July 1988 (46-year record)	103.00 degrees
Record lowest, January 1963 (46-year record)	-21.00 degrees
Normal heating degree days (29-year record) (Heating degree day totals are the sums of negative departures of average daily temperatures from 65 degrees F.)	4,814

Precipitation

Normal (29-year record)	45.68 inches
Mean annual snowfall (30-year record)	15.90 inches
Total precipitation 1990	53.16 inches
Mean number days precipitation (.01 inch or more) (46-year record)	129.50
Mean number days thunderstorms (46-year record)	45.10

Prevailing winds (through 1963)

South

Relative Humidity (27-year record, except 1 a.m. - 26-year record)

1 a.m.	77 percent
7 a.m.	81 percent
1 p.m.	60 percent
7 p.m.	64 percent

Source: U.S. Department of Commerce, Environmental Science Services Administration, Climatological Data, 1990. Station of record: Lexington, Kentucky.

LOCAL GOVERNMENT

Structure

The City of Campton is governed by a mayor and four commissioners. The mayor is elected to a four-year term while the commissioners each serve two-year terms. Wolfe County is governed by a county judge/executive and three magistrates. Each county official is elected to a four-year term.

Planning and Zoning

There are no planning and zoning agencies operating in Wolfe County at the present time.

Mandatory state codes enforced - Kentucky Plumbing Code, National Electric Code, Kentucky Boiler Regulations and Standards, Kentucky Building Code (modeled after BOCA code)

Local Fees and Licenses

The City of Campton levies an annual business license fee of \$50. Unloading license fees are \$25 annually. Wolfe County levies annual business license fees ranging from \$6.50 to \$11.50.

PROPERTY TAXES

The Kentucky Constitution requires the state to tax all classes of taxable property, and state statutes allow local jurisdictions to tax only a few classes. All locally taxed property is subject to county taxes and school district taxes (either a county school district or an independent school district). Property located inside of city limits may also be subject to city property taxes.

Special local taxing jurisdictions (fire protection districts, watershed districts, and sanitation districts) levy taxes within their operating areas (usually a small portion of community or county).

Property assessments in Kentucky are at 100% fair cash value. A 15% reduction is automatically granted for accounts receivable.

STATE PROPERTY TAX RATES PER \$100 VALUATION

<u>Selected Classes of Property</u>	<u>1991 State Rate</u>	<u>Local Taxation Permitted</u>
Real Estate	\$0.187	YES
Manufacturing Machinery	0.150	NO
Pollution Control Equipment	0.150	NO
Inventories		
Raw Materials	0.050	NO
Goods in Process	0.050	NO
Finished Goods	0.050	YES
Motor Vehicles	0.450	YES
Other Tangible Personal Property	0.450	YES
Intangibles (Accounts Receivable, Money on Hand)	0.250	NO

LOCAL PROPERTY TAX RATES PER \$100 VALUATION, 1991

<u>Taxing Jurisdiction</u>	<u>Real Estate</u>	<u>Finished Goods & Tangibles</u>	<u>Motor Vehicles</u>
Wolfe County	\$0.2069	\$0.1890	\$0.1940
School Districts:			
Wolfe County	0.4020	0.4020	0.3160
Cities:			
Campton	0.1340	0.1340	None

EDUCATION

Public Schools

Wolfe County

Total Enrollment (Fall, 1991)	1,447
Pupil-Teacher Ratio (1990-91)	16.8-1
Percent High School Graduates to College (1990-91)	46.4
Expenditures Per Pupil (1990-91)	\$3,464.39

The Wolfe County School System recently completed construction of the Phase Two portion of a major project at the middle school which included several new classrooms, a new kitchen, and a new gymnasium. An athletic field is also under development.

Nonpublic Schools

<u>School</u>	<u>Enrollment</u>	<u>Grades</u>
Bethany Elementary	50	K-8

Area Colleges and Universities

<u>Name</u>	<u>Location (Miles distant)</u>	<u>Enrollment (Fall, 1991)</u>
Lees College	Jackson (20)	425
Hazard Community College	Hazard (52)	1,429
Prestonsburg Community College	Prestonsburg (53)	2,863
Morehead State University	Morehead (58)	8,812
Eastern Kentucky University	Richmond (62)	16,525
Lexington Community College	Lexington (66)	4,985
Transylvania University	Lexington (66)	1,038
University of Kentucky	Lexington (66)	24,132

Vocational Training

Vocational training is available at both the state vocational-technical schools and the area vocational education centers. The state vocational-technical schools are post-secondary institutions. The area vocational education centers are designed to supplement the curriculum of high school students. Both the state vocational-technical schools and the area vocational education centers offer evening courses to enable working adults to upgrade current job skills.

Arrangements can be made to provide training in the specific production skills required by an industrial plant. Instruction may be conducted either in the vocational school or in the industrial plant, depending upon the desired arrangement and the availability of special equipment.

Bluegrass State Skills Corporation

The Bluegrass State Skills Corporation, an independent public corporation created and funded by the Kentucky General Assembly, provides programs of skills training to meet the needs of business and industry from entry level to advanced training, and from upgrading present employees to retraining experienced workers.

The Bluegrass State Skills Corporation is the primary source for skills training assistance for a new or existing company. The Corporation works in partnership with other employment and job training resources and programs, as well as Kentucky's economic development activities, to package a program customized to meet the specific needs of a company.

<u>Vocational School</u>	<u>Location (Miles distant)</u>	<u>Cumulative Enrollment 1990-1991</u>
Mayo State Vocational-Technical School	Paintsville (49)	936
Hazard State Vocational-Technical School	Hazard (52)	793
Breathitt County Area Vocational Education Center	Jackson (20)	416

OTHER LOCAL FACILITIES

Local Medical Personnel

Physicians - 3
Dentists - 2

Hospitals

<u>General Hospital</u>	<u>Location</u>	<u>Beds</u>
Kentucky River Medical Center	Jackson, 20 miles southeast of Campton	55

Medical staff - Nine active staff physicians, 15 courtesy staff physicians, 20 consulting staff physicians, 50 registered nurses, 18 licensed practical nurses

Other Medical Facilities and Services

Campton Medical Clinic
Wolfe County Health Center (Kentucky River District)
Wolfe County Health Care Center (100-bed nursing home)
Mountain Ambulance Service

Banks and Savings & Loan Associations

Farmers and Traders Bank

Newspapers

Wolfe County News (weekly)

Telephone Service

Mountain Rural Telephone
Cooperative Corporation

RECREATION

Local

The Campton Community Park offers a baseball field, a basketball court, a tennis court, picnic tables, shelter houses, and a playground. Other recreational facilities in Campton include two baseball fields and four gymnasiums.

A homecoming festival is held annually each Labor Day weekend in Campton. The festival includes a parade, booths, crafts, and live music.

Wolfe County is located within the Daniel Boone National Forest, which covers 640,000 acres of timberland in eastern Kentucky. It encompasses much of Kentucky's great beauty and provides a vacation paradise. There are scenic hiking trails, rivers and streams stocked with a variety of fish, hunting preserves, camping sites, and numerous other natural and historical attractions.

Several tourist attractions are located near Campton. Red River Gorge, part of the Daniel Boone National Forest and considered one of eastern Kentucky's most prominent features, is a boulder-strewn area of rugged forests, streams, cliffs, overlooks, arches, rare plants and animal life. Picnic and campsites are available in the Koomer Ridge Recreation area. Pioneer Weapons Area features a 7,480-acre preserve where hunters are limited to primitive weapons use only.

Natural Bridge State Resort Park near Slade, 13 miles northwest of Campton, is located within the Daniel Boone National Forest where cliffs and stone arches fill the landscape. The rugged awesomeness of the great Natural Bridge is the main attraction. The park offers a 35-room resort lodge with a dining room, a convention center, a gift shop, ten rustic cottages, and 95 camping sites. Other facilities include a lake, a swimming pool, picnic shelters and playgrounds, mini-golf, hiking trails, a riding stable, a chair lift, and pedal boats.

Area (Within 70 miles)

Buckhorn Lake State Resort Park
Cave Run Lake
Fort Boonesborough State Park
Grayson Lake State Park
Jenny Wiley State Resort Park
The Kentucky Horse Park
Paintsville Lake State Park
Waveland State Historic Site
White Hall State Historic Site

COMMUNITY IMPROVEMENTS

The City of Campton recently completed a renovation of its wastewater treatment plant which involved major repairs and overall maintenance. Total cost of the project was \$475,000. In addition, the City of Campton Waterworks recently constructed a 14-mile waterline extension to Hazel Green at an approximate cost of \$900,000.

Construction of the Wolfe County Health Center was recently completed in Campton. The 100-bed nursing home provides approximately 70 new jobs to the area.

The Wolfe County School System recently completed construction of the Phase Two portion of a major project at the middle school which included several new classrooms, a new kitchen, and a new gymnasium. An athletic field is also under development.

Plans are under way for a sewer extension to the Campton Industrial Park. The federal government will finance the project.

The City of Campton plans to engage in some minor maintenance and renovation projects for its water treatment plant and system.