

1974

Industrial Resources: Knox County - Barbourville

Kentucky Library Research Collections
Western Kentucky University, spcol@wku.edu

Follow this and additional works at: https://digitalcommons.wku.edu/knox_cty



Part of the [Business Administration, Management, and Operations Commons](#), [Growth and Development Commons](#), and the [Infrastructure Commons](#)

Recommended Citation

Kentucky Library Research Collections, "Industrial Resources: Knox County - Barbourville" (1974). *Knox County*. Paper 11.
https://digitalcommons.wku.edu/knox_cty/11

This Report is brought to you for free and open access by TopSCHOLAR®. It has been accepted for inclusion in Knox County by an authorized administrator of TopSCHOLAR®. For more information, please contact topscholar@wku.edu.

CURRENT INDUSTRIAL RESOURCES

CURRENT INDUSTRIAL RESOURCES, BARBOURVILLE, KENTUCKY

This is a 1974 supplement to "Industrial Resources, Barbourville, Kentucky" which was published in 1973.

Population

	<u>1972</u> (Provisional)	<u>1970</u>	<u>1960</u>
Barbourville	N. A.	3,549	3,211
Knox County	24,400	23,689	25,258
Labor Market Area	130,900	124,822	132,058
(Includes Knox, Bell, Clay, Laurel, and Whitley Counties.)			

General Employment Characteristics

<u>Industry</u>	<u>Employment 1972</u>	
	<u>Knox County</u>	<u>Labor Market Area</u>
TOTAL	4,790	34,250
Agricultural	320	4,050
Nonagricultural	4,470	30,200
Manufacturing	800	5,365
Trade and Services	840	5,840
Government	890	8,379
Other	1,940	10,616

Manufacturing Employment

<u>Type Industry</u>	<u>Knox County</u>			<u>Labor Market Area</u>		
	<u>March</u>	<u>March</u>	<u>% Change</u>	<u>March</u>	<u>March</u>	<u>% Change</u>
	<u>1973</u>	<u>1963</u>		<u>1973</u>	<u>1963</u>	
TOTAL	826	608	+35.8	5,853	2,538	+130.6
Food & Kindred						
Products	10	11	- 9.1	906	528	+ 71.6
Tobacco	1	2	-50.0	3	3	--
Apparel, Textiles,						
Leather	304	186	+63.4	1,722	529	+225.5
Lumber & Furniture	170	133	+27.8	1,188	696	+ 70.7
Printing, Publishing,						
Paper	10	8	+25.0	866	103	+740.8
Chemicals, Petroleum,						
Coal, Rubber	0	0	--	169	99	+ 70.7
Stone, Clay & Glass	18	12	+50.0	105	94	+ 11.7
Machinery & Metal						
Products, Equip.	313	256	+22.3	887	480	+ 84.8
Other	0	0	--	7	6	+ 16.7

There are presently 11 manufacturing firms in Barbourville. Firms, employment, and year started operated operations:

<u>Firms</u>	<u>Employment</u>	<u>Year Started Operations</u>
Advocate Publishing Company	8	1938
Barbourville Kiln Drying Co., Inc.	50	1959
East Kentucky Steel, Inc.	34	1968
Holophane Lamp Division, Johns-Manville Corp.	300 (Est.)	1973
Knox Concrete Products Co., Inc.	15	1958
Lawson Furniture Company	150	1970
Marshall Lumber Company	55	1962
Millett Hardwoods, Inc.	4	N. A.
Tremco Manufacturing Company	64	1972
Warners Warnaco, Inc.	313	1966
E. K. Wood Products Company	46	1962

Labor Supply

	<u>Knox County</u>			<u>Labor Market Area</u>		
	<u>Total</u>	<u>Male</u>	<u>Female</u>	<u>Total</u>	<u>Male</u>	<u>Female</u>
Current (1973)	3,800	2,010	1,790	20,590	11,150	9,440
Potential additions next five years	2,485	1,220	1,265	13,558	6,874	6,684

Personal Income

Knox County, 1971: Per Capita - \$1,776
1961: Per Capita - 558

Power and Fuel

<u>Electric Distributors</u>	<u>Source of Supply</u>
Barbourville Water and Electric Co.	Kentucky Utilities Company
Cumberland Valley RECC	East Kentucky Power Cooperative
<u>Natural Gas Distributor</u>	<u>Specific Gravity</u> <u>Btu per cu. ft.</u>
Peoples Gas Company of Kentucky, Inc.	.670 1,160

Water and Sewerage

Water: Daily treatment capacity - 1,500,000 gallons; average daily use - 500,000 gallons; peak daily use - 600,000 gallons; storage capacity - 800,000 gallons; size distribution lines - 12 to 4 inches

BARBOURVILLE INDUSTRIAL SITES

1974

BARBOURVILLE INDUSTRIAL SITES

1974

For more information about the following sites, contact Mr. Charles Buchanan, Knoxco Improvement Company, Barbourville, Kentucky, or the Kentucky Department of Commerce, Capital Plaza Office Tower, Frankfort, Kentucky.

SITE #2: ACREAGE: 40 acres

LOCATION: In county, north of Barbourville on U. S. 25E

ZONING: None

HIGHWAY ACCESS: U. S. 25E along eastern boundary of site

RAILROAD: Not rail served

WATER: Richland Water District

SIZE LINE: 10-inch line approximately 800 feet north of site along west side of U. S. 25E

GAS: Peoples Gas Company of Kentucky

SIZE MAIN: 4-inch main on east boundary of site

ELECTRICITY: Cumberland Valley RECC

SEWERAGE: Package plant necessary

OWNERSHIP: Private

SITE #3: ACREAGE: 60 acres

LOCATION: In county, south of Barbourville

ZONING: None

HIGHWAY ACCESS: Unpaved access road leading across railroad tracks to Kentucky 225

RAILROAD: Louisville and Nashville Railroad along north-eastern boundary of site

WATER: Barbourville Water & Electric Company

SIZE LINE: 12-inch line approximately 1,800 feet north-east of site across railroad tracks and Kentucky 225

GAS: Peoples Gas Company of Kentucky

SIZE MAIN: 4-inch main approximately 1,000 feet from site across railroad tracks on the east side of Kentucky 225

ELECTRICITY: Barbourville Water and Electric Company

SEWERAGE: Barbourville Water and Electric Company

SIZE LINE: 6-inch force main approximately 3,000 feet northeast of site

OWNERSHIP: Private

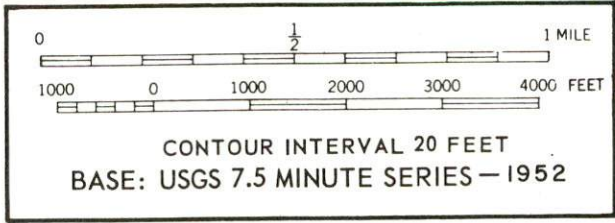
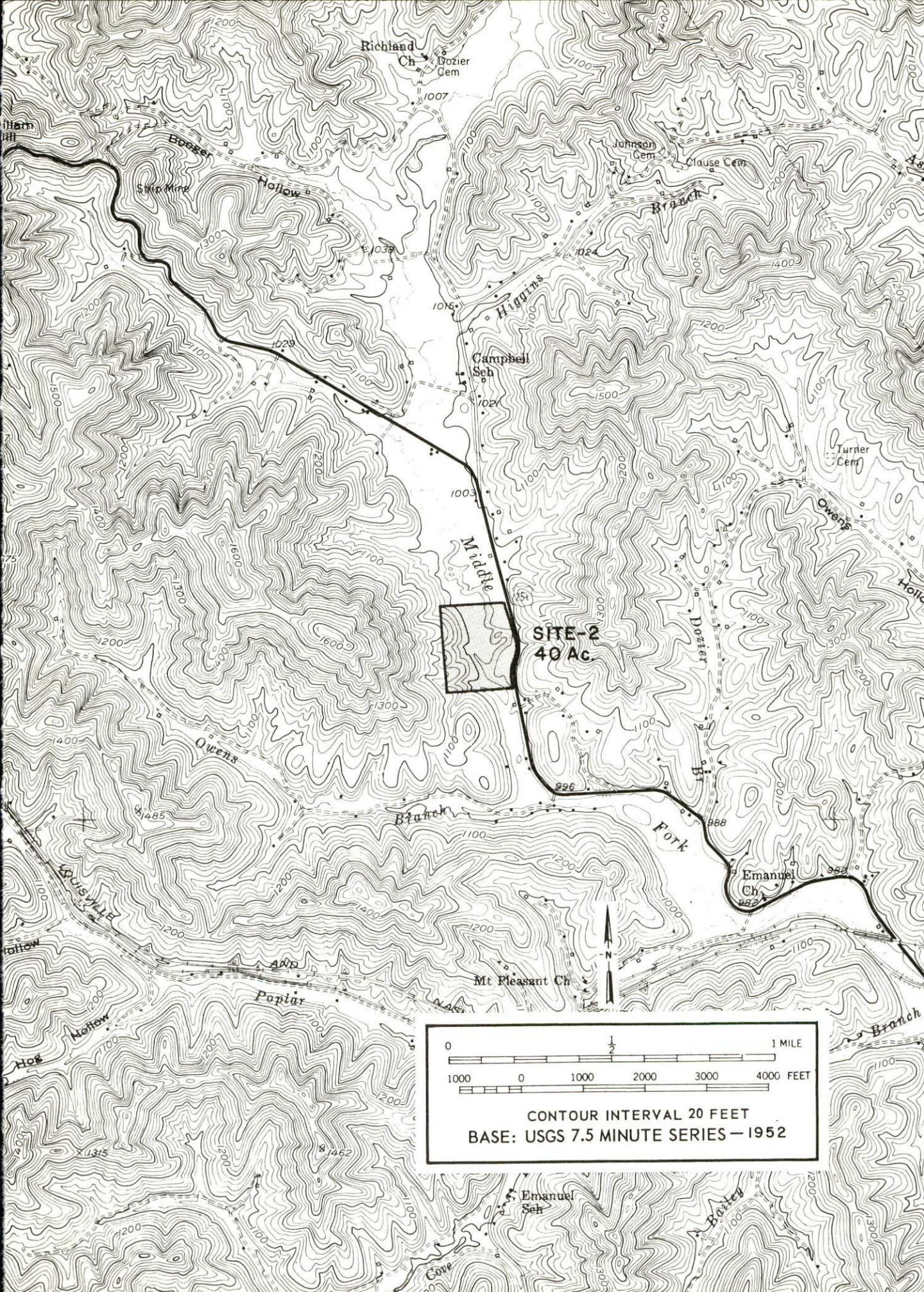

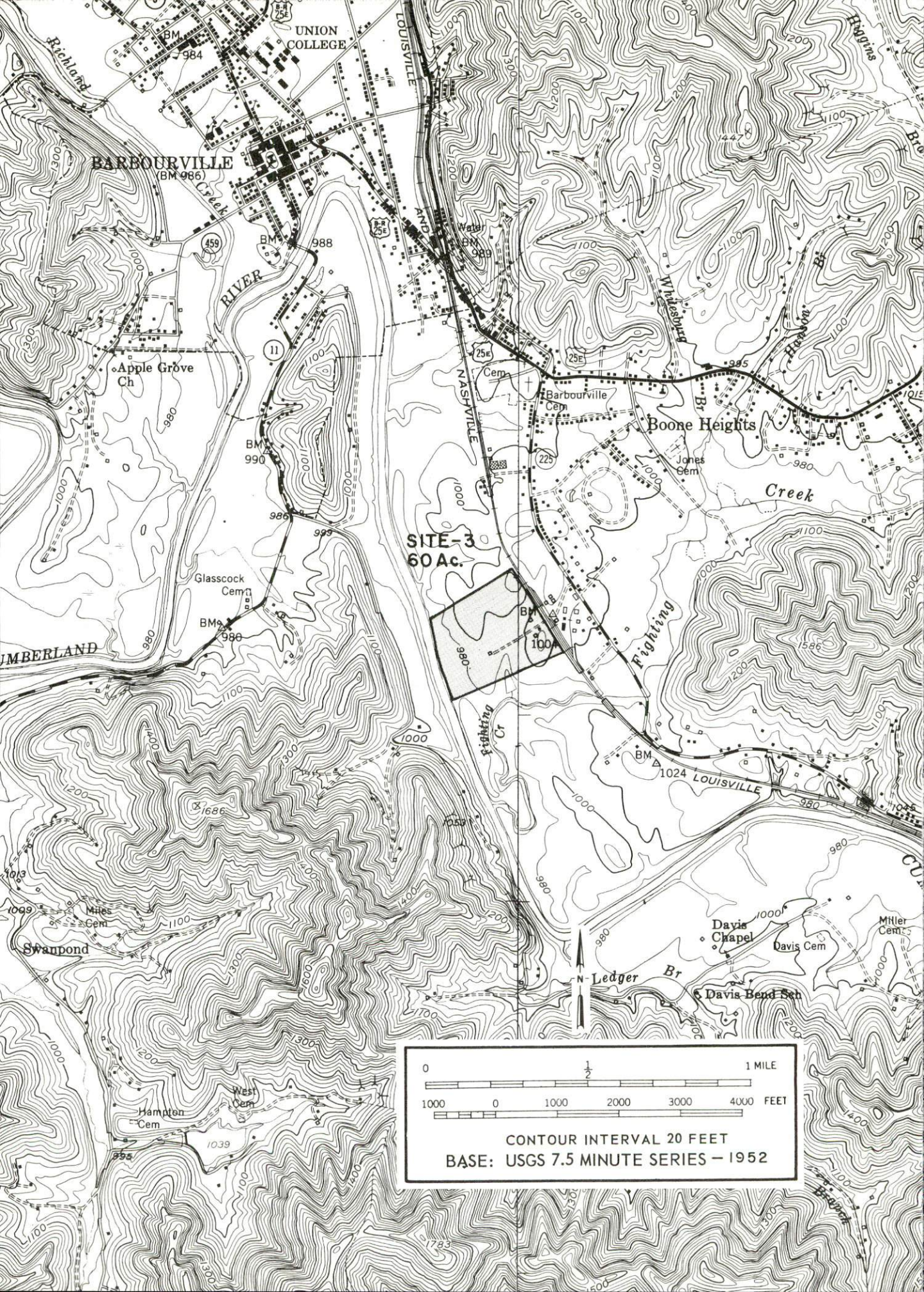

SITE-3
60 Ac.

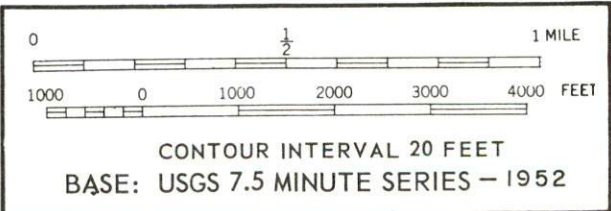

Water District: East Knox County Water District

Water: Daily treatment capacity - 200,000 gallons and also purchases 80,000 gallons of treated water per month from the Barbourville Water and Electric Company; peak daily use - 90,000 gallons; size distribution lines - 8, 6, 4, 3 and 2 inches

Monthly rates:	First	1,000 gals. per mo.	\$4.00 (Minimum)
	Next	2,000 gals. per mo.	1.50 per M gals.
	Next	3,000 gals. per mo.	1.25 per M gals.
	Next	4,000 gals. per mo.	1.00 per M gals.
	Next	15,000 gals. per mo.	.90 per M gals.
	Next	25,000 gals. per mo.	.80 per M gals.
	Next	50,000 gals. per mo.	.70 per M gals.
	Over	100,000 gals. per mo.	.60 per M gals.

Sewerage: Type treatment - Primary treatment; lagoon type disposal to be used by January 1975; design capacity - being increased to 1,000,000 gallons per day by 1975; size of sewer mains - 15, 12, 10 and 8 inches

Monthly rates: Inside city limits - No charge
 Outside corporate limits - 75 percent of monthly water bill

Local Government

Business fees and licenses: Minimum business license fee - \$10 annually; maximum business license fee - \$50 annually

Property Tax Rates

Property tax rates per \$100 of assessed valuation, 1973

	<u>Barbourville</u>	<u>Knox County</u>
State	\$.015	\$.015
County	.322	.322
School	.673	.420
City	.350	
Total	\$1.360	\$.757

Tax for Schools

Knox County levies a 3 percent tax on utilities receipts for schools.

Industrial Sites

Barbourville has two sites - 40 acres and 60 acres - available for industrial use.