

1972

Industrial Resources: Taylor County - Campbellsville

Kentucky Library Research Collections
Western Kentucky University, spcol@wku.edu

Follow this and additional works at: https://digitalcommons.wku.edu/taylor_ctty

 Part of the [Business Administration, Management, and Operations Commons](#), [Growth and Development Commons](#), and the [Infrastructure Commons](#)

Recommended Citation

Kentucky Library Research Collections, "Industrial Resources: Taylor County - Campbellsville" (1972). *Taylor County*. Paper 13.
https://digitalcommons.wku.edu/taylor_ctty/13

This Report is brought to you for free and open access by TopSCHOLAR®. It has been accepted for inclusion in Taylor County by an authorized administrator of TopSCHOLAR®. For more information, please contact topscholar@wku.edu.

INDUSTRIAL RESOURCES

CAMPBELLSVILLE KENTUCKY

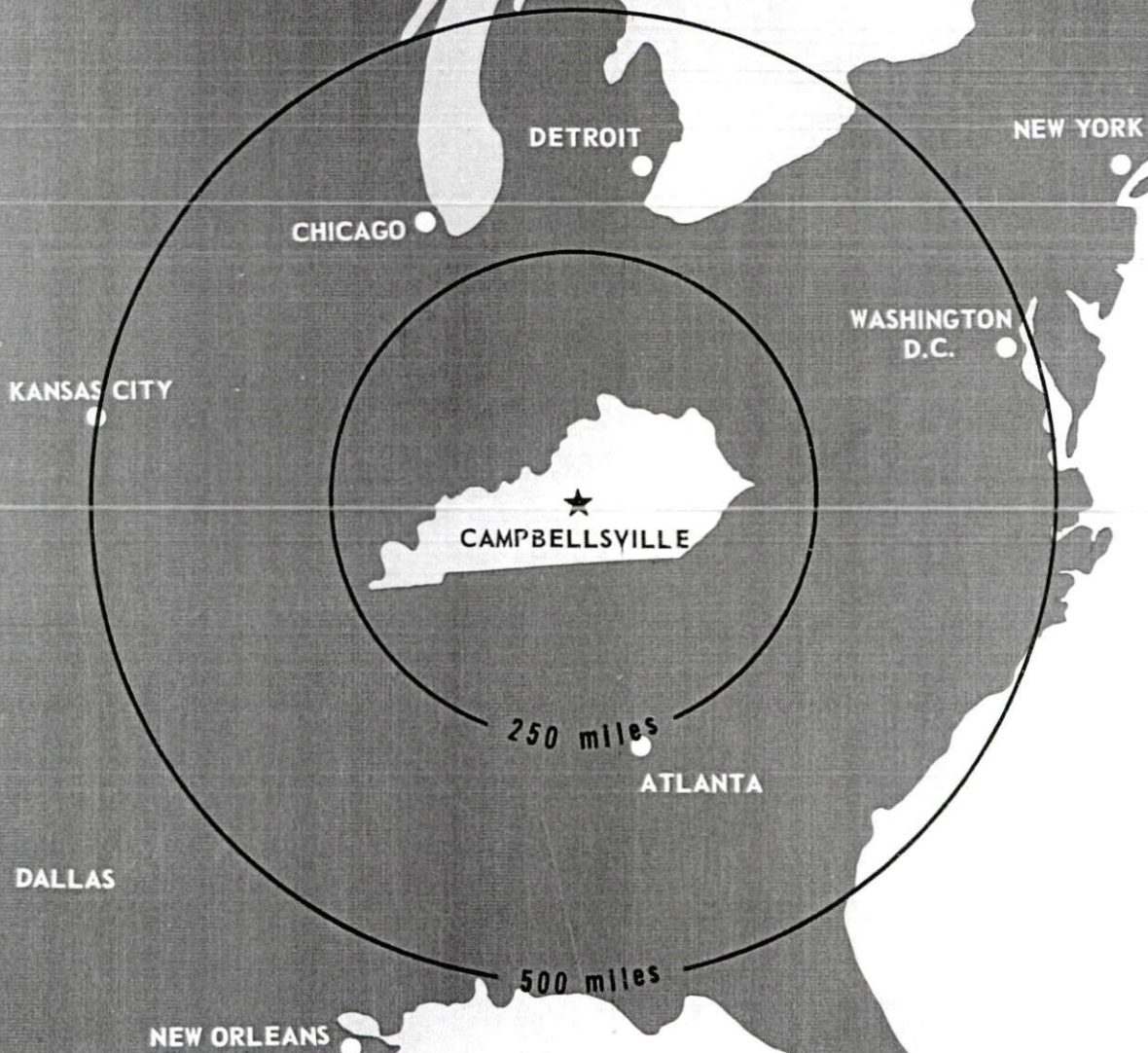

TAYLOR COUNTY, KENTUCKY

CAMPBELLSVILLE INDUSTRIAL PARK

1972

CAMPBELLSVILLE INDUSTRIAL PARK
1972

For additional information concerning the industrial park, contact W. S. Maupin, Kentucky Utilities Company, Campbellsville, Kentucky; or the Kentucky Department of Commerce, Frankfort, Kentucky.

ACREAGE: 180 acres

LOCATION: East city limits

HIGHWAY ACCESS: Paved access road to Kentucky Highway 70 and Kentucky Highway 208

RAILROADS: Louisville & Nashville Railroad spurs serving industries already located in the park

WATER: Campbellsville Municipal Water and Sewerage Company

SIZE LINE: 16-inch line on site

GAS: Western Kentucky Gas Company

SIZE MAIN: 4-inch main on site

ELECTRICITY: Kentucky Utilities Company

SEWERAGE: Campbellsville Municipal Water and Sewerage Company

SIZE LINE: 10-inch line 2,200 feet from site

OWNERSHIP: Campbellsville-Taylor County Industrial Foundation

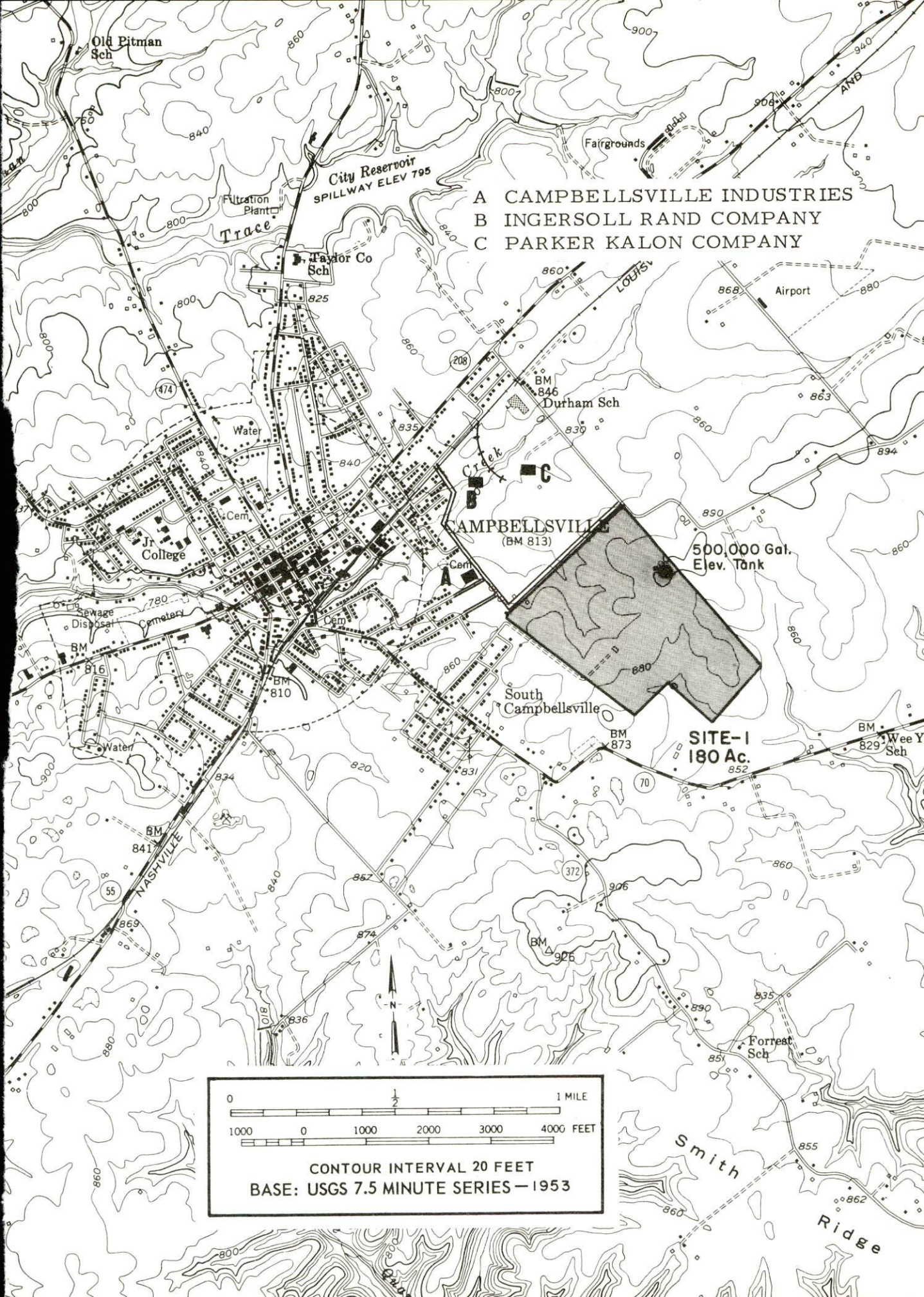

Old Pitman Sch

City Reservoir
SPILLWAY ELEV 795

Filtration Plant
Trace

- A CAMPBELLSVILLE INDUSTRIES
- B INGERSOLL RAND COMPANY
- C PARKER KALON COMPANY

Paylor Co Sch

Fairgrounds

Airport

BM 846
Durham Sch

Jr College

CAMPBELLSVILLE
(BM 813)

500,000 Gal.
Elev. Tank

South Campbellsville

SITE-1
180 Ac.

BM 829
Wee Y Sch

BM 841
NASHVILLE

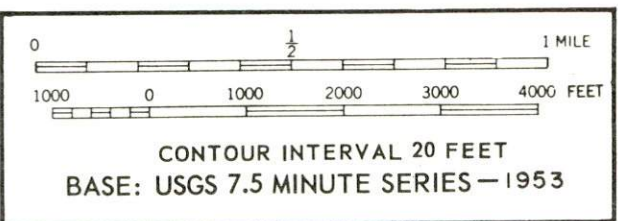

Smith Ridge

INDUSTRIAL RESOURCES
CAMPBELLSVILLE, KENTUCKY

Prepared by

The Kentucky Department of Commerce

in cooperation with

The Campbellsville-Taylor County Chamber of Commerce

1972

TABLE OF CONTENTS

<u>Chapter</u>	<u>Page</u>
INDUSTRIAL SITES	i
CAMPBELLSVILLE, KENTUCKY - A RESOURCE PROFILE	1
THE LABOR MARKET	4
Population Trends	4
General Employment Characteristics, 1970.	4
Manufacturing Employment Trends by Industry	4
Major Campbellsville Manufacturing Firms, Their Products and Employment	5
Wage Rates for Selected Occupations.	5
Labor Organizations	9
Current and Future Labor Supply	9
Total Personal Income	9
Per Capita Personal Income.	9
EDUCATION	10
Public Schools.	10
Vocational Schools	10
Colleges and Universities.	11
TRANSPORTATION	14
Rail	14
Truck Service	14
Air.	15
Bus.	16
Taxi	16
POWER AND FUEL	17
Electricity	17
Natural Gas	17
Other Fuels	17
WATER AND SEWERAGE.	18
Water.	18
Sewerage	19

<u>Chapter</u>	<u>Page</u>
LOCAL GOVERNMENT	21
City	21
County	21
Assessed Value of Property, 1971	21
Local General Property Tax Rates Per \$100 of Assessed Valuation, 1971	21
Planning and Zoning	21
Safety	22
Police	22
Fire	22
Rescue Service	22
Sanitation	22
HEALTH.	23
Hospitals.	23
Nursing Homes	23
Public Health.	23
OTHER LOCAL FACILITIES	25
Communications	25
Library Services	25
Religious Institutions	25
Financial Institutions	27
Hotels and Motels	27
Clubs and Organizations	27
RECREATION	28
Local	28
Area	28
AGRICULTURE - NATURAL RESOURCES - CLIMATE	30
Agriculture.	30
Natural Resources	30
Climate	30
HISTORY.	31

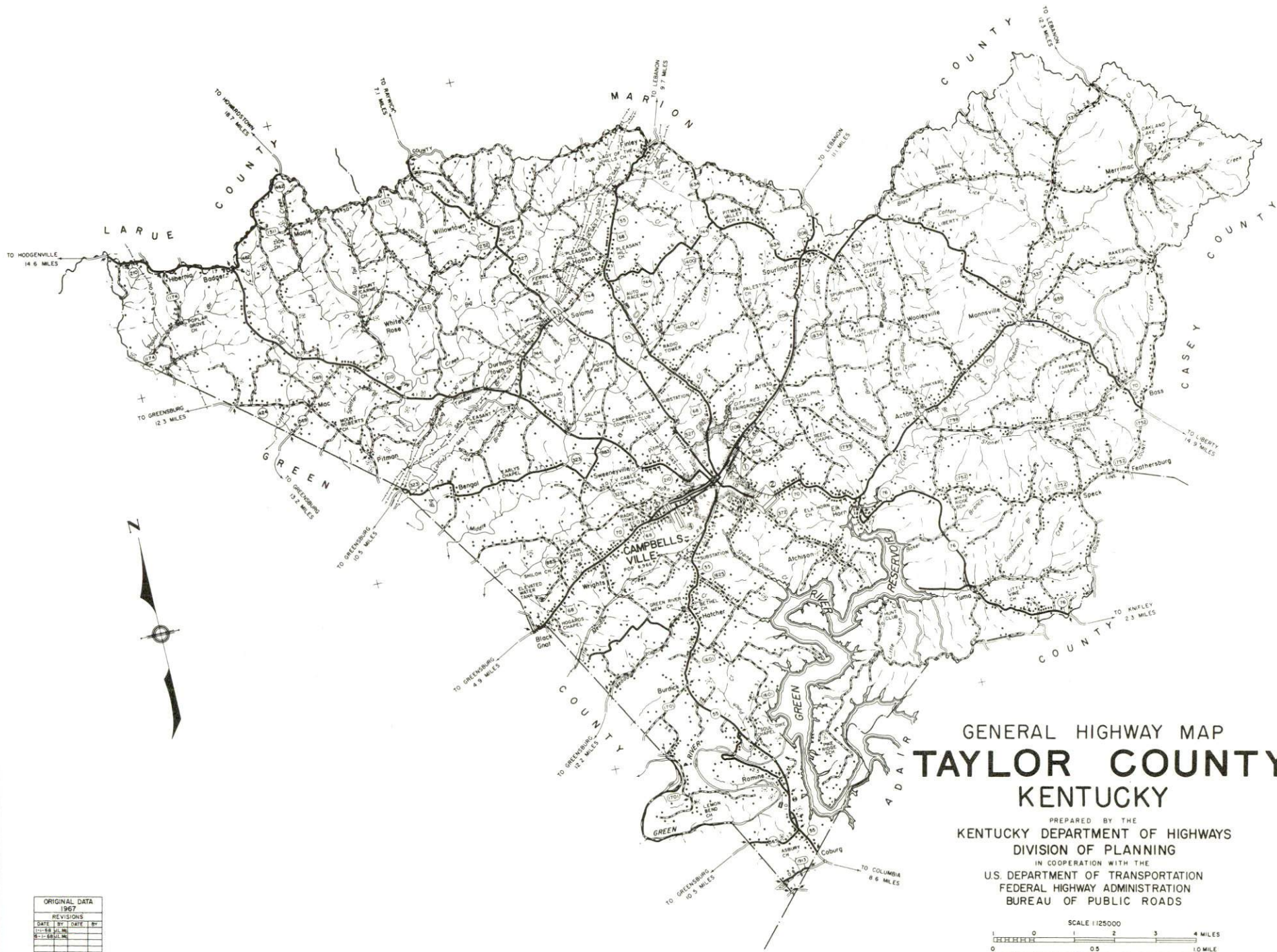

GENERAL HIGHWAY MAP
TAYLOR COUNTY
 KENTUCKY

PREPARED BY THE
 KENTUCKY DEPARTMENT OF HIGHWAYS
 DIVISION OF PLANNING
 IN COOPERATION WITH THE
 U.S. DEPARTMENT OF TRANSPORTATION
 FEDERAL HIGHWAY ADMINISTRATION
 BUREAU OF PUBLIC ROADS

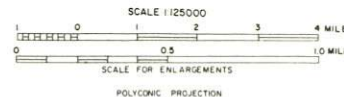

ORIGINAL DATA			
1967			
REVISIONS			
DATE	BY	DATE	BY
6-1-68	ML		



AERIAL VIEW OF CAMPBELLSVILLE, KENTUCKY

CAMPBELLSVILLE LABOR MARKET AREA

Shaded area denotes labor market area

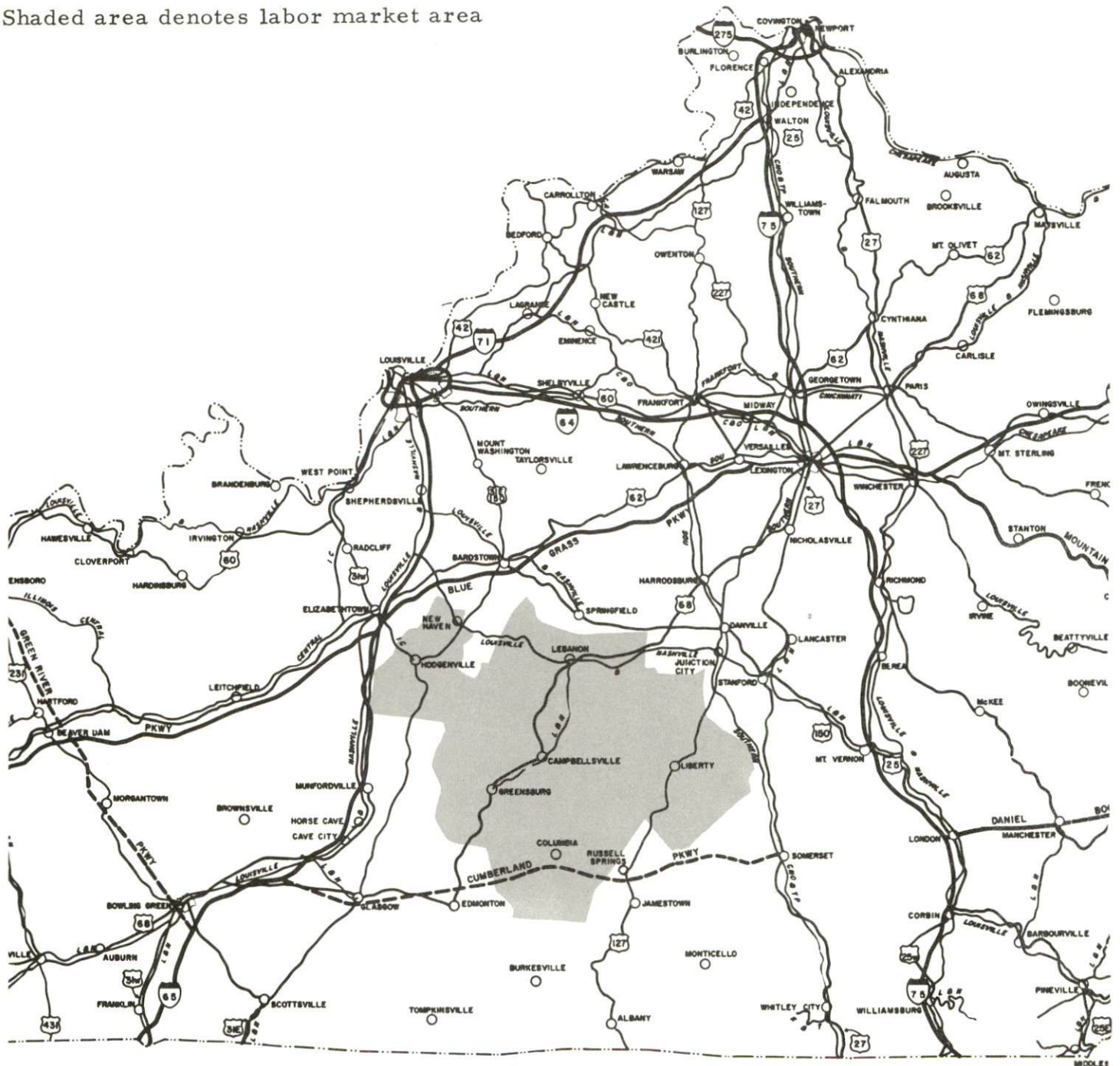

CAMPBELLSVILLE, KENTUCKY - A RESOURCE PROFILE

Location

Campbellsville is an attractive college town located in the Mississippi Plateau region of southcentral Kentucky. The city is 82 miles southeast of Louisville, Kentucky, 83 miles southwest of Lexington, Kentucky, 149 miles northeast of Nashville, Tennessee, and 164 miles southwest of Cincinnati, Ohio.

Campbellsville, the county seat of Taylor County, had a 1970 population of 7,598. Taylor County had a 1970 population of 17,138.

The Economic Framework

Total employment in Taylor County in 1970 averaged 8,100 with agriculture providing 1,100 jobs, manufacturing 3,540, trade and services 500, and government 1,235. Since 1961 manufacturing employment has increased by approximately 83 percent or 1,753 jobs. The major industrial product is apparel.

Per capita income in the county in 1969 was \$2,950. Between 1959 and 1969 per capita personal income in the county increased 124 percent.

The Campbellsville labor market area includes Taylor, Adair, Casey, Green, Larue, and Marion Counties. Area employment in 1970 totaled 26,600, with agriculture providing 7,700 jobs, manufacturing 6,144, trade and services 2,500, and government 4,025. Industrial employment has increased approximately 88 percent since 1961, with sharpest gains in the apparel, machinery, and metal products industries.

Despite important industrial gains in recent years, the area still has a deficit of 1,116 manufacturing jobs when measured against the national employment-population ratio. This indicates an area where the potential for additional manufacturing production is excellent.

Resources for Growth

1. There is a current estimated labor supply of 3,920 men and 2,640 women available for industrial jobs in the labor market area. In addition, 4,315 young men and 4,145 young women will become 18 years of age by 1978 and potentially available for work.

2. The local transportation capability is good. The Louisville & Nashville Railroad provides a variety of services. U. S. Highway 68 crosses the county and adequate trucking service is available. Taylor County Airport, with a 3,000-foot runway, is capable of accommodating light aircraft. Commercial air service is available at Standiford Field, Louisville, 82 miles away, and at Blue Grass Field, Lexington, 83 miles distant.

3. Kentucky Utilities Company, Taylor County RECC, and Nolin RECC provide electric power to Campbellsville and Taylor County. Natural gas is furnished in Campbellsville by Western Kentucky Gas Company, whose source of supply is Tennessee Gas Pipeline Company.

4. Industrial sites - Campbellsville has a 180-acre industrial park available for industrial use.

5. Education is an important growth asset for Taylor County. Two school systems operate within the county.

Two senior colleges, two junior colleges and one community college are located within 50 miles of the county with Campbellsville College located in Campbellsville. Campbellsville College is a coeducational, church affiliated, liberal arts college founded in 1906.

The Green County Vocational Extension Center, 11 miles distant, offers training in six different courses. The Somerset Area Vocational School is only 69 miles from Campbellsville and offers training in twelve course areas.

Community Programs for Improvement

Recent community improvements include: 11 new commercial buildings, 7 new businesses, a new city park and golf course, major improvements in city school system facilities, a new athletic field for the county school system, a 500,000-gallon water tower constructed on industrial property, and new 6- to 18-inch water lines installed in the city.

Under construction is a new \$1,600,000, 60-bed hospital; an extension of the airport runway to 4,000 feet at a cost of \$341,500; and a new \$1,500,000 junior high school. Campbellsville College is entering the first phase of a three-phase, \$9,350,000 expansion program.

Recreation, Entertainment and Livability

Green River Lake State Park, Campbellsville, covers a 1,300-acre area and provides facilities for fishing, boating, swimming, picnicking, and primitive camping. The Green River Reservoir, a dirt and rock fill dam 141 feet high and 2,350 feet long, impounds an 8,200-acre lake. The lake is stocked with rock fish, striped bass and walleye, in addition to native Green River fish. Parking areas and boat ramps are available at several sites.

Lake Cumberland State Resort Park, 30 miles away, is a 3,000-acre resort park with lodge, cottages and camping facilities. Recreation includes: swimming, boating, riding, hiking, golfing, picnicking, fishing, and tennis.

Abraham Lincoln Birthplace National Historic Site, located 30 miles away at Hodgenville, Kentucky, includes 100 acres of the original Thomas Lincoln farm where Abe was born and lived until he was 2 1/2 years old.

Mammoth Cave National Park, located 50 miles distant, provides the visitor with more than 150 miles of charted caverns occurring on five distinct levels. Guided tours are conducted daily the year-round. There are many interesting attractions in the park. Accommodations available all year include a motel-type lodge, a hotel, and cottages. Camping facilities, picnic areas, and trailer parks are excellent. Recreation includes tennis, shuffleboard, and boat trips.

THE LABOR MARKET

POPULATION TRENDS ^{1/}

Area	Population			Percent Change	
	1970	1960	1950	1960-70	1950-60
Campbellsville	7,598	6,966	3,477	+ 9.1	+100.3
Labor Market Area	80,841	83,793	87,881	- 3.5	- 4.7
Taylor County	17,138	16,285	14,403	+ 5.2	+13.1
Adair County	13,037	14,699	17,603	-11.3	-16.5
Casey County	12,930	14,327	17,446	- 9.8	-17.9
Green County	10,350	11,249	11,261	- 8.0	- 0.1
Larue County	10,672	10,346	9,956	+ 3.2	+ 3.9
Marion County	16,714	16,887	17,212	- 1.0	- 1.9

GENERAL EMPLOYMENT CHARACTERISTICS, 1970 ^{2/}

Major Employment Group	Employment	
	Taylor County	Labor Market Area
TOTAL	8,100	26,600
Agricultural	1,100	7,700
Nonagricultural	7,000	18,900
Manufacturing	3,544	6,144
Trade and Services	500	2,500
Government	1,236	4,026

MANUFACTURING EMPLOYMENT TRENDS BY INDUSTRY SEPTEMBER 1971 AND 1961 ^{3/}

Industry	Taylor County			Labor Market Area		
	1971	1961	%Change	1971	1961	%Change
TOTAL	3,858	2,105	+ 83.3	6,564	3,490	+ 88.1
Food & kindred products	153	162	- 5.6	299	374	- 20.1
Apparel, textiles, leather	3,221	1,746	+ 84.5	4,578	2,228	+105.5
Lumber & furniture	78	188	- 58.5	802	664	+ 20.8
Printing, publishing, paper	18	8	-125.0	36	26	+ 38.5
Machinery & metal products	388	0	-	756	176	+329.5
Other	0	3	-	93	22	+322.7

MAJOR CAMPBELLSVILLE MANUFACTURING FIRMS,
THEIR PRODUCTS AND EMPLOYMENT ^{4/}

<u>Firm</u>	<u>Product</u>	<u>Employment</u>		
		<u>Total</u>	<u>Male</u>	<u>Female</u>
Campbellsville Industries	Aluminum church steeple	46	41	5
Carnation Company	Evaporated milk	30	29	1
Chappells Products, Inc.	Milk	76	70	6
Coca-Cola Bottling Co.	Soft drinks	26	22	4
Ingersoll Rand Co.	Compressors	75	65	10
Keeton Homes	Aluminum fence, panel constructed homes	30		
McMahan Furniture Co.	Cherry reproduction furniture	33	32	1
Parker Kalon Co., Div. of United Shoe Corp.	Screws	150		
Union Underwear Co., Inc.	Men's, boys' underwear, infants' wear	3,300	525	2,775

WAGE RATES FOR SELECTED OCCUPATIONS
CAMPBELLSVILLE, KENTUCKY ^{5/}

<u>Classification</u>	<u>Wages Per Hour</u>	
	<u>Starting</u>	<u>Maximum</u>
<u>Production Employees</u>		
Assembler	\$1.60	\$1.90
Inspector	1.60	2.00
Production Laborer	1.60	2.00
Welder, Arc or Acetylene (Class-A)	2.00	2.25
<u>Service Employees</u>		
Electrician (Class-A)	\$2.00	\$3.00
Laborer	1.60	1.75
Mechanic, Maintenance	2.00	3.00
Truck Driver, Industrial (Class-A)	1.60	2.00
<u>Office Employees</u>		
Bookkeeper	\$1.75	\$2.50
File Clerk	1.60	1.90
Receptionist	1.60	2.00
Secretary	1.60	2.50
Typist	1.60	1.75



UNION UNDERWEAR COMPANY



CAMPBELLSVILLE INDUSTRIES, INC.



PARKER-KALON FACTORY

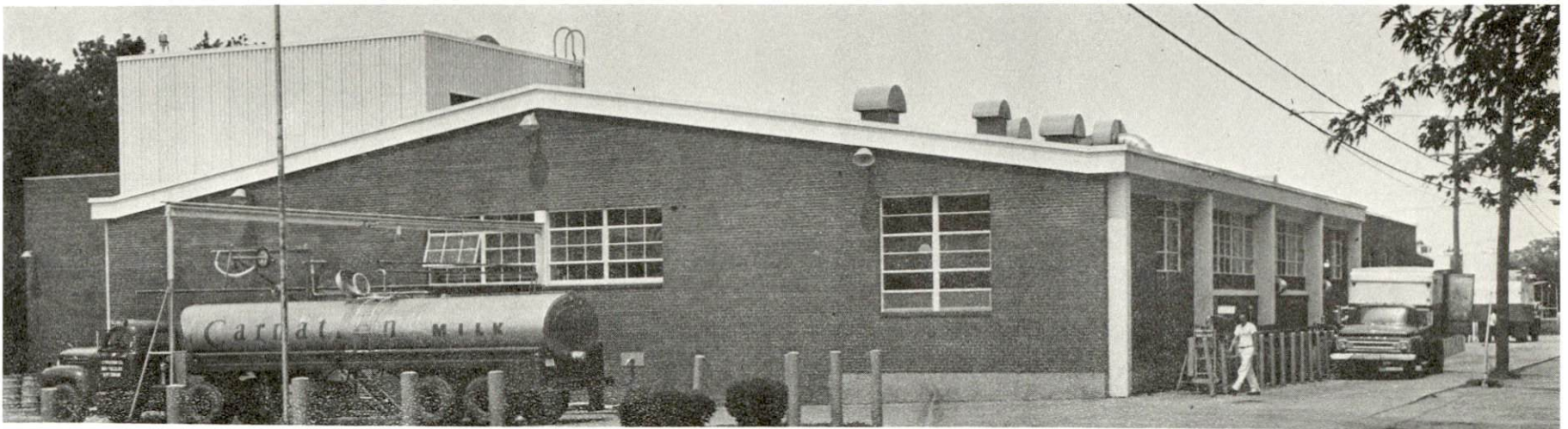

CARNATION MILK COMPANY

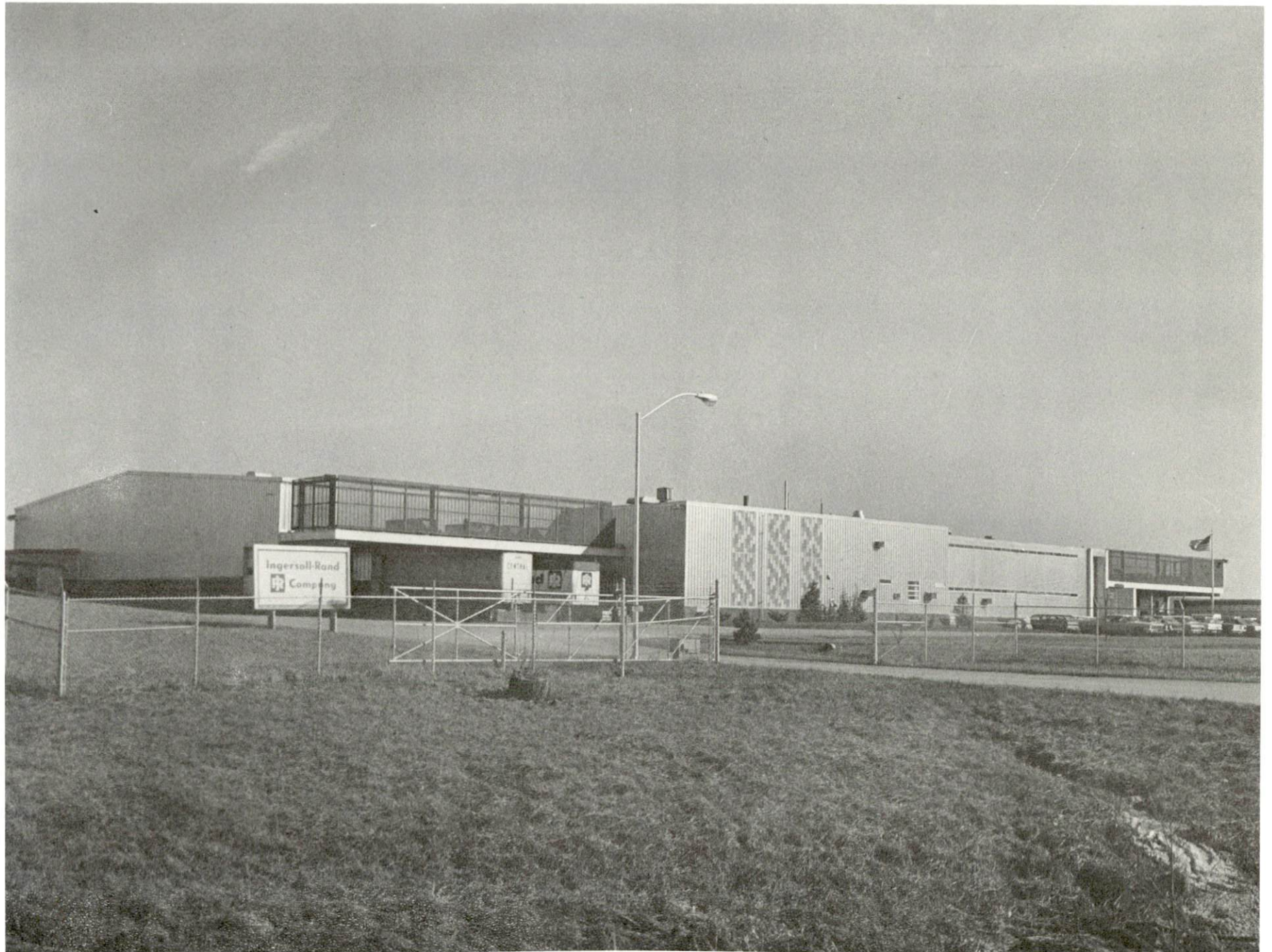

INGERSOLL-RAND COMPANY

LABOR ORGANIZATIONS

<u>Union</u>	<u>Representing Workers at</u>
Teamsters	Parker-Kalon Company Carnation Company

CURRENT AND FUTURE LABOR SUPPLY -
CAMPBELLSVILLE LABOR MARKET AREA

<u>Area</u>	<u>Current Labor Supply, 1971 ^{6/}</u>			<u>Future Labor Supply by 1978 ^{7/}</u> <u>(Becoming 18 Years of Age)</u>		
	<u>Total</u>	<u>Male</u>	<u>Female</u>	<u>Total</u>	<u>Male</u>	<u>Female</u>
Labor Market Area	6,560	3,922	2,638	8,461	4,317	4,144
Taylor County	704	399	305	1,630	808	822
Adair County	1,772	1,030	742	1,220	622	598
Casey County	1,875	1,102	773	1,417	737	680
Green County	677	433	244	974	513	461
Larue County	632	365	267	1,179	600	579
Marion County	900	593	307	2,041	1,037	1,004

TOTAL PERSONAL INCOME ^{8/}

<u>Area</u>	<u>1969</u>	<u>1959</u>	<u>% Change</u>
Taylor County	\$ 48,047,000	\$ 21,917,000	+119.2
Labor Market Area	173,368,000	80,256,000	+116.0
Kentucky	9,202,000,000	4,655,000,000	+ 97.6

PER CAPITA PERSONAL INCOME ^{9/}

<u>Area</u>	<u>1969</u>	<u>1959</u>	<u>% Change</u>
Taylor County	\$2,950	\$1,319	+123.6
Labor Market Area	\$1,540 to 2,950	\$690 to 1,319	NA
Kentucky	2,847	1,552	+ 83.4

EDUCATION

Public Schools

	<u>Campbellsville</u>	<u>Taylor County</u>
Total Enrollment	1,714	2,350
Elementary	900	1,650
Junior High	300	
High School	514	700
Student-Teacher Ratio	23-1	22-1
Elementary	24-1	24-1
Junior High	25-1	
High School	20-1	19-1
State Rating of High School	Standard	Comprehensive
Other Accreditations	Southern Assoc- iation of Colleges and Schools	Southern Assoc- iation of Colleges and Schools
Percent High School Graduates to College	46.2	29.2
Current Expenditures Per Pupil	\$440.60	\$477.65
Bonded Indebtedness, June 30, 1971	\$826,000	\$596,000

Vocational Schools

	<u>Nearest Area School</u>	<u>Nearest Extension Center</u>
	Somerset Area Vocational School	Green County Extension Center
Location	Somerset	Greensburg
Miles Distant	69	11
Curriculum	Data Processing, Printing General Clerical Secretarial-Steno Distributive Education Health Careers, Drafting Electronics (Technology) Aircraft Technician Maintenance Appliance Repair Auto Mechanics Machine Shop	General Clerical Secretarial-Steno Health Careers Auto Mechanics Carpentry Electricity

Colleges and Universities

<u>Name</u>	<u>Area - Within 50 Miles</u>		<u>Highest Degree Conferred</u>
	<u>Location</u>	<u>Enrollment</u>	
Campbellsville College	Campbellsville	856	Baccalaureate
St. Catharine College Elizabethtown	St. Catharine	141	Associate
Community College	Elizabethtown	679	Associate
Centre College	Danville	717	Baccalaureate
Lindsey Wilson College	Columbia	324	Associate

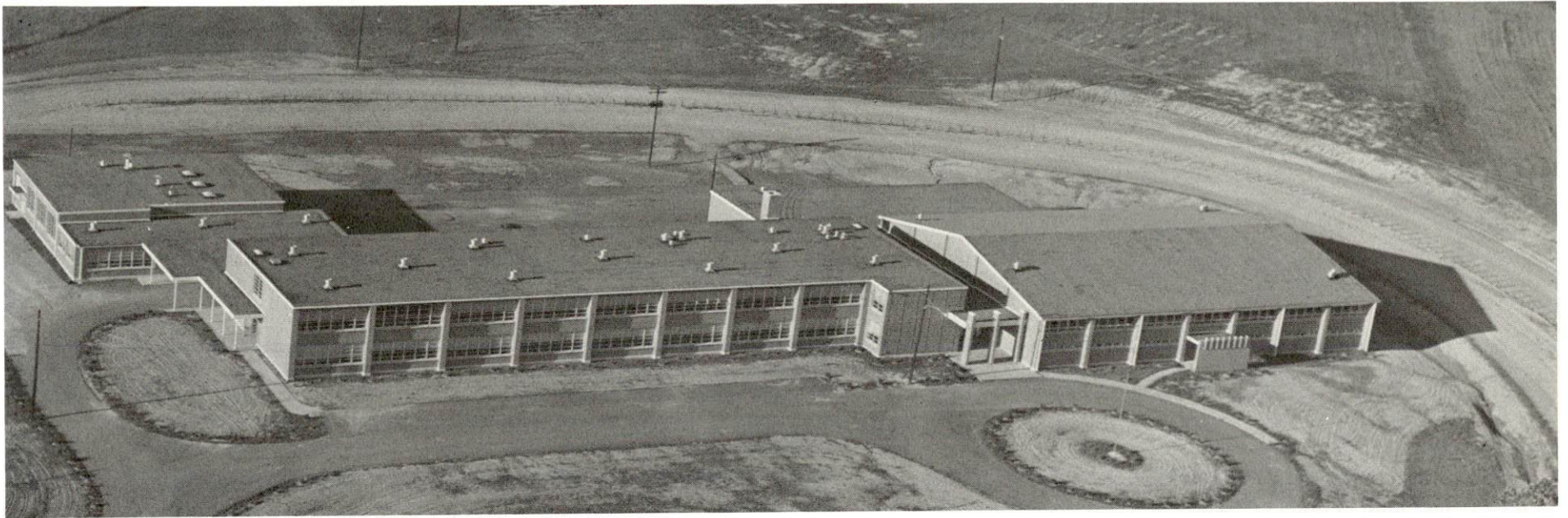

TAYLOR COUNTY HIGH SCHOOL

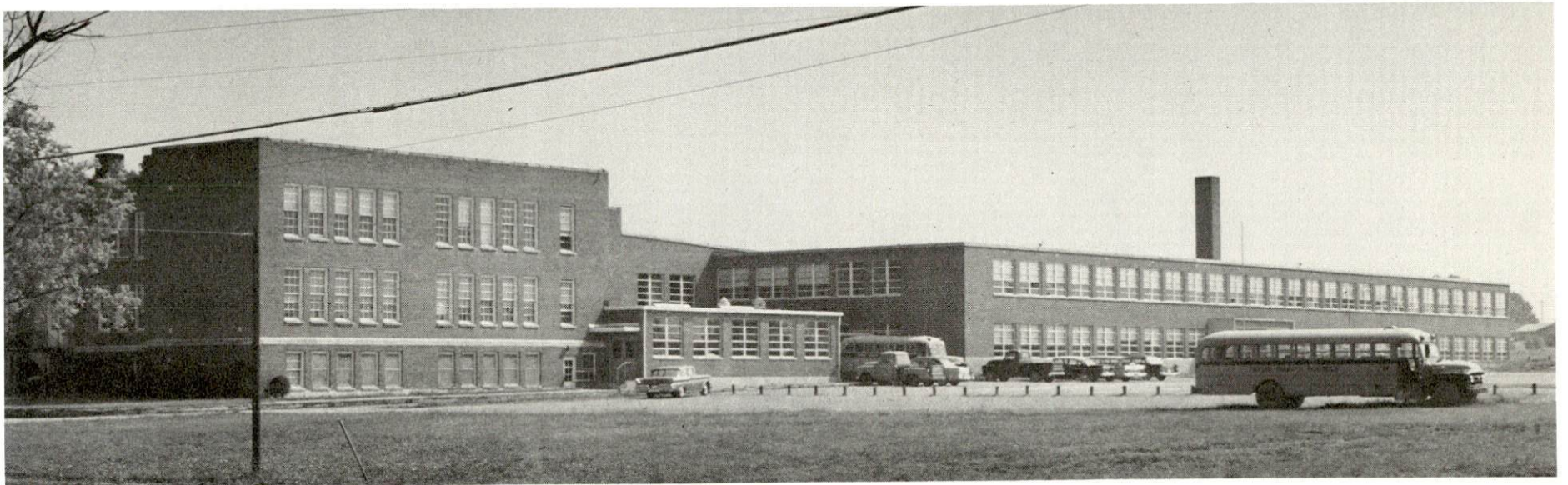

TAYLOR COUNTY GRADE SCHOOL

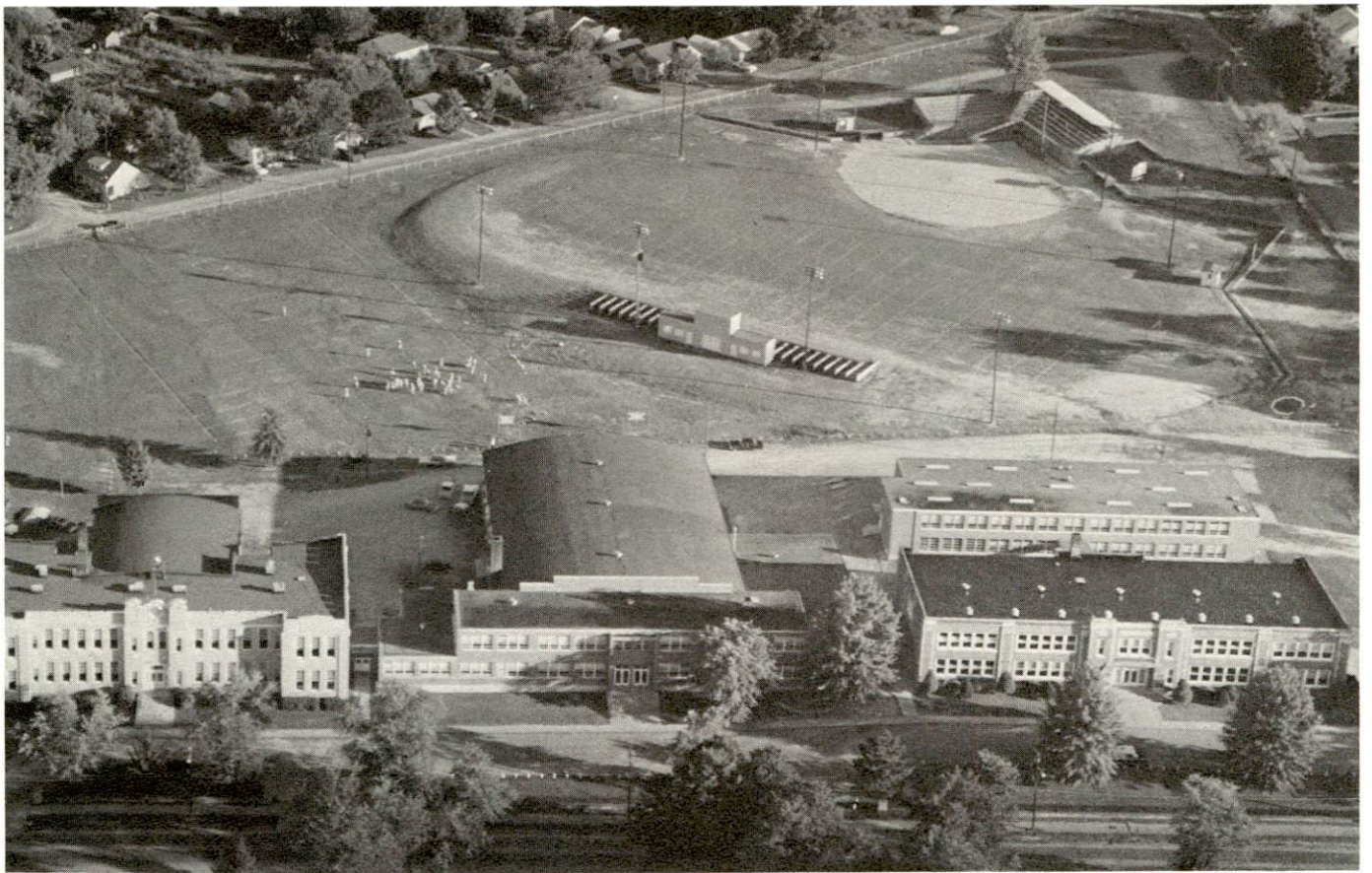

CAMPBELLSVILLE HIGH SCHOOL



CAMPBELLSVILLE COLLEGE

TRANSPORTATION

Rail

Line serving Campbellsville - Louisville & Nashville Railroad

Services - Freight, siding, switching, REA Express

RAILWAY TRANSIT TIME FROM CAMPBELLSVILLE,
KENTUCKY, TO: 10/

City	No. of Days CL	City	No. of Days CL
Atlanta, Ga.	3	Los Angeles, Calif.	5
Birmingham, Ala.	2	Louisville, Ky.	1
Chicago, Ill.	4	Nashville, Tenn.	2
Cincinnati, Ohio	1	New Orleans, La.	3
Cleveland, Ohio	3	New York, N. Y.	4
Detroit, Mich.	4	Pittsburgh, Pa.	4
Knoxville, Tenn.	2	St. Louis, Mo.	2

Truck Service

Company

Central Motor Express, Inc.*
McDuffee Motor Freight, Inc.
(United Trucking)
United Parcel Service

Home Office

Campbellsville, Kentucky
Lebanon, Kentucky
Louisville, Kentucky

* Terminal in Campbellsville.

HIGHWAY MILES AND TRUCK TRANSIT TIME IN DAYS FROM
CAMPBELLSVILLE, KENTUCKY, TO SELECTED MARKET CENTERS

City	Highway Miles	Delivery Time $\frac{11}{/}$		City	Highway Miles	Delivery Time	
		LTL	TL			LTL	TL
Atlanta, Ga.	368	3	1	Los Angeles, Calif.	1,951	5	3
Birmingham, Ala.	317	3	1	Louisville, Ky.	80	Overnight	
Chicago, Ill.	379	2	1	Nashville, Tenn.	112	1	1
Cincinnati, Ohio	169	1	1	New Orleans, La.	735	3	2
Cleveland, Ohio	413	2	1	New York, N. Y.	770	4	2
Detroit, Mich.	434	2	1	Pittsburgh, Pa.	458	3	1
Knoxville, Tenn.	133	2	1	St. Louis, Mo.	342	2	1

Air

Local

Taylor County Airport

Location: 1 mile northeast of Campbellsville
 Runways: 1 paved
 Length: 3,000 feet
 Traffic Control: Tetrahedron, wind sock, Union Radio
 Lighting: Runway lights sundown to sunrise
 Services: 80-100 octane, Jet A-50 fuel, charter
 service, flight instructions, taxi and coffee shop

Nearest Commercials

Blue Grass Field

Location: Lexington, 83 miles
 Runways: 3 paved
 Length: 6,500 feet; 3,500 feet; 3,500 feet
 Traffic Control: Tower, approach and ground control, guards,
 ILS system, radio, radar service
 Lighting: Approach lighting system, beacon, runways and
 obstructions lighted
 Services: 80-100-145 octane; jet fuel; major A & E repairs;
 storage; restaurant; Weather Bureau; flight instruction;
 charter service; taxi; U-Drive-It service; Eastern,
 Delta, Piedmont, and Allegheny Airlines

Standiford Field
Location: Louisville, 82 miles
Runways: 3 paved
Length: 7,800 feet; 5,000 feet; 7,250 feet
Traffic Control: Tower, approach and ground control, guards,
radar service, departure control, radio
Lighting: Runways, obstructions, beacon and approach lights,
center line on runways 1-19
Services: 80-100-115 octane; jet fuel; storage; major A & E
repairs, TWA, American, Eastern, Delta, Piedmont,
Ozark; Allegheny Airlines; Air Board; Hertz and
Avis; National rent-a-car service; restaurant; taxi;
and city bus service

Bus Southern Greyhound Bus Line

Taxi 2 taxi companies

POWER AND FUEL

Electricity

Company serving Campbellsville - Kentucky Utilities Company
Source of power - Kentucky Utilities Company
Total generating capacity - 1,215,000 KW
Industrial rates furnished by - Kentucky Utilities Company, Lexington,
Kentucky

Company serving Taylor County - Taylor County RECC and Nolin RECC
Source of power - East Kentucky Power Cooperative
Total generating capacity - 548,000 KW
Industrial rates furnished by - Taylor County RECC, Campbellsville,
Kentucky; Nolin RECC, Elizabethtown, Kentucky

Natural Gas

Company serving Campbellsville - Western Kentucky Gas Company
Source of supply - Tennessee Gas Pipeline Company
Size of transmission mains - 24-inch (supplier); 6-inch (distributor)
Distribution mains - 1, 1 1/4, 2, 3, 4, and 6 inches
Distribution pressure - 25 to 50 psi
Btu content - 1,007 per cubic foot; Specific gravity - .580
Rates - Industrial rates will be furnished upon request by Western Kentucky
Gas Company, Campbellsville Office

Other Fuels

Propane - Ashland Petroleum Company
Doxol
Mi-Gas Company

Distillate fuel oil - Gulf Oil Company
Standard Oil Company
Shell Oil Company
Texaco Oil Company
Ashland Petroleum Company
Sun Oil Company

Residual fuel oil - Arrangements must be made with the refinery.

WATER AND SEWERAGE

Water

Company serving - Campbellsville Municipal Water & Sewer System
Source - Trace Fork, City Lake, Green River Reservoir
Treatment plant capacity - 2,200,000 gpd
Average daily consumption - 1,700,000 gallons
Peak daily consumption - 2,000,000 gallons
Type treatment - coagulation, sedimentation, chlorination, filtration
Storage capacity - 2,283,000 gallons
Size mains - 2, 4, 6, 8, 10, 12, 16, and 18 inches
Average pressure - 110 psi

MONTHLY WATER RATES FOR WHOLESALE AND INDUSTRIAL CONSUMERS

Inside City

First	1,000 gallons	\$2.00 (Minimum)
Next	4,000 gallons	.80 per M gallons
Next	20,000 gallons	.70 per M gallons
Next	25,000 gallons	.60 per M gallons
Next	50,000 gallons	.50 per M gallons
Next	100,000 gallons	.40 per M gallons
Next	300,000 gallons	.36 per M gallons
Next	500,000 gallons	.30 per M gallons
Next	1,000,000 gallons	.28 per M gallons
Next	8,000,000 gallons	.18 per M gallons
All over	10,000,000 gallons	.13 per M gallons

Outside City

First	1,000 gallons	\$4.50 (Minimum)
Next	4,000 gallons	1.20 per M gallons
Next	20,000 gallons	1.05 per M gallons
Next	25,000 gallons	.80 per M gallons
Next	50,000 gallons	.67 per M gallons
Next	100,000 gallons	.53 per M gallons
Next	300,000 gallons	.48 per M gallons
Next	500,000 gallons	.40 per M gallons
Next	1,000,000 gallons	.37 per M gallons
Next	8,000,000 gallons	.18 per M gallons
All over	10,000,000 gallons	.13 per M gallons

Surface water sources - Green River, Green River Reservoir, and Robinson Creek
 Average discharge - Green River near Campbellsville 809 cfs (8 years, USGS)
 Expected ground water yield - Northwestern one-fourth 5 to 50 gpm; remainder of county 5 gpm or less

Sewerage

Company serving - Campbellsville Municipal Water & Sewer System
 Design capacity - 1,800,000 gpd
 Average daily flow - 800,000 to 1,000,000 gallons
 Treatment - primary and secondary
 Type treatment - clarifier, drying beds, aeration
 Treated effluent discharged into - Buckhorn Creek
 Size of sanitary mains - 2 to 12 inches
 Rates - (based on water usage)

Inside City

First	1,000 gallons	\$1.70	(Minimum)
Next	4,000 gallons	.68	per M gallons
Next	20,000 gallons	.60	per M gallons
Next	25,000 gallons	.51	per M gallons
Next	50,000 gallons	.425	per M gallons
Next	100,000 gallons	.34	per M gallons
Next	300,000 gallons	.306	per M gallons
Next	500,000 gallons	.255	per M gallons
Next	1,000,000 gallons	.238	per M gallons
Next	8,000,000 gallons	.153	per M gallons
All over	10,000,000 gallons	.1105	per M gallons

Outside City

First	1,000 gallons	\$3.83	(Minimum)
Next	4,000 gallons	1.02	per M gallons
Next	20,000 gallons	.89	per M gallons
Next	25,000 gallons	.68	per M gallons
Next	50,000 gallons	.5695	per M gallons
Next	100,000 gallons	.4505	per M gallons
Next	300,000 gallons	.408	per M gallons
Next	500,000 gallons	.34	per M gallons
Next	1,000,000 gallons	.3145	per M gallons
Next	8,000,000 gallons	.153	per M gallons
All over	10,000,000 gallons	.1105	per M gallons



CAMPBELLSVILLE MUNICIPAL BUILDING

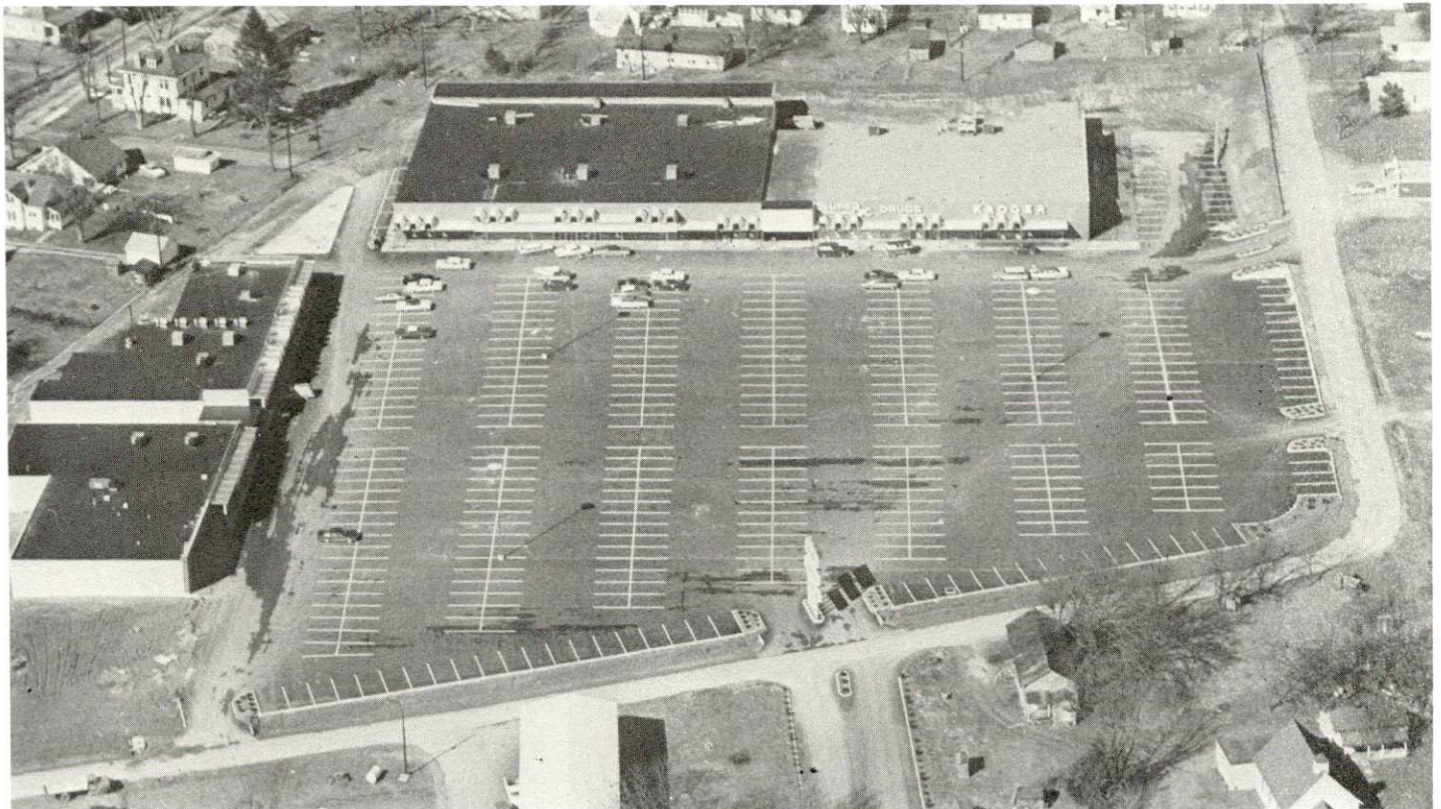

NEW CENTRAL SHOPPING CENTER

LOCAL GOVERNMENT

City

Structure - Mayor - 4-year term; 12 councilmen - 2-year terms
 Budget 1971 - General Fund \$435, 764; Water and Sewer Fund \$476, 150
 Fees and licenses - unloading license \$50 annually; business license varies
 from \$10 to \$500 annually; auto tax \$10 annually

County

Structure - County Judge - 4-year term; 6 magistrates - 4-year terms
 Budget 1971-72 - General Fund \$152, 081; Road Fund \$34, 700

Assessed Value of Property, 1971

<u>Classes of Property*</u>	<u>Campbellsville</u>	<u>Taylor County</u>
Real Estate	\$28, 691, 130	\$78, 682, 597
Tangibles	5, 207, 590	22, 506, 847
Public Service	2, 804, 268	22, 703, 438 (1970)

Local General Property Tax Rates Per \$100 of Assessed Valuation, 1971 ^{12/}

<u>Taxing Unit**</u>	<u>Campbellsville</u>	<u>Taylor County</u>
State	\$.015	\$.015
County	.220	.220
School	.566	.475
City	.250	
Total	\$1.051	\$.710

Planning and Zoning

Agency - Campbellsville Planning Commission
 Codes adopted - Building, Housing, Plumbing, Electric, Fire, Gas

*Property assessed at 100 percent of fair value.

**Manufacturing machinery, raw materials inventories and goods in process inventories are not subject to local tax. State rate is only \$0.15 per \$100.

Safety

<u>Police</u>	<u>Campbellsville</u>	<u>Taylor County</u>
---------------	-----------------------	----------------------

Total staff	11	4
Radio-patrol cars	2	3

Fire

American Insurance Association Fire Rating	7	
Full-time staff	4	
Volunteers	25	15
Equipment:		
1,000 gpm pumper	1	
750 gpm pumper	1	
500 gpm pumps	2	1
1,250 gpm pumper		1
1,000-gallon tank truck		1
500-gallon tank truck		1
5 KW generator		1
2.5 KW generator		1
300 unit generators		2

Rescue Service

Taylor County Rescue Squad
Number of volunteers - 42
Equipment - 4-wheel drive rescue vehicle, generators, dragging gear for 30 men, 23 divers, port-a-power, 4 boats and motors, bus, 12-member women's auxiliary
Personnel training - first aid, diving

Sanitation

	<u>Campbellsville</u>
Type service	municipal
Cost:	
residential	\$4 per month; \$4.80 per month outside city limits
business	varies with amount collected
Collection frequency:	
residential	weekly
business	daily
Trash pickup	as needed
Disposal method	sanitary land fill

HEALTH

Hospitals

<u>General Hospital</u>	<u>Location</u>	<u>Beds</u>
Taylor County Hospital	Campbellsville	25
General hospital facilities and services - emergency room, 1 operating room, X-ray, laboratory, delivery room, inhalation therapy, Blood Bank, EKG machine		
Medical staff - 8 doctors, 7 registered nurses, 2 licensed practical nurses, 1 laboratory technician, 1 X-ray technician, 1 dietitian		

Nursing Homes

	<u>Number</u>	<u>Beds</u>
Extended care homes	1	66
Personal care homes	1	67

Public Health

Facility - Taylor County Health Department

Staff - 2 registered nurses, 2 clerks, 2 sanitarians (1 sanitarian also serves as administrator)

Budget 1971-72 - \$52,756

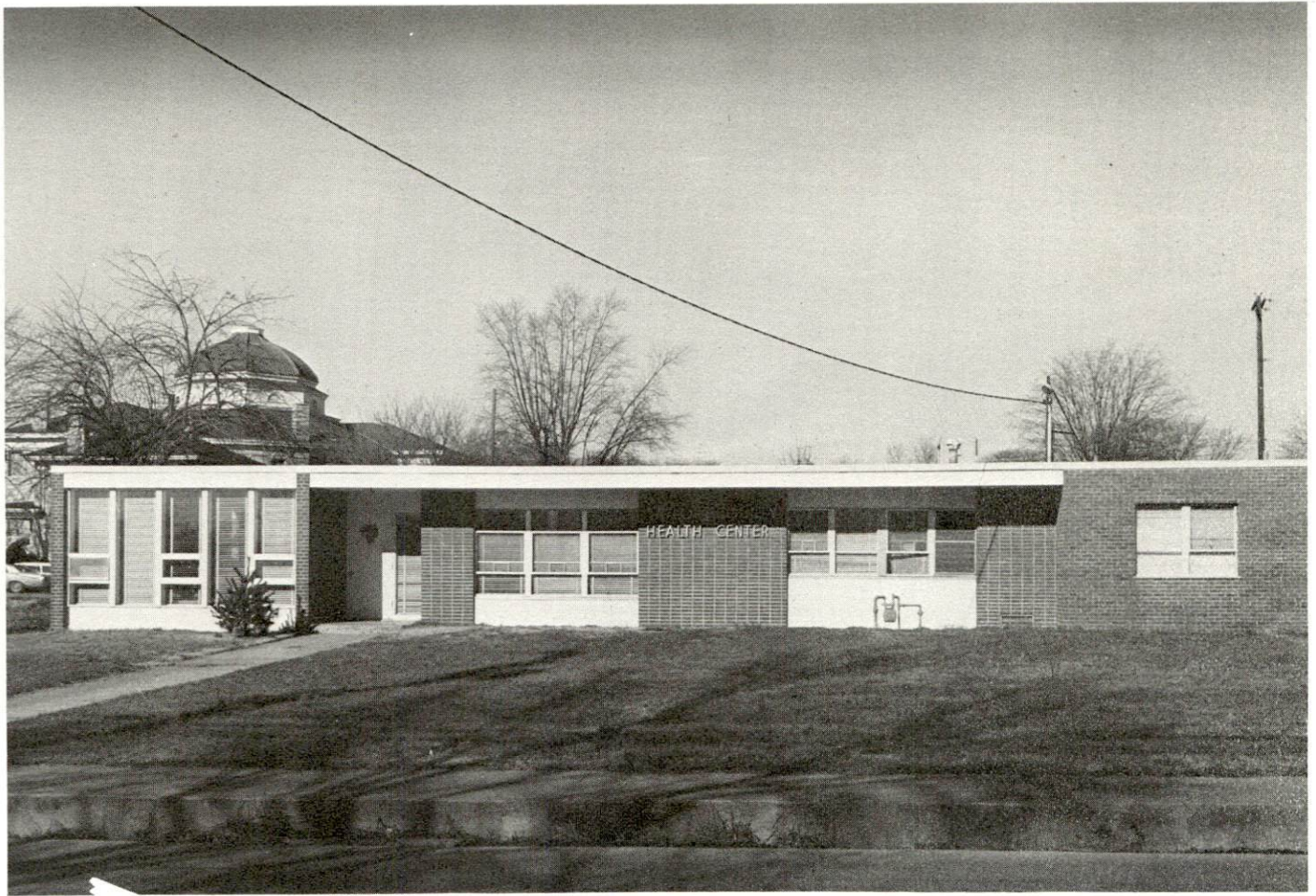

TAYLOR COUNTY HEALTH CENTER



RESIDENTIAL AREA

OTHER LOCAL FACILITIES

Communications

Telephone - General Telephone Company
Services - standard

Telegraph - Western Union
Services - telephone and messenger

Postal - U. S. Post Office
Class - first
Mail received - twice daily
Mail dispatched - twice daily

Newspapers -	The News Journal	The Central Kentucky News
Weekly and circulation -	6,445	7,500
Other papers received from - Louisville, Kentucky		

Radio - WTCO AM-FM
Stations received from - Louisville, Greensburg, Columbia, Lebanon,
and Danville, Kentucky; Nashville, Tennessee

Television -
Reception from - Louisville, Lexington, and Bowling Green, Kentucky;
Nashville, Tennessee; Cincinnati, Ohio
Kentucky Educational Television - Elizabethtown transmitter, Channel 23;
Somerset transmitter, Channel 29

Library Services

Private libraries - Campbellsville College
Size collection - 62,000 volumes
Special collections - 6,000 volumes; Kentucky children's curriculum
Circulation, 1971 - 30,000 volumes (9-month period)
Services - periodicals, magazines, newspapers, audio-visual equipment
for classroom use, films, filmstrips, records, tapes, art, projectors,
record player, lecture series and film series

Religious Institutions

Number of churches - 17
Denominations - Baptist, Catholic, Christian, Church of Christ, Church
of God, Methodist, Presbyterian



CAMPBELLSVILLE BAPTIST CHURCH

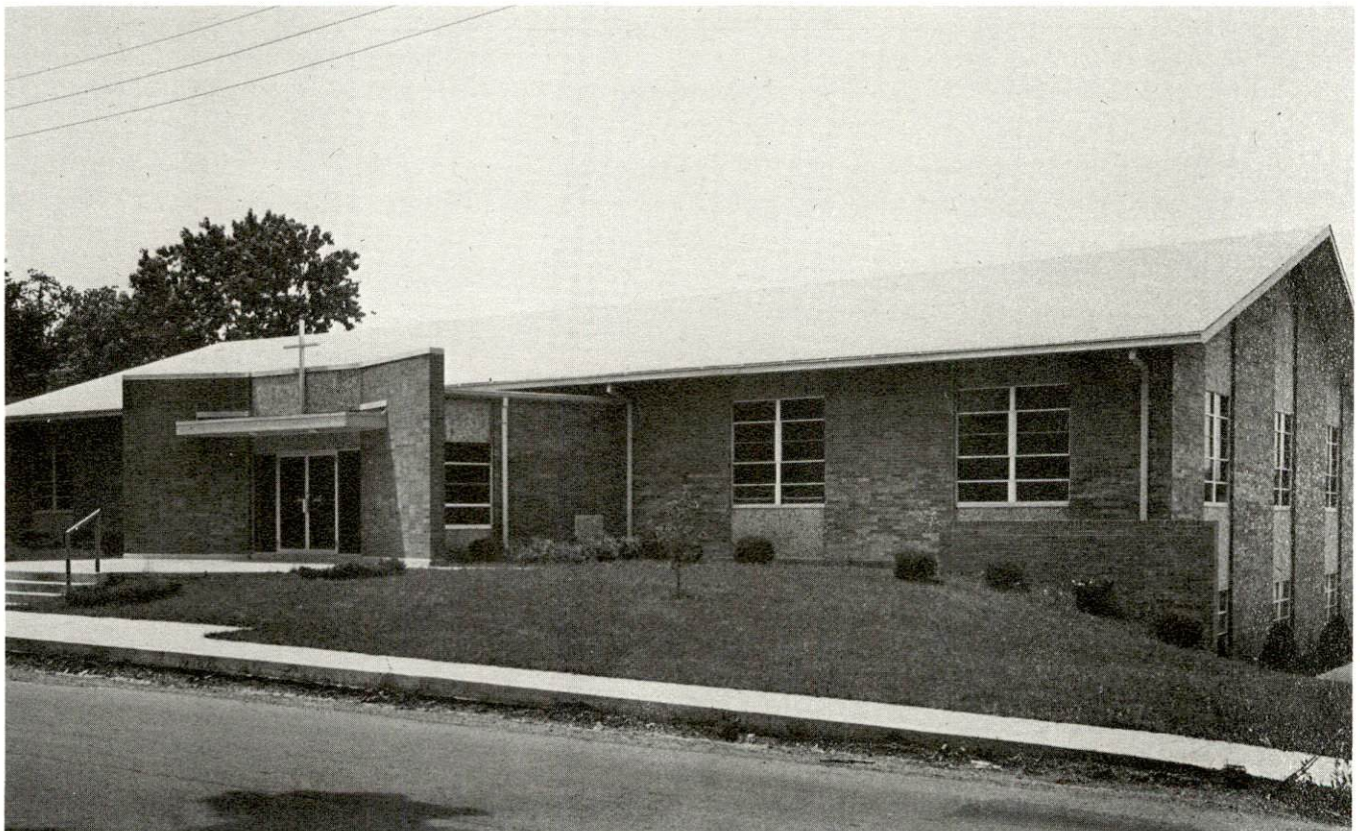

OUR LADY OF PERPETUAL HELP CATHOLIC CHURCH

Financial Institutions

<u>Bank</u>	<u>Statement as of December 31, 1971</u>	
	<u>Assets</u>	<u>Deposits</u>
Citizens Bank & Trust Co.	\$11,414,092	\$10,351,965
Taylor County Bank	12,437,925	11,393,807
<u>Savings and Loan Associations</u>	<u>Assets</u>	<u>Shared Accounts</u>
Taylor County Federal Savings & Loan Association	\$25,972,638	\$23,391,737

Hotels and Motels

Number - 4
Units - 60

Clubs and Organizations

Business and Civic - Rotary, Lions, Kiwanis, Jaycees, Chamber of
Commerce, PTA, Optimist, Ministerial Association, Medical Society

Fraternal - American Legion, Masonic Lodge, DAV, VFW

Women's - Woman's Club, Junior Woman's Club, Eastern Star, League of
Women Voters, Business and Professional Women's Club, Homemakers
Club, American Association of University Women, DAR

Youth - Boy Scouts, Girl Scouts, Brownies, Cub Scouts, 4-H, FFA, FHA,
Little League, Football, Baseball, Basketball, Babe Ruth Baseball.

Other - Sportsmen Club, Farm Bureau, National Farm Organization,
Historical Society

RECREATION

Local

Public Recreation Facilities

Supervised program - yes

Parks - 3

Playgrounds - 4

Swimming pool - 1

Golf course - 1 (9-hole)

Tennis courts - 4

Baseball diamonds - 2

Football fields - 2

Private Recreation Facilities

Country club - 1

Golf course - 1 (9-hole)

Swimming pool - 1

Movie theater - 1 indoor, 1 drive-in

Bowling alley - 1 (16 lanes)

Tourist Attractions

Green River Reservoir

Green River Lake State Park

Green River Battlefield

Cultural Events

Community Concert Series

Campbellsville Little Theater

Campbellsville College Glee Club

Area (Within 50 miles)

Lake Cumberland State Resort Park

Abraham Lincoln Birthplace National Historic Site

Mammoth Cave National Park



CAMPBELLVILLE COUNTRY CLUB

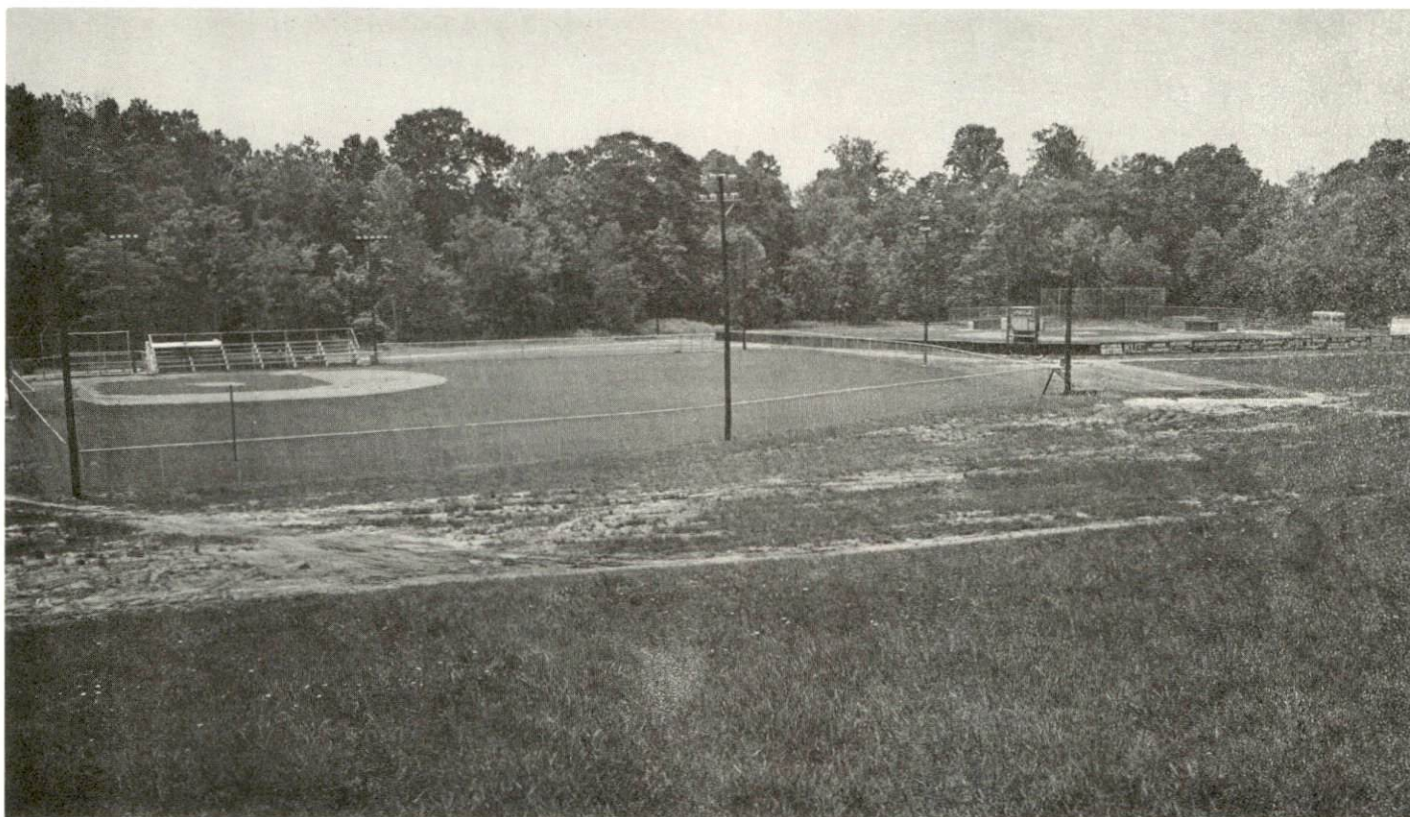

40-ACRE CITY PARK

AGRICULTURE - NATURAL RESOURCES - CLIMATE

Agriculture 13/

	<u>Taylor County</u>	<u>Labor Market Area</u>
Total land area (acres)	181,760	1,278,080
Percent of area in farm land	84.8	81.2
Number of farms	1,447	9,536
Average size of farms (acres)	106.5	108.9
1964 value of all farm products	\$ 6,550,809	\$ 38,893,832
Value of all farm products	4,527	4,079
Total crop sales	3,602,524	21,037,931
Total livestock & livestock products	2,945,684	18,264,829
1969 agricultural production included:		
Burley tobacco (lbs.)	5,359,000	29,711,000
Corn (bu.)	855,000	4,480,000
Cattle and calves (number)	28,100	189,600
Hogs and pigs (number)	10,600	81,500
Milk production, 1968 (lbs.)	39,680,000	243,460,000

Natural Resources

Principal mineral resources	Limestone and petroleum
Other mineral resources	Natural gas and clay
Acres of commercial forest land	71,200
Most abundant tree species	White oak, red oak, hickory, ash, yellow poplar, beech, hard maple

Climate 14/

	<u>Taylor County</u>
Temperature	
Annual mean (30-year record)	55.6 degrees
Average annual 1971	55.6 degrees
Record highest, July 1966* (8-year record)	98 degrees
Record lowest, January 1966* (8-year record)	-10 degrees
Seasonal heating degree-days (30-year record)	4,683
Precipitation	
Mean annual total (30-year record)	44.73 inches
Mean annual snow and sleet (27-year record)	16.5 inches
Total precipitation 1971	44.67 inches
Mean number days precipitation (.01 inch or more) (27-year record)	128
Average number days thunderstorms (27-year record)	47
Prevailing winds (17-year record)	South

*Also on earlier dates, months and years.

HISTORY

Taylor County is located in the central part of Kentucky, its roughly triangular-shaped area covering 284 square miles. Green River Reservoir, an 8,200-acre lake, lies in the southern part of the county, and Pitman Creek flows across its western side. Its surface is level in some areas and hilly in others, with Muldrow's Hills and the Knobs in the northern and eastern sections. The soil ranges from fertile in the river and creek bottoms to thin on the knobs, and more than 45 percent of its area is forested.

The first settlers in Taylor County were Virginians and North Carolinians, many of whom came to claim land in return for Revolutionary War services. The Reverend David Rice, an early Presbyterian leader known in history as Father Rice, established the first church in Kentucky in what is now Taylor County, and led an early fight against legalized slavery in the state.

Taylor was made Kentucky's one-hundredth county in 1848. Taken from Green County, it was named for General Zachary Taylor, who grew up in Kentucky and was elected President the year of the county's formation. In 1869 a group of some 150 Pennsylvania Dutch (German) families migrated to the area, making considerable impact on community life.

The historic Battle of Tebbs Bend, also known as the Battle of Green River, occurred 10 miles south of Campbellsville on July 4, 1863. Federal forces commanded by Colonel Orlando H. Moore decisively defeated Brigadier General John Hunt Morgan's raiding forces. The defeat had a devastating and demoralizing effect on Morgan's raiders, rendering them ineffective until Morgan's capture at New Lisbon, Ohio.

Campbellsville, the county seat, was named for one of the early settlers in the area, Adam Campbell. During the Civil War the courthouse was burned. Incorporated in 1817, more than thirty years before the county was formed, Campbellsville is a progressive community which was named an All Kentucky City in 1969. Campbellsville College, a four-year institution, had an enrollment of 856 in 1971.

In 1850, two years after its formation, Taylor County had 7,250 inhabitants. The population grew steadily to 14,403 in 1950, 15,285 in 1960, and 17,138 in 1970. Campbellsville had a 1970 population of 7,598.

Agriculture provided 1,100 of the county's 8,100 jobs in 1970, with burley tobacco, corn, cattle, milk, and hogs the principal products. Manufacturing employment grew approximately 83 percent between 1961-1971, reaching 3,850 in 1971. Union Underwear Company, which makes men's and boys' underwear, and infants' wear, is the county's largest industry, employing 3,300 workers.

Green River Reservoir, already an attraction for water sports, provides extensive recreational facilities.

SOURCES OF INFORMATION

- 1/ U. S. Department of Commerce, Bureau of the Census, Census of Population, 1950, 1960, 1970.
- 2/ Kentucky Department of Economic Security, Division of Research and Statistics.
- 3/ Kentucky Department of Economic Security, Number of Workers in Manufacturing Industries Covered by Kentucky Unemployment Insurance Law Classified by Industry and County, September 1971, September 1961.
- 4/ Kentucky Department of Commerce, Division of Research and Planning.
- 5/ Kentucky Department of Economic Security, Division of Employment Services, Glasgow Office.
- 6/ Kentucky Department of Economic Security, Kentucky Labor Supply Estimates by County, January 1971.
- 7/ Kentucky Department of Commerce, Future Labor Supply by 1978.
- 8/ University of Kentucky, Office of Development Services and Business Research, Total Personal Income for Kentucky.
- 9/ University of Kentucky, Office of Development Services and Business Research, Per Capita Income in Kentucky.
- 10/ Louisville & Nashville Railroad, Louisville, Kentucky.
- 11/ Central Motor Express, Inc., Campbellsville, Kentucky.
- 12/ Kentucky Department of Revenue, Kentucky Property Tax Rates, 1971.
- 13/ U. S. Department of Commerce, Bureau of the Census, Census of Agriculture, 1964. U. S. Department of Agriculture and Kentucky Department of Agriculture, Kentucky Agricultural Statistics, 1970.
- 14/ U. S. Department of Commerce, Environmental Science Services Administration, Climatological Data, 1971.

All other information was obtained from governmental offices, local businesses and organizations.