

1979

Industrial Resources: Boyle County - Danville

Kentucky Library Research Collections
Western Kentucky University, spcol@wku.edu

Follow this and additional works at: https://digitalcommons.wku.edu/boyle_cty

 Part of the [Business Administration, Management, and Operations Commons](#), [Growth and Development Commons](#), and the [Infrastructure Commons](#)

Recommended Citation

Kentucky Library Research Collections, "Industrial Resources: Boyle County - Danville" (1979). *Boyle County*. Paper 2.
https://digitalcommons.wku.edu/boyle_cty/2

This Report is brought to you for free and open access by TopSCHOLAR®. It has been accepted for inclusion in Boyle County by an authorized administrator of TopSCHOLAR®. For more information, please contact topscholar@wku.edu.

IR
149

Boyle County, Ky.

INDUSTRIAL RESOURCES

DANVILLE

Kentucky
first



DEPARTMENT OF COMMERCE

DANVILLE, KENTUCKY --- Index to Industrial Sites --- 1979

For detailed data on individual sites, contact Mr. John H. Bailey, Danville Development Corporation, 2nd and Walnut Street, Danville, Kentucky 40422 or the Kentucky Department of Commerce, Industrial Development Division, Capital Plaza Tower, Frankfort, Kentucky 40601.

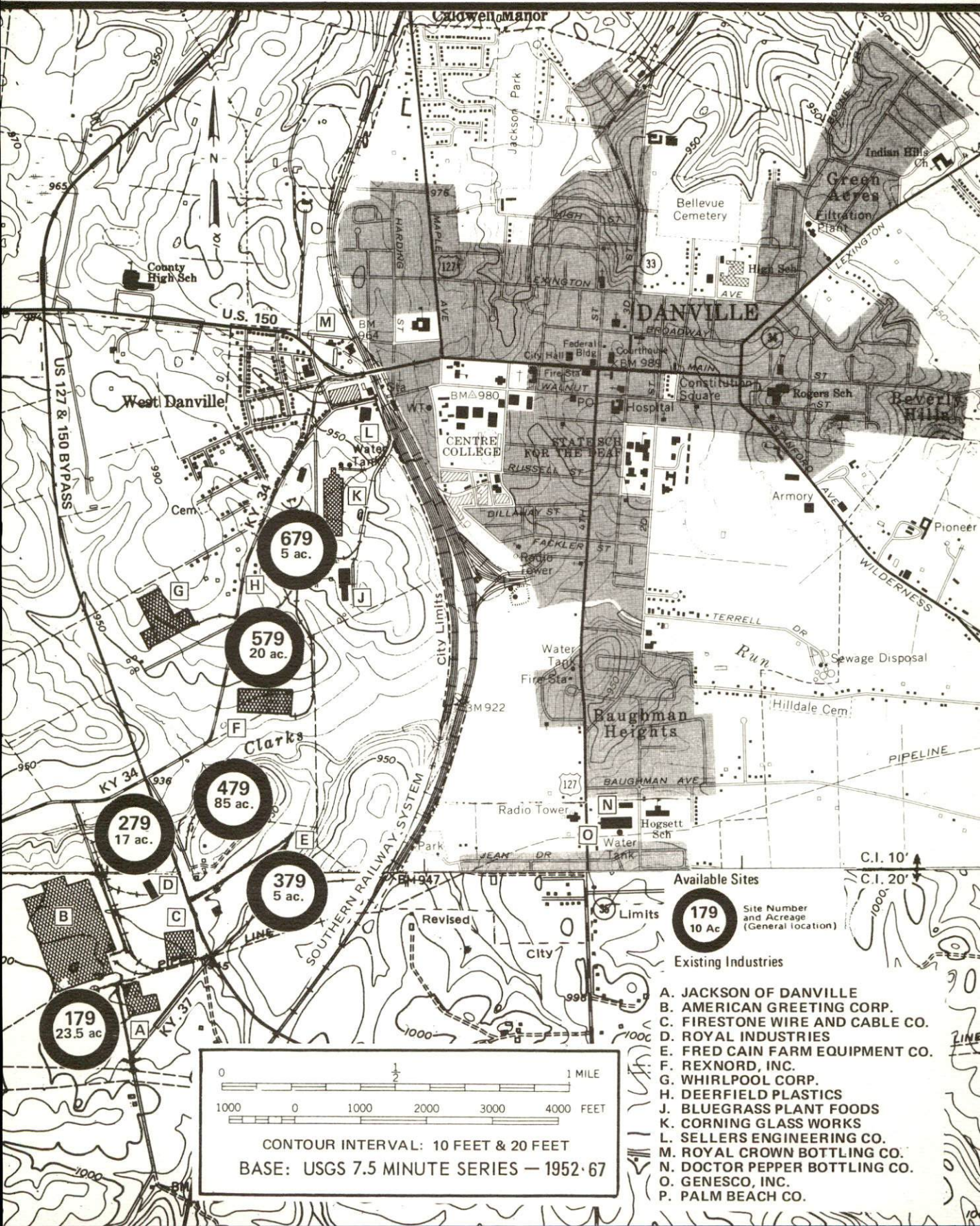

Pages 13, 14, 35 and 36 are missing from "Industrial Resources: Danville, Kentucky" prepared by the Kentucky Department of Commerce, Division of Research and Planning and the Danville-Boyle County Chamber of Commerce, 1979.

INDUSTRIAL RESOURCES

DANVILLE, KENTUCKY

Prepared by
The Kentucky Department of Commerce
Division of Research and Planning
in cooperation with
The Danville-Boyle County Chamber of Commerce

1979

TABLE OF CONTENTS

<u>Chapter</u>	<u>Page</u>
INDUSTRIAL SITES	i
SUMMARY OF INDUSTRIAL RESOURCES - DANVILLE, KENTUCKY	1
THE LABOR MARKET AREA	6
Population	6
Labor Force Characteristics of Residents, 1978	6
Boyle County Manufacturing Firms, Their Products and Employment	7
Labor Organizations	9
Industrial Services	9
Estimated Male Labor Supply	15
Estimated Female Labor Supply	15
Average Weekly Wages by Industry, by Place of Work, 1977	16
Per Capita Personal Income	18
TRANSPORTATION	19
Rail	19
Highways	19
Truck Service	20
Air	21
Bus	23
Taxi	23
Rental Services	23
Water	23
POWER AND FUEL	24
Electricity	24
Natural Gas	24
Other Fuels	25
WATER AND SEWERAGE	26
Water	26
Sewerage	27
CLIMATE	28

<u>Chapter</u>	<u>Page</u>
LOCAL GOVERNMENT	29
City	29
County	29
Assessed Value of Property, 1978-79	29
Property Taxes	29
Combined State and Local Rates Per \$100 Valuation, 1978	30
Planning and Zoning	30
Safety	30
Police	30
Fire	30
Rescue Service	31
Refuse Collection and Disposal	31
EDUCATION	33
Public Schools	33
Nonpublic Schools	33
Area Colleges and Universities	37
Vocational Schools	38
HEALTH	40
Local Medical Personnel	40
Hospitals	40
Other Medical Facilities	40
Ambulance Service	40
Public Health	40
OTHER LOCAL FACILITIES	41
Communications	41
Library Services	41
Religious Institutions	42
Financial Institutions	42
Hotels and Motels	42
Clubs and Organizations	43
RECREATION	45
COMMUNITY IMPROVEMENTS	47

1979 EDITION
GENERAL HIGHWAY MAP
BOYLE COUNTY
KENTUCKY

PREPARED BY THE
KENTUCKY DEPARTMENT OF TRANSPORTATION
OFFICE OF TRANSPORTATION PLANNING
DIVISION OF FACILITIES PLANNING
IN COOPERATION WITH THE
U.S. DEPARTMENT OF TRANSPORTATION
FEDERAL HIGHWAY ADMINISTRATION





AERIAL VIEW - DANVILLE, KENTUCKY

DANVILLE LABOR MARKET AREA



Shaded area denotes Labor Market Area.

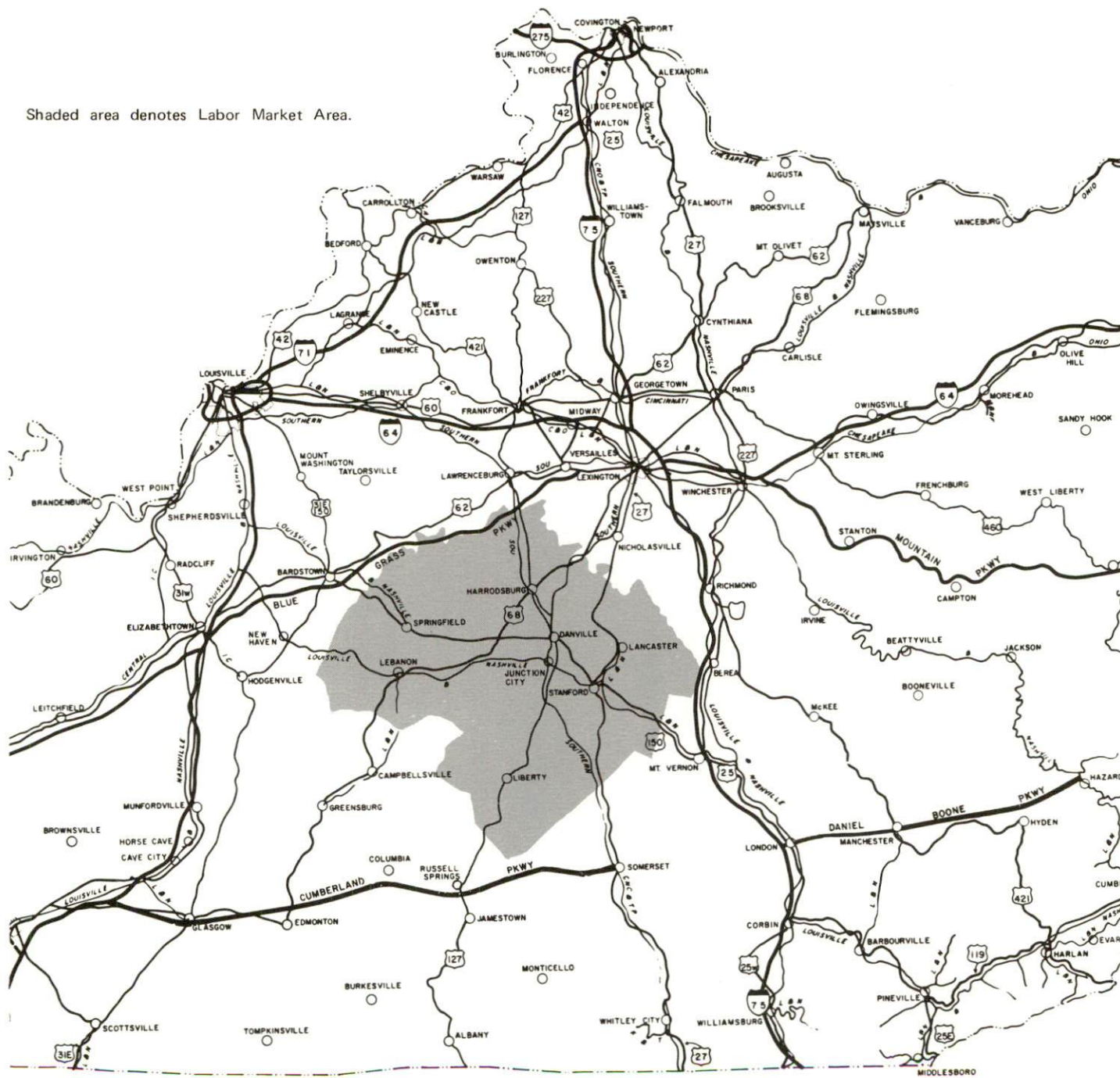

SUMMARY OF INDUSTRIAL RESOURCES
DANVILLE, KENTUCKY

LOCATION

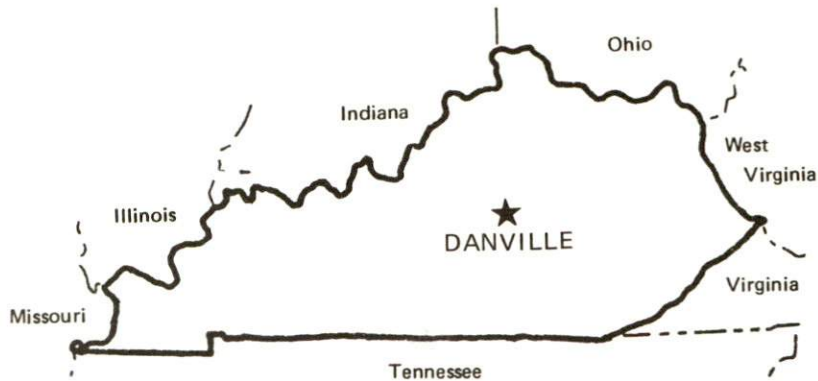

Road Distance in Miles:

Atlanta	345	Baltimore	576
Chicago	<u>377</u>	Detroit	<u>372</u>
New York	<u>738</u>	St. Louis	<u>348</u>

POPULATION

City of Danville, 1976	11,923
Boyle County, 1977	<u>23,300</u>
Labor Market Area, 1977	<u>110,400</u>
% Nonwhite, Boyle County, 1977	<u>11.8</u>

LABOR ANALYSIS

Labor Market Area - Boyle, Casey, Garrard, Lincoln, Marion, Mercer and Washington Counties

Estimated available workers from labor market area, 1977:

Male	4,831	Female	5,364
Unemployment rate, 1978		Labor Market Area	6.2%
Boyle County	5.0%	Marion County	7.6%
Casey County	<u>5.5%</u>	Mercer County	<u>4.0%</u>
Garrard County	<u>6.5%</u>	Washington County	<u>7.3%</u>
Lincoln County	<u>9.8%</u>		

Total employment, Boyle County, 1978 - 12,050

Manufacturing employment in labor market area, 1977 - 8,870

Major local manufacturing plants:

<u>Name</u>	<u>Employment</u>
<u>Corning Glass Works</u>	<u>400</u>
<u>Firestone Wire and Cable Company</u>	<u>454</u>
<u>Genesco, Inc.</u>	<u>500</u>
<u>Jackson of Danville</u>	<u>146</u>
<u>Palm Beach Company</u>	<u>662</u>
<u>Rexnord, Inc.</u>	<u>500</u>
<u>Royal Brake Products</u>	<u>210</u>
<u>Whirlpool Corporation</u>	<u>600</u>

Labor unions in local manufacturing plants:

Flint Glass Workers; Clothing and Textile Workers; Steelworkers;
Sheet Metal Workers; Upholsterers

TRANSPORTATION

Highways:

Interstate - I-75, 33 miles southeast
Parkway - Blue Grass, 25 miles north
U. S. Highways - 127 and 150

Rail:

Railroad - Southern Railway System
Piggyback service - Yes

Truck:

Number of interstate motor carriers - 9; Local terminals - 2

Water:

Nearest navigable river - Kentucky River, 20 miles north
Nearest public riverport - Louisville
Distance - 85 miles

Air:

Nearest scheduled airline service - Blue Grass Field, Lexington
Distance - 35 miles; Airlines serving - Delta, Eastern, Piedmont
and Allegheny
Nearest local airport - Goodall Field
Distance - 4.2 miles south of Danville; Runway length - 4,000 feet

UTILITIES AND SERVICES

Electricity:

Local distributor - Kentucky Utilities Company
Source of power - Kentucky Utilities Company

Natural Gas:

Local distributor - Western Kentucky Gas Company
Source of supply - Tennessee Gas Pipeline Company
Available for new industry - No

Other Fuels:

Number of area propane distributors - 6
Number of area distillate fuel oil distributors - 5

Water, treated:

Local supplier - Municipal
Excess municipal system capacity - 1,800,000 gpd
Expansions planned - No

Water, raw:

Sources - Dix River and Herrington Lake

Sewer:

Excess treatment capacity - 400,000 gpd
Planned expansions - New 2.7 million gpd sewage treatment plant

Industrial Services:

	<u>Location</u>	<u>Miles Distant</u>
Tool & Die, Machine & Pattern Shops	<u>Danville</u>	<u>--</u>
Metal Service Centers	<u>Lexington</u>	<u>35</u>
Heat Treating	<u>Richmond</u>	<u>36</u>
Metal Finishers	<u>Lexington</u>	<u>35</u>
	<u>Richmond</u>	<u>36</u>
Electric Motor Repair	<u>Lebanon</u>	<u>31</u>
	<u>Lexington</u>	<u>35</u>

CLIMATE

Temperature, Normal - 55.2 degrees F.
Precipitation, Normal - 44.49 inches
Snowfall, Mean Annual - 16.7 inches
Prevailing winds - South
Relative humidity (%) - 7 a.m. 81; 7 p.m. 64

GOVERNMENT

Type - Mayor-City Commission
Police personnel - full-time - 31
Fire department personnel - full-time - 25; volunteer - 20
Fire insurance rating (A.I.A.), class - Inside city - 6
Outside city - 9

TAXES

Property taxes:

Combined state and local rates per \$100 valuation, 1978
(100% assessment)

	<u>Inside City of Danville</u>	<u>Outside City</u>
1. Land and buildings	\$1.278	\$0.825
2. Mfg. machinery, raw materials, goods in process, pollution control equipment	0.150	0.150
3. Finished goods, office equipment, vehicles, other tangibles	1.413	0.960
4. Intangibles (accounts rec., notes, bonds, etc.)	0.250	0.250
5. Leaseholds in I. R. bond financed plants	0.015	0.015

Special local taxes:

Net profits tax - Danville - one percent; Boyle County - .25 of one percent

EDUCATION

Nearest state vocational-technical school - Lexington, 35 miles distance
Nearest area vocational education center - Harrodsburg, 9 miles distance
College or university - Centre College and Kentucky Business College,
Danville

Public Schools:

High school enrollment - 1,628; Student/teacher ratio - 16-1
Middle school enrollment - 563; Student/teacher ratio - 21-1
Elementary school enrollment - 2,990; Student/teacher ratio - 17-1

Nonpublic Schools:

Enrollment - 420; Student/teacher ratio - 6-1

FINANCIAL INSTITUTIONS

Banks - 3; Total assets - \$87,493,248.81
Savings & loan associations - 2; Total assets - \$58,424,844.09

COMMUNICATIONS

Local newspapers - Two
Daily - The Advocate-Messenger; Weekly - Kentucky Advocate
Local radio stations - WHIR-AM; WMGE-FM; WOOP-AM
Television reception - Cable service

MEDICAL

Number of physicians locally - 38; Number of dentists locally - 11
Hospital - Ephraim McDowell Memorial Hospital; Number of beds - 120

RELIGIOUS FACILITIES

Churches - 32; Nearest synagogues - Lexington, 35 miles distance

PUBLIC LODGING

Total number hotels and motels - 2; Total rooms - 145

RECREATION FACILITIES

Parks - 6; Tennis courts - 2; Swimming pools - 2; Country clubs - 1
Other major facilities - 3 baseball diamonds; 3 softball fields; 4
football fields; Herrington Lake, 6 miles south of Danville offers
camping, swimming, fishing, boating and water skiing

Nearest state park - Old Fort Harrod State Park
Open year round; Picnic area; Pioneer fort; Museum; Outdoor drama,
"Legend of Daniel Boone," June through August

THE LABOR MARKET AREA

Area	POPULATION		Percent Nonwhite
	1977*	1970	1977
Danville	11,923**	11,542	16.9**
Labor Market Area	110,400	104,313	N/A
Boyle County	23,300	21,861	11.8
Casey County	14,100	12,930	0.3
Garrard County	9,700	9,457	7.7
Lincoln County	18,300	16,663	5.2
Marion County	16,700	16,714	10.0
Mercer County	18,000	15,960	4.9
Washington County	10,300	10,728	12.8

*Provisional Estimates.

**1976 Population Estimates; 1970 Percent Nonwhite.

Sources: U. S. Department of Commerce, Bureau of the Census, Census of Population, 1970. U. S. Department of Commerce, Bureau of the Census, Current Population Reports, Series P-25, No. 756, January 1979; Series P-26, No. 77-17, November 1978. University of Louisville, Urban Studies Center, Population Research Unit, Kentucky's Population Disaggregations of 1977 Estimates, December 1978.

LABOR FORCE CHARACTERISTICS OF RESIDENTS, 1978

	Boyle County	Labor Market Area
Civilian Labor Force	12,683	51,207
Employment	12,050	48,057
Agricultural	717	6,786
Nonagricultural	11,333	41,271
Unemployment	633	3,150
Rate of Unemployment (%)	5.0	6.2

Source: Kentucky Department for Human Resources, Kentucky Labor Force Estimates, Annual Averages, 1978.

BOYLE COUNTY MANUFACTURING FIRMS,
THEIR PRODUCTS AND EMPLOYMENT

Firm (Establishment date)	Product	Employment			Organized
		Total	Male	Female	
<u>Danville</u>					
Advocate-Messenger Company (1865)	Newspaper	63	38	25	
Boyle Block Company (1943)	Concrete block	22	20	2	
Fred Cain Farm Equipment Company (1959)	Tractor acces- sories, field tillers	36	34	2	
Caldwell Stone Company, Inc. (1928)	Agricultural lime, crushed stone	23	23	0	
Chapman Printing Company, Bluegrass Division (1958)	Lithographic printing, letter- press printing, phototypesetting	5	4	1	
Concrete Materials Corporation (1948)	Ready mixed concrete, septic tanks and water troughs	10	10	0	
Corning Glass Works (1952)	Glass bulbs, tubing	400	250	150	*
Corps Line, Inc. (1972)	Parade equipment	6	4	2	
Danville Machine Company (1973)	Screw machine products, custom machine products	7	6	1	
Deerfield Plastics Company, Inc. (1978)	Polyethlyene film	20	19	1	
Firestone Wire and Cable Company (1971)	Steel wire and cable, passenger tire steelcord, passenger and truck tire beadwire	454	346	108	
Genesco, Inc. (1946)	Ladies' shoes, men's shoes	500	130	370	
Greenleaf Plant Foods (1953)	Fertilizer	12	10	2	
Jackson of Danville (1946)	Upholstered chairs, sofas, tables	146	109	37	*
Palm Beach Company (1937)	Men's suits	662	43	619	*
Parsons Beef Company (1967)	Meat processing	75	71	4	

<u>Firm</u> (Establishment date)	<u>Product</u>	<u>Employment</u>			<u>Organized</u>
		<u>Total</u>	<u>Male</u>	<u>Female</u>	
Pioneer Opportunity Workshop, Inc. (1969)	Wood boxes, wood pallets	50	25	25	
Rexnord, Inc., Material Handling Group (1973)	Conveyors, overhead rollers	500	N/A	N/A	
Royal Crown Bottling Company (1938)	Soft drinks	41	38	3	
Royal Brake Products (1969)	Friction brake lining, disc pads, brake blocks	210	144	66	*
Sellers Engineering Company (1947)	Boilers, commercial gas fired water heaters, deaerators	N/A	N/A	N/A	
Swiss Ice Company (1971)	Ice	6	5	1	
Thorobred Trailers, Inc. (1974)	Boat and utility trailers	4	4	0	
Whirlpool Corporation (1970)	Trash compactors, ice makers for refrigerators, motors and components	600	450	150	
<u>Junction City</u>					
Penn Ventilator Company, Inc. (1965)	Ventilating equipment	65	65	0	*

*See Labor Organizations below.

Source: Kentucky Department of Commerce, Division of Research and Planning.

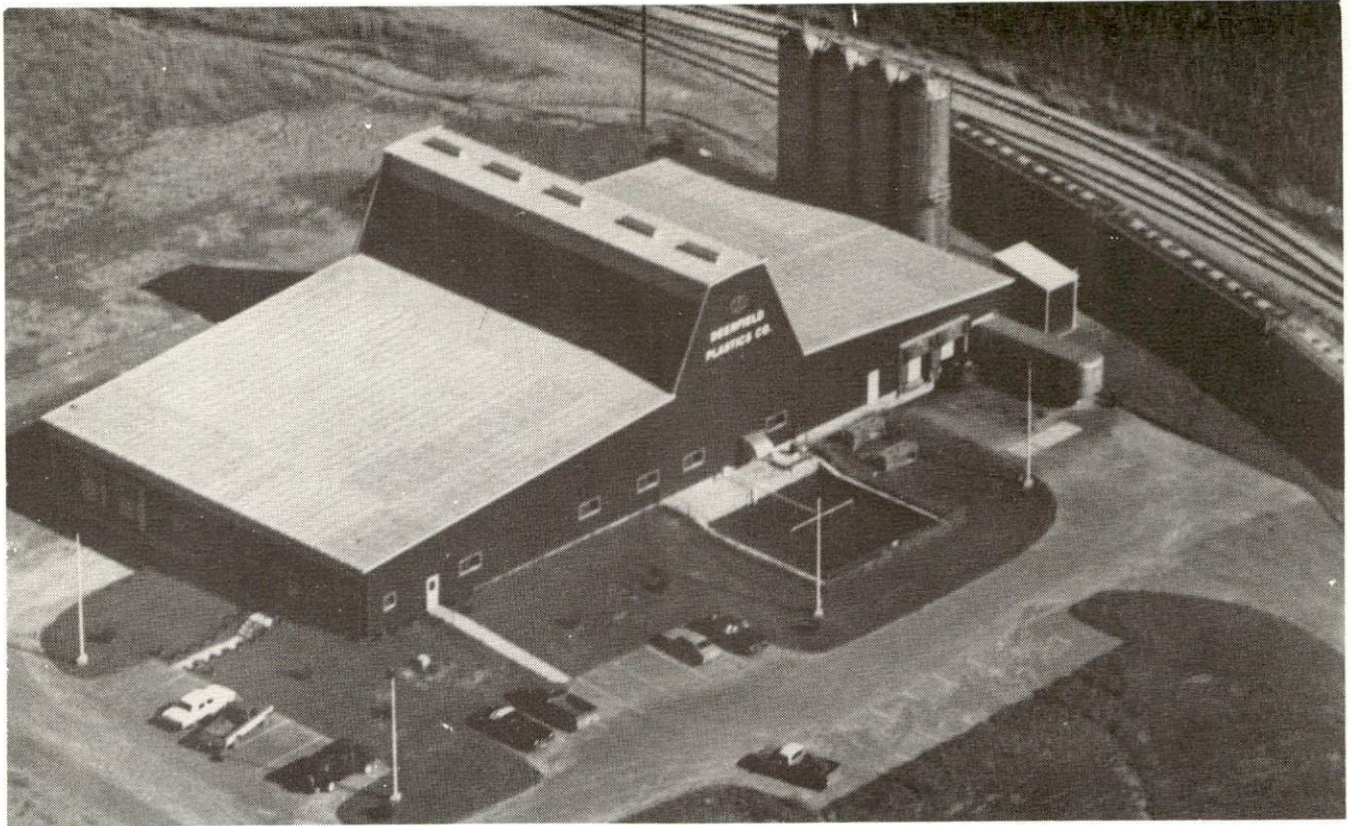

DEERFIELD PLASTICS COMPANY, INC.

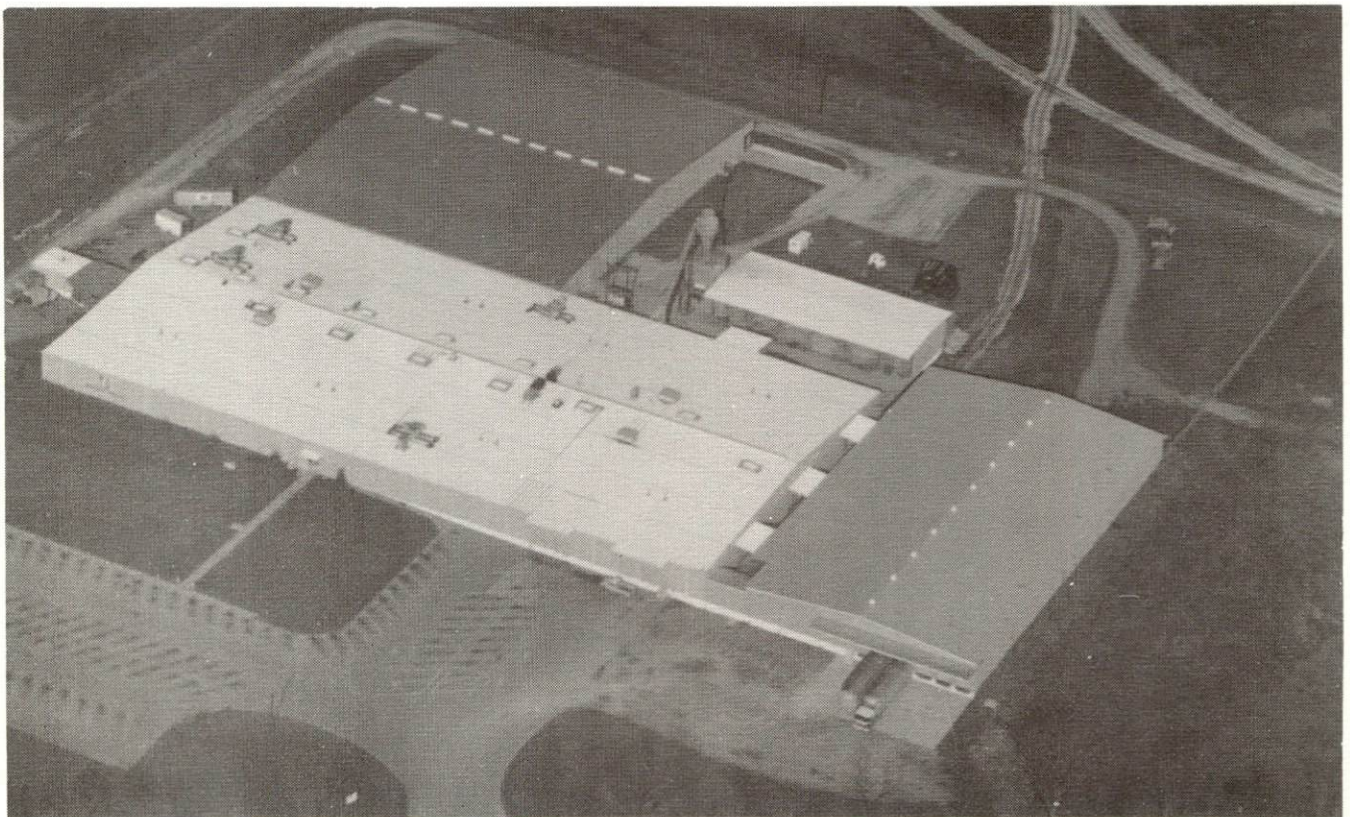

JACKSON OF DANVILLE



GENESCO, INC.

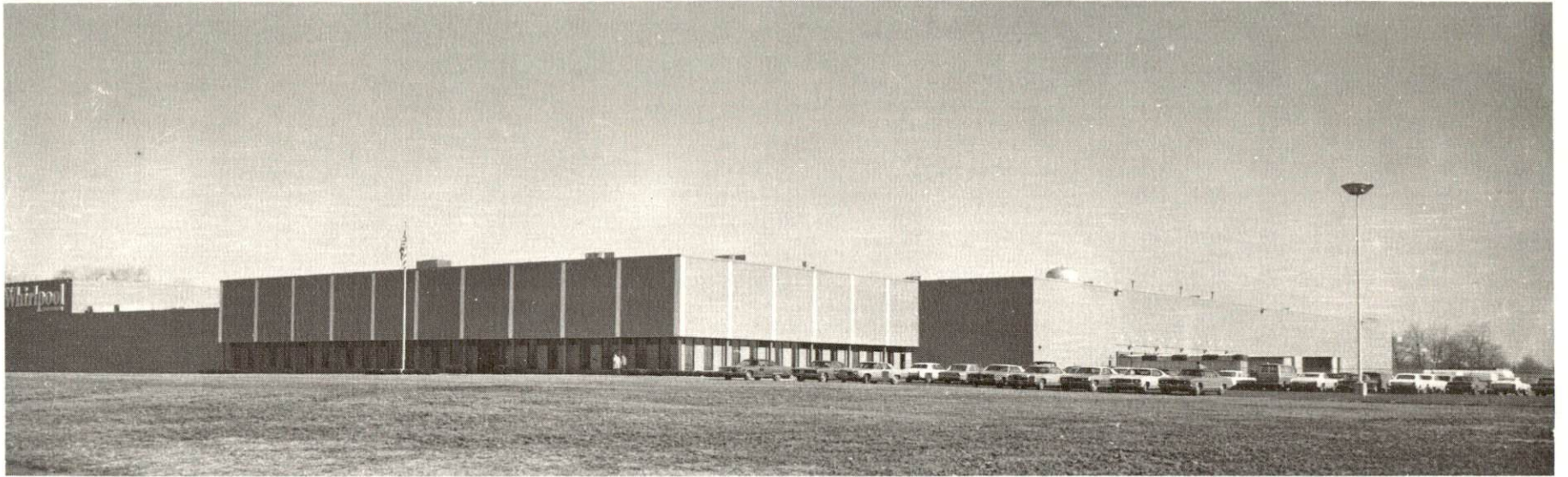

WHIRLPOOL CORPORATION



REXNORD, INC., MATERIAL HANDLING GROUP

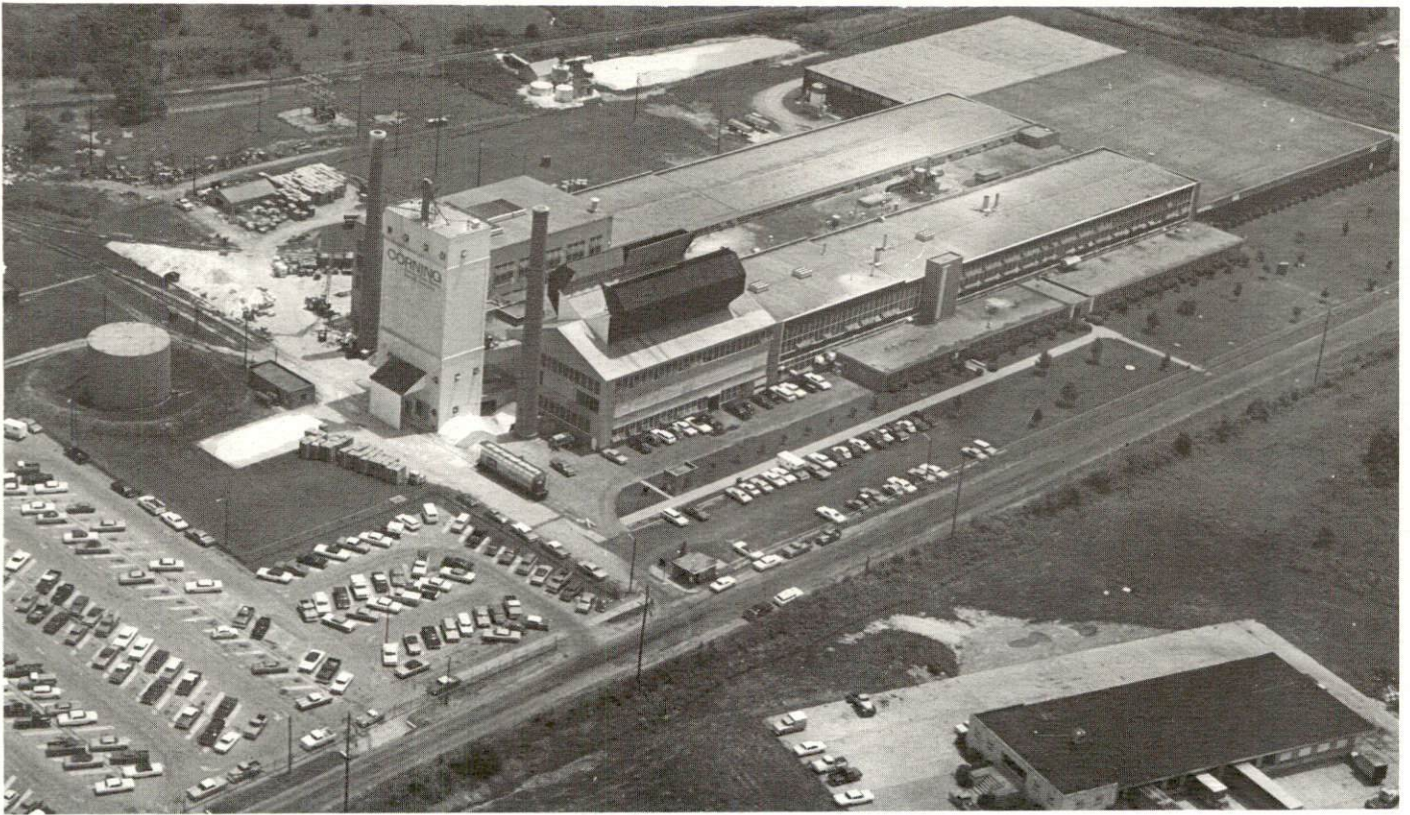

CORNING GLASS WORKS



PALM BEACH COMPANY

Pages 13, 14, 35 and 36 are missing from "Industrial Resources: Danville, Kentucky" prepared by the Kentucky Department of Commerce, Division of Research and Planning and the Danville-Boyle County Chamber of Commerce, 1979.

ESTIMATED MALE LABOR SUPPLY
DANVILLE LABOR MARKET AREA

Area	Current			Under- employed	Future
	Total	Not in Labor Force	Unemployed		Reaching 18 years of age before 1985
Labor Market Area	4,831	1,180	1,621	2,030	5,150
Boyle	851	0	341	510	975
Casey	459	0	169	290	620
Garrard	402	100	132	170	408
Lincoln	1,548	900	308	340	838
Marion	721	180	261	280	1,001
Mercer	562	0	242	320	707
Washington	288	0	168	120	601

Sources: Kentucky Department for Human Resources, Kentucky Labor Supply Estimates by County, 1977. Kentucky Department of Commerce, Future Labor Supply Before 1985.

ESTIMATED FEMALE LABOR SUPPLY
DANVILLE LABOR MARKET AREA

Area	Current			Under- employed	Future
	Total	Not in Labor Force	Unemployed		Reaching 18 years of age before 1985
Labor Market Area	5,364	2,410	1,104	1,850	4,969
Boyle	732	0	242	490	931
Casey	759	420	99	240	576
Garrard	393	120	93	180	435
Lincoln	1,459	980	219	260	792
Marion	909	500	169	240	966
Mercer	482	0	172	310	730
Washington	630	390	110	130	539

Sources: Kentucky Department for Human Resources, Kentucky Labor Supply Estimates by County, 1977. Kentucky Department of Commerce, Future Labor Supply Before 1985.

AVERAGE WEEKLY WAGES BY INDUSTRY,
BY PLACE OF WORK, 1977

	<u>Boyle County</u>	<u>Casey County</u>	<u>Garrard County</u>	<u>Lincoln County</u>
All Industries	\$171.44	\$109.75	\$128.91	\$134.48
Mining & Quarrying	*	0	*	*
Contract Construction	182.44	166.61	145.18	175.40
Manufacturing	199.01	98.02	152.90	119.66
Transportation, Communications & Public Utilities	244.05	198.50	187.96	*
Wholesale & Retail Trade	137.79	105.91	86.66	114.27
Finance, Insurance & Real Estate	171.97	146.55	140.78	146.59
Services	138.03	105.33	106.69	134.02
Other	112.07	0	0	83.75

	<u>Marion County</u>	<u>Mercer County</u>	<u>Washington County</u>
All Industries	\$129.32	\$162.71	\$133.20
Mining & Quarrying	*	167.91	0
Contract Construction	120.32	168.41	217.31
Manufacturing	163.58	198.47	141.41
Transportation, Communications & Public Utilities	150.32	248.36	156.32
Wholesale & Retail Trade	105.84	107.15	104.68
Finance, Insurance & Real Estate	144.42	161.57	170.76
Services	102.63	98.81	88.45
Other	44.25	82.94	*

*Not disclosed.

Note: Excludes domestic workers, railway workers; certain nonprofit corporations; majority of federal, state, and local government workers; and self-employed workers.

Source: Kentucky Department for Human Resources, Average Weekly Wages of Workers Covered by Kentucky Unemployment Insurance Law, 1977.

Occupational wage rates for specific industries are usually not available to most government agencies, and wage data furnished to state employment agencies by individual industrial employers is protected from disclosure by federal law. The most reliable up-to-date wage information can be obtained by direct contact with local employers.

Associated Industries of Kentucky, a voluntary organization of Kentucky businesses, regularly collects occupational wage rates and fringe benefits data from participating member firms. Data is compiled for over 127 clearly defined office, production, and service occupations. Tabulations are published for eleven regions of Kentucky, as shown on the map below. It should be noted that the data may be weighted by the preponderance of firms in the larger cities and may be somewhat higher than the rates paid in the smaller communities. Data from these tabulations are available, upon request, from the Kentucky Department of Commerce, Frankfort, Kentucky 40601.

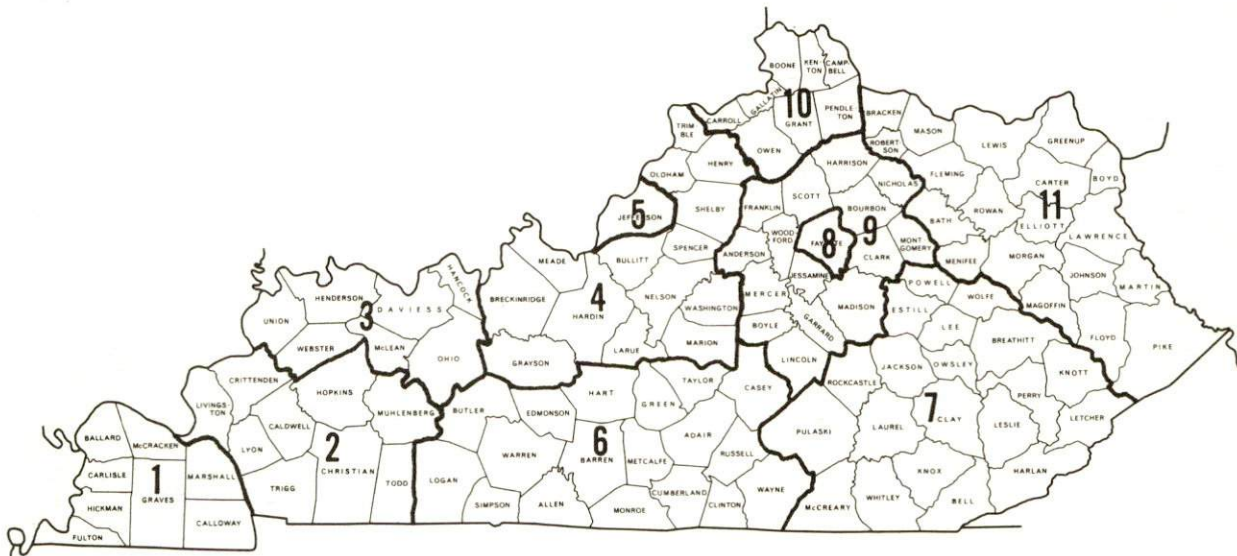

Associated Industries of Kentucky Area Wage Surveys

PER CAPITA PERSONAL INCOME

<u>Area</u>	<u>1977</u>	<u>1973</u>	<u>Percent Change</u>
Boyle County	\$6,254	\$4,104	52.4
Labor Market Area Range	\$3,331 - 6,254	\$2,875 - 4,104	N/A
Kentucky	5,989	4,021	48.9
U. S.	7,026	4,980	41.1

Source: U. S. Department of Commerce, Bureau of Economic Analysis,
April 1979.

TRANSPORTATION

Rail

Line serving Danville - Southern Railway System

Services - Main line; 8 westbound, 24 southbound, and 7 northbound freights make daily stops; 10 freights traveling in all directions make daily stops for crew change only; switching facilities; team track space for 18 cars; siding space for 15 cars; piggyback facilities

For details on routing, schedules, rates, and services, contact:

District Sales Manager
Southern Railway System
701 South Broadway
Lexington, Kentucky 40508
(606) 252-2242

Highways

Danville is served by U. S. 150 and U. S. 127, a 4-lane highway which connects with the Blue Grass Parkway, 25 miles north of Danville. The city is also served by state routes 33, 34 and 52. Interstate 75 is 33 miles southeast of Danville via U. S. 150.

Truck Service

Company

Bestway Express, Inc.*
Cooper-Jarrett, Inc.*
Distillery Transfer Service,
Inc.** (distillery products
and supplies only)
Lawrenceburg Transfer
Company (T)**
McLean Trucking Company*
O.K. Trucking Company (T)**
Overnite Transportation
Company*
Smith's Transfer Corporation*
J. Fred Smith Trucking Company
(Local cartage only)
Turner Expediting Service***
United Trucking Service, Inc.**
(Operators of McDuffee Motor
Freight, Inc.)

Home Office

905 Visco Drive
Nashville, Tennessee 37210
Hanover Plaza
Morristown, New Jersey 07960
Depot
Bardstown, Kentucky 40004
Court Street
P. O. Box 220
Lawrenceburg, Kentucky 40342
P. O. Box 213
Winston-Salem, North Carolina 27102
3000 East Crescentville
Cincinnati, Ohio 45241
1000 Semmes Avenue
P. O. Box 1216
Richmond, Virginia 23209
P. O. Box 1000
Staunton, Virginia 24401
West Fackler Street
Danville, Kentucky 40422
Box 21333, Standiford Field
Louisville, Kentucky 40221
3047 Lonyo Street
Detroit, Michigan 48209

Other Freight Services

Purolator Courier
Corporation****
United Parcel Service****

Nearest Shipping Center

Lexington, 35 miles from Danville
Danville

(T) Local terminal.

*Interstate only.

**Interstate and Intrastate.

***Intrastate only.

****For regular scheduled pickups or for occasional pickups, arrangements must be made with the Louisville office of Purolator Courier Corporation or United Parcel Service.

HIGHWAY MILES AND TRUCK TRANSIT TIME IN DAYS FROM
DANVILLE, KENTUCKY, TO SELECTED MARKET CENTERS

City	Highway Miles	Delivery		City	Highway Miles	Delivery	
		Time TL				Time TL	
Atlanta, Ga.	345	1		Los Angeles, Ca.	2,193	5	
Baltimore, Md.	576	1		Louisville, Ky.	85	1	
Birmingham, Ala.	393	1		Nashville, Tenn.	197	1	
Chicago, Ill.	377	1		New Orleans, La.	714	2	
Cincinnati, Ohio	113	1		New York, N. Y.	738	3	
Cleveland, Ohio	352	1		Pittsburgh, Pa.	378	1	
Detroit, Mich.	372	1		St. Louis, Mo.	348	1	
Knoxville, Tenn.	152	1					

Source: Delivery Time Only - Lawrenceburg Transfer Company, Inc., P. O.
Box 13201, Louisville, Kentucky 40213

Air

Local

Location: Goodall Field
4.2 miles south of Danville
Elevation: 1,030 feet above sea level
Runway: 12-30, 4,000 x 75 feet;
(paved and lighted)

Traffic Control: Wind sock
Radio: Unicom 122.8
Lighting: Rwy 12-30, sundown to sunrise;
strobe rwy 30; rotating beacon

Services: 100 octane low lead fuel, twin-engine
charter, flight instruction, aircraft
rentals, tiedown, hangar, minor A & E
repairs

Operator: Ronan Aviation, Inc. (606) 854-6233

Navigation Data: LEX VOR (112.6) 212 degrees, 27 nm to
field. Danville (BS) WHIR (1230Kc)
180 degrees, 6 nm to field, ADF DVK
(311 Kc) on field

Air Freight Service: Chartered air freight services available
from Ronan Aviation on field

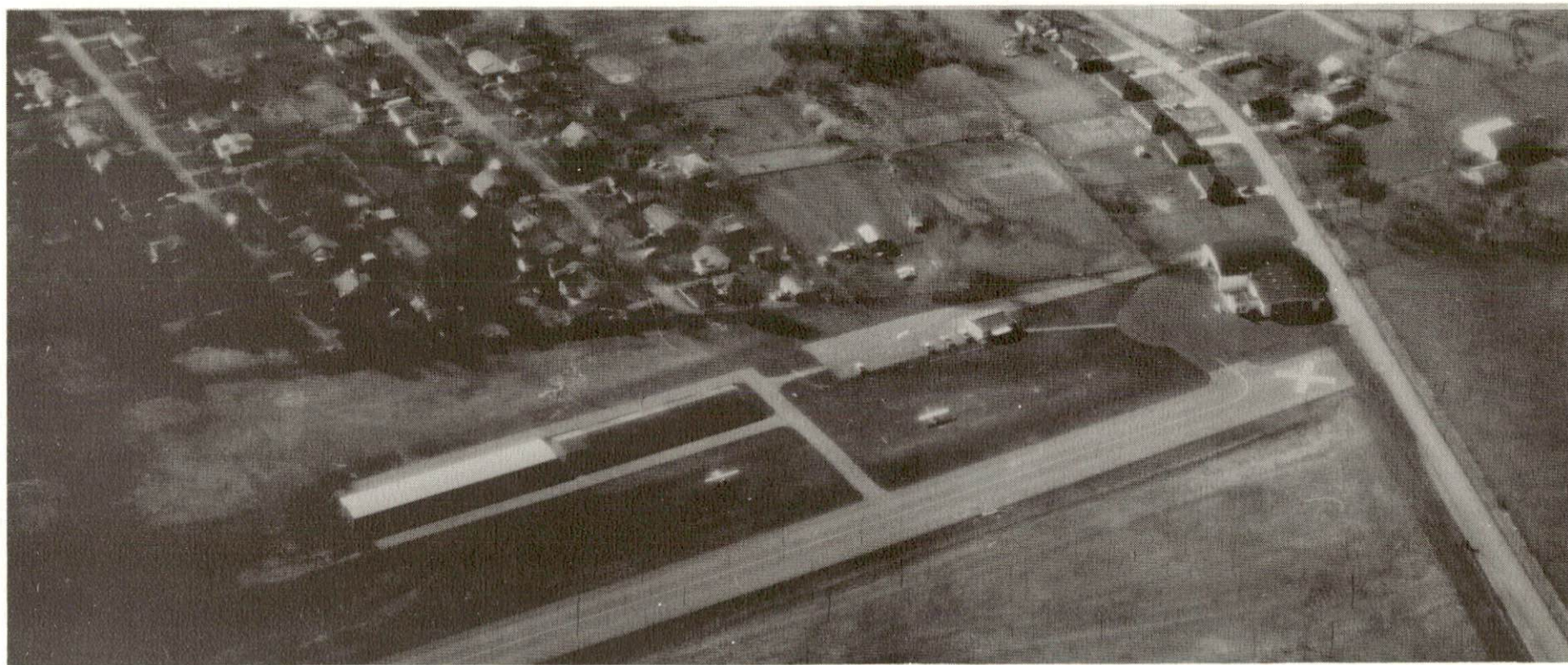

ADMINISTRATION BUILDING AND MAINTENANCE HANGARS AT GOODALL FIELD

Nearest Scheduled Airline Service

Location: Blue Grass Field
Lexington, Kentucky, 35 miles northeast
of Danville

Runways: 2 paved
Length: 6,500 feet and 3,500 feet

Traffic Control: Tower; Radar Services - Arrival/
Departure, Stage II contact
Approach Control, Ground Control;
Automatic Terminal Information Service

Lighting: Approach lighting system, beacon,
runways and obstructions lighted

Services: Delta, Eastern, Piedmont, and Allegheny
Airlines; fuel - 24 hour service with
80, 100, 145 octane and jet fuel;
repair services - Major A & E repairs,
Certified Avionics repair station;
National Weather Service; flight
instructions; charter service; storage;
restaurant; taxi; limousine; and car
rentals

Air Freight Service: Air freight terminal regularly serviced
by freight carrying airlines

Bus - Southern Greyhound, Inc.
Trailway Bus Lines

Taxi - Two cab companies, 24-hour radio dispatched service

Rental Services - Car, trailer, and truck rentals

Water

Danville is approximately 20 miles from the Kentucky River,
where a six-foot navigation channel is maintained.

POWER AND FUEL

Electricity

Company serving Danville and parts of Boyle County -
Kentucky Utilities Company
Source of power - Kentucky Utilities Company
Total generating capacity - 2,238,400 KW
For industrial rates contact:

Industrial Development Department
Kentucky Utilities Company
120 South Limestone Street
Lexington, Kentucky 40507
(606) 255-1461

Company serving parts of Boyle County - Inter-County Rural Electric
Cooperative Corporation
Source of power - East Kentucky Power Cooperative
Total generating capacity - 867,000 KW
For industrial rates contact:

Industrial Development Division
East Kentucky Power Cooperative
P. O. Box 707
Winchester, Kentucky 40391
(606) 744-4812

and/or

Inter-County RECC
Hustonville Road
P. O. Box 87
Danville, Kentucky 40422
(606) 236-4561

Natural Gas

Company serving Danville - Western Kentucky Gas Company
Source of supply - Tennessee Gas Pipeline Company
Size of transmission mains - 24-inch (supplier)
6-inch (distributor)
Distribution mains - 1 1/2, 2, 3, 4, 6, and 8 inches
Distribution pressure - 50 psi in winter to 25 psi in summer
Btu content - 1,000 per cubic foot
Specific gravity - .6
For rates and supplies contact:

Western Kentucky Gas Company
424 West Main Street
Danville, Kentucky 40422
(606) 236-5371

Other Fuels

Propane (Within 10 miles)

Bright's Bottle Gas Company
100 West Brook Street
Burgin, Kentucky 40310

Southern States Boyle
Cooperative, Inc.
Lebanon Road
Danville, Kentucky 40422

Campbell Bottle Gas
Route #3 Bowen Road
Junction City, Kentucky 40440

Suburban Propane
121 North Fourth Street
Nicholasville, Kentucky 40356

Mayes, Helm & Coyle LP Gas
West Second Street
Perryville, Kentucky 40468

Williams Energy Company
U. S. 127 South
Moreland, Kentucky 40454

Fuel oils (Within 10 miles)

Distillate fuel oil -

Ashland Petroleum Company
Danville Pike
Harrodsburg, Kentucky 40330

Standard Oil Company
David Avenue
Danville, Kentucky 40422

Gulf Heating Oil
719 Dillehay Street
Danville, Kentucky 40422

Texaco, Inc.
Hope Street
Danville, Kentucky 40422

Richmond-Schever Oil Company
Stanford Road
Danville, Kentucky 40422

Residual fuel oil - Arrangements must be made with the refinery.

Low sulphur content coal - Available in eastern Kentucky.

WATER AND SEWERAGE

Water

Company serving Danville - Danville City Water Works*
P. O. Box 670
Danville, Kentucky 40422
(606) 236-4423 (Plant)
(606) 236-2591 (Business office)

Source - Herrington Lake
Treatment plant capacity - 5,000,000 gallons per day
Average daily consumption - 3,000,000 gallons
Peak daily consumption - 3,200,000 gallons
Type treatment - Alum, lime, aeration, flocculation, sedimentation,
filtration, chlorination, fluoridation
Storage capacity - 3,250,000 gallons including clearwell
Size lines - 4, 6, 8, 10, and 12 inches
Average pressure - 65-70 psi
Average temperature - 50 degrees F.

MONTHLY WATER RATES FOR WHOLESALE AND INDUSTRIAL CONSUMERS

First	20,000 cubic feet	\$0.40 per 100 cubic feet
Next	80,000 cubic feet	.26 per 100 cubic feet
Next	100,000 cubic feet	.23 per 100 cubic feet
Next	300,000 cubic feet	.19 per 100 cubic feet
Next	500,000 cubic feet	.17 per 100 cubic feet
All over	1,000,000 cubic feet	.15 per 100 cubic feet

Minimum Bill: \$7.83 for two months service

Tap-on charge:

3/4- by 5/8-inch	\$200 (Residential)
1-inch	235 (Plus meter)
Split service	300 (Residential)
2-inch	325 (Plus time, material and meter)
4-inch	500 (Plus time, material and meter)
6-inch	600 (Plus time, material and meter)
8-inch	750 (Plus time, material and meter)

Industrial tap-on fee - \$600 to tap onto line in industrial park
Sprinkler system fee - \$300 (In city limits)

*A 400 H.P. raw water intake pump has been installed at Herrington Lake to replace a 200 H.P. pump.

Surface water sources - Dix River and Herrington Lake
Average discharge - Dix River near Danville - 433 cfs (35 years, USGS)
Expected ground water yield - 5 to 50 gpm in the eastern and central-north central parts of the county; 5 gpm or less over the remainder of the county

Sewerage

Company serving Danville - Danville Sewerage System*
P. O. Box 670
City Hall
Danville, Kentucky 40422
(606) 236-2591

Design capacity - 2,200,000 gallons per day
Average daily flow - 1,800,000 gallons
Treatment - Primary and secondary
Type treatment - Primary clarifiers, trickling filter, secondary clarifier, sludge from clarifiers to dual aerobic digesters, digested sludge dewatered on drying beds
Treated effluent discharged into - Clark's Run Creek to Dix River to Herrington Lake
Size of sanitary mains - 8 to 24 inches
Size of storm mains - 12 to 36 inches
Rate - 40 percent of monthly water bill
Tap-on charge: \$50 (Sewer permit)

*Construction contracts have been awarded to build a new \$3.1 million carousel sewage treatment plant with completion scheduled in 1980. The new treatment plant is designed for an average flow of 2,700,000 gpd and a peak flow of 5,400,000 gpd. New interceptor lines will be installed around the outskirts of the Danville perimeter. This will provide gravity flow for the area and will eliminate 17 pumping stations. The projected cost of this project is \$3 million.

CLIMATE

Boyle County

Temperature

Normal (30-year record)	55.2 degrees
Average annual 1978	53.0 degrees
Record highest, September, 1954 (34-year record)	103.0 degrees
Record lowest, January, 1963 (34-year record)	-21.0 degrees
Normal heating degree days (30-year record)	4,729
(Heating degree day totals are the sums of negative departures of average daily temperatures from 65 degrees F.)	

Precipitation

Normal (30-year record)	44.49 inches
Mean annual snowfall (34-year record)	16.70 inches
Total precipitation 1978	57.73 inches
Mean number days precipitation (.01 inch or more) (34-year record)	131
Mean number days thunderstorms (34-year record)	47

Prevailing Winds (17-year record)

South

Relative Humidity

1 a.m.	77 percent (14-year record)
7 a.m.	81 percent (15-year record)
1 p.m.	60 percent (15-year record)
7 p.m.	64 percent (15-year record)

Source: U. S. Department of Commerce, Environmental Science Services Administration, Climatological Data, 1978.
Station of record: Lexington, Kentucky.

Combined State and Local Rates Per \$100 Valuation, 1978*
(100% assessment)

	<u>Inside City of Danville</u>	<u>Outside City</u>
1. Land and buildings	\$1.278	\$0.825
2. Mfg. machinery, raw materials, goods in process, pollution control equipment	0.150	0.150
3. Finished goods, office equipment, vehicles, other tangibles	1.413	0.960
4. Intangibles (accounts rec., notes, bonds, etc.)	0.250	0.250
5. Leaseholds in I. R. bond financed plants	0.015	0.015

Planning and Zoning

Joint agency - Danville-Boyle County Planning and Zoning Commission**
 Zoning enforced - All areas
 Subdivision regulations enforced - All areas
 Mandatory state codes enforced - Plumbing, National Fire Protection Association Code, National Building Code (for major buildings and residential construction containing more than 12 bedrooms per building)

Safety

<u>Police</u>	<u>Danville</u>	<u>Boyle County</u>
Total staff	31	6
Radio-patrol cars	7	5
 <u>Fire</u>		
American Insurance Association Fire Rating	6	9***
Full-time staff	25	
Volunteers	20	96***

*Kentucky Department of Commerce.

**Includes Boyle County and the cities of Danville, Junction City and Perryville.

***The Boyle County Fire Protection District consists of six fire departments with fire stations located at Danville, Forkland, Junction City, Mitchellsburg, Parksville, and Perryville. The Class 9 fire rating applies to all dwellings within the district limits that are within 3 miles accessible road distance of a district fire station.

Rescue Service

Danville-Boyle County Rescue Squad:

Number of volunteers - 27

Equipment - 4 radio dispatched ambulances and 1 boat

Personnel training - Standard and Advanced First Aid, cardiopulmonary resuscitation, emergency medical technician training

Refuse Collection and Disposal

	<u>Danville</u>	<u>Boyle County</u>
Type service	Municipal	Private
Fee charged:		
residential	None	By Contract
business	None	By Contract
industrial	None	By Contract*
Collection frequency:		
residential	Weekly	By Contract
business	Daily	By Contract
industrial	None	By Contract*
Trash pickup	Monthly	By Contract
Disposal method	Landfill (City-County)	Landfill (City-County)

*Sanitation service is offered to manufacturers both inside and outside the city limits by private contractors. It is also permissible for manufacturers to haul their own refuse to the landfill free of charge.

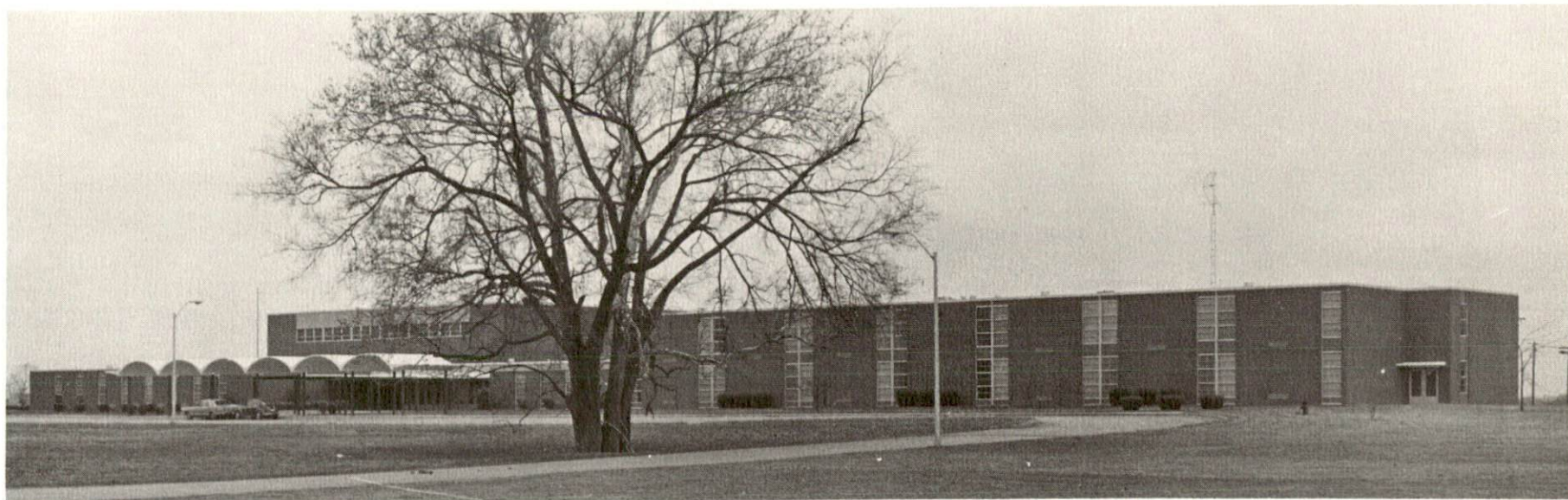

BOYLE COUNTY HIGH SCHOOL



DANVILLE HIGH SCHOOL

EDUCATION

Public Schools

	<u>Danville Independent</u>	<u>Boyle County</u>
Total Enrollment (November, 1978)	2,398	2,806
Elementary	1,093*	1,897
Middle School	563	
High School	725	903
Homebound	17	6
Student-Teacher Ratio	18-1	17-1
Elementary	17-1	18-1
Middle School	21-1	
High School	17-1	15-1
Homebound	9-1	6-1
Accreditation	Southern Association of Colleges and Schools	
Percent High School Graduates to College	48.5	32.1
Expenditures Per Pupil (1977-78)	\$1,018.97	\$899.61
Bonded Indebtedness, June 30, 1978	\$3,960,000	\$3,732,000**

Nonpublic Schools

	<u>Kentucky School for the Deaf</u>
Total Enrollment	420
Pre-school	50
Elementary	169
Junior High/High School	201
Student-Teacher Ratio	6-1
Pre-school	8-1
Elementary	7-1
Junior High/High School	10-1

*Includes twenty students in head start program.

**Includes refunding issue of \$705,000.



MARY HOGSETT ELEMENTARY SCHOOL



JENNIE ROGERS ELEMENTARY SCHOOL

Pages 13, 14, 35 and 36 are missing from "Industrial Resources: Danville, Kentucky" prepared by the Kentucky Department of Commerce, Division of Research and Planning and the Danville-Boyle County Chamber of Commerce, 1979.

Area Colleges and Universities

Name	Location (Miles distant)	Enrollment (Fall, 1978)	Highest Degree Conferred
Centre College	Danville	754	Baccalaureate
Asbury College	Wilmore (20)	1,271	Baccalaureate
St. Catharine College	St. Catharine (31)	161	Associate
Berea College	Berea (33)	1,432	Baccalaureate
Lexington Technical Institute	Lexington (35)	1,867	Associate
Transylvania University	Lexington (35)	789	Masters*
University of Kentucky	Lexington (35)	22,463	Ph.D., M.D., D.M.D., J.D.
Eastern Kentucky University	Richmond (36)	13,815	Masters, Specialist**
Kentucky State University	Frankfort (44)	2,195	Masters
Somerset Community College	Somerset (45)	805	Associate
Midway Junior College	Midway (48)	310	Associate
Southeastern Christian College	Winchester (49)	124	Associate
Campbellsville College	Campbellsville (51)	652	Baccalaureate

Centre College of Kentucky, located in Danville, was chartered in 1819 and began instruction in 1820. Founded under Presbyterian auspices, the college is independently governed but has maintained its Christian affirmation throughout its history. The college is a member of the Southern Association of Colleges and Schools, the Association of American Colleges, the Southern University Conference, the Southern College University Union, the College Entrance Examination Board (CEEB), and the College Scholarship Service (CSS). In 1970 a chapter of the National Council of Phi Beta Kappa was established at Centre College. The college offers two degrees, Bachelor of Arts and Bachelor of Science.

Kentucky Business College, which has a branch campus in Danville, was established in Lexington, Kentucky, in 1941. The college has been accorded full accreditation as a junior college of business by the Accrediting Commission of the Association of Independent Colleges and Schools, Washington, D.C. The state of Kentucky has authorized the college to confer the degree of Associate in Science. Diploma courses and special courses are also awarded by the college. The Fall 1978 student enrollment of the Danville campus was 170.

*Courses in the masters degree program are taught on the Transylvania campus by Xavier University of Cincinnati faculty members. The degree is issued by Xavier University.

**Joint doctoral degree programs are offered in cooperation with the University of Kentucky, Lexington, and cooperative doctoral programs are offered with Michigan State University and the University of Maryland.

Vocational Schools

Nearest State School

Location
Miles Distant
Curriculum

Central Kentucky State
Vocational-Technical School
Lexington
35
Agriculture
Equine Education
Business and Office
Clerical
Secretarial
Consumer and Home Economics
Commercial Foods
Consumer Education
Health and Personal Services Occupations
Cosmetology
Dental Assistant
Operating Room Technician
Orderly/Nurse Assistant
Practical Nursing
Marketing and Distributive Education
Industrial Education
Auto Body Repair
Auto Mechanics
Carpentry
Drafting
Electronics
Graphic Arts (Printing)
Industrial Electricity
Machine Shop
Masonry
Office Machines Repair
Sheet Metal
Welding
Learning Resource Center

Nearest Area Education Centers

Location	Harrodsburg Area Vocational Education Center
Miles Distant	Harrodsburg
Curriculum	9 Business and Office Clerical Secretarial Health and Personal Services Occupations Health Careers Industrial Education Auto Mechanics Carpentry Electricity Welding

Location	Garrard County Area Vocational Education Center
Miles Distant	Lancaster
Curriculum	12 Health and Personal Services Occupations Health Careers Industrial Education Auto Mechanics Carpentry Drafting Electricity Welding

Arrangements can be made to provide training in the specific production skills required by an industrial plant. Instruction may be conducted either in the vocational school or in the industrial plant, depending upon the desired arrangement and the availability of special equipment.

HEALTH

Local Medical Personnel

Physicians - 38
Dentists - 11

Hospitals

<u>General Hospital</u>	<u>Location</u>	<u>Beds</u>
Ephraim McDowell Memorial Hospital	Danville	120

General hospital facilities and services - 4 operating rooms and 1 cystoscopy room, recovery room, obstetrical service, X-ray, laboratories, intensive care unit, coronary care unit, pharmacy, emergency service, nuclear medicine services, respiratory therapy and physical therapy

Medical staff - 37 physicians on active staff including general surgeons and specialists, 70 registered nurses, 73 licensed practical nurses and graduated licensed practical nurses, 28 nurses aides, 8 X-ray technicians, 9 laboratory technicians and 1 pharmacist

Other Medical Facilities

Southern Blue Grass Comprehensive Care Center

Ambulance Service

Name - Danville-Boyle County Rescue Squad
Staff - 27 volunteers
Service - 24-hour service to the county with 4 additional rescue squads at Perryville, Junction City, Forkland and Parksville
Equipment - 4 radio-dispatched ambulances, fully equipped with modern equipment, 1 boat

Public Health

Facility - Boyle County Health Department
Staff - Full time: Administrator, 4 registered nurses including 1 nurse practitioner, 1 health environmentalist, 6 clerks, 1 outreach worker in family planning, 1 social worker
Part time: 1 dentist, 1 registered nurse, 1 OB-GYN specialist

OTHER LOCAL FACILITIES

Communications

Telephone - South Central Bell Telephone Company
Services - All standard services, touch tone

Telegraph - Western Union
Services - Telephone

Postal - U. S. Post Office
Class - First
Mail received - Twice daily
Mail dispatched - Once daily

Newspapers -
Daily and circulation - The Advocate-Messenger - 11,057
Weekly and circulation - Kentucky Advocate (Sunday) - 11,739
Other papers
received from - Major cities (Courier-Journal and Lexington
Herald available through home delivery)

Radio - WHIR-AM; WMGE-FM; WOOP-AM (beginning August 1979)
Stations received from - Louisville and Lexington, Kentucky;
Cincinnati, Ohio

Television -
Cable service
Reception from - Louisville and Lexington, Kentucky; Cincinnati, Ohio

Kentucky Educational
Television - Lexington-Richmond transmitter, Channel 46

Library Services

Public library - Danville-Boyle County Public Library
Size collection - 33,926 volumes
Circulation, 1977-1978 - 119,702
Services - Bookmobile furnishes all library services to outlying
city areas and the county, current issues of four newspapers
and 72 magazines available, framed prints, genealogy collection
plus genealogy on microfilm, filmstrips and records, audiovisual
equipment loaned, interlibrary loan, children's story hour,
weekly children's movie and program for Pioneer Opportunity
Workshop, services for senior citizens, nursing homes and the
handicapped, community meeting room available

College library - The Grace Doherty Library, Centre College
 Size collection - 125,000 volumes
 Special collections - A wide variety of periodicals, government documents, pamphlets, recordings, music scores, microfilm, microcards, and other audiovisual material
 Services - More than 700 periodicals and more than a dozen newspapers regularly; music listening facilities and photo duplication services provided to students

Religious Institutions

Number of churches in Boyle County - 32
 Denominations - AME, Apostolic, Baptist, Catholic, Christian, Church of Christ, Church of God, Church of Jesus Christ of Latter Day Saints, Community Service, Episcopal, Interdenominational, Jehovah's Witnesses, Lutheran, Methodist, Nazarene, Pentecostal, Presbyterian and Salvation Army

Nearest Synagogues - Lexington, 35 miles away
 Congregations - Adath Israel (reform)
 Ohavey Zion (traditional)

Financial Institutions

<u>Banks</u>	<u>Assets</u>	<u>Deposits</u>	<u>Statement Date</u>
Bank of Danville	\$23,922,248.81	\$21,871,413.90	6/30/78
Citizens National Bank	26,413,000.00	24,359,000.00	6/30/78
Farmers National Bank	37,158,000.00	31,189,000.00	9/30/78
<u>Savings and Loan Associations</u>	<u>Assets</u>	<u>Savings Accounts</u>	<u>Statement Date</u>
Central Kentucky Federal Savings & Loan Association	\$26,717,082.72	\$23,823,505.42	6/30/78
Commonwealth First Federal Savings & Loan Association	31,707,761.37	28,045,089.49	9/30/78

Hotels and Motels

Total number - 2
 Total units - 145

Clubs and Organizations

American Association of University Women	Junior Women's Club
American Legion	Kentucky Club
Arbor	Kiwanis
Bar Association	Knights of Columbus
Beta Sigma Phi	Knights of Pythias
Boy Scouts	Ladies Domestic Economy Club
Boyle Community Association	Lions
Business and Professional Women's Club	Little League Baseball and Football
Central Kentucky Wildlife Refuge	Masons
Chamber of Commerce	Medical Association
Constitution Square	Ministerial Association
Daughters of the American Revolution	National Association for the Advancement of Colored People
Demolay	Newcomers
Eastern Star	Optimist
Fish and Game Club	Pythian Sisters
4-H	Rainbow Girls
Future Farmers of America	Rebekah
Future Homemakers of America	Rotary
Garden Clubs	Shrine
Girl Scouts	Sunshine Club
Historical Society	Wilderness Trace Art League
International Order of Odd Fellows	Wilderness Trail Riding Club
Jaycees	Youth Soccer and Basketball
Jolly Belivers	



DANVILLE COUNTRY CLUB

RECREATION

Local

The city of Danville and Boyle County offer a wide variety of recreational opportunities. Public recreation facilities include two large parks, five mini-parks, nine playgrounds, two tennis courts, three baseball diamonds, four softball fields, four football fields, and two soccer fields. The Danville-Boyle County Recreation Department offers year-round recreation programs for all ages. A supervised playground program is available during the summer months and sports enthusiasts may participate in leagues for basketball, football, baseball, softball, fast pitch softball and soccer.

Private recreation facilities in Danville include one country club, one golf course, two swimming pools, two movie theaters, one bowling facility, one skating rink, and a racket ball court.

Among tourist attractions in Danville is Constitution Square State Shrine, an authentic reproduction of Kentucky's first courthouse square, where Kentuckians first met to propose withdrawal from Virginia as a separate state. The first post office west of the Alleghenies still stands in the square along with replicas of the jail, courthouse, meeting house and pillory.

The McDowell House, a registered national historic landmark adjacent to Constitution Square, is the home in which pioneer surgeon Dr. Ephraim McDowell lived and worked. The Apothecary Shop next door has authentic 18th and 19th century pharmacy items.

Centre College, established in Danville in 1819, graduated its first class in 1824. The school is rated among the top 100 colleges in the United States.

You can enjoy dinner and outdoor theater at Pioneer Playhouse. A unique 18th-century village, located on the theater grounds, returns visitors to a typical street scene of the time when Kentucky's constitution was adopted.

Approximately 13 miles west of Danville, in Boyle County, is the Perryville Battlefield State Shrine, site of the largest civil war battle in Kentucky and a national historic landmark. A museum contains battle relics and a diorama.

Area (Within 25 miles)

An area within 25 miles of Danville offers many tourist attractions.

Old Fort Harrod State Park, just 9 miles north of Danville, contains a reproduction of the original fort built 200 years ago. The

28-acre park also features a museum, federal monument, pioneer cemetery and the Lincoln Marriage Temple. The park amphitheatre is the scene of the annual summer production of an outdoor drama, "The Legend of Daniel Boone."

There are many other historical points of interest in Harrodsburg, Kentucky's oldest city.

The Isaac Shelby State Shrine is located 6 miles south of Danville. Shelby was chairman of the conventions in Constitution Square, forming the state, and was both Kentucky's first and fifth governor. Shelby was buried on the site of the early cabin on Shelby plantation.

William Whitley House State Shrine is located near Stanford, approximately 25 miles southwest of Danville. Called the "Guardian of the Wilderness Road", the Whitley house was a gathering place for the great frontier leaders - George Rogers Clark, Isaac Shelby, and Daniel Boone.

Pleasant Hill or "Shakertown" as it is best known, is just 7 miles northeast of Harrodsburg. Over 20 beautiful buildings and surroundings have been restored to display unique Shaker skills in furniture making, crafts and architecture.

Other tourist attractions are Camp Nelson, Herrington Lake and the Central Kentucky Wildlife Refuge which is open to the public.

COMMUNITY IMPROVEMENTS

Industrial and Commercial

Deerfield Plastics Company, Inc., a manufacturer of polyethylene film, began operations in 1978. Expansion projects have been completed at Rexnord, Inc., Royal Brake Products, and Royal Crown Bottling Company.

Recent expansions and remodeling of Danville's banking institutions has provided the community with modern facilities plus the convenience of drive-in windows and automatic teller systems.

Construction is under way on a tower, transmitter and studio for a new AM radio station. The station will begin broadcasting in August of 1979 under the call letters WOOP.

Utilities

A contract has been awarded for the construction of a \$3.1 million carrousel treatment plant with completion scheduled in 1980. The new treatment plant is designed for an average flow of 2.7 million gallons per day and a peak flow of 5.4 million gallons per day. In addition, new interceptor lines will be installed around the outskirts of the Danville perimeter. This will provide gravity flow for the area and will eliminate 17 pumping stations. The projected cost of this project is \$3 million.

The Danville Water Works has had a 400 H.P. raw water intake pump installed at Herrington Lake to replace a 200 H.P. pump.

Health and Public Safety

Construction of a five-story addition to the Ephraim McDowell Memorial Hospital has been completed. The old hospital building will be completely renovated.

The Danville Police Department facilities have been remodeled to provide space on an upper floor for investigations, finger printing, photography, dark room, evidence collection, experimental room, property room, and an additional office. There are plans to remodel the communication room and install new radio equipment.

An additional ambulance has been purchased for the Danville-Boyle County Rescue Squad.

Urban Renewal and Redevelopment

Main Street, from 2nd to 4th Streets in the central business district, has been improved with new sidewalks, curbing, landscaping,

pedestrian lights, street lights, and auto signal lights. Radius corners and ramps for the handicapped have been installed and overhead utility wiring has been placed underground.

Construction of a six-story apartment building for the elderly is to begin in the spring of 1979.

A \$2,435,000 project is under way to redevelop the Lebanon Road-Cowan Street area of Danville. The three-year project involves purchasing property, relocating residents, and redeveloping the area with improvements to streets and water and sewer lines. In addition, a \$75,000 park with a football field, baseball field and tot lot will be developed in this area.

A housing rehabilitation program is under way with 68 houses scheduled to be rehabilitated in 1979. Over 200 houses have been rehabilitated in the past three years.

Education

Kentucky Business College added a course in marketing management to its curriculum beginning in January 1979.

Construction of a new middle school facility for the Danville Independent School District was completed in August 1978. The new Bate Middle School houses grades 6, 7 and 8. A bus garage and storage facility which will accommodate ten school buses and two storage areas is planned for the future. A feasibility study will be conducted pertaining to the addition of a gymnasium at Hogsett Elementary School and renovation of the Danville Board of Education offices.

A new 14-classroom primary school has been constructed for the Boyle County School System. Ten additional classrooms, a cafeteria and kitchen, and offices for the principal are to be added to the school within the next three years.

Several major construction and renovation projects are under way at the Kentucky School for the Deaf in Danville. An upper school dormitory facility which will accommodate 88 junior and high school students is under construction and scheduled for completion in 1979. Air-conditioning and new windows are being installed in the present middle school dormitory. Other projects which are under way and scheduled for completion in 1979 include renovation of Jacobs Hall and Rogers Hall, roofing repairs to nine buildings on campus, and installation of closed circuit T.V. and a security lighting system. In addition, funds have been allocated for a \$4 million multi-handicapped facility and a \$1.3 million middle school.

Recreation

Two new mini-parks have been developed in the city of Danville.

An 11-acre park is being developed at the Danville-Boyle County Fairgrounds. Facilities will include two tennis courts, softball and baseball diamonds, and volleyball courts.

Program manager: Patsy Wallace; production supervisor: Pam Riley;
research: John McMurray; clerical: Annette Mitchell, Linda Fint;
graphics: Frank Ferrante, Tony Cecconi, Richard Spencer; cartography:
Industrial Development Division. Cost of printing paid from state funds.

**Kentucky Department of Commerce
Capital Plaza Tower
Frankfort, Kentucky 40601**

**Office of the Commissioner
(502) 564-4270**

**Industrial Development Division
(502) 564-7140**

**Existing Industries Division
(502) 564-4300**

**Office of Minority Business Enterprise
(502) 564-2064**

**Agribusiness Division
(502) 564-6784**

**International Trade and Investment
Promotion Division
(502) 564-2170**

**Research and Planning Division
(502) 564-4886
Map Sales Office
133 Holmes Street
(502) 564-4715**

**Kentucky Development Finance Authority (KDFA)
(502) 564-4554**

**Kentucky Film Commission
(502) 564-2240**