

1994

Industrial Resources: Clinton County - Albany

Kentucky Library Research Collections
Western Kentucky University, spcol@wku.edu

Follow this and additional works at: https://digitalcommons.wku.edu/clinton_cty

 Part of the [Business Administration, Management, and Operations Commons](#), [Growth and Development Commons](#), and the [Infrastructure Commons](#)

Recommended Citation

Kentucky Library Research Collections, "Industrial Resources: Clinton County - Albany" (1994). *Clinton County*. Paper 3.
https://digitalcommons.wku.edu/clinton_cty/3

This Report is brought to you for free and open access by TopSCHOLAR®. It has been accepted for inclusion in Clinton County by an authorized administrator of TopSCHOLAR®. For more information, please contact topscholar@wku.edu.

Kentucky

Resources For Economic Development

Albany

- Albany
- Barbourville
- Ballard County
- Bardstown • Booneville
- Berea
- Bowling Green • Boyd & Greenup Counties
- Bracken County • Brandenburg • Breckinridge
- Brownsville • Bullitt County • Burkesville • Cadiz
- Campbellsville • Campton • Carlisle • Carlisle County
- Carrollton • Cave City • Clinton • Columbia • Corbin • Cynthiana
- Danville • Dawson Springs • Edmonton • Elizabethtown • Estill County
- Elliott County • Falmouth & Butler • Flemingsburg • Frankfort • Franklin
- Frenchburg • Fulton County • Gallatin County • Georgetown • Grant County • Greensburg
- Grayson & Olive Hill • Glasgow • Hancock County • Harlan County • Harrodsburg • Hart County
- Hazard • Henderson • Henry County • Hodgenville • Hopkinsville-Christian County • Jackson County
- Jackson • Knott County • LaGrange & Buckner • Lancaster • Lawrenceburg • Lebanon • Leitchfield-
- Grayson County • Letcher County • Lexington • Liberty-Casey County • Logan County • Louisville
- London • Louisa • Lyon County • Madisonville & Earlington • Manchester • Marshall County • Mayfield
- Maysville • McCreary County • Marion • McLean County • Middlesboro & Pineville • Monticello • Morehead
- Morgantown • Mt. Sterling • Mt. Vernon • Muhlenberg County • Murray • Nicholasville • Northern Kentucky
- Ohio County • Owensboro • Owenton • Owingsville • Paducah • Paintsville • Paris • Pike County • Powell
- Prestonsburg • Princeton • Radcliff • Richmond • Russell County • Scottsville • Shelbyville • Somerset
- Springfield • Stamping Ground • Stanford-Lincoln County • Tompkinsville & Gamaliel • Taylorsville
- Todd County • Union County • Vanceburg • Versailles • Webster County • West Liberty • Williamsburg
- Winchester, Kentucky

Kentucky

**Resources For
Economic Development**

Albany

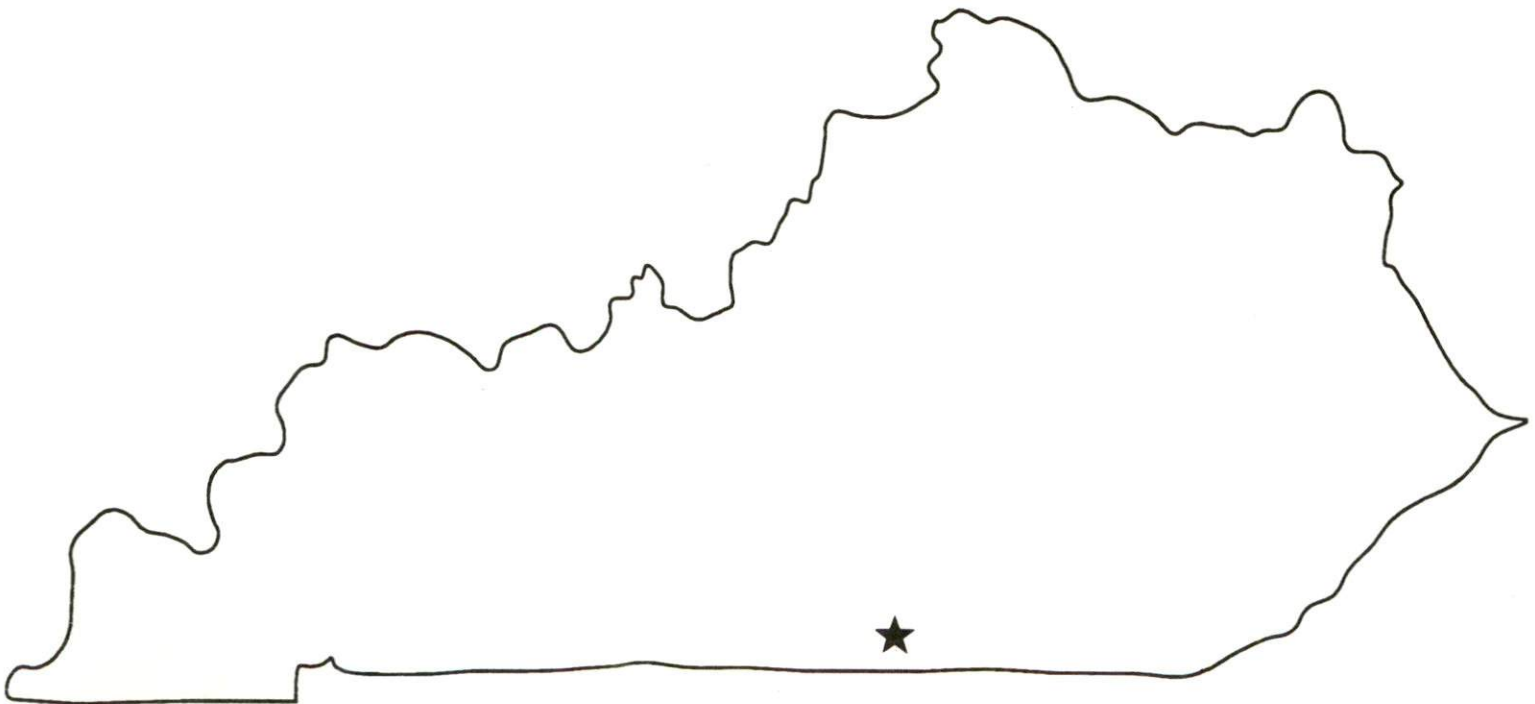

ALBANY>\$



CB1

Prepared by
The Kentucky Cabinet for Economic Development
Division of Research
in cooperation with
The City of Albany

1994

Division Director - Pamela K. Riley; program manager - Keith Roberts; research - Keith Roberts; clerical - Wanda Sharp; graphics - Robert Owens. Cost of printing paid from state funds.

TABLE OF CONTENTS

<u>Chapter</u>	<u>Page</u>
ALBANY, KENTUCKY - A RESOURCE PROFILE	1
THE LABOR MARKET STATISTICS	2
Labor Market Area Map	2
Population	3
Population Projections	3
Estimated Labor Supply	3
Labor Force Characteristics of Residents, 1993	4
Selected Components of Nonagricultural Employment, by Place of Work, 1992	5
Per Capita Personal Income	6
Average Placement Wages	7
Average Weekly Wages of Workers Covered by Unemployment Insurance 1992 - Bar Chart	8
Average Weekly Wages by Industry, by Place of Work, 1992	9
EXISTING INDUSTRY	10
Albany Manufacturing Firms, Their Products and Employment	10
Selected Industrial Services	11
TRANSPORTATION	12
Highways	12
Truck Service	12
Selected Market Location Map	13
Rail	14
Air	14
UTILITIES	16
Electricity	16
Natural Gas	16
Public Water Supply	16
Sewerage	17
CLIMATE	18

<u>Chapter</u>	<u>Page</u>
LOCAL GOVERNMENT	19
Structure	19
Planning and Zoning	19
Local Fees and Licenses	19
State and Local Property Taxes	20
EDUCATION	21
Public Schools	21
Area Colleges and Universities	21
Vocational Training	22
OTHER LOCAL FACILITIES	24
Local Medical Personnel	24
Hospitals	24
Other Medical Facilities and Services	24
Banks and Savings & Loan Associations	24
Newspapers	24
Telephone Service	24
RECREATION	25

GENERAL HIGHWAY MAP CLINTON COUNTY KENTUCKY

PREPARED BY THE
KENTUCKY TRANSPORTATION CABINET
DEPARTMENT OF HIGHWAYS
DIVISION OF PLANNING
IN COOPERATION WITH THE
U.S. DEPARTMENT OF TRANSPORTATION
FEDERAL HIGHWAY ADMINISTRATION

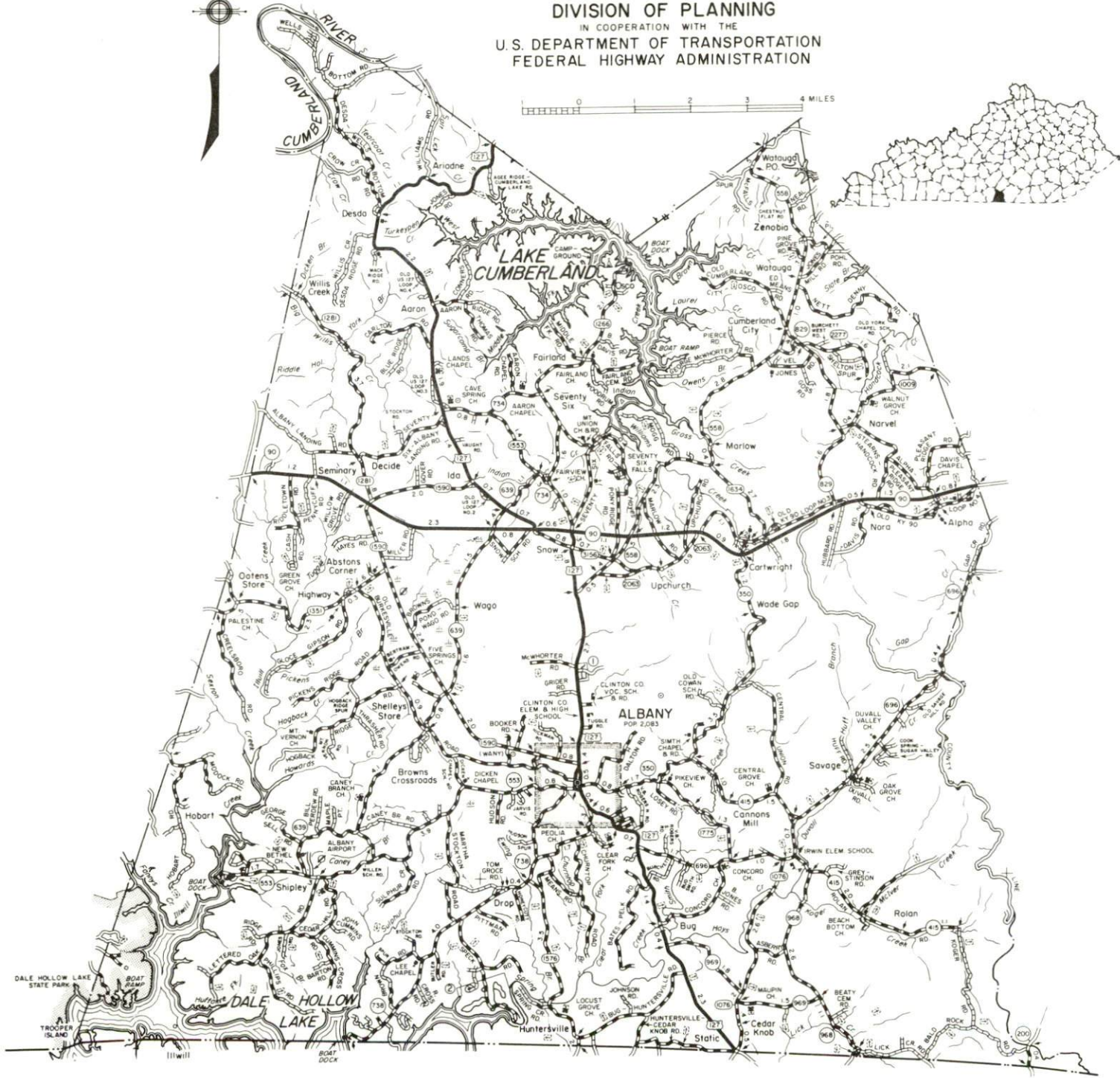

ALBANY, KENTUCKY - A RESOURCE PROFILE

Albany, the county seat of Clinton County, is located in south-central Kentucky. In 1992, Albany had an estimated population of 2,035. Albany is located 133 miles south of Lexington, Kentucky; 127 miles northeast of Nashville, Tennessee; 136 miles northwest of Knoxville, Tennessee; and 152 miles southeast of Louisville, Kentucky. Clinton County, with a 1992 estimated population of 9,203, is bordered to the south by the Kentucky-Tennessee state line.

The Economic Framework - The total number of Clinton County residents employed in 1993 averaged 4,128. In 1992, manufacturing firms in the county reported 709 employees; wholesale and retail trade provided 438 jobs; 410 people were employed in service occupations; state and local government accounted for 478 employees; and contract construction firms provided 45 jobs.

Labor Supply - There is a current estimated labor supply of 4,619 persons available for industrial jobs in the labor market area. In addition, from 1994 through 1998, 3,525 young persons in the area will become 18 years of age and potentially available for industrial jobs.

Transportation - Albany is served by U.S. Highway 127 and Kentucky Route 1590, both "AAA"-rated trucking highways. Clinton County is served by Kentucky Route 90, also a "AAA"-rated trucking highway. The Cumberland Parkway is located 35 miles north of Albany, while Interstate 40 is located 49 miles south of Albany. Interstate 65 and Interstate 75 are located 70 miles northwest and 79 miles east, respectively. Eleven trucking companies provide Albany with interstate and/or intrastate service. Blue Grass Airport and Nashville International Airport provide the nearest scheduled commercial airline service. Spring Creek Airport, four miles south of Albany, has a 4,500-foot paved runway. The Monticello-Wayne County Airport, one and one-half miles north of Monticello, 27 miles northeast of Albany, maintains a 4,000-foot paved runway. The nearest rail service is provided by Norfolk Southern Corporation at Burnside, Kentucky, 46 miles northeast of Albany.

Power and Fuel - Electric power is provided to Albany and Clinton County by South Kentucky Rural Electric Cooperative Corporation. Natural gas service is provided by Gasco.

Education - Primary and secondary education is provided to Albany and Clinton County by the Clinton County School System. Twelve institutions of higher learning are located within 110 miles of Albany. Vocational training is available at the Clinton County Area Vocational Education Center in Albany, and at the Somerset State Vocational-Technical School in Somerset, 54 miles northeast.

ALBANY LABOR MARKET AREA With MAJOR HIGHWAYS & RAILROAD SYSTEM

Shaded area denotes Labor Market Area.

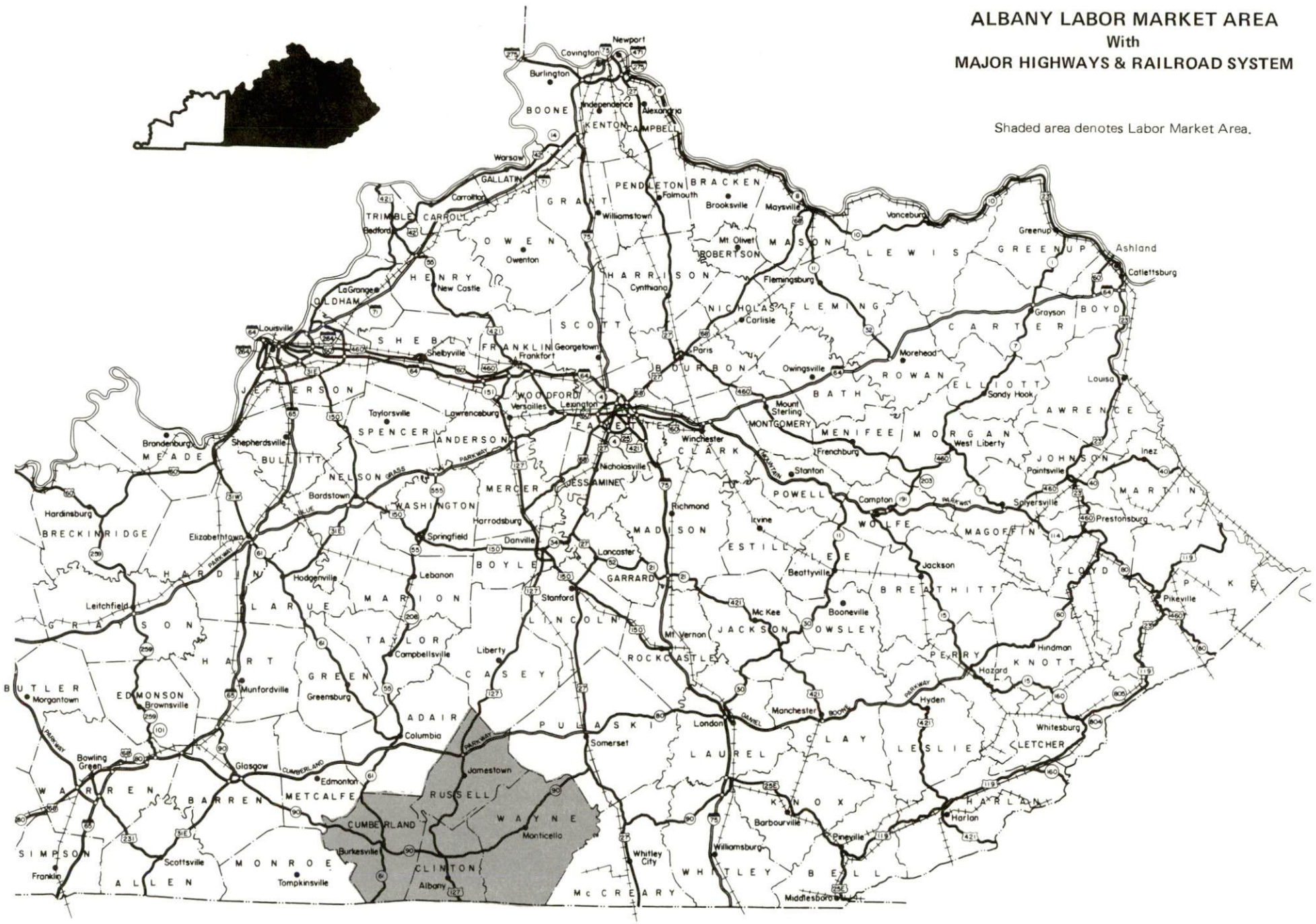
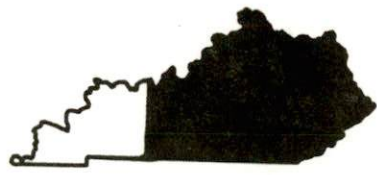

LABOR MARKET STATISTICS

The Albany Labor Market Area includes Clinton County and the adjoining Kentucky counties of Cumberland, Russell, and Wayne. Although not included in the statistics below, the Labor Market Area is supplemented by Pickett County, Tennessee, which forms the southern boundary of Clinton County.

POPULATION				
	<u>1992*</u>	<u>1990</u>	<u>1980</u>	<u>1970</u>
Labor Market Area	49,099	48,103	47,340	39,834
Albany	2,035	2,062	2,083	1,891
Clinton County	9,203	9,135	9,321	8,174

* Population estimates.

Source: U.S. Department of Commerce, Bureau of the Census.

POPULATION PROJECTIONS				
	<u>1995</u>	<u>2000</u>	<u>2010</u>	<u>2020</u>
Labor Market Area	49,058	49,808	50,590	50,405
Clinton County	9,153	9,134	9,059	8,869

Note: Population projections are from Moderate Growth Series forecast.

Source: University of Louisville, Urban Studies Center, State Data Center.

ESTIMATED LABOR SUPPLY				
	<u>Current</u>		<u>Not in Labor Force</u>	<u>Future</u>
	<u>Total</u>	<u>Unemployed</u>		<u>Becoming 18 years of age 1994 thru 1998</u>
Labor Market Area*	4,619	2,270	2,349	3,525
Clinton County	1,015	476	539	676

* Additional workers may be drawn from other nearby counties.

Note: Unemployed - persons unemployed and actively seeking work; Not in Labor Force - represents the number of persons who would enter the labor force if suitable employment were available (based on the assumption that persons in Kentucky would like to participate in the labor force in the same proportion that they do nationally). Underemployed persons (employed only 14 to 26 weeks during the year) are no longer included in labor surplus estimates.

Sources: Kentucky Cabinet for Human Resources, Kentucky Labor Surplus Estimates by County, 1992. Kentucky Cabinet for Economic Development, Future Labor Supply Becoming 18 Years of Age, 1994 thru 1998.

LABOR FORCE CHARACTERISTICS OF RESIDENTS, 1993

	<u>Clinton County</u>	<u>Labor Market Area</u>
Civilian Labor Force	4,501	22,000
Employment	4,128	20,169
Unemployment	373	1,831
Rate of Unemployment (%)	8.3	8.3

Source: Kentucky Cabinet for Human Resources, Kentucky Labor Force Estimates, Annual Averages, 1993.

**UNEMPLOYMENT RATES
1993**

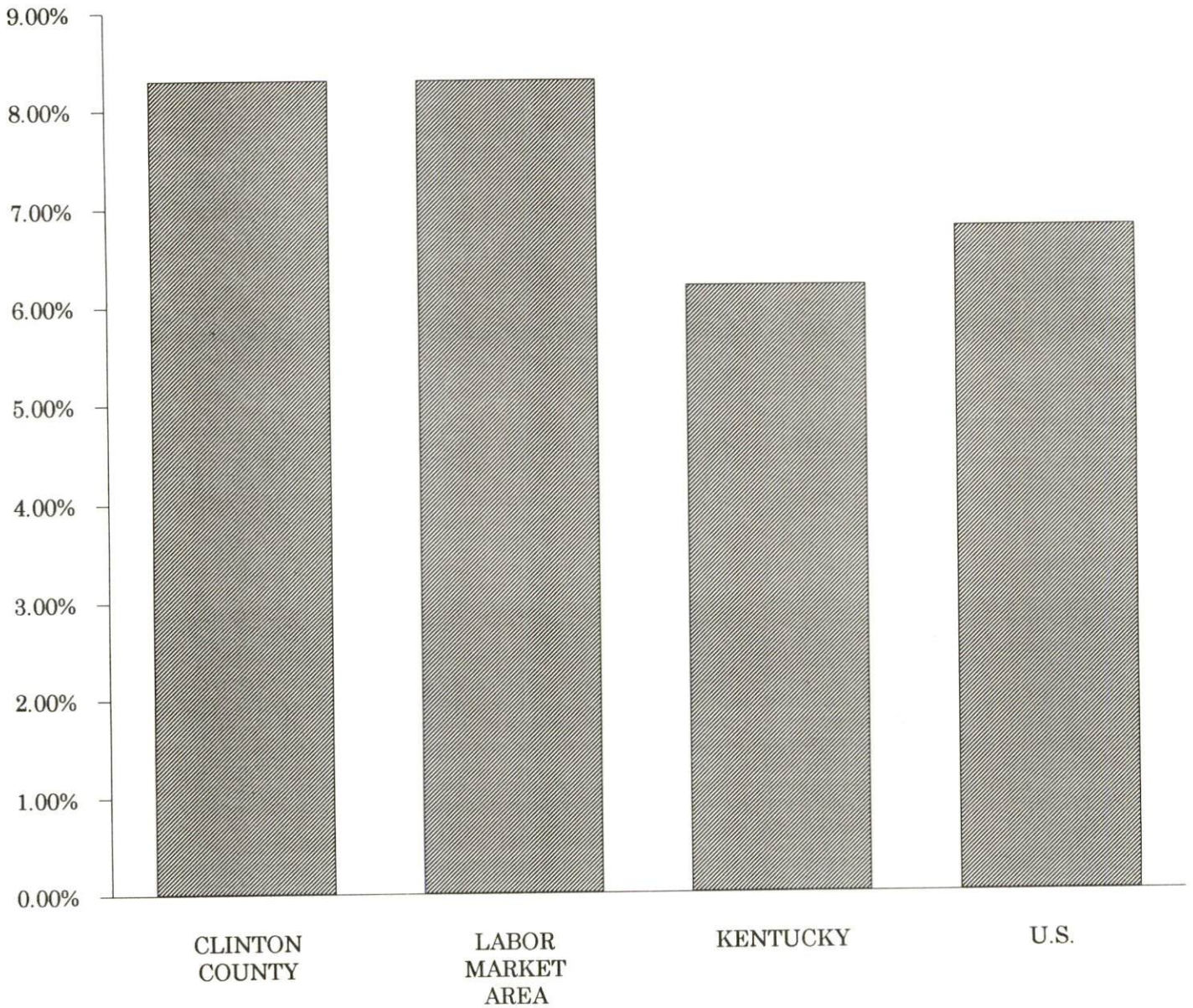

SELECTED COMPONENTS OF NONAGRICULTURAL EMPLOYMENT
BY PLACE OF WORK, 1992

	<u>Clinton County</u>	<u>Labor Market Area</u>
All Industries (total)	2,203	14,707
Manufacturing	709	3,061
Wholesale & Retail Trade	438	2,785
Services	410	1,924
State/Local Government	478	2,456
Contract Construction	45	336

Note: Excludes domestic workers, railway workers, certain nonprofit corporations, majority of federal government workers, and self-employed workers.
Source: Kentucky Cabinet for Human Resources, Average Monthly Workers Covered by Kentucky Unemployment Insurance Law, 1992.

CLINTON COUNTY

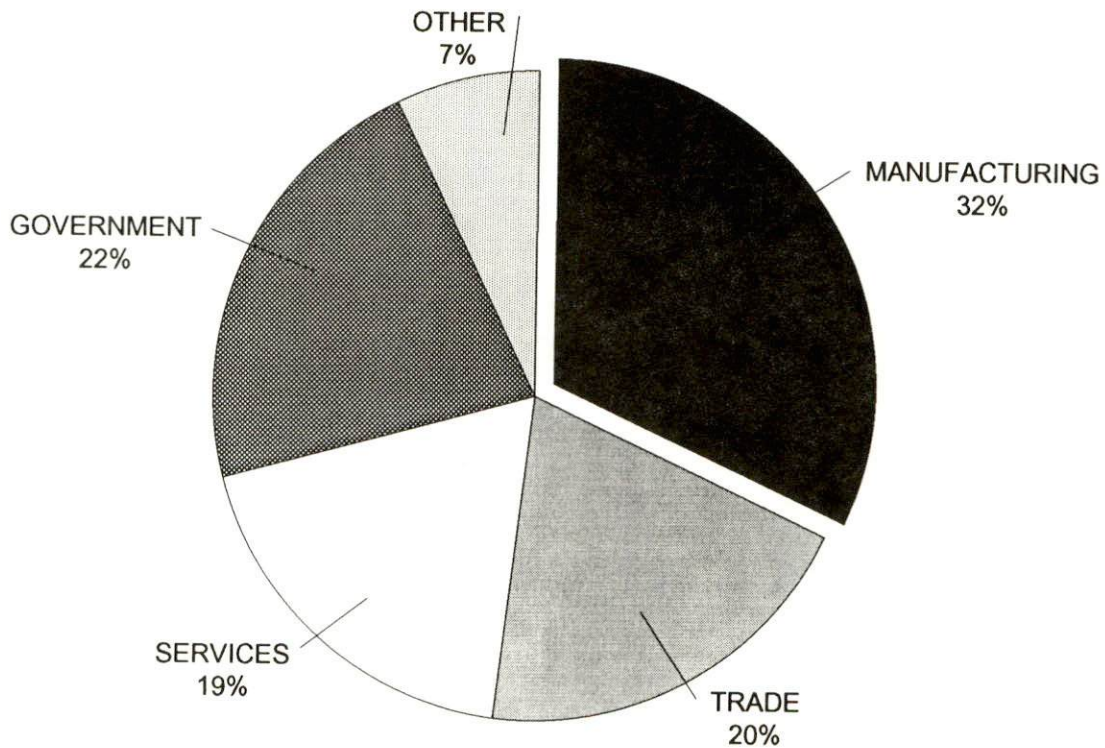

PER CAPITA PERSONAL INCOME

Area	1987	1991	Percent Change
Clinton County	\$7,265	\$10,175	40.1
Labor Market Area Range	\$7,265 - \$9,444	\$10,175 - \$12,920	-
Kentucky	\$12,216	\$15,626	27.9
U.S.	\$15,638	\$19,091	22.0

Source: U.S. Bureau of Economic Analysis, Regional Economic Information System, April 1993.

PER CAPITA PERSONAL INCOME
1991

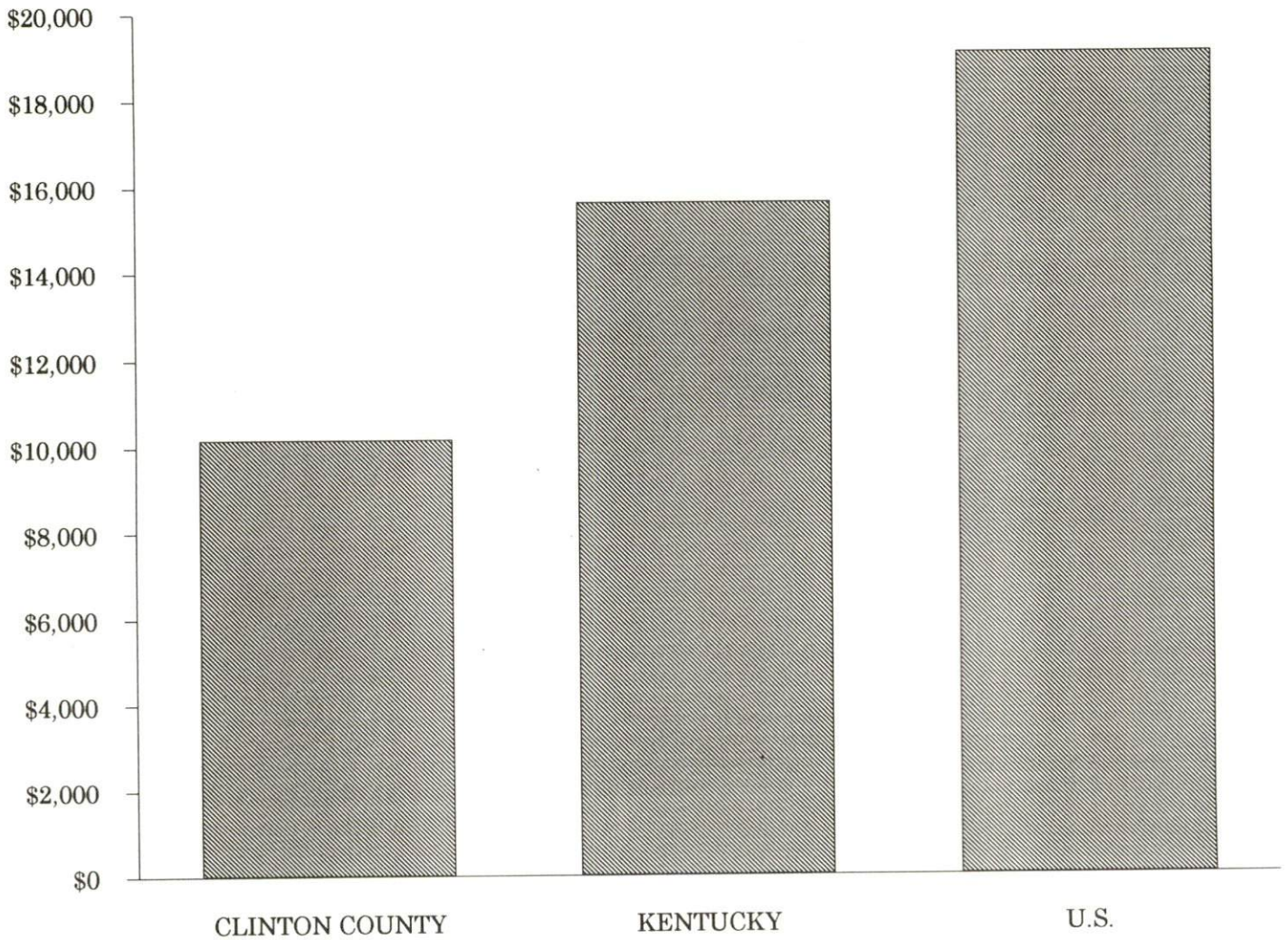

AVERAGE PLACEMENT WAGES

Clinton County is served by the Somerset local office of the Kentucky Department for Employment Services. The focus of the following data is on job placements made by the Somerset local office and may therefore be used as an indicator of the wages which employers in the area pay new employees. During the twelve months which ended on June 30, 1993, the local employment office filled 4,830 job openings in various occupational categories. The average hourly wage for selected occupational categories were:

<u>OCCUPATIONAL CATEGORY</u>	<u>NUMBER OF PLACEMENTS</u>	<u>AVERAGE WAGE(\$)</u>
All Occupations	4,830	4.56
Clerical	1,481	4.31
Sales	109	4.62
Services (excluding domestic)	542	4.23
Agricultural, Fishery, Forestry, etc.	68	5.35
Processing	64	4.34
Machine Trades	312	5.80
Bench Work	1,644	4.52
Structural	241	5.07
Motor Freight/ Transportation	41	5.06
Packaging and Materials Handling	239	4.67
Other	13	5.10

The Somerset local office also serves Adair, Casey, Cumberland, Green, McCreary, Pulaski, Russell, Taylor, and Wayne Counties. The above occupational categories are taken from the Dictionary of Occupational Titles published by the U.S. Department of Labor.

Source: Kentucky Cabinet for Human Resources, Department for Employment Services.

**AVERAGE WEEKLY WAGES OF WORKERS COVERED BY
UNEMPLOYMENT INSURANCE - 1992**

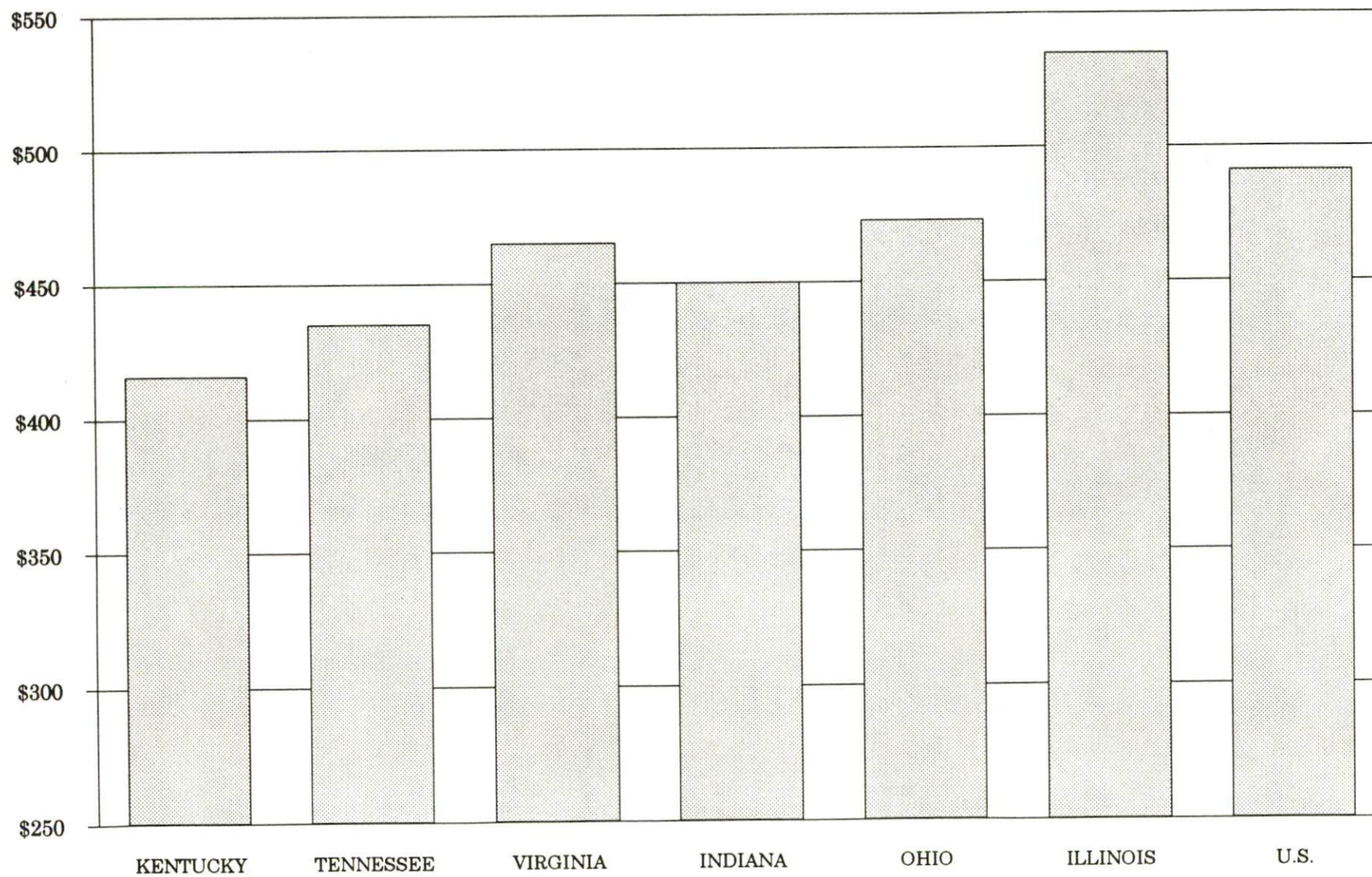

AVERAGE WEEKLY WAGES BY INDUSTRY
BY PLACE OF WORK, 1992*

	Clinton County	Kentucky (State- Wide)	Tennessee	Virginia
All Industries	\$256.69	\$415.94	\$435.00	\$465.00
Mining & Quarrying	358.05	685.48	564.00	690.00
Contract Construction	437.65	431.97	456.00	456.00
Manufacturing	221.80	535.73	510.00	535.00
Transportation, Communications & Public Utilities	330.99	560.84	561.00	637.00
Wholesale & Retail Trade	181.56	282.29	N/A	N/A
Finance, Insurance & Real Estate	309.50	493.68	548.00	576.00
Services	274.46	371.91	419.00	483.00
State/Local Government	329.30	434.01	N/A	N/A
	<u>Indiana</u>	<u>Ohio</u>	<u>Illinois</u>	<u>U. S.</u>
All Industries	\$450.00	\$473.00	\$535.00	\$491.00
Mining & Quarrying	731.00	639.00	787.00	799.00
Contract Construction	504.00	525.00	658.00	527.00
Manufacturing	609.00	653.00	652.00	612.00
Transportation, Communications & Public Utilities	548.00	590.00	674.00	632.00
Wholesale & Retail Trade	N/A	N/A	N/A	N/A
Finance, Insurance & Real Estate	511.00	545.00	728.00	670.00
Services	386.00	419.00	488.00	468.00
State/Local Government	N/A	N/A	N/A	N/A

* Wages for U.S. and surrounding states rounded to nearest dollar.

N/A Not Available.

Note: The average weekly wage for each category includes the salaries and wages of all persons working for that type business. For example, the manufacturing category includes both production workers and administrative personnel. Excludes domestic workers, railway workers, certain nonprofit corporations, majority of federal government workers, and self-employed workers.

Source: Kentucky Cabinet for Human Resources, Average Weekly Wages of Workers Covered by Kentucky Unemployment Insurance Law, 1992. U.S. Department of Labor, Bureau of Labor Statistics, Employment and Wages, Annual Averages, 1992, October 1993.

EXISTING INDUSTRY

ALBANY MANUFACTURING FIRMS, THEIR PRODUCTS AND EMPLOYMENT

Firm (Establishment date)	Product	1993 Average Employment
Albany Mills (1908)	Feed	2
Ann Rashel Sportswear (1987)	Ladies' blouses, skirts, and pants	150
Armstrong Welding and Fabricating Services, Inc. (1985)	Metal fabrication	1
BedRock Manufacturing Company, Inc. (1987)	Window curtains, shower curtains, toppers, valances, pillows, children's activewear	38
Bill-Co Manufacturing, Inc. (1987)	Men's shirts, ladies' skirts and blouses	45
Foothill Apparel (1964)	Men's flannel and western shirts	300
Gaddie-Shamrock, Inc. (1952)	Agricultural lime, crushed stone	23
Gibson Printing Company, Inc. (1949)	Job printing, newspaper	7
McWhorter Brothers Farm Service, Inc. (1955)	Feed	12
Neal Lumber Company, Inc. (1963)	Lumber, crossties, pallet flitches	17
Oshkosh B'Gosh, Inc. (1990)	Children's apparel (casual)	170
Porco Fertilizers (1993)	Fertilizer	5
S & P Manufacturing (1989)	Ladies' blouses, pants, and skirts; men's and boys' sport shirts	70
Warner Fertilizer Company, Inc. (1977)	Fertilizer	4

Sources: Kentucky Cabinet for Economic Development, Division of Research.

LABOR ORGANIZATIONS IN MANUFACTURING FIRMS

There are no labor unions representing manufacturing workers in Albany at the present time.

SELECTED INDUSTRIAL SERVICES

<u>Types of Services</u>	<u>Location</u>	<u>Mileage from Albany</u>
Custom Plastics Producers	Monticello, Kentucky	25
Electric Motor Repair	Somerset, Kentucky Glasgow, Kentucky	54 57
Heat Treating Facilities	Richmond, Kentucky	110
Industrial Waste Removal	Columbia, Kentucky	47
Machine Shops, Tool & Die	Monticello, Kentucky	25
Metal Castings	Horse Cave, Kentucky	73
Metal Finishers	Horse Cave, Kentucky	73
Metal Service Centers	Columbia, Kentucky	47
Millwrights & Riggers	Glasgow, Kentucky	57

Sources: Kentucky Cabinet for Economic Development, Division of Research.

TRANSPORTATION

Highways

Albany is served directly by U.S. Highway 127 and Kentucky Route 1590, both "AAA"-rated (80,000-pound gross load limit) trucking highways. Clinton County is served by Kentucky Route 90, also a "AAA"-rated trucking highway. The Cumberland Parkway is located 35 miles north of Albany via U.S. Highway 127. Interstate 40 is located 49 miles south of Albany near Cookeville, Tennessee. Interstate 65 is accessible 70 miles northwest of Albany, while Interstate 75 is accessible 79 miles east of Albany.

HIGHWAY MILES FROM ALBANY, KENTUCKY, TO SELECTED MARKET CENTERS

City	Highway Miles	City	Highway Miles
Atlanta, GA	248	Los Angeles, CA	2,131
Baltimore, MD	667	Louisville, KY	152
Birmingham, AL	314	Nashville, TN	127
Chicago, IL	439	New Orleans, LA	647
Cincinnati, OH	211	New York, NY	846
Cleveland, OH	451	Pittsburgh, PA	474
Detroit, MI	469	St. Louis, MO	363
Knoxville, TN	136		

Note: Mileage computations are via the best interstate or primary highways, not necessarily the most direct route of travel.

Sources: Rand McNally Standard Highway Mileage Guide, 1990. Official Kentucky Mileage Map, 1985.

Truck Service

Eleven common carrier trucking companies provide interstate and/or intrastate service to Albany.

Source: American Motor Carrier Directory, Spring 1994.

Selected Market Centers

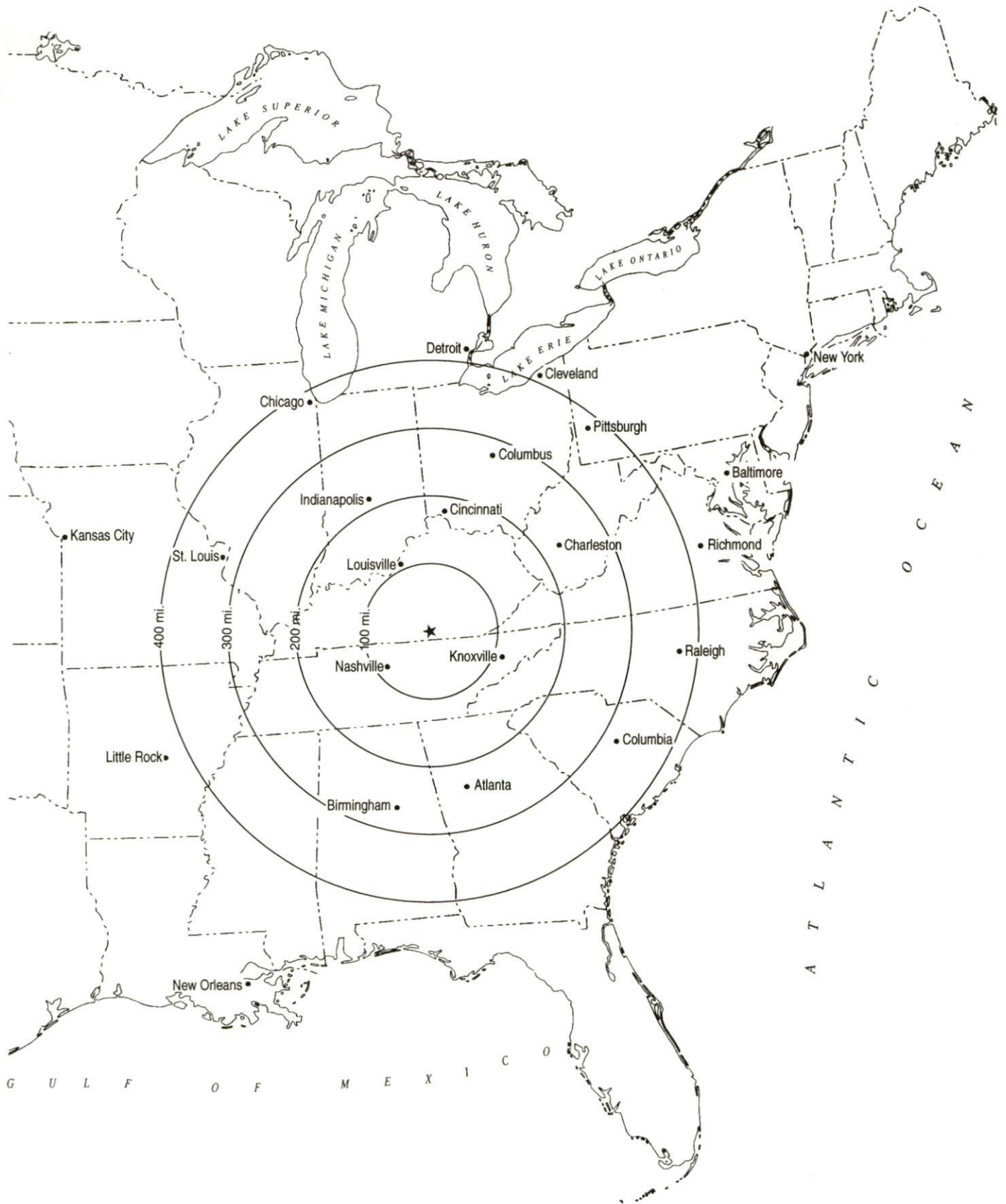

Rail

Norfolk Southern Corporation provides the nearest rail service at Burnside, Kentucky, 46 miles northeast. Albany is not served directly by rail. CSX Transportation provides the nearest intermodal facilities at Nashville, Tennessee, 127 miles southwest.

For details on routing, schedules, rates, and services contact:

Industrial Development Manager
Norfolk Southern Corporation
Industrial Development Department
The Tower Suite 2904
611 Commerce Street
Nashville, Tennessee 37203
(615) 254-3398

Air

Local

Location: Spring Creek Airport
4 miles south of Albany
Runways: 1 paved
Length: 4,500 feet
Traffic
Control: Wind sock
Lighting: Sundown to sunrise
Services: Tie-downs

Location: Monticello-Wayne County Airport
1.5 miles north of Monticello;
27 miles northeast of Albany
Runways: 1 paved
Length: 4,000 feet
Traffic
Control: Wind sock, UNICOM, and NDB approach
Lighting: Wind sock and runway lights, VASI, REIL
Services: 80 and 100LL fuel, tie-downs and hangar,
taxi, transportation to motels and restaurants

Nearest Scheduled Commercial Airline Service

Location: Blue Grass Airport
4 miles west of Lexington, Kentucky;
124 miles north of Albany
Air Service: American Eagle, Atlantic Southeast, ComAir,
Delta, Northwest AirlinK, TW Express,
United Express, USAir
Daily Arrivals
& Departures: 120

Nearest International Airport

Location:	Nashville International Airport 6 miles southeast of Nashville, Tennessee; 133 miles southwest of Albany
Air Service:	American, ComAir, Delta, American Eagle, Northwest, Atlantic Southeast, Southwest, TWA, United, USAir, USAir Express
Daily Arrivals & Departures:	694

UTILITIES

Electricity

Company serving Albany and Clinton County - South Kentucky Rural
Electric Cooperative Corporation
Source of power - East Kentucky Power
For industrial rates contact:

Industrial Development Department
East Kentucky Power
P.O. Box 707
Winchester, Kentucky 40392-0707
(606) 744-4812

and/or

South Kentucky Rural Electric
Cooperative Corporation
925-929 North Main Street
P.O. Box 910
Somerset, Kentucky 42502
(606) 678-4121

Natural Gas

Company serving Albany - Gasco
Source of supply - Tenneco
For rates and supplies contact:

Gasco
P.O. Box 655
1014 North Cross Street
Albany, Kentucky 42602
(606) 387-8076

Public Water Supply

Company serving Albany - Albany Municipal Water and Sewer Systems
204 Cross Street
P.O. Box 96
Albany, Kentucky 42602
(606) 387-6011

Source -	Lake Cumberland
Treatment plant capacity -	2,000,000 gallons per day
Average daily consumption -	950,000 gallons
Peak daily consumption -	1,500,000 gallons
Storage capacity -	850,000 gallons
Water pressure -	20 psi to 80 psi

Sewerage

Company serving Albany - Albany Municipal Water and Sewer System
204 Cross Street
P.O. Box 96
Albany, Kentucky 42602
(606) 387-8358

Design capacity - 750,000 gallons per day
Average daily flow - 225,000 gallons
Type of treatment - Secondary
Treated effluent discharged into - Hancock Creek

CLIMATE

Clinton County

Temperature

Normal (30-year record)	58.90 degrees
Average annual 1992	58.20 degrees
Record highest, September 1954 (51-year record)	103.00 degrees
Record lowest, January 1985 (51-year record)	-24.00 degrees
Normal heating degree days (30-year record) (Heating degree day totals are the sums of negative departures of average daily temperatures from 65 degrees F.)	3,658

Precipitation

Normal (30-year record)	47.29 inches
Mean annual snowfall (50-year record)	11.70 inches
Total precipitation 1992	44.23 inches
Mean number days precipitation (.01 inch or more) (50-year record)	126.40
Mean number days thunderstorms (50-year record)	47.10

Prevailing winds (through 1963)

Northeast

Relative Humidity (32-year record)

1 a.m.	81 percent
7 a.m.	86 percent
1 p.m.	59 percent
7 p.m.	63 percent

Source: U.S. Department of Commerce, Environmental Science Services Administration, Climatological Data, 1992. Station of record: Knoxville, Tennessee.

LOCAL GOVERNMENT

Structure

Albany is governed by a mayor and six council members. The mayor is elected to a four-year term, while the council members each serve two-year terms. Clinton County is governed by a county judge/executive and six magistrates. Each county official is elected to a four-year term.

Planning and Zoning

Albany and Clinton County are not served by a planning and zoning commission at the present time.

Local Fees and Licenses

The City of Albany levies business license fees ranging from \$50 to \$300 annually, depending on the type of business.

PROPERTY TAXES

The Kentucky Constitution requires the state to tax all classes of taxable property, and state statutes allow local jurisdictions to tax only a few classes. All locally taxed property is subject to county taxes and school district taxes (either a county school district or an independent school district). Property located inside of city limits may also be subject to city property taxes.

Special local taxing jurisdictions (fire protection districts, watershed districts, and sanitation districts) levy taxes within their operating areas (usually a small portion of community or county).

Property assessments in Kentucky are at 100% fair cash value. Accounts receivable are taxed at 85% of face value.

STATE PROPERTY TAX RATES PER \$100 VALUATION

<u>Selected Classes of Property</u>	<u>1993 State Rate</u>	<u>Local Taxation Permitted</u>
Real Estate	\$0.180	YES
Manufacturing Machinery	0.150	NO
Pollution Control Equipment	0.150	NO
Inventories		
Raw Materials	0.050	NO
Goods in Process	0.050	NO
Finished Goods	0.050	YES
Motor Vehicles	0.450	YES
Other Tangible Personal Property	0.450	YES
Intangibles (Accounts Receivable, Money on Hand)	0.250	NO

LOCAL PROPERTY TAX RATES PER \$100 VALUATION, 1993

<u>Taxing Jurisdiction</u>	<u>Real Estate</u>	<u>Finished Goods & Tangibles</u>	<u>Motor Vehicles</u>
Clinton County	\$0.0884	\$0.1367	\$0.1294
School Districts:			
Clinton County*	0.3170	0.3170	0.1550
Cities:			
Albany	0.1800	0.1800	0.2350

*1992 rates are shown for the Clinton County School District. At the date of publication of this document, 1993 rates had not been finalized.

EDUCATION

Public Schools

	Clinton County
Total Enrollment (Fall, 1992)	1,616
Pupil-Teacher Ratio (1991-92)	14.9-1
Percent High School Graduates to College (1991-92)	45.7
Expenditures Per Pupil (1991-92)	\$3,834.56

Clinton County School System recently completed construction of a new middle school for grades 5-8. The \$4.4 million project was completed in Summer 1993.

Area Colleges and Universities

<u>Name</u>	<u>Location (Miles distant)</u>	<u>Enrollment (Fall, 1993)</u>
Lindsey Wilson College	Columbia, Kentucky (49)	1,170
Tennessee Technical University	Cookeville, Tennessee (52)	8,242
Somerset Community College	Somerset, Kentucky (54)	2,813
Campbellsville College	Campbellsville, Kentucky (68)	1,163
Cumberland College	Williamsburg, Kentucky (79)	1,518
Centre College	Danville, Kentucky (86)	949
Sue Bennett College	London, Kentucky (87)	497
Western Kentucky University	Bowling Green, Kentucky (90)	15,335
Saint Catharine College	Springfield, Kentucky (96)	386
Berea College	Berea, Kentucky (97)	1,591
Eastern Kentucky University	Richmond, Kentucky (110)	16,391
Elizabethtown Community College	Elizabethtown, Kentucky (110)	4,232

VOCATIONAL-TECHNICAL TRAINING

Kentucky Tech schools are operated by the Cabinet for Workforce Development and provide secondary (Sec) and postsecondary (P/S) vocational-technical training.

<u>Kentucky Tech Schools</u>	<u>Location (Mileage from Albany)</u>	<u>Number of Program Offerings</u>	<u>Cumulative Enrollment 1992-1993</u>	<u>Approximate Number Completing Programs Annually</u>
Clinton County Area Vocational Education Center	Albany	5	<u>Sec</u> <u>P/S</u> 49 9	37
Somerset State Vocational-Technical School	Somerset (54)	13	<u>Sec</u> <u>P/S</u> 34 674	262

Customized Training

The Kentucky Tech system, through its Training and Development Coordinators, will provide technical assistance and will identify and develop low-cost customized training programs and services for both established and prospective businesses. Businesses wanting to establish a customized training program should contact a Training and Development Coordinator located on the campus of Somerset SVTS.

Assessment Services

Kentucky Tech Career Connections offers to business, education, and government agencies customized assessment in career inventories, interest inventories, psychomotor skills and academic potential, as well as pre-hire assessment. A Career Connections Assessment Center is located on the campus of Somerset SVTS.

Articulation

Articulation agreements developed between various colleges and universities and the Kentucky Tech system allow students to earn credits to be used when matriculating to degree programs at a college or university. Somerset SVTS has articulation agreements with Somerset Community College and Eastern Kentucky University.

Tech Prep

Tech Prep is a combined secondary and postsecondary program of studies that leads to an associate degree or diploma in a vocational-technical field. In Albany, Clinton County High School is in the third year implementation of its tech prep program.

Adult Education Services

Adult education programs are available to adults who want to develop new skills, improve basic skills or earn a high school equivalency diploma. In Albany, adult literacy and adult basic education are provided by Clinton County Adult Learning Center.

Bluegrass State Skills Corporation

The Bluegrass State Skills Corporation, an independent public corporation created and funded by the Kentucky General Assembly, provides programs of skills training to meet the needs of business and industry from entry level to advanced training, and from upgrading present employees to retraining experienced workers.

The Bluegrass State Skills Corporation is a major source for skills training assistance for a new or existing company. The Corporation works in partnership with other employment and job training resources and programs, as well as Kentucky's economic development activities, to package a program customized to meet the specific needs of a company.

OTHER LOCAL FACILITIES

Local Medical Personnel

Physicians - 4

Dentists - 4

Hospitals

<u>General Acute Care Hospital</u>	<u>Location</u>	<u>Beds</u>
Clinton County Hospital, Inc.	Albany	42

Medical staff - Four active staff physicians, twenty-five emergency room physicians, eleven courtesy and consulting physicians, sixteen registered nurses, and twelve licensed practical nurses

Clinton County Hospital, Inc. purchased and installed a new main frame computer in 1993. The hospital also purchased all new heart monitoring equipment.

Other Medical Facilities and Services

Adanta Group (mental health)
Clinton County Health Department
Family Home Health
Lake Cumberland Home Health
Lifeline Home Health
Twin Lakes Nursing Home

Ambulance Service

Transcare Ambulance Service (24-hour service)
Skycare
Aeromed

Banks and Savings & Loan Associations

Bank of Clinton County
Citizens Bank of Albany

Newspapers

Clinton County News (weekly)

Telephone Service

General Telephone Company

RECREATION

Local

Local recreational facilities in Clinton County include a VFW ball park, Seventy-Six Falls Country Club which offers a nine-hole golf course, a swimming pool, and a community center.

Development of Mountain View Recreational Park was recently completed in Clinton County. Portions completed include: a picnic area with shelter, four basketball courts, three ballfields, a playground, and a walking trail. In addition, other facilities are in the development stages including: three tennis courts, a small amphitheater, and a lighting system for the entire park.

The Foothills Festival is an annual event held the third weekend in October. Activities include: dances, a beauty pageant, Old Fashioned Days, a parade, music, a 5K run, a street rod show, a clown show, crafts sales, displays, and many more exciting events.

Dale Hollow Lake State Park is located alongside 48 square miles of surface water in southeastern Cumberland and Clinton Counties. Park facilities include a marina, a swimming pool, a picnic area, and 144 sites for tent and trailer camping. Dale Hollow Lake straddles the Kentucky-Tennessee state line. Several private recreation facilities are located near the lake, including Wolf River Resort and Wisdom Dock in Clinton County.

Lake Cumberland State Resort Park near Jamestown, 26 miles north of Albany, is a 3,000-acre park located on the 63,000-acre Lake Cumberland, which sports excellent bass, bluegill, and crappie fishing. The park features a modern 76-room resort lodge which is perched on a high bluff above the lake. The lodge offers an indoor and outdoor swimming pool, a dining room, gift shop, and a multi-purpose activities center. Other park facilities include 30 cottages, an additional swimming pool, riding stables, tennis courts, hiking trails, a nine-hole golf course, miniature golf, a nature center, a picnic area, and a playground. A marina offers houseboats and fishing boats and motors for rent plus year-round launching ramps. Grider Hill Marina, a privately-owned dock on Lake Cumberland, is located in Clinton County.

Area (Within 75 miles)

Barren River Lake State Resort Park
Big South Fork National River and Recreation Area
Cumberland Falls State Resort Park
Daniel Boone National Forest
General Burnside State Park
Green River Lake State Park
Laurel River Lake
Mammoth Cave National Park
Old Mulkey Meetinghouse State Historic Site

Kentucky

Cabinet For Economic Development

2300 Capital Plaza Tower, 500 Mero Street, Frankfort, KY 40601, 502 • 564 • 7140



Printed on recycled paper.