

1994

Industrial Resources - Gallatin County

Kentucky Library Research Collections
Western Kentucky University, spcol@wku.edu

Follow this and additional works at: https://digitalcommons.wku.edu/gallatin_cty



Part of the [Business Administration, Management, and Operations Commons](#), [Growth and Development Commons](#), and the [Infrastructure Commons](#)

Recommended Citation

Kentucky Library Research Collections, "Industrial Resources - Gallatin County" (1994). *Gallatin County*. Paper 4.
https://digitalcommons.wku.edu/gallatin_cty/4

This Report is brought to you for free and open access by TopSCHOLAR®. It has been accepted for inclusion in Gallatin County by an authorized administrator of TopSCHOLAR®. For more information, please contact topscholar@wku.edu.

IR
855

Kentucky

Resources For Economic Development

Gallatin County

Albany
Barbourville
Ballard County
Bardstown • Booneville Berea
Bowling Green • Boyd & Greenup Counties
Bracken County • Brandenburg • Breckinridge
Brownsville • Bullitt County • Burkesville • Cadiz
Campbellsville • Campton • Carlisle • Carlisle County
Carrollton • Cave City • Clinton • Columbia • Corbin • Cynthia
Danville • Dawson Springs • Edmonton • Elizabethtown • Estill County
Elliott County • Falmouth & Butler • Flemingsburg • Frankfort • Franklin
Frenchburg • Fulton County • Gallatin County • Georgetown • Grant County • Greensburg
Grayson & Olive Hill • Glasgow • Hancock County • Harlan County • Harrodsburg • Hart County
Hazard • Henderson • Henry County • Hodgenville • Hopkinsville-Christian County • Jackson County
Jackson • Knott County • LaGrange & Buckner • Lancaster • Lawrenceburg • Lebanon • Leitchfield-
Grayson County • Letcher County • Lexington • Liberty-Casey County • Logan County • Louisville
London • Louisa • Lyon County • Madisonville & Earlington • Manchester • Marshall County • Mayfield
Maysville • McCreary County • Marion • McLean County • Middlesboro & Pineville • Monticello • Morehead
Morgantown • Mt. Sterling • Mt. Vernon • Muhlenberg County • Murray • Nicholasville • Northern Kentucky
Ohio County • Owensboro • Owenton • Owingsville • Paducah • Paintsville • Paris • Pike County • Powell
Prestonsburg • Princeton • Radcliff • Richmond • Russell County • Scottsville • Shelbyville • Somerset
Springfield • Stamping Ground • Stanford-Lincoln County • Tompkinsville & Gamaliel • Taylorsville
Todd County • Union County • Vanceburg • Versailles • Webster County • West Liberty • Williamsburg
Winchester, Kentucky

Kentucky

Resources For Economic Development

Gallatin County

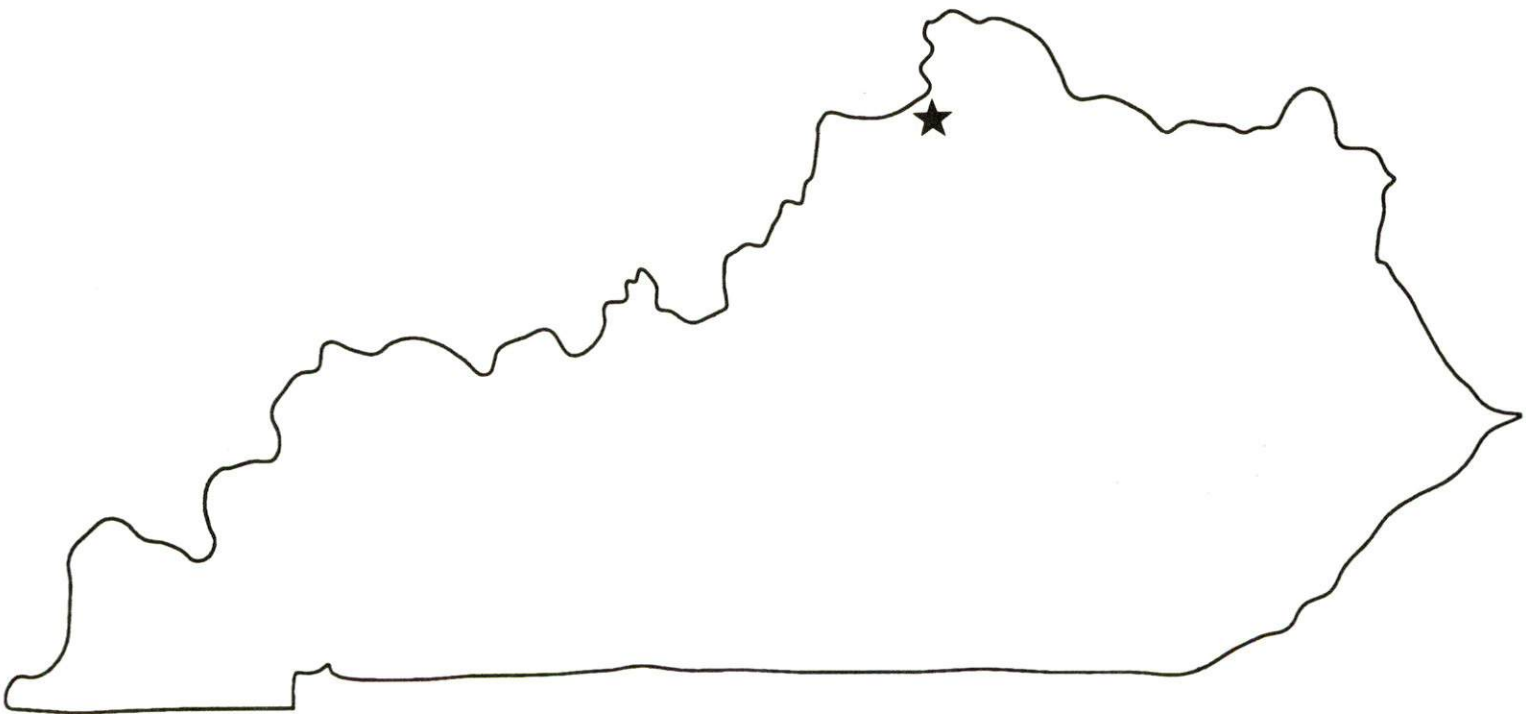

GALLATIN CO



CB38

Prepared by
The Kentucky Cabinet for Economic Development
Division of Research
in cooperation with
Gallatin County Fiscal Court

1994

Division Director - Pamela K. Riley; program manager - Keith Roberts; research - Keith Roberts; clerical - Wanda Sharp; graphics - Robert Owens. Cost of printing paid from state funds.

TABLE OF CONTENTS

<u>Chapter</u>	<u>Page</u>
GALLATIN COUNTY, KENTUCKY - A RESOURCE PROFILE	1
THE LABOR MARKET STATISTICS	2
Labor Market Area Map	2
Population	3
Population Projections	3
Estimated Labor Supply	3
Labor Force Characteristics of Residents, 1993	4
Selected Components of Nonagricultural Employment, by Place of Work, 1992	5
Per Capita Personal Income	6
Average Placement Wages	7
Average Weekly Wages of Workers Covered by Unemployment Insurance 1992 - Bar Chart	8
Average Weekly Wages by Industry, by Place of Work, 1992	9
EXISTING INDUSTRY	10
Gallatin County Manufacturing Firms, Their Products and Employment	10
Recent Industrial Developments	10
Labor Organizations in Manufacturing Firms	10
Selected Industrial Services	11
TRANSPORTATION	12
Highways	12
Truck Service	12
Selected Market Location Map	13
Rail	14
Air	14
Water	14
UTILITIES	15
Electricity	15
Natural Gas	15
Public Water Supply	16
Raw Water	16
Sewerage	16
CLIMATE	17

<u>Chapter</u>	<u>Page</u>
LOCAL GOVERNMENT	18
Structure	18
Planning and Zoning	18
Local Fees and Licenses	18
State and Local Property Taxes	19
EDUCATION	20
Public Schools	20
Area Colleges and Universities	20
Vocational Training	21
OTHER LOCAL FACILITIES	23
Local Medical Personnel	23
Hospitals	23
Other Medical Facilities and Services	23
Banks and Savings & Loan Associations	23
Newspapers	23
Telephone Service	23
RECREATION	24

GENERAL HIGHWAY MAP GALLATIN COUNTY KENTUCKY

PREPARED BY THE
KENTUCKY TRANSPORTATION CABINET
DEPARTMENT OF HIGHWAYS
DIVISION OF PLANNING
IN COOPERATION WITH THE
U.S. DEPARTMENT OF TRANSPORTATION
FEDERAL HIGHWAY ADMINISTRATION

0 1 2 3 4 MILES

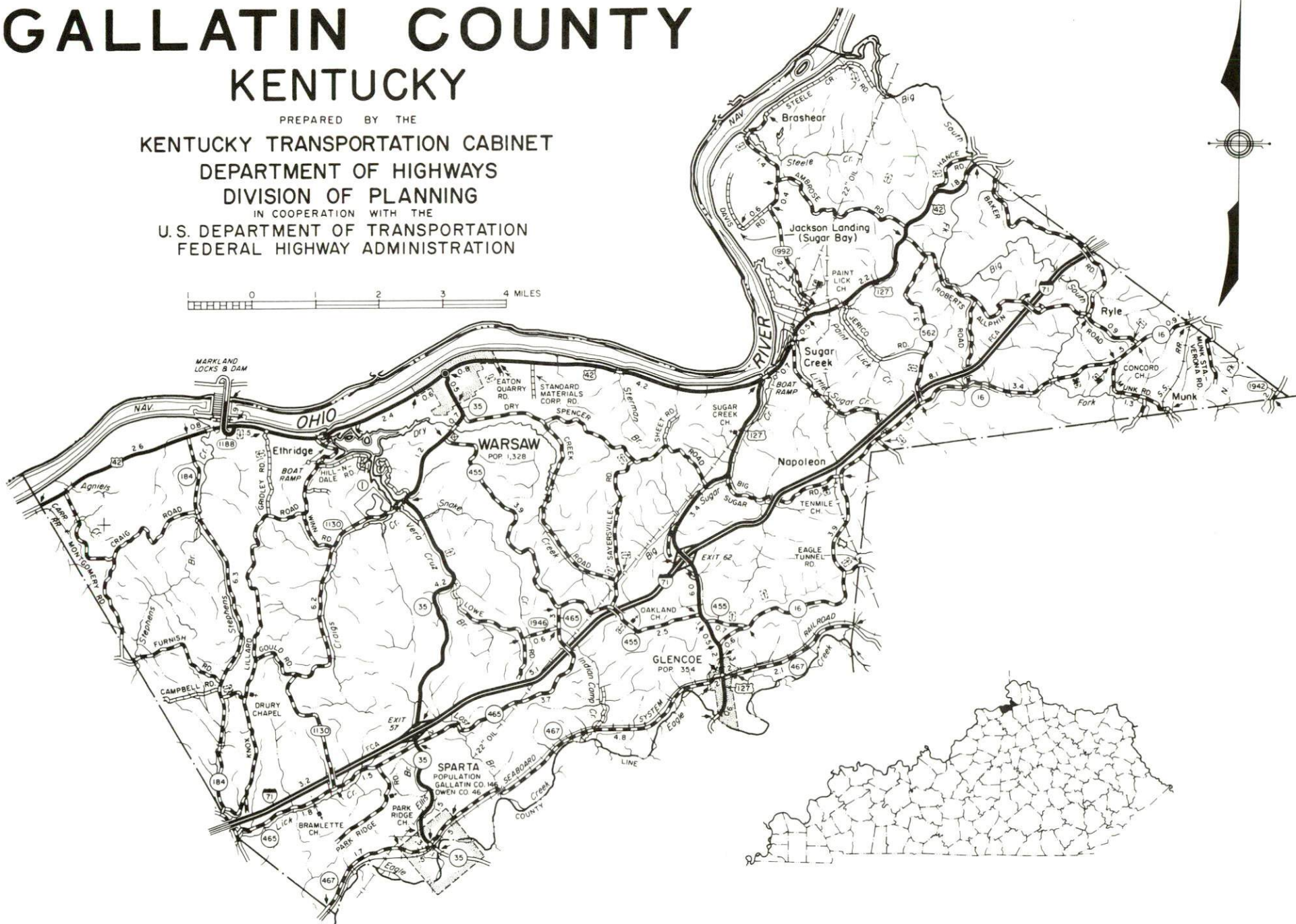

GALLATIN COUNTY, KENTUCKY - A RESOURCE PROFILE

Gallatin County, located in north-central Kentucky, has a land area of 98 square miles. The Ohio River forms the entire northern boundary of the county. In 1992, Gallatin County had an estimated population of 5,678.

Warsaw, the county seat of Gallatin County, is located 38 miles southwest of Cincinnati, Ohio; 62 miles northeast of Louisville, Kentucky; and 80 miles northwest of Lexington, Kentucky. The city had a 1992 estimated population of 1,243. Glencoe, ten miles from Warsaw, had a 1992 estimated population of 269. Sparta, eight miles from Warsaw, had a 1992 estimated population of 143.

The Economic Framework - The total number of Gallatin County residents employed in 1993 averaged 2,602. In 1992, manufacturing firms in the county reported 107 employees; wholesale and retail trade provided 371 jobs; 138 people were employed in service occupations; state and local government accounted for 245 employees; and contract construction firms provided 14 jobs.

Labor Supply - There is a current estimated labor supply of 4,153 persons available for industrial jobs in the labor market area. In addition, from 1994 through 1998, 8,061 young persons in the area will become 18 years of age and potentially available for industrial jobs.

Transportation - Gallatin County is served directly by U.S. 42, 127 and Kentucky 35, all "AAA"-rated trucking highways. In addition, Interstate 71, which traverses the county, provides easy access to Louisville, Kentucky and Cincinnati, Ohio. Access to Interstate 75 is only 15 miles northeast of Warsaw via Interstate 71. Seventeen trucking companies provide interstate and/or intrastate service to Gallatin County. CSX Transportation provides main rail service to Sparta, eight miles south of Warsaw. Scheduled commercial airline service is available at the Cincinnati/Northern Kentucky International Airport, 32 miles northeast of Warsaw. Warsaw is located on the Ohio River, where a nine-foot navigation channel is maintained. Private and public port facilities are available in the Cincinnati area, 38 miles northeast of Warsaw.

Power and Fuel - Electric power is provided to Warsaw and parts of Gallatin County by the Kentucky Utilities Company. The remainder of Gallatin County is served by the Owen Electric Cooperative. Natural gas is provided by the Union Light, Heat and Power Company.

Education - Primary and secondary education is provided to Gallatin County by the Gallatin County School System. Eleven universities and colleges are located within 55 miles of Warsaw. Vocational training is available at the Northern Kentucky State Vocational-Technical School in Covington, 37 miles northeast; the Carroll County Area Vocational Education Center in Carrollton, 17 miles southwest of Warsaw; and the Northern Campbell State Vocational-Technical School in Highland Heights, 40 miles northeast.

WARSAW LABOR MARKET AREA With MAJOR HIGHWAYS & RAILROAD SYSTEM

Shaded area denotes Labor Market Area.

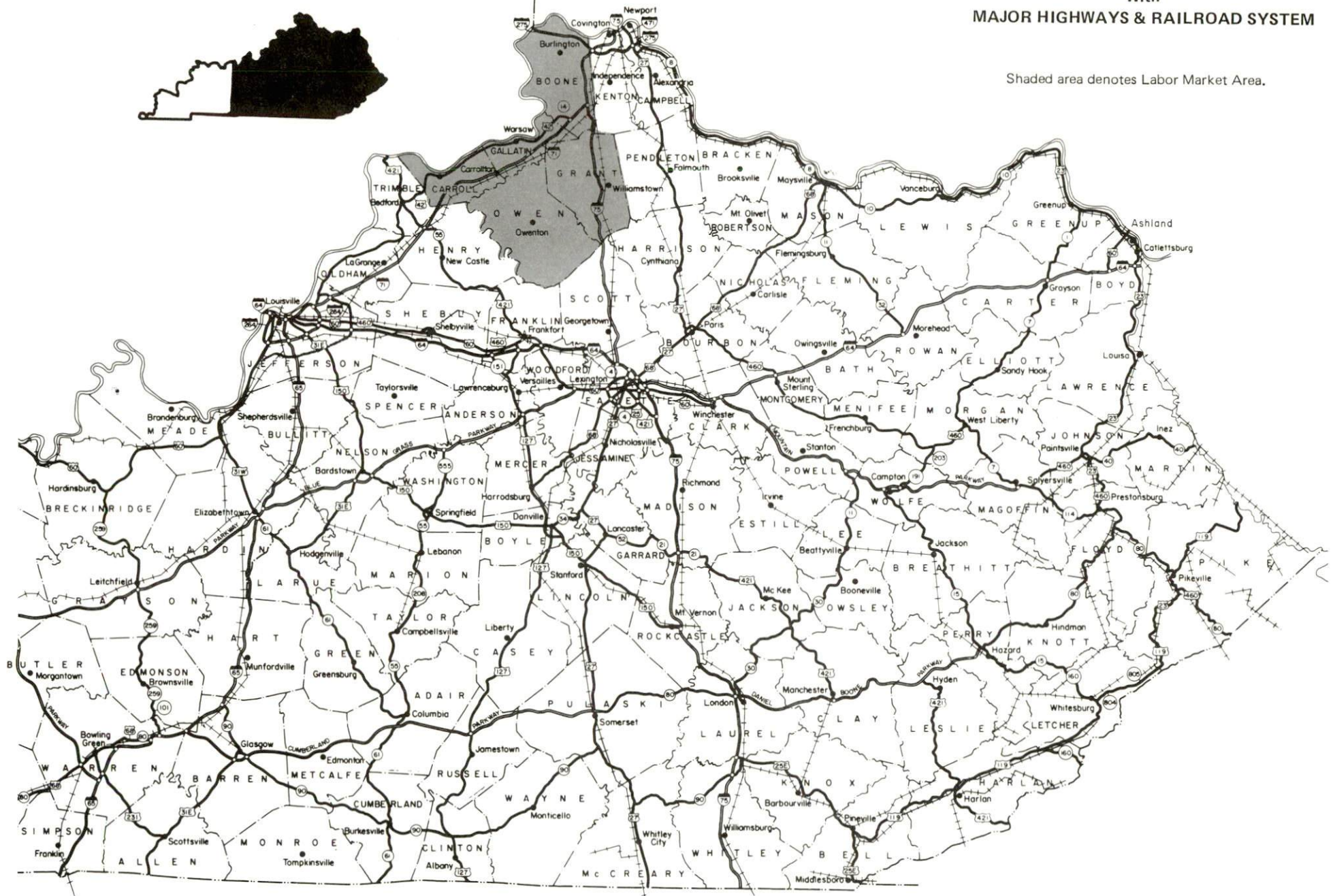

LABOR MARKET STATISTICS

The Gallatin County Labor Market Area includes Gallatin County and the adjoining Kentucky counties of Boone, Carroll, Grant and Owen. Although not included in the statistics below, the Gallatin County Labor Market Area is supplemented by Switzerland County, Indiana, located across the Ohio River from Gallatin County.

POPULATION				
	<u>1992*</u>	<u>1990</u>	<u>1980</u>	<u>1970</u>
Labor Market Area	104,567	97,046	82,186	62,938
Warsaw	1,243	1,202	1,328	1,232
Glencoe	269	257	354	250
Sparta	143	133	146	168
Gallatin County	5,678	5,393	4,842	4,134

* Population estimates.

Source: U.S. Department of Commerce, Bureau of the Census.

POPULATION PROJECTIONS				
	<u>1995</u>	<u>2000</u>	<u>2010</u>	<u>2020</u>
Labor Market Area	107,087	116,866	133,321	145,614
Gallatin County	5,863	6,330	7,169	7,967

Note: Population projections are from Moderate Growth Series forecast.

Source: University of Louisville, Urban Studies Center, State Data Center.

ESTIMATED LABOR SUPPLY				
	Current			Future
	<u>Total</u>	<u>Unemployed</u>	<u>Not in Labor Force</u>	<u>Becoming 18 years of age 1994 thru 1998</u>
Labor Market Area*	4,153	3,024	1,129	8,061
Gallatin County	643	185	458	471

* Additional workers may be drawn from other nearby counties.

Note: Unemployed - persons unemployed and actively seeking work; Not in Labor Force - represents the number of persons who would enter the labor force if suitable employment were available (based on the assumption that persons in Kentucky would like to participate in the labor force in the same proportion that they do nationally). Underemployed persons (employed only 14 to 26 weeks during the year) are no longer included in labor surplus estimates.

Sources: Kentucky Cabinet for Human Resources, Kentucky Labor Surplus Estimates by County, 1992. Kentucky Cabinet for Economic Development, Future Labor Supply Becoming 18 Years of Age, 1994 thru 1998.

LABOR FORCE CHARACTERISTICS OF RESIDENTS, 1993

	<u>Gallatin County</u>	<u>Labor Market Area</u>
Civilian Labor Force	2,754	53,924
Employment	2,602	51,135
Unemployment	152	2,789
Rate of Unemployment (%)	5.5	5.2

Source: Kentucky Cabinet for Human Resources, Kentucky Labor Force Estimates, Annual Averages, 1993.

UNEMPLOYMENT RATES 1993

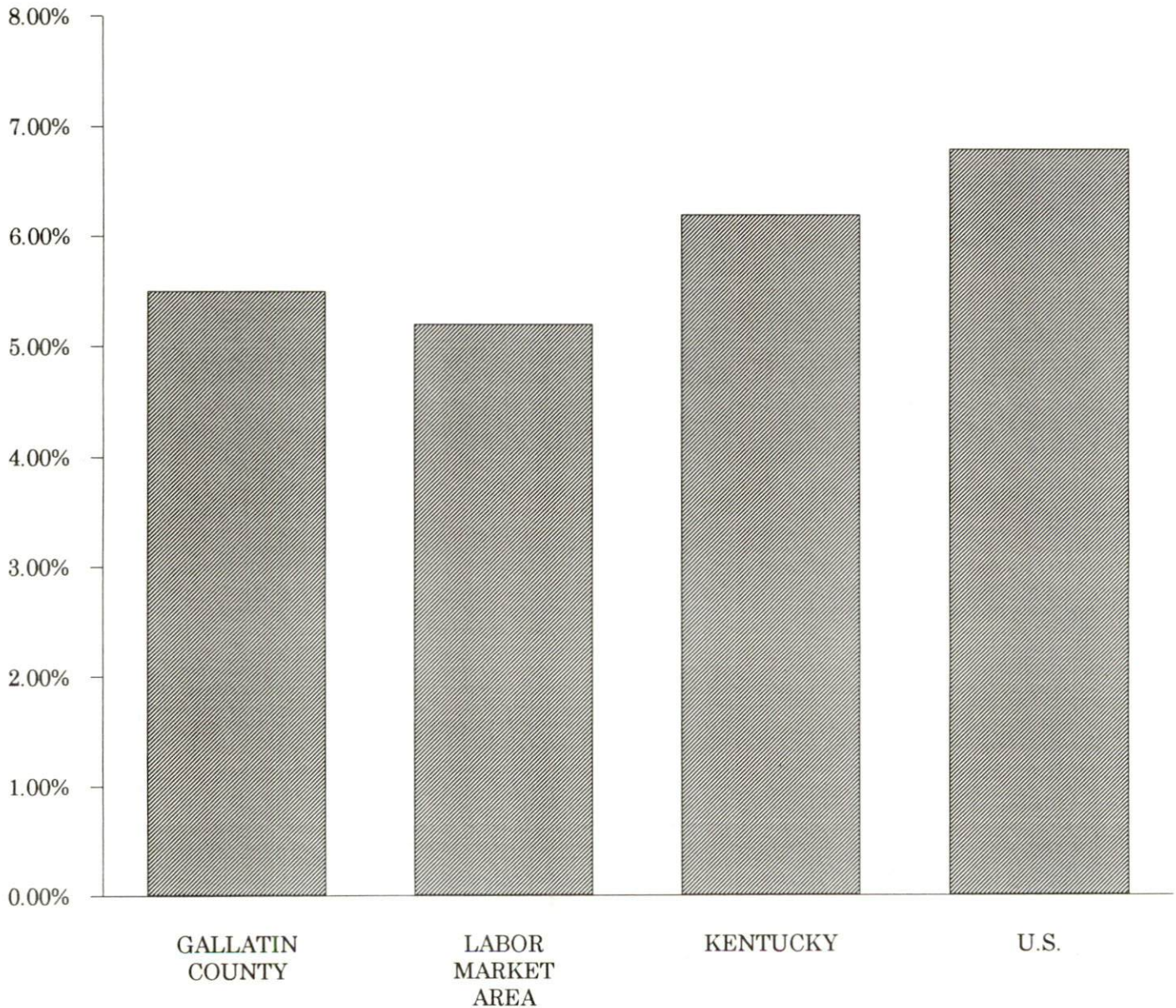

SELECTED COMPONENTS OF NONAGRICULTURAL EMPLOYMENT
BY PLACE OF WORK, 1992

	Gallatin County	Labor Market Area
All Industries (total)	928	52,250
Manufacturing	107	11,610
Wholesale & Retail Trade	371	15,117
Services	138	8,029
State/Local Government	245	4,919
Contract Construction	14	2,011

Note: Excludes domestic workers, railway workers, certain nonprofit corporations, majority of federal government workers, and self-employed workers.
Source: Kentucky Cabinet for Human Resources, Average Monthly Workers Covered by Kentucky Unemployment Insurance Law, 1992.

GALLATIN COUNTY

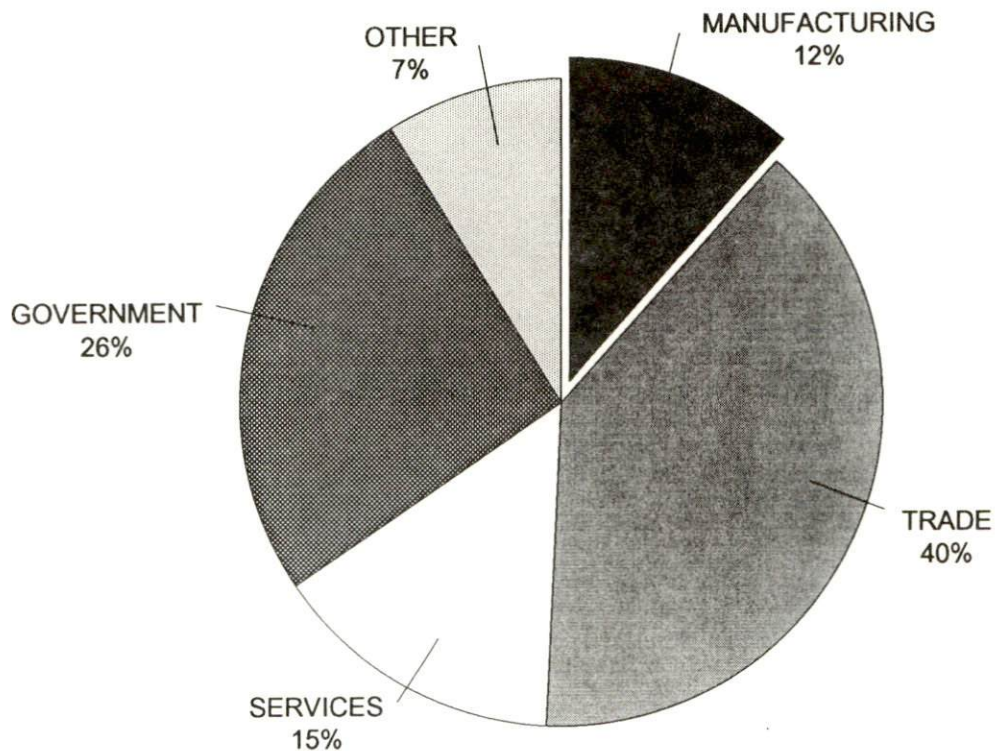

PER CAPITA PERSONAL INCOME

Area	1987	1991	Percent Change
Gallatin County	\$10,786	\$14,044	30.2
Labor Market Area Range	\$8,823 - \$14,315	\$12,369 - \$18,200	-
Kentucky	\$12,216	\$15,626	27.9
U.S.	\$15,638	\$19,091	22.0

Source: U.S. Bureau of Economic Analysis, Regional Economic Information System, April 1993.

PER CAPITA PERSONAL INCOME
1991

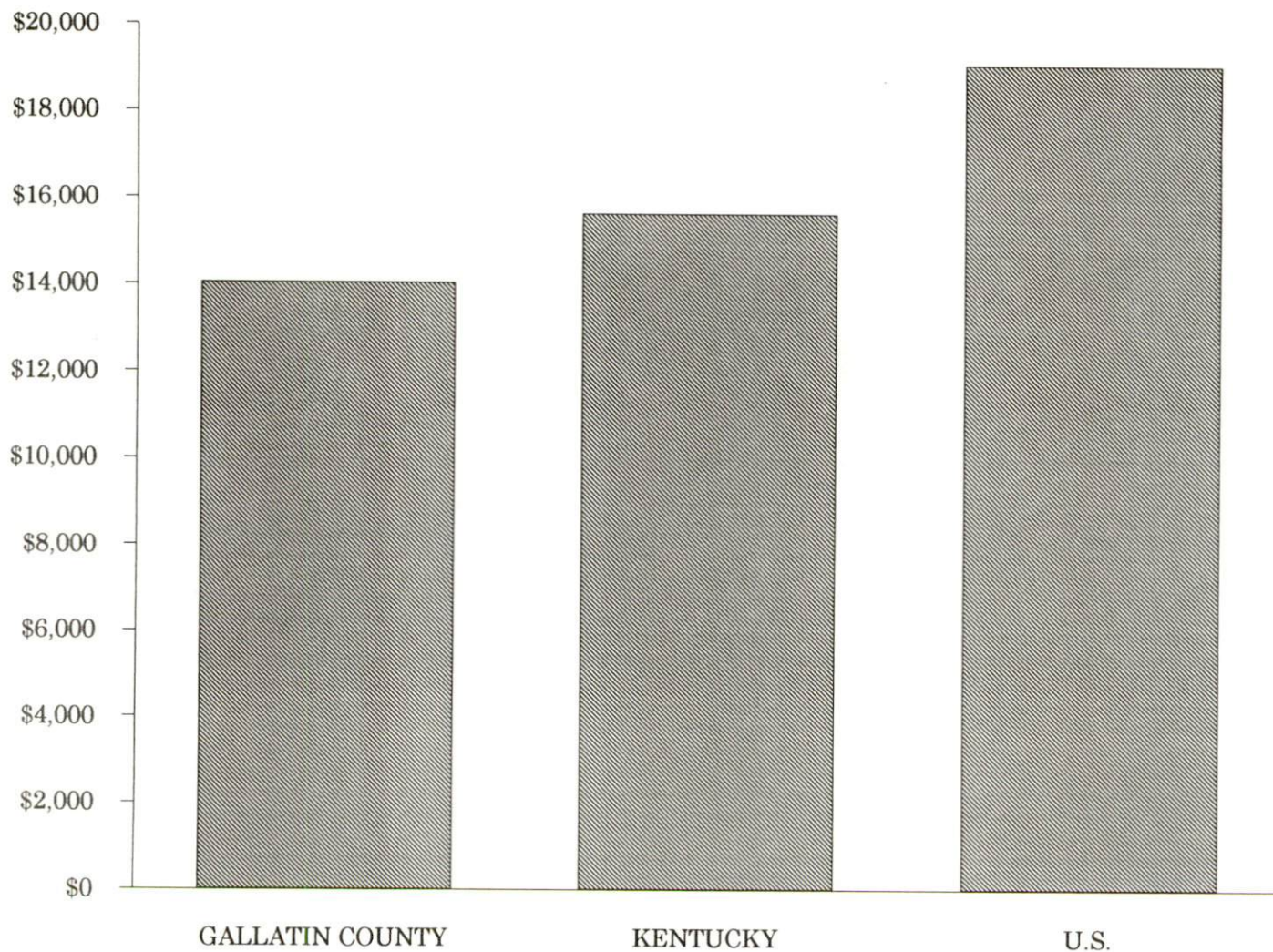

AVERAGE PLACEMENT WAGES

Gallatin County is served by the Covington local office of the Kentucky Department for Employment Services. The focus of the following data is on job placements made by the Covington local office and may therefore be used as an indicator of the wages which employers in the area pay new employees. During the twelve months which ended on June 30, 1993, the local employment office filled 6,969 job openings in various occupational categories. The average hourly wage for selected occupational categories were:

<u>OCCUPATIONAL CATEGORY</u>	<u>NUMBER OF PLACEMENTS</u>	<u>AVERAGE WAGE(\$)</u>
All Occupations	6,969	5.33
Clerical	1,291	4.90
Sales	127	5.20
Services (excluding domestic)	1,013	3.74
Agricultural, Fishery, Forestry, etc.	94	5.51
Processing	175	7.27
Machine Trades	209	8.34
Bench Work	239	5.47
Structural	387	6.69
Motor Freight/ Transportation	761	5.58
Packaging and Materials Handling	2,590	5.18
Other	15	8.26

The Covington local office also serves Boone, Campbell, Carroll, Grant, Kenton, Owen, and Pendleton Counties. The above occupational categories are taken from the Dictionary of Occupational Titles published by the U.S. Department of Labor.

Source: Kentucky Cabinet for Human Resources, Department for Employment Services.

**AVERAGE WEEKLY WAGES OF WORKERS COVERED BY
UNEMPLOYMENT INSURANCE - 1992**

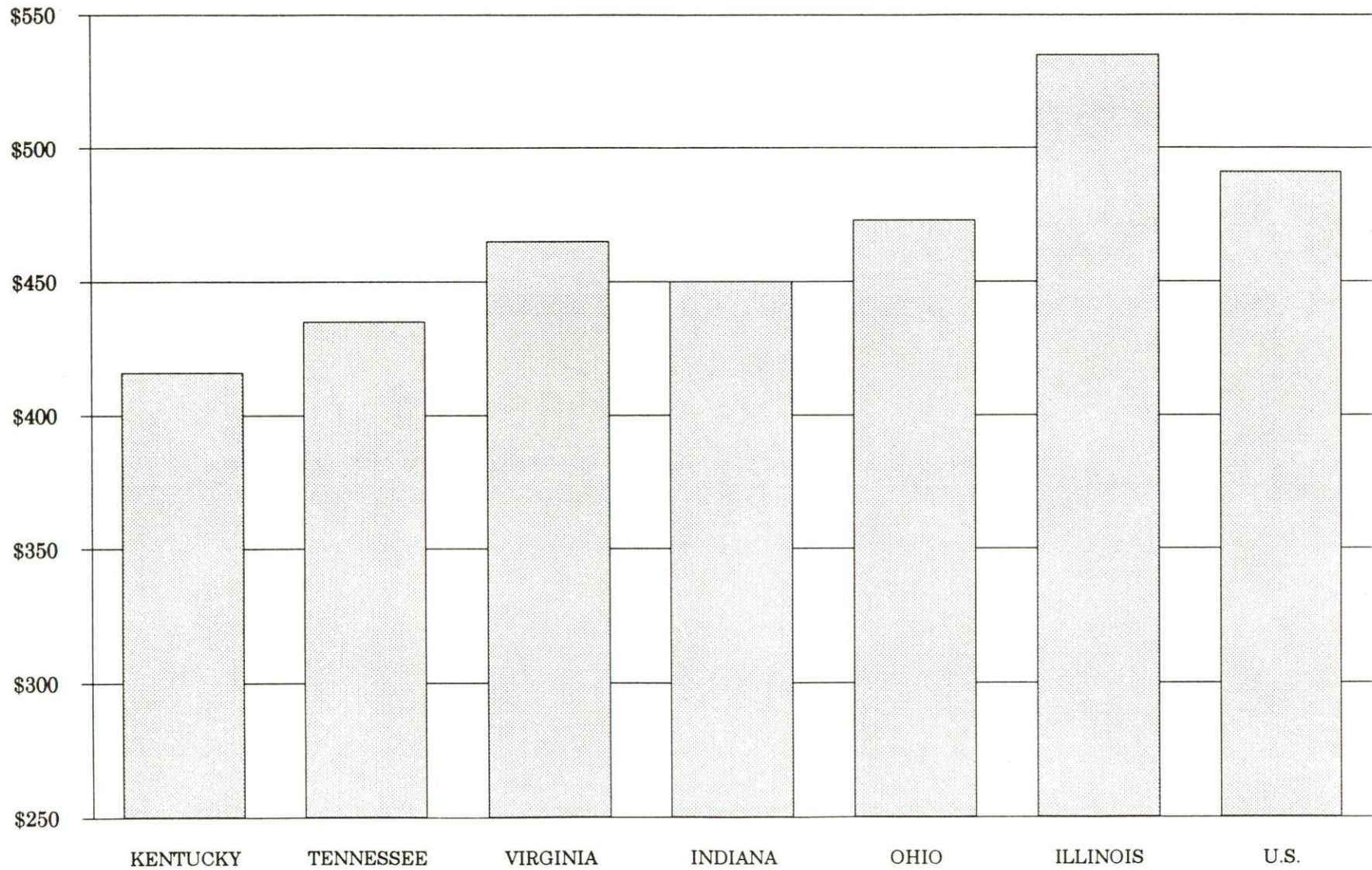

AVERAGE WEEKLY WAGES BY INDUSTRY
BY PLACE OF WORK, 1992*

	<u>Gallatin County</u>	<u>Kentucky (State- Wide)</u>	<u>Tennessee</u>	<u>Virginia</u>
All Industries	\$297.34	\$415.94	\$435.00	\$465.00
Mining & Quarrying	0	685.48	564.00	690.00
Contract Construction	371.69	431.97	456.00	456.00
Manufacturing	269.69	535.73	510.00	535.00
Transportation, Communications & Public Utilities	288.34	560.84	561.00	637.00
Wholesale & Retail Trade	329.35	282.29	N/A	N/A
Finance, Insurance & Real Estate	258.70	493.68	548.00	576.00
Services	234.24	371.91	419.00	483.00
State/Local Government	300.88	434.01	N/A	N/A
	<u>Indiana</u>	<u>Ohio</u>	<u>Illinois</u>	<u>U. S.</u>
All Industries	\$450.00	\$473.00	\$535.00	\$491.00
Mining & Quarrying	731.00	639.00	787.00	799.00
Contract Construction	504.00	525.00	658.00	527.00
Manufacturing	609.00	653.00	652.00	612.00
Transportation, Communications & Public Utilities	548.00	590.00	674.00	632.00
Wholesale & Retail Trade	N/A	N/A	N/A	N/A
Finance, Insurance & Real Estate	511.00	545.00	728.00	670.00
Services	386.00	419.00	488.00	468.00
State/Local Government	N/A	N/A	N/A	N/A

* Wages for U.S. and surrounding states rounded to nearest dollar.

N/A Not Available.

Note: The average weekly wage for each category includes the salaries and wages of all persons working for that type business. For example, the manufacturing category includes both production workers and administrative personnel. Excludes domestic workers, railway workers, certain nonprofit corporations, majority of federal government workers, and self-employed workers.

Source: Kentucky Cabinet for Human Resources, Average Weekly Wages of Workers Covered by Kentucky Unemployment Insurance Law, 1992. U.S. Department of Labor, Bureau of Labor Statistics, Employment and Wages, Annual Averages, 1992, October 1993.

EXISTING INDUSTRY

GALLATIN COUNTY MANUFACTURING FIRMS, THEIR PRODUCTS AND EMPLOYMENT

<u>Firm</u> <u>(Establishment date)</u>	<u>Product</u>	<u>1993</u> <u>Average Employment</u>
Warsaw		
Coo-Par Concrete of Kentucky, Inc. (1990)	Ready-mixed concrete, concrete products	6
Dorman Products (1989)	Motor vehicle parts	234
Great American Beefs (1973)	Boneless beef processing	8
Riverview Foods, Inc. (1983)	Barbecue sauce; beef, pork, and chicken barbecue	25
Trenwa, Inc. (1976)	Precast concrete cable trench	17
Sparta		
Premium Knife Company (1987)	Industrial knives	2

Sources: Kentucky Cabinet for Economic Development, Division of Research.

RECENT INDUSTRIAL DEVELOPMENTS

Gallatin Steel is presently constructing a \$360 million flat-rolled steel plant in Warsaw. Employment in the plant's first phase is expected to exceed 250 persons at full production. This operation is a joint venture of two Canadian steel companies, Co-Steel, Inc. and Dofasco, Inc.

LABOR ORGANIZATIONS IN MANUFACTURING FIRMS

There are presently no labor unions representing manufacturing workers in Gallatin County.

SELECTED INDUSTRIAL SERVICES

<u>Types of Services</u>	<u>Location</u>	<u>Mileage from Warsaw</u>
Custom Plastics Producers	Florence, Kentucky	27
	Erlanger, Kentucky	30
Electric Motor Repair	Covington, Kentucky	37
Heat Treating Facilities	Cincinnati, Ohio	38
Industrial Waste Removal	Florence, Kentucky	27
Machine Shops, Tool & Die	Ghent, Kentucky	10
	Carrollton, Kentucky	17
Metal Castings	Louisville, Kentucky	62
Metal Finishers	Covington, Kentucky	37
	Newport, Kentucky	38
Metal Service Centers	Walton, Kentucky	25
	Florence, Kentucky	27
Millwrights & Riggers	Erlanger, Kentucky	30
	Cincinnati, Ohio	38

Sources: Kentucky Cabinet for Economic Development, Division of Research.

TRANSPORTATION

Highways

Interstate 71 extends northeast from Louisville, through Gallatin County, and connects with Interstate 75, a major north-south corridor, in Boone County, 15 miles northeast of Warsaw. Interstate 71 also connects with Interstate 64 and 65 at Louisville, 62 miles southwest of Warsaw.

Gallatin County is also served by U.S. 42, 127 and Kentucky 35, all "AAA"-rated (80,000-pound gross load limit) trucking highways. Direct access to Indiana Highway 156 is provided by a bridge constructed atop the Markland Dam, 4 miles west of Warsaw.

HIGHWAY MILES FROM WARSAW, KENTUCKY, TO SELECTED MARKET CENTERS

City	Highway Miles	City	Highway Miles
Atlanta, GA	429	Los Angeles, CA	2,147
Baltimore, MD	537	Louisville, KY	62
Birmingham, AL	422	Nashville, TN	235
Chicago, IL	323	New Orleans, LA	757
Cincinnati, OH	38	New York, NY	697
Cleveland, OH	285	Pittsburgh, PA	325
Detroit, MI	298	St. Louis, MO	320
Knoxville, TN	244		

Note: Mileage computations are via the best interstate or primary highways, not necessarily the most direct route of travel.

Sources: Rand McNally Standard Highway Mileage Guide, 1990. Official Kentucky Mileage Map, 1985.

Truck Service

Seventeen common carrier trucking companies provide interstate and/or intrastate service to Gallatin County.

Source: American Motor Carrier Directory, Spring 1994.

Selected Market Centers

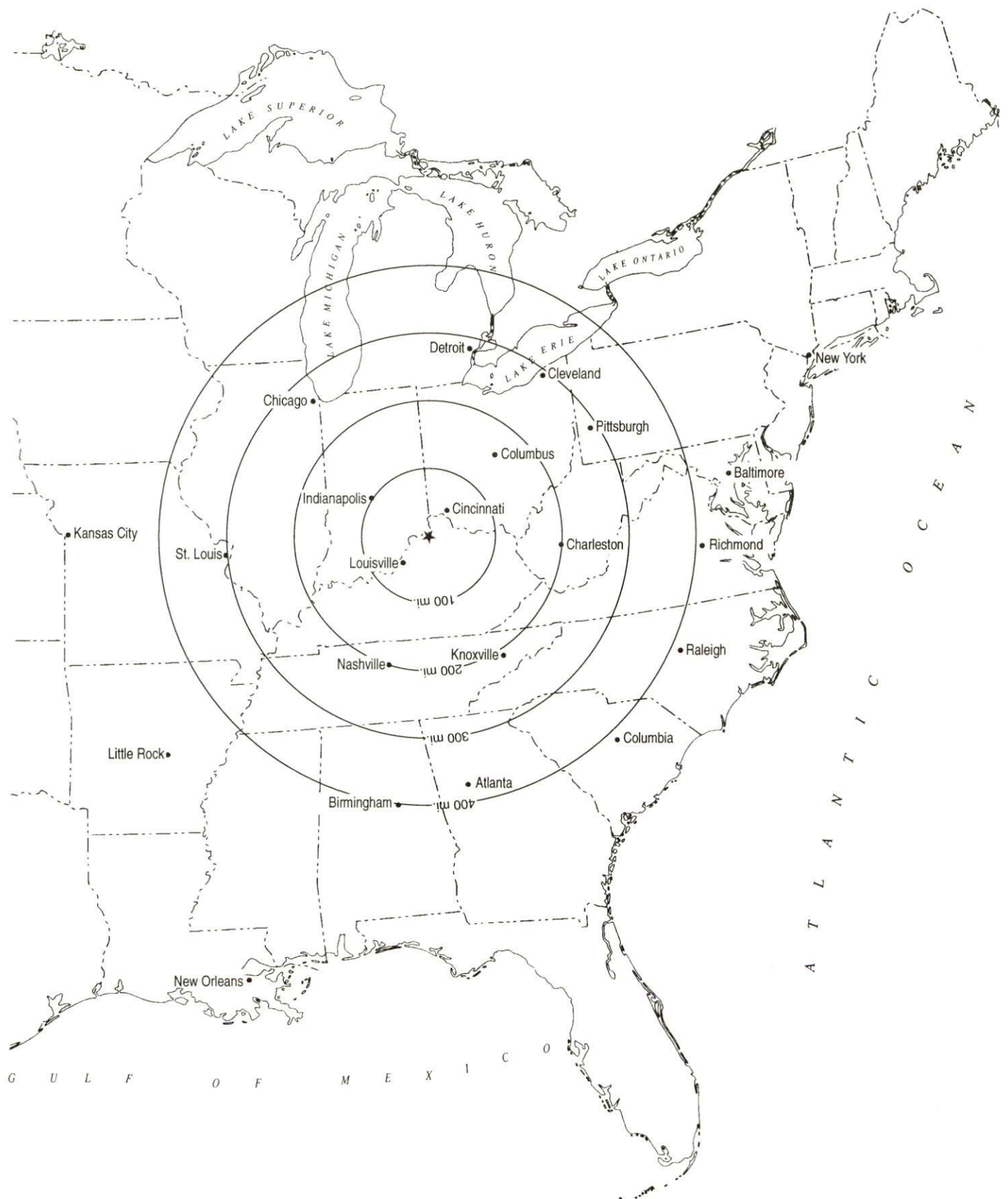

Rail

CSX Transportation provides main line rail service to Gallatin County at Sparta, eight miles south of Warsaw. Norfolk Southern Corporation and CSX Transportation provide the nearest intermodal facilities in Cincinnati, Ohio, 38 miles northeast of Warsaw.

For details on routing, schedules, rates, and services contact:

Manager
Industrial Development
CSX Transportation
9420 Bunsen Parkway
Suite 212
Louisville, Kentucky 40220
(502) 499-3025

Air

Nearest Scheduled Commercial Airline Service

	Cincinnati/Northern Kentucky International Airport
Location:	8 miles southwest of Covington, Kentucky; 32 miles northeast of Warsaw
Air Service:	American, American Eagle, ComAir, Continental, Continental Express, Delta, Northwest, Northwest Airlink, TWA, United, United Express, USAir, USAir Express
Daily Arrivals & Departures:	846

Water

The Ohio River forms the northern boundary of Gallatin County. The Ohio River is one of the most heavily traveled inland waterways in the United States. A nine-foot navigation channel is maintained along the entire length of the Ohio River. Warsaw is 37 miles southwest of the Cincinnati-Northern Kentucky area where extensive port facilities are available, as well as a Foreign Trade Zone and U.S. Customs services for exports and imports.

Louisville, 62 miles southwest of Warsaw, also offers extensive private and public port facilities, a Foreign Trade Zone, and U.S. Customs services.

UTILITIES

Electricity

Company serving Warsaw, Sparta, Glencoe and parts of Gallatin County -
Kentucky Utilities Company

Source of power - Kentucky Utilities Company

For industrial rates contact:

Economic Development Department
Kentucky Utilities Company
One Quality Street
Lexington, Kentucky 40507
(606) 255-2100

Company serving most of Gallatin County - Owen Electric Cooperative

Source of power - East Kentucky Power

For industrial rates contact:

Industrial Development Department
East Kentucky Power
P.O. Box 707
Winchester, Kentucky 40392-0707
(606) 744-4812

and/or

Owen Electric Cooperative
510 South Main Street
Owenton, Kentucky 40359
(502) 484-3471

Natural Gas

Company serving Gallatin County - Union Light, Heat and Power Company

Source of supply - Columbia Gas Transmission Corporation

For rates and supplies contact:

Regional Development Department
Union Light, Heat and Power Company
A subsidiary of
Cincinnati Gas & Electric Company
P.O. Box 960
Cincinnati, Ohio 45201-0960
(513) 287-2595

Public Water Supply

Company serving Warsaw - Warsaw Water & Sewer System
P.O. Box 785
Warsaw, Kentucky 41095
(606) 567-5931

Source - Two wells; 750 gallons per minute pumping capacity
Treatment plant capacity - 400,000 gallons per day
Average daily consumption - 265,000 gallons
Peak daily consumption - 400,000 gallons
Storage capacity - 250,000 gallons
Water pressure - 44 psi to 48 psi

Company serving parts of Gallatin County - Gallatin County Water
District
P.O. Box 45
Warsaw, Kentucky 41095
(606) 567-2268

Source of supply of treated water - City of Warsaw
Amount of treated water that can be purchased - no set limit
Average daily consumption - 115,000 gallons
Peak daily consumption - 125,000 gallons
Storage capacity - 100,000 gallons
Water pressure - 55 psi to 150 psi

An extension to the existing water system consisting of 3,000 feet of 6" and 119,700 feet of 4" water line, pressure reducing stations and all other necessary appurtenances to serve 104 new customers is under way in the Gallatin County Water District area. Estimated cost of the project is \$728,000.

Raw Water

Surface water sources - Ohio River
Average discharge - Ohio River at Markland Dam, 114,500 cfs
(23 years, USGS)
Expected ground water yield - 500 to 1,000 gpm along Ohio River;
5 to 50 gpm along Eagle Creek; 5 gpm or less over remainder of county

Sewerage

Company serving Warsaw - Warsaw Water & Sewer System
P.O. Box 785
Warsaw, Kentucky 41095
(606) 567-5931

Design capacity - 120,000 gallons per day
Average daily flow - 90,000 gallons
Type of treatment - Primary
Treated effluent discharged into - Dry Creek

CLIMATE

Gallatin County

Temperature

Normal (30-year record)	53.40 degrees
Average annual 1992	53.40 degrees
Record highest, July 1988 (31-year record)	103.00 degrees
Record lowest, January 1977 (31-year record)	-25.00 degrees
Normal heating degree days (30-year record)	5,247
(Heating degree day totals are the sums of negative departures of average daily temperatures from 65 degrees F.)	

Precipitation

Normal (30-year record)	40.14 inches
Mean annual snowfall (45-year record)	22.90 inches
Total precipitation 1992	37.49 inches
Mean number days precipitation (.01 inch or more) (45-year record)	129.70
Mean number days thunderstorms (45-year record)	42.60

Prevailing winds (through 1963)

South-Southwest

Relative Humidity (30-year record)

1 a.m.	78 percent
7 a.m.	82 percent
1 p.m.	60 percent
7 p.m.	64 percent

Source: U.S. Department of Commerce, Environmental Science Services Administration, Climatological Data, 1992. Station of record: Cincinnati, Ohio, Cincinnati-Northern Kentucky International Airport.

LOCAL GOVERNMENT

Structure

Gallatin County is governed by a county judge/executive and four magistrates. Each official is elected to a four-year term. Glencoe and Sparta are governed by a mayor and four council members. The mayor serves a four-year term, while the council members each serve two-year terms. Warsaw is served by a mayor and six council members.

Planning and Zoning

City agency - Warsaw Planning and Zoning Commission

Zoning enforced - City of Warsaw

Subdivision regulations enforced - City of Warsaw and three miles beyond corporate limits

Local codes enforced - Building and housing

Mandatory state codes enforced - Kentucky Plumbing Code, National Electric Code, Kentucky Boiler Regulations and Standards, Kentucky Building Code (modeled after BOCA code)

Local Fees and Licenses

The City of Warsaw levies an occupational license tax of one percent on wages earned by all persons engaged in a business or occupation within the city. A business license fee, ranging from \$12.50 to \$250, is levied annually.

PROPERTY TAXES

The Kentucky Constitution requires the state to tax all classes of taxable property, and state statutes allow local jurisdictions to tax only a few classes. All locally taxed property is subject to county taxes and school district taxes (either a county school district or an independent school district). Property located inside of city limits may also be subject to city property taxes.

Special local taxing jurisdictions (fire protection districts, watershed districts, and sanitation districts) levy taxes within their operating areas (usually a small portion of community or county).

Property assessments in Kentucky are at 100% fair cash value. Accounts receivable are taxed at 85% of face value.

STATE PROPERTY TAX RATES PER \$100 VALUATION

<u>Selected Classes of Property</u>	<u>1993 State Rate</u>	<u>Local Taxation Permitted</u>
Real Estate	\$0.180	YES
Manufacturing Machinery	0.150	NO
Pollution Control Equipment	0.150	NO
Inventories		
Raw Materials	0.050	NO
Goods in Process	0.050	NO
Finished Goods	0.050	YES
Motor Vehicles	0.450	YES
Other Tangible Personal Property	0.450	YES
Intangibles (Accounts Receivable, Money on Hand)	0.250	NO

LOCAL PROPERTY TAX RATES PER \$100 VALUATION, 1993

<u>Taxing Jurisdiction</u>	<u>Real Estate</u>	<u>Finished Goods & Tangibles</u>	<u>Motor Vehicles</u>
Gallatin County	\$0.2515	\$0.2855	\$0.2861
School Districts:			
Gallatin County	0.4980	0.4980	0.5570
Cities:			
Warsaw	0.2070	0.2070	0.2090
Glencoe	0.2300	0.2300	0.2300
Sparta	0.2500	0.2500	0.2500

EDUCATION

Public Schools

Gallatin County

Total Enrollment (Fall, 1993)	1,147
Pupil-Teacher Ratio (1991-92)	17.1-1
Percent High School Graduates to College (1991-92)	40.0
Expenditures Per Pupil (1991-92)	\$3,357.86

The Gallatin County School System is in the process of constructing a new high school. The new \$8.0 million facility will be state-of-the-art with an integrated computer system and geo-thermal heating and cooling. Completion is scheduled for January 1995.

Area Colleges and Universities

<u>Name</u>	<u>Location (Miles distant)</u>	<u>Enrollment (Fall, 1993)</u>
Thomas More College	Crestview Hills, Kentucky (33)	1,258
Hanover College	Hanover, Indiana (38)	1,044
Athenaeum of Ohio	Cincinnati, Ohio (38)	236
Cincinnati Bible Seminary	Cincinnati, Ohio (38)	938
College of Mt. St. Joseph	Cincinnati, Ohio (38)	2,594
Hebrew Union College	Cincinnati, Ohio (38)	129
Southern Ohio College	Cincinnati, Ohio (38)	356
University of Cincinnati	Cincinnati, Ohio (38)	28,301
Xavier University	Cincinnati, Ohio (38)	6,279
Northern Kentucky University	Highland Heights, Kentucky (40)	12,024
Kentucky State University	Frankfort, Kentucky (51)	2,487

VOCATIONAL-TECHNICAL TRAINING

Kentucky Tech schools are operated by the Cabinet for Workforce Development and provide secondary (Sec) and postsecondary (P/S) vocational-technical training.

<u>Kentucky Tech Schools</u>	<u>Location (Mileage from Warsaw)</u>	<u>Number of Program Offerings</u>	<u>Cumulative Enrollment 1992-1993</u>	<u>Approximate Number Completing Programs Annually</u>
Northern Kentucky Health Occupations Center	Edgewood (33)	4	<u>P/S</u> 253	107
Northern Kentucky State Vocational- Technical School	Covington (37)	13	<u>Sec</u> <u>P/S</u> 29 591	157
Northern Campbell State Vocational- Technical School	Highland Heights (40)	6	<u>Sec</u> <u>P/S</u> 46 119	47
Carroll County Area Vocational Education Center	Carrollton (17)	6	<u>Sec</u> <u>P/S</u> 165 5	68

Customized Training

The Kentucky Tech system, through its Training and Development Coordinators, will provide technical assistance and will identify and develop low-cost customized training programs and services for both established and prospective businesses. Businesses wanting to establish a customized training program should contact a Training and Development Coordinator located on the campus of Kentucky Tech Northern Campbell SVTS.

Assessment Services

Kentucky Tech Career Connections offers to business, education, and government agencies customized assessment in career inventories, interest inventories, psychomotor skills and academic potential as well as pre-hire assessment. A Career Connections Assessment Center is located on the campus of Northern Kentucky SVTS.

Adult Education Services

Adult education programs are available to adults who want to develop new skills, improve basic skills or earn a high school equivalency diploma. In Gallatin County, adult literacy is provided through the Gallatin County Adult Reading Program and adult basic education is provided by the Gallatin County Board of Education.

Bluegrass State Skills Corporation

The Bluegrass State Skills Corporation, an independent public corporation created and funded by the Kentucky General Assembly, provides programs of skills training to meet the needs of business and industry from entry level to advanced training, and from upgrading present employees to retraining experienced workers.

The Bluegrass State Skills Corporation is a major source for skills training assistance for a new or existing company. The Corporation works in partnership with other employment and job training resources and programs, as well as Kentucky's economic development activities, to package a program customized to meet the specific needs of a company.

OTHER LOCAL FACILITIES

Local Medical Personnel

Physicians - 1
Dentists - 1

Hospital

<u>General Hospital</u>	<u>Location</u>	<u>Beds</u>
Carroll County Memorial Hospital	Carrollton, 17 miles southwest of Warsaw	49
St. Luke Hospital West	Florence, 27 miles northeast of Warsaw	189

Carroll County Memorial Hospital

Medical staff - 6 active staff physicians, 8 courtesy staff
physicians, 23 registered nurses, 7 licensed practical nurses

St. Luke Hospital West

Medical staff - 280 physicians, 159 registered nurses, 62 licensed
practical nurses

Other Medical Facilities and Services

Three Rivers District Health Department
Gallatin County Health Center
Gallatin County Health Care, Inc.
Gallatin County Metro Ambulance Service
Warsaw Life Squad

Banks and Savings & Loan Associations

Farmers State Bank

Newspapers

Gallatin County News (weekly)

Telephone Service

Cincinnati Bell Telephone Company

RECREATION

Local

Recreational facilities in Gallatin County include Dan's Marina and Pier 99, with boat ramps, docking, full marine service, and immediate access to Craig's Creek Lake, a 1,000-acre fishing lake; Markland Locks and Dam, with excellent bass fishing, observation deck, and a twelve-acre picnic area; Sugar Bay Golf Course, an 18-hole course with clubhouse; and the Gallatin County Park, with picnic tables, shelters, ball fields and courts, and playground.

Warsaw's location on the Ohio River provides for excellent recreational activities. The most popular are boating, water skiing, and fishing. The city-county park has picnic shelters, rest rooms, playgrounds, and ball fields for area residents. The park on the east side of Warsaw features picnic areas, shelter, ball fields, playgrounds, bicycle trail, rest rooms, and jogging trail. The city park, located on the Ohio River, features ball fields, shelter, picnic tables, camping facilities, and fishing. The Mr. T. Civic Center is available for dances and receptions. Annual events in Warsaw include the Gallatin County Fair and Horse Show, Glencoe Pioneer Days, The Warsaw Riverfest, and the Lion's Club Bass Tournament.

Hawkins-Kirby House, built in 1842, is a wonderful example of Neo-Gothic Architecture and is home to the Gallatin County Historical Society. Tours feature an 1893 arrowhead collection.

Other recreational facilities close to Warsaw are located in adjoining Boone County. Municipal recreation departments provide supervised recreation programs with playgrounds, swimming pools, tennis courts, baseball diamonds, football fields, basketball courts, and volleyball courts. Private recreational facilities include movie theaters, bowling facilities, country clubs, golf courses and tennis clubs.

Area (Within 65 miles)

Big Bone Lick State Park
Clifty Falls State Park
General Butler State Resort Park
E.P. "Tom" Sawyer State Park
Eagle Valley Camping Resort
Elmer Davis Lake
Kentucky's State Capital (Frankfort)
Turfway Park Race Track

Two major metropolitan areas:

Northern Kentucky and Cincinnati, Ohio
area and Louisville, Kentucky

Kentucky

Cabinet For Economic Development

2300 Capital Plaza Tower, 500 Mero Street, Frankfort, KY 40601, 502 • 564 • 7140



Printed on recycled paper.