

1993

Industrial Resources: Bath County - Owingsville

Kentucky Library Research Collections
Western Kentucky University, spcol@wku.edu

Follow this and additional works at: https://digitalcommons.wku.edu/bath_cty

 Part of the [Business Administration, Management, and Operations Commons](#), [Growth and Development Commons](#), and the [Infrastructure Commons](#)

Recommended Citation

Kentucky Library Research Collections, "Industrial Resources: Bath County - Owingsville" (1993). *Bath County*. Paper 4.
https://digitalcommons.wku.edu/bath_cty/4

This Report is brought to you for free and open access by TopSCHOLAR®. It has been accepted for inclusion in Bath County by an authorized administrator of TopSCHOLAR®. For more information, please contact topscholar@wku.edu.

784 Bath

Resources for Economic Development

Owingsville

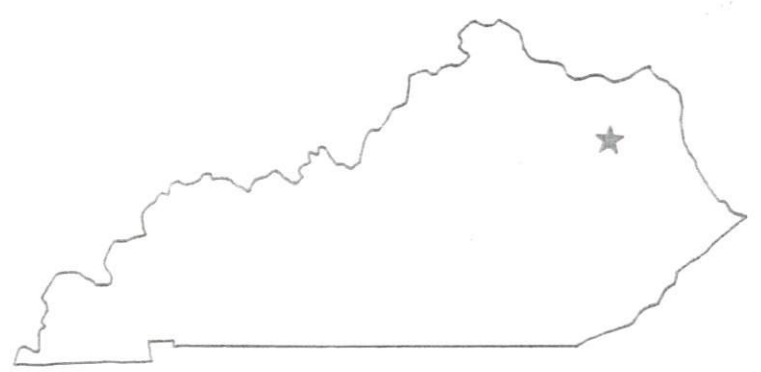

KENTUCKY

RESOURCES FOR ECONOMIC DEVELOPMENT
OWINGSVILLE, KENTUCKY

Prepared by
The Kentucky Cabinet for Economic Development
Division of Research
in cooperation with
Bath County Fiscal Court
and
Gateway Area Development District

1993

Division Director - Pamela K. Riley; program manager - Keith Roberts; research - Barry K. Holder, Jr.; clerical - Wanda Sharp; graphics - Robert Owens, Pat Coleman; cartography - Edwin Scott, Dave Clark. Cost of printing paid from state funds.

TABLE OF CONTENTS

<u>Chapter</u>	<u>Page</u>
OWINGSVILLE, KENTUCKY - A RESOURCE PROFILE	1
THE LABOR MARKET STATISTICS	2
Labor Market Area Map	2
Population	3
Population Projections	3
Estimated Labor Supply	3
Labor Force Characteristics of Residents, 1991	4
Selected Components of Nonagricultural Employment, by Place of Work, 1991	5
Per Capita Personal Income	6
Average Placement Wages	7
Average Weekly Wages of Workers Covered by Unemployment Insurance 1990 - Bar Chart	8
Average Weekly Wages by Industry, by Place of Work, 1990	9
EXISTING INDUSTRY	10
Bath County Manufacturing Firms, Their Products and Employment	10
Labor Organizations in Manufacturing Firms	10
Selected Industrial Services	11
TRANSPORTATION	12
Highways	12
Truck Service	12
Selected Market Location Map	13
Rail	14
Air	14
UTILITIES	16
Electricity	16
Natural Gas	17
Public Water Supply	17
Sewerage	18
CLIMATE	19

<u>Chapter</u>	<u>Page</u>
LOCAL GOVERNMENT	20
Structure	20
Planning and Zoning	20
Local Fees and Licenses	20
State and Local Property Taxes	21
EDUCATION	22
Public Schools	22
Area Colleges and Universities	22
Vocational Training	23
OTHER LOCAL FACILITIES	25
Local Medical Personnel	25
Hospitals	25
Other Medical Facilities and Services	25
Banks and Savings & Loan Associations	25
Newspapers	25
Telephone Service	25
RECREATION	26
COMMUNITY IMPROVEMENTS	27

GENERAL HIGHWAY MAP BATH COUNTY KENTUCKY

PREPARED BY THE
KENTUCKY TRANSPORTATION CABINET
DEPARTMENT OF HIGHWAYS
DIVISION OF PLANNING
IN COOPERATION WITH THE
U.S. DEPARTMENT OF TRANSPORTATION
FEDERAL HIGHWAY ADMINISTRATION

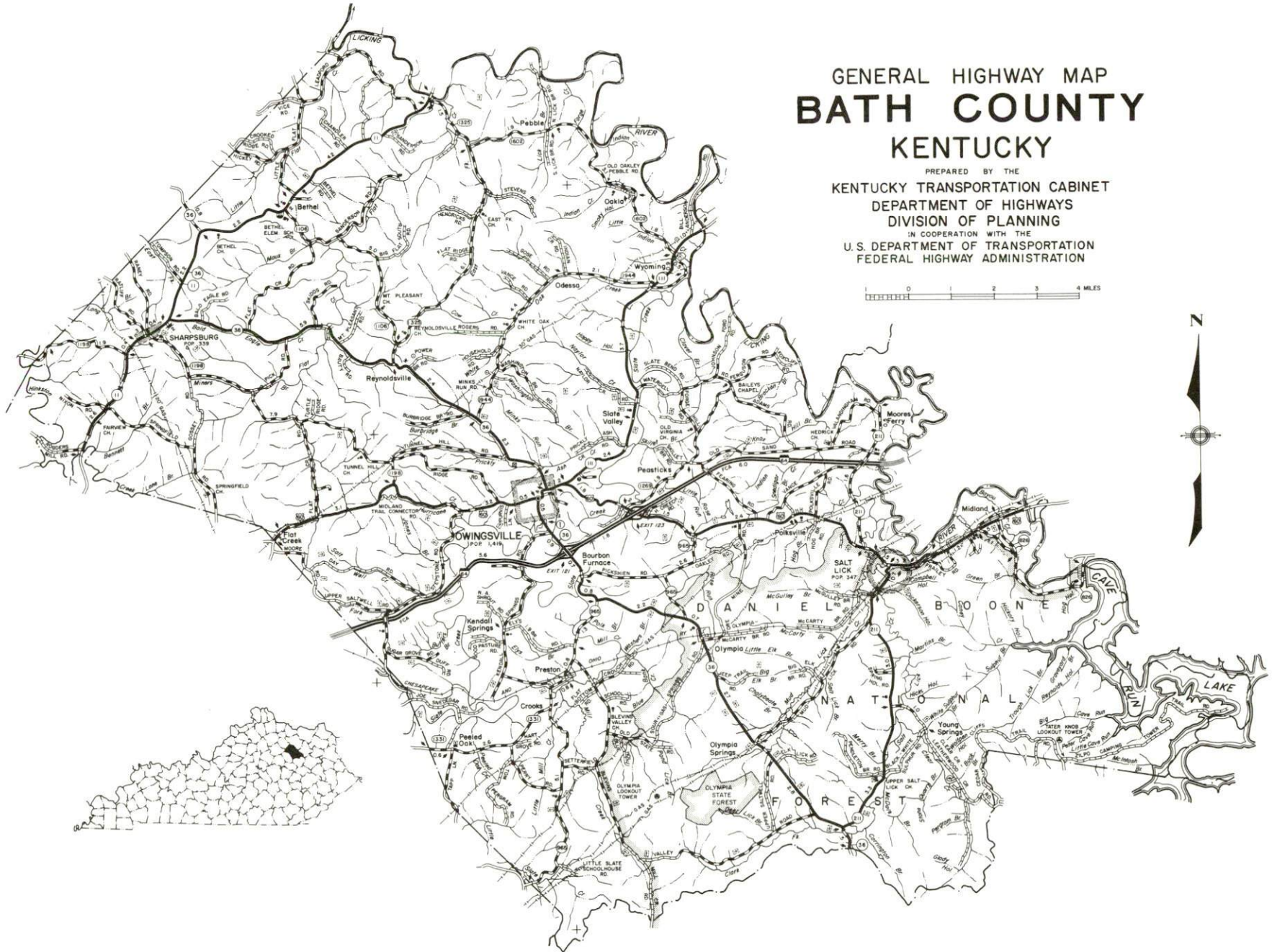

OWINGSVILLE, KENTUCKY - A RESOURCE PROFILE

Owingsville, the county seat of Bath County, is located in the outer Bluegrass Region in northeastern Kentucky. Owingsville had a population of 1,491 in 1990. Owingsville is located 48 miles east of Lexington, Kentucky; 121 miles east of Louisville, Kentucky; 125 miles west of Charleston, West Virginia; and 219 miles north of Knoxville, Tennessee.

Bath County covers a total land area of 279 square miles. The topography of Bath County is mostly hilly to mountainous. Bath County had a 1990 population of 9,692.

The Economic Framework - The total number of Bath County residents employed in 1991 averaged 4,772. Manufacturing firms in the county reported 143 employees; wholesale and retail trade provided 333 jobs; 163 people were employed in service occupations; state and local government accounted for 429 employees; and contract construction firms provided 163 jobs.

Labor Supply - There is a current estimated labor supply of 11,788 persons available for industrial jobs in the labor market area. In addition, from 1992 through 1996, 6,889 young persons in the area will become 18 years of age and potentially available for industrial jobs.

Transportation - Owingsville is served directly by U.S. Highway 60, a "AAA"-rated trucking highway, and Kentucky Highways 36 and 111. Two interchanges of Interstate 64 are located within one mile of Owingsville. Fifteen common carriers provide interstate and/or intrastate trucking service to Owingsville. The nearest commercial airport is the Bluegrass Airport near Lexington, located 52 miles west of Owingsville. The Mt. Sterling-Montgomery County Airport, 17 miles west of Owingsville, maintains a 4,000-foot paved runway and the Morehead-Rowan County Airport, 16 miles east of Owingsville, has a 2,600-foot paved runway. CSX Transportation provides main line rail service at Winchester, Kentucky, 29 miles southwest.

Power and Fuel - Electric power is provided to Owingsville and parts of Bath County by Kentucky Utilities Company, an electric generation and transmission company. Bath County is also served by Fleming-Mason Rural Electric Cooperative Corporation and Clark Rural Electric Cooperative. Natural gas service is provided to Owingsville by the Delta Natural Gas Company, Inc.

Education - Primary and secondary education is provided to Owingsville and Bath County by the Bath County School System. Eleven institutions of higher learning are located within 65 miles of Owingsville. The Rowan State Vocational-Technical School at Morehead provides vocational training, while the Montgomery County Area Vocational Education Center provides training facilities in Mt. Sterling.

OWINGSVILLE LABOR MARKET AREA With MAJOR HIGHWAY & RAILROAD SYSTEM

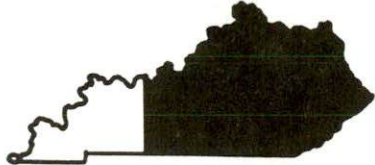

Shaded area denotes Labor Market Area.

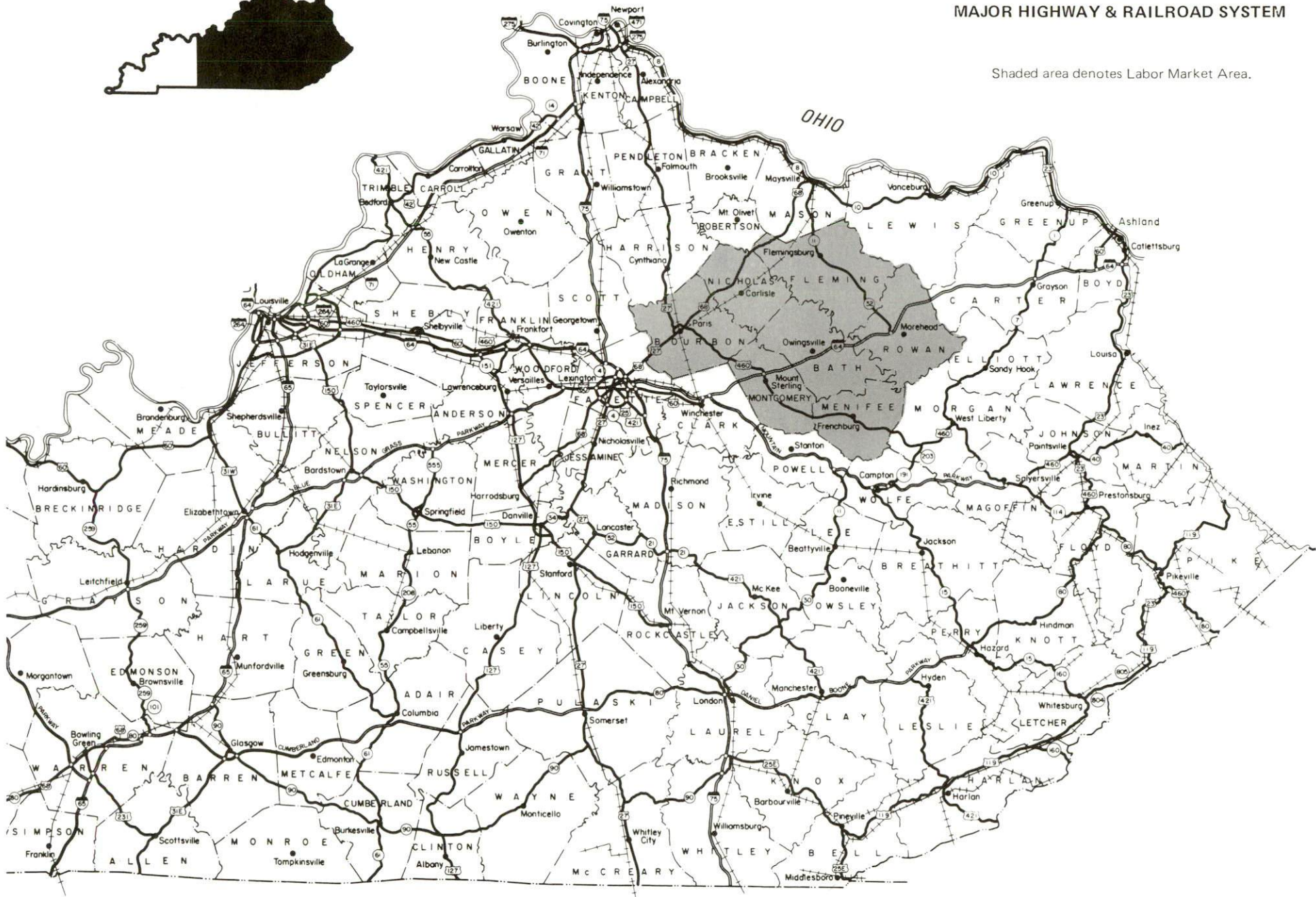

LABOR MARKET STATISTICS

The Owingsville Labor Market Area includes Bath County and the adjoining Kentucky counties of Bourbon, Fleming, Menifee, Montgomery, Nicholas, and Rowan.

POPULATION			
	1990	1980	1970
Labor Market Area	92,951	93,122	82,009
Owingsville	1,491	1,419	1,381
Bath County	9,692	10,025	9,235

Source: U.S. Department of Commerce, Bureau of the Census, January 1991.

POPULATION PROJECTIONS				
	1995	2000	2010	2020
Labor Market Area	94,126	94,997	95,665	95,531
Bath County	9,669	9,623	9,510	9,368

Note: Population projections are from Moderate Growth Series forecast.
Source: University of Louisville, Urban Studies Center, State Data Center.

ESTIMATED LABOR SUPPLY					
	Current				Future
	Total	Unemployed	Employed Part-Time	Not in Labor Force	Becoming 18 years of age 1992 thru 1996
Labor Market Area*	11,788	3,224	5,099	3,465	6,889
Bath County	1,171	486	511	174	718

* Additional workers may be drawn from other nearby counties.

Note: Unemployed - persons unemployed and actively seeking work; Employed Part-Time - persons employed but working only 14 to 26 weeks per year; Not in Labor Force - represents the number of persons who would enter the labor force if suitable employment were available (based on the assumption that persons in Kentucky would like to participate in the labor force in the same proportion that they do nationally).

Sources: Kentucky Cabinet for Human Resources, Kentucky Labor Supply Estimates by County, 1989. Kentucky Cabinet for Economic Development, Future Labor Supply Becoming 18 Years of Age, 1992 thru 1996.

LABOR FORCE CHARACTERISTICS OF RESIDENTS, 1991

	Bath County	Labor Market Area
Civilian Labor Force	5,441	44,061
Employment	4,772	39,914
Unemployment	669	4,147
Rate of Unemployment (%)	12.3	9.4

Source: Kentucky Cabinet for Human Resources, Kentucky Labor Force Estimates, Annual Averages, 1991.

UNEMPLOYMENT RATES
1991

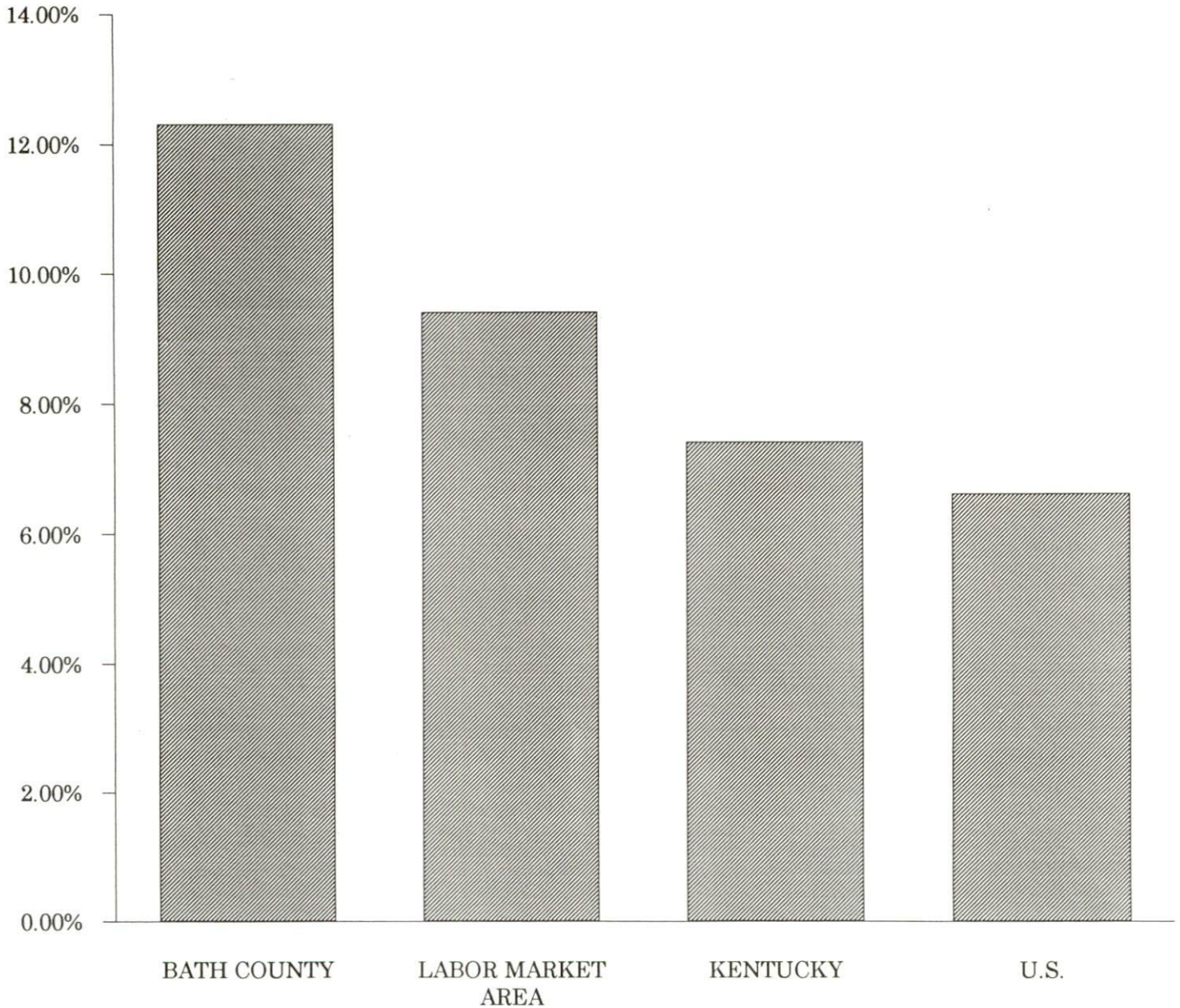

SELECTED COMPONENTS OF NONAGRICULTURAL EMPLOYMENT
BY PLACE OF WORK, 1991

	<u>Bath County</u>	<u>Labor Market Area</u>
All Industries (total)	1,367	24,835
Manufacturing	143	5,219
Wholesale & Retail Trade	333	6,310
Services	163	3,790
State/Local Government	429	5,676
Contract Construction	163	1,263

Note: Excludes domestic workers, railway workers, certain nonprofit corporations, majority of federal government workers, and self-employed workers.
 Source: Kentucky Cabinet for Human Resources, Average Monthly Workers Covered by Kentucky Unemployment Insurance Law, 1991.

BATH COUNTY

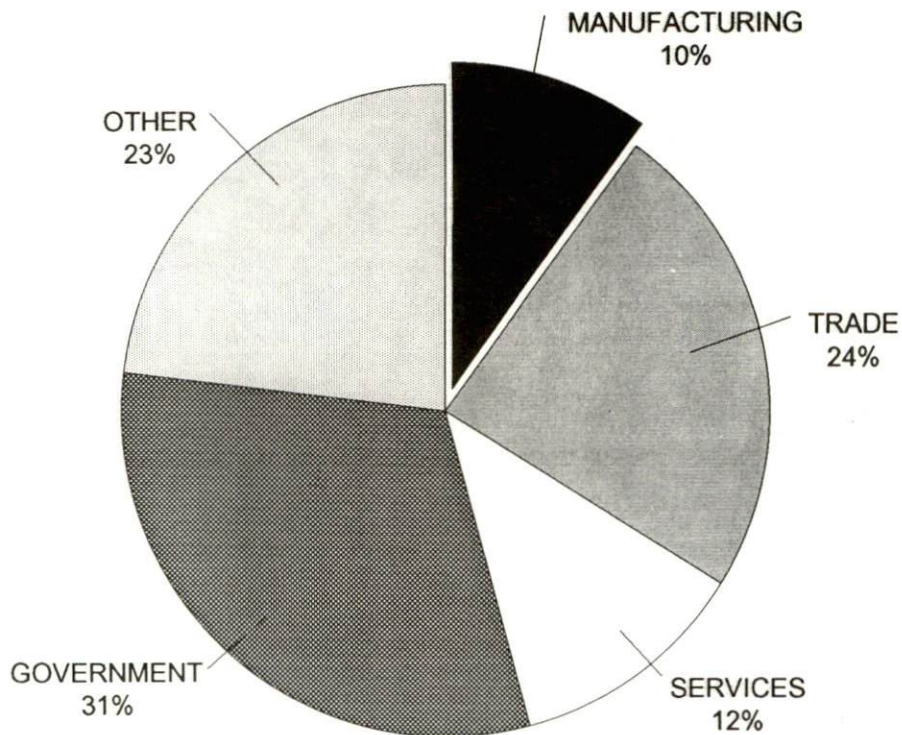

PER CAPITA PERSONAL INCOME

Area	1986	1990	Percent Change
Bath County	\$7,894	\$11,223	42.2
Labor Market Area Range	\$6,134 - \$11,735	\$8,206 - \$14,797	-
Kentucky	\$11,273	\$14,992	33.0
U.S.	\$14,654	\$18,696	27.6

Source: U.S. Bureau of Economic Analysis, Kentucky Economic Information System, April 1992.

PER CAPITA PERSONAL INCOME
1990

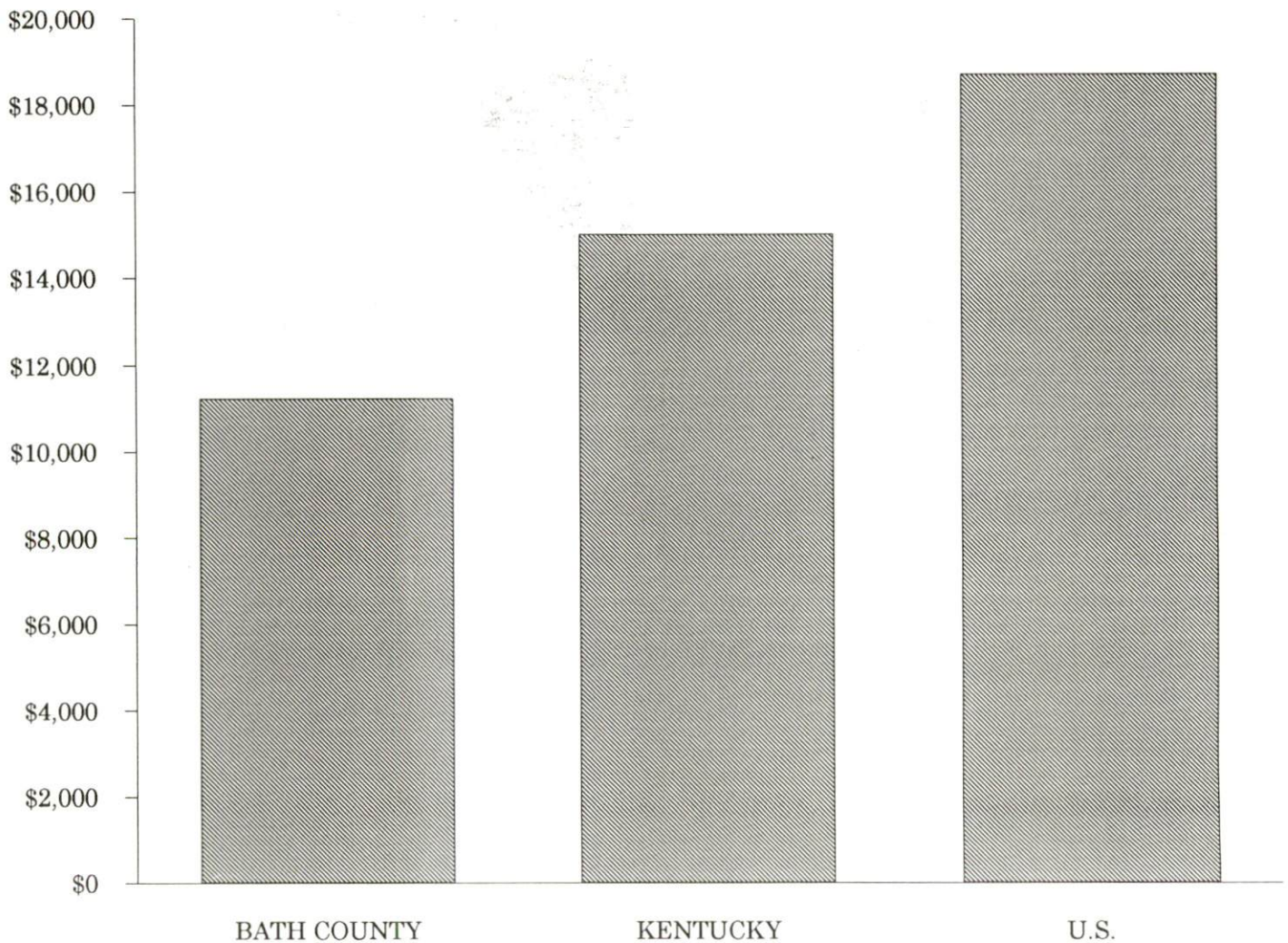

AVERAGE PLACEMENT WAGES

Bath County is served by the Morehead local office of the Kentucky Department for Employment Services. The focus of the following data is on job placements made by the Morehead local office and may therefore be used as an indicator of the wages which employers in the area pay new employees. During the twelve months which ended on June 30, 1990, the local employment office filled 2,702 job openings in various occupational categories. The average hourly wage for selected occupational categories were:

<u>OCCUPATIONAL CATEGORY</u>	<u>NUMBER OF PLACEMENTS</u>	<u>AVERAGE WAGE(\$)</u>
All Occupations	2,702	4.20
Clerical	484	3.54
Sales	194	3.71
Services (excluding domestic)	514	3.57
Agricultural, Fishery, Forestry, etc.	8	3.49
Processing	16	3.59
Machine Trades	64	3.69
Bench Work	824	3.54
Structural	294	8.69
Motor Freight/ Transportation	39	5.26
Packaging and Materials Handling	214	3.78
Other	11	4.50

The Morehead local office also serves Menifee, Montgomery, Morgan, and Rowan Counties. The above occupational categories are taken from the Dictionary of Occupational Titles published by the U.S. Department of Labor.

Source: Kentucky Cabinet for Human Resources, Department for Employment Services.

AVERAGE WEEKLY WAGES OF WORKERS COVERED BY
UNEMPLOYMENT INSURANCE - 1990

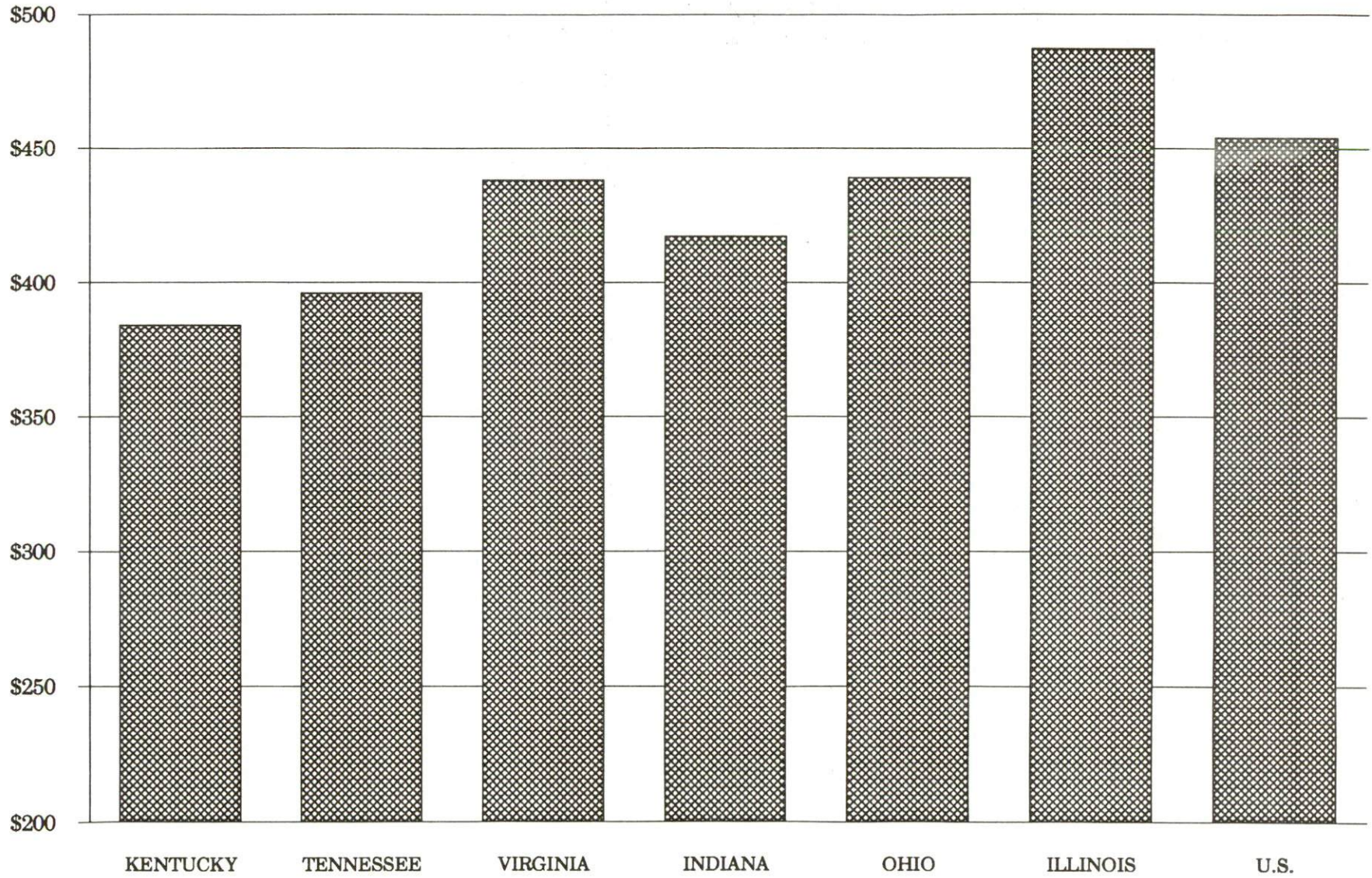

AVERAGE WEEKLY WAGES BY INDUSTRY
BY PLACE OF WORK, 1990*

	Bath County	Kentucky (State- Wide)	Tennessee	Virginia
All Industries	\$263.73	\$379.97	\$396.00	\$438.00
Mining & Quarrying	0	654.24	535.00	635.00
Contract Construction	325.55	401.70	421.00	444.00
Manufacturing	265.58	496.95	449.00	487.00
Transportation, Communications & Public Utilities	520.14	500.70	523.00	575.00
Wholesale & Retail Trade	172.52	255.93	N/A	N/A
Finance, Insurance & Real Estate	315.02	434.93	469.00	508.00
Services	156.68	329.76	378.00	430.00
State/Local Government	316.82	392.28	N/A	N/A
	<u>Indiana</u>	<u>Ohio</u>	<u>Illinois</u>	<u>U. S.</u>
All Industries	\$417.00	\$439.00	\$487.00	\$454.00
Mining & Quarrying	746.00	619.00	747.00	714.00
Contract Construction	475.00	504.00	624.00	503.00
Manufacturing	561.00	595.00	590.00	555.00
Transportation, Communications & Public Utilities	519.00	553.00	610.00	578.00
Wholesale & Retail Trade	N/A	N/A	N/A	N/A
Finance, Insurance & Real Estate	442.00	478.00	619.00	571.00
Services	349.00	382.00	444.00	423.00
State/Local Government	N/A	N/A	N/A	N/A

* Wages for U.S. and surrounding states rounded to nearest dollar.

N/A Not Available.

Note: The average weekly wage for each category includes the salaries and wages of all persons working for that type business. For example, the manufacturing category includes both production workers and administrative personnel. Excludes domestic workers, railway workers, certain nonprofit corporations, majority of federal government workers, and self-employed workers.

Source: Kentucky Cabinet for Human Resources, Average Weekly Wages of Workers Covered by Kentucky Unemployment Insurance Law, 1990. U.S. Department of Labor, Bureau of Labor Statistics, Employment and Wages, Annual Averages, 1990, November 1991.

EXISTING INDUSTRY

BATH COUNTY MANUFACTURING FIRMS, THEIR PRODUCTS AND EMPLOYMENT

<u>Firm</u> <u>(Establishment date)</u>	<u>Product</u>	<u>1992</u> <u>Average Employment</u>
Owingsville		
Bath Manufacturing (1990)	Uniform pants	243
Donohew, Inc. (1985)	Electronic wiring harness, electronic subassembly	10
Donotech Manufacturing, Inc. (1982)	Printed circuit boards, electronic subassembly, electrical industrial apparatus	120
G.G.I., Inc. (1988)	Tool and die, general machining, industrial powder coating	20
Olympia		
McArthur Lumber and Post Company, Inc. (1984)	Treated lumber, posts and poles	12
Salt Lick		
Reeves & White Wood Products, Inc. (1984)	Wood siding, paneling, wood flooring and moulding	6

Sources: Kentucky Cabinet for Economic Development, Division of Research.

LABOR ORGANIZATIONS IN MANUFACTURING FIRMS

There are no unions representing manufacturing workers in Owingsville or Bath County at the present time.

SELECTED INDUSTRIAL SERVICES

<u>Types of Services</u>	<u>Location</u>	<u>Mileage from Owingsville</u>
Custom Plastics Producers	Flemingsburg	32
	Lexington	48
Electric Motor Repair	Mt. Sterling	15
	Morehead	20
Heat Treating Facilities	Lexington	48
Industrial Waste Removal	Lexington	48
Machine Shops, Tool & Die	Mt. Sterling	15
Metal Castings	Cynthiana	53
Metal Finishers	Lexington	48
Metal Service Centers	Morehead	20
Millwrights and Riggers	Lexington	48

Sources: Kentucky Cabinet for Economic Development, Division of Research.

TRANSPORTATION

Highway

Owingsville is served directly by U.S. 60, a "AAA"-rated (80,000-pound gross load limit) trucking highway, and Kentucky Highways 36 and 111. Two interchanges of Interstate 64, a major east-west highway, are located within one mile of Owingsville. The Mountain Parkway, a multi-lane highway, is accessible 26 miles southwest via Interstate 64. Interstate 75, a major north-south corridor, is located 42 miles west via Interstate 64.

HIGHWAY MILES FROM OWINGSVILLE, KENTUCKY, TO SELECTED MARKET CENTERS

City	Highway Miles	City	Highway Miles
Atlanta, GA	411	Los Angeles, CA	2,207
Baltimore, MD	485	Louisville, KY	121
Birmingham, AL	441	Nashville, TN	256
Chicago, IL	390	New Orleans, LA	770
Cincinnati, OH	126	New York, NY	668
Cleveland, OH	365	Pittsburgh, PA	316
Detroit, MI	384	St. Louis, MO	380
Knoxville, TN	219		

Note: Mileage computations are via the best interstate or primary highways, not necessarily the most direct route of travel.

Sources: Rand McNally Standard Highway Mileage Guide, 1990. Official Kentucky Mileage Map, 1985.

Truck Service

Fifteen common carrier trucking companies provide interstate and/or intrastate service to Owingsville.

Source: American Motor Carrier Directory, Fall 1992.

Selected Market Centers

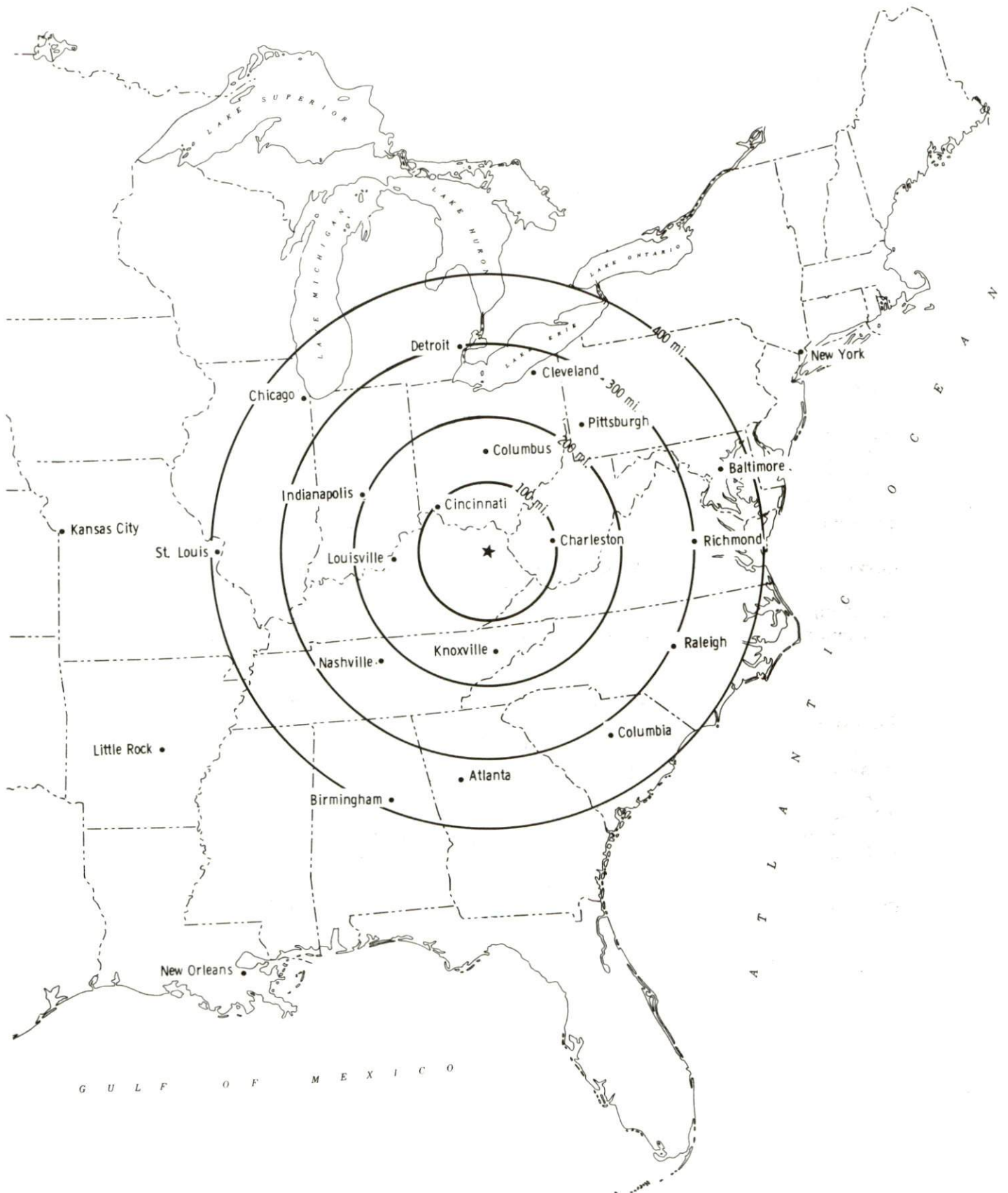

Rail

CSX Transportation provides the nearest main line rail service at Winchester, Kentucky, 29 miles southwest. Southern Railway System provides intermodal facilities at Georgetown, Kentucky, 56 miles west.

For details on routing, schedules, rates, and services contact:

Manager
Industrial Development
CSX Transportation
9420 Bunsen Parkway
Suite 212
Louisville, Kentucky 40220
(502) 499-3025

Air

Local

Morehead-Rowan County Airport
5 miles southwest of Morehead; 16 miles east of Owingsville

Location: 5 miles southwest of Morehead; 16 miles east of Owingsville

Runways: 1 paved

Length: 2,600 feet

Traffic Control: Wind sock, unicom

Lighting: Runway lights, rotating beacons, lighted wind sock

Services: Flight instruction, ground school, aircraft charter and leasing

Air Freight Service: Chartered air freight service must be arranged

Mt. Sterling-Montgomery County Airport
2 miles west of Mt. Sterling, 17 miles west of Owingsville

Location: 2 miles west of Mt. Sterling, 17 miles west of Owingsville

Runways: 1 paved

Length: 4,000 feet

Traffic Control: Unicom, wind sock, tetrahedron

Lighting: Sunset to sunrise, rotating beacon, MIRL and REIL

Services: Minor A & P repairs, jet-A and 100LL fuels, charter, flight instruction, tie-downs, hangars

Air Freight Service: Chartered air freight service must be arranged

Nearest Scheduled Commercial Airline Service

Location:	Bluegrass Airport 4 miles west of Lexington, Kentucky; 52 miles west of Owingsville
Air Service:	Delta, USAir, United Express, American Eagle, ComAir, TW Express, Atlantic Southeast Airlines, Northwest AirlinK, Henson Airlines
Daily Arrivals & Departures:	120

UTILITIES

Electricity

Company serving Owingsville and parts of Bath County - Kentucky
Utilities Company

Source of power - Kentucky Utilities Company

For industrial rates contact:

Industrial Development Department
Kentucky Utilities Company
One Quality Street
Lexington, Kentucky 40507
(606) 255-2100

Company serving the northern portion of Bath County - Fleming-Mason
Rural Electric Cooperative Corporation

Source of power - East Kentucky Power Cooperative

For industrial rates contact:

Industrial Development Department
East Kentucky Power Cooperative
P.O. Box 707
Winchester, Kentucky 40392-0707
(606) 744-4812

and/or

Fleming-Mason Rural Electric
Cooperative Corporation
P.O. Drawer 328
Flemingsburg, Kentucky 41041
(800) 464-3144 or (606) 845-2661

Company serving the southern portion of Bath County - Clark Rural
Electric Cooperative

Source of power - East Kentucky Power Cooperative

For industrial rates contact:

Industrial Development Department
East Kentucky Power Cooperative
P.O. Box 707
Winchester, Kentucky 40392-0707
(606) 744-4812

and/or

Clark Rural Electric Cooperative
P.O. Box 748
Winchester, Kentucky 40392-0748
(800) 992-3269 or (606) 744-4251

Natural Gas

Company serving Owingsville - Delta Natural Gas Company, Inc.
Source of supply - Columbia Gas Transmission Corporation
For rates and supplies contact:

Vice President-Marketing and Public
Relations
Delta Natural Gas Company, Inc.
3617 Lexington Road
Winchester, Kentucky 40391
(606) 744-6171

Public Water Supply

Company serving Owingsville - Owingsville Water Works
P.O. Box 639
Owingsville, Kentucky 40360
(606) 674-2033

Source -	Slate Creek
Treatment plant capacity -	432,000 gallons per day
Average daily consumption -	180,000 gallons
Peak daily consumption -	200,000 gallons
Storage capacity -	250,000 gallons
Water pressure -	30 psi to 200 psi

The City of Owingsville is in the process of renovating its existing water treatment plant, replacing existing water lines, installing new fire hydrants and water valves, and constructing a 100,000-gallon elevated water storage tank. The \$642,000 project is scheduled for completion by December 1993.

Company serving Bath County - Bath County Water District
P.O. Box 369
Salt Lick, Kentucky 40371
(606) 683-6363

Source of treated water - Morehead Utility Plant Board,
Mt. Sterling Water and Sewer System

Amount of water that can be purchased -	1,000,000 gallons per day (Morehead)
	500,000 gallons per day (Mt. Sterling)
Average daily consumption -	650,000 gallons
Peak daily consumption -	780,000 gallons
Storage capacity -	666,000 gallons
Water pressure -	30 psi to 100 psi

Bath County Water District recently completed a project which upgraded several water lines and extended service to 110 new customers at a cost of \$480,000. Funding has been approved and construction is scheduled to begin in July 1993 on a water line upgrade and extension project in the Bath County Water District. 225 new customers will be added, mostly from the Stepstone area. The \$1.3 million project is scheduled for completion by December 1993.

Sewerage

Company serving Owingsville - Owingsville Sewer Works
P.O. Box 639
Owingsville, Kentucky 40360
(606) 674-6660

Design capacity - 200,000 gallons per day
Average daily flow - 80,000 gallons
Type of treatment - Secondary
Treated effluent discharged into - Slate Creek

Construction of six new sewer lift stations are under way in Owingsville. The \$188,500 project will reach completion in December 1993. Plans are in the works for extending sewer service to the Salt Lick and Midland areas of Bath County. The \$3.2 million project will provide service to 491 new customers and the Bath County Sanitation District will be formed.

CLIMATE

Bath County

Temperature

Normal (30-year record)	54.90 degrees
Average annual 1991	57.30 degrees
Record highest, July 1988 (47-year record)	103.00 degrees
Record lowest, January 1963 (47-year record)	-21.00 degrees
Normal heating degree days (30-year record) (Heating degree day totals are the sums of negative departures of average daily temperatures from 65 degrees F.)	4,814

Precipitation

Normal (30-year record)	45.68 inches
Mean annual snowfall (47-year record)	15.70 inches
Total precipitation 1991	41.80 inches
Mean number days precipitation (.01 inch or more) (47-year record)	129.40
Mean number days thunderstorms (47-year record)	44.90

Prevailing winds (through 1963)

South

Relative Humidity (28-year record, except 1 a.m. - 27-year record)

1 a.m.	77 percent
7 a.m.	82 percent
1 p.m.	60 percent
7 p.m.	64 percent

Source: U.S. Department of Commerce, Environmental Science Services Administration, Climatological Data, 1991. Station of record: Lexington, Kentucky.

LOCAL GOVERNMENT

Structure

Owingsville is governed by a mayor and six council members. The mayor is elected to a four-year term, while the council members each serve a two-year term. Bath County is governed by a county judge/executive and three commissioners. Each county official serves a four-year term.

Planning and Zoning

City agency - City of Owingsville Planning and Zoning Commission
Zoning enforced - Within corporate limits
Mandatory state codes enforced - Kentucky Plumbing Code, National Electric Code, Kentucky Boiler Regulations and Standards, Kentucky Building Code (modeled after BOCA code)

Local Fees and Licenses

A business license fee ranging from \$15 to \$200 per year, depending on the type of business and the number of employees, is levied on businesses in Owingsville.

PROPERTY TAXES

The Kentucky Constitution requires the state to tax all classes of taxable property, and state statutes allow local jurisdictions to tax only a few classes. All locally taxed property is subject to county taxes and school district taxes (either a county school district or an independent school district). Property located inside of city limits may also be subject to city property taxes.

Special local taxing jurisdictions (fire protection districts, watershed districts, and sanitation districts) levy taxes within their operating areas (usually a small portion of community or county).

Property assessments in Kentucky are at 100% fair cash value. A 15% reduction is automatically granted for accounts receivable.

STATE PROPERTY TAX RATES PER \$100 VALUATION

<u>Selected Classes of Property</u>	<u>1991 State Rate</u>	<u>Local Taxation Permitted</u>
Real Estate	\$0.187	YES
Manufacturing Machinery	0.150	NO
Pollution Control Equipment	0.150	NO
Inventories		
Raw Materials	0.050	NO
Goods in Process	0.050	NO
Finished Goods	0.050	YES
Motor Vehicles	0.450	YES
Other Tangible Personal Property	0.450	YES
Intangibles (Accounts Receivable, Money on Hand)	0.250	NO

LOCAL PROPERTY TAX RATES PER \$100 VALUATION, 1991

<u>Taxing Jurisdiction</u>	<u>Real Estate</u>	<u>Finished Goods & Tangibles</u>	<u>Motor Vehicles</u>
Bath County	\$0.2635	\$0.2605	\$0.2420
School Districts:			
Bath County	0.3890	0.3890	0.2530
Cities:			
Owingsville	0.3100	0.3100	0.3000

EDUCATION

Public Schools

	Bath County
Total Enrollment (Fall, 1991)	1,813
Pupil-Teacher Ratio (1990-91)	16.5-1
Percent High School Graduates to College (1990-91)	44.4
Expenditures Per Pupil (1990-91)	\$3,348.90

Bath County School System recently completed several building projects including construction of a \$2 million gymnasium at the high school, and installation of air conditioning at Bath County Middle School and at Owingsville Elementary at a total cost of \$874,000. Other structural improvements totaling about \$200,000 are under way at the middle school.

Area Colleges and Universities

<u>Name</u>	<u>Location (Miles distant)</u>	<u>Enrollment (Fall, 1991)</u>
Morehead State University	Morehead (20)	8,812
Maysville Community College	Maysville (42)	1,231
Lexington Community College	Lexington (48)	4,985
Transylvania University	Lexington (48)	1,038
University of Kentucky	Lexington (48)	24,132
Eastern Kentucky University	Richmond (50)	16,525
Kentucky Christian College	Grayson (52)	564
Georgetown College	Georgetown (56)	1,547
Midway College	Midway (59)	722
Asbury College	Wilmore (64)	1,081
Berea College	Berea (64)	1,606

VOCATIONAL-TECHNICAL TRAINING

Kentucky Tech schools are operated by the Cabinet for Workforce Development and provide secondary (Sec) and postsecondary (P/S) vocational-technical training.

<u>Kentucky Tech Schools</u>	<u>Location (Mileage from Owingsville)</u>	<u>Number of Program Offerings</u>	<u>Cumulative Enrollment 1991-1992</u>	<u>Approximate Number Completing Programs Annually</u>
Rowan State Vocational- Technical School	Morehead (20)	12	<u>Sec</u> <u>P/S</u> 130 329	139
Montgomery County Area Vocational Education Center	Mt. Sterling (15)	6	<u>Sec</u> <u>P/S</u> 261 82	47

Customized Training

The Kentucky Tech system, through its Training and Development Coordinators, will provide technical assistance and will identify and develop low cost customized training programs and services for existing, as well as new and expanding businesses and industries. Businesses and industries needing customized training or a continuing education program for its employees should simply contact a Training and Development Coordinator located at the Kentucky Tech Northeast Region office in Ashland or one located in Morehead.

Assessment Services

Kentucky Tech Career Connections offers to business, education, and government agencies customized assessment in career inventories, interest inventories, psychomotor skills and academic potential as well as pre-hire assessment. The Career Connections Assessment Center is located on the campus of Kentucky Tech-Rowan County.

Adult Education Services

Adult education programs are available to adults who want to develop new skills, improve basic skills or earn a high school equivalency diploma. In Owingsville, adult literacy services are provided at the Bath County Reading Center and adult basic education is offered through the Bath County Board of Education.

Bluegrass State Skills Corporation

The Bluegrass State Skills Corporation, an independent public corporation created and funded by the Kentucky General Assembly, provides programs of skills training to meet the needs of business and industry from entry level to advanced training, and from upgrading present employees to retraining experienced workers.

The Bluegrass State Skills Corporation is the major source for skills training assistance for a new or existing company. The Corporation works in partnership with other employment and job training resources and programs, as well as Kentucky's economic development activities, to package a program customized to meet the specific needs of a company.

OTHER LOCAL FACILITIES

Local Medical Personnel

Physicians - 6
Dentists - 3

Hospitals

<u>General Hospital</u>	<u>Location</u>	<u>Beds</u>
Mary Chiles Hospital, Inc.	Mt. Sterling, 15 miles west of Owingsville	104
St. Claire Medical Center	Morehead, 20 miles east of Owingsville	159

Mary Chiles Hospital, Inc.

Medical staff - 22 active physicians, 83 registered nurses,
49 licensed practical nurses

St. Claire Medical Center

Medical staff - 42 active physicians, 94 registered nurses,
32 licensed practical nurses

Other Medical Facilities and Services

Bath County Medical Center
Gateway District Health Department
Bath County Ambulance Service

Banks and Savings and Loan Associations

Farmers Bank
Owingsville Banking Company
Salt Lick Deposit Bank

Newspapers

The Bath County News - Outlook (weekly)

Telephone Service

General Telephone Company

RECREATION

Local

Recreational opportunities in Owingsville include organized Little League Baseball, soccer leagues, and team sports sponsored by the school system. Owingsville has a city park which contains playgrounds, a swimming pool, tennis courts, a baseball diamond, and a dance pavilion. Additional playgrounds, baseball fields, and a football field are also available in Bath County.

A popular tourist attraction, Bourbon Iron Furnace was a maker of cannon balls used in the War of 1812. The Furnace is renowned as the first iron furnace west of the Allegheny Mountains. A roadside park with picnic facilities is located on the grounds.

Bath County is located within the northeastern portion of the Daniel Boone National Forest, which covers 640,000 acres of timberland in eastern Kentucky. It encompasses much of Kentucky's great beauty and provides a vacation paradise. There are scenic hiking trails, rivers and streams stocked with a variety of fish, hunting preserves, camping sites, and numerous other natural and historical attractions.

Cave Run Lake, constructed by the U.S. Army Corps of Engineers, is located 15 miles east of Owingsville within the 640,000-acre Daniel Boone National Forest. The lake area offers fishing, camping and boating opportunities. In addition, there are hiking trails and picnic areas around the lake.

Area (Within 60 miles)

Many lectures, concerts, and sporting events at Morehead State University, 20 miles distant, are open to the public.

Lexington, 48 miles west of Owingsville, offers a variety of cultural, sporting, and recreational activities. Thoroughbred and harness racing is presented at Keeneland Race Course and the Red Mile Harness Track during several meets each year. The University of Kentucky and Transylvania University each offer a number of sporting events. The University of Kentucky basketball games are held at Rupp Arena. Other attractions include Lexington Philharmonic concerts, Lexington Children's Theatre, and plays performed by Broadway touring companies, which are held at the Opera House. In addition, located in the heart of downtown Lexington, the historical Victorian Square and Festival Market Place offer a taste of nostalgia with their many quaint shops and restaurants. The Lexington Children's Museum, also at Victorian Square features exhibits which are both educational and entertaining.

Blue Licks Battlefield State Park
Fort Boonesborough State Park
Carter Caves State Resort Park
Natural Bridge State Resort Park
White Hall State Historic Site
The Kentucky Horse Park
Waveland State Historic Site
Grayson Lake State Park

COMMUNITY IMPROVEMENTS

Recent

Bath County Water District recently completed a project which upgraded several water lines and extended service to 110 new customers at a cost of \$480,000.

Bath County School System recently completed several building projects including construction of a \$2 million gymnasium at the high school, and installation of air conditioning at Bath County Middle School and at Owingsville Elementary at a total cost of \$874,000. Other structural improvements totaling about \$200,000 are under way at the middle school.

Bath County Health Department recently underwent a major renovation project. The \$1.5 million improvement modernized the entire facility.

The former Lions Club meeting facility was recently renovated and converted into the Bath County Community Center at a cost of \$197,000. Facilities include a large meeting area for gatherings and a kitchen.

Bath County Medical Center recently opened its doors in Owingsville. The facility is funded through St. Claire Medical Center in Morehead.

A private 25-unit apartment complex for senior citizens and a 30-unit housing development were recently constructed in Owingsville.

Under Way

The City of Owingsville is in the process of renovating its existing water treatment plant, replacing existing water lines, installing new fire hydrants and water valves, and constructing a 100,000-gallon elevated water storage tank. The \$642,000 project is scheduled for completion by December 1993.

Funding has been approved and construction is scheduled to begin in July 1993 on a water line upgrade and extension project in the Bath County Water District. 225 new customers will be added, mostly from the Stepstone area. The \$1.3 million project is scheduled for completion by December 1993.

Construction of six new sewer lift stations are under way in Owingsville. The \$188,500 project will reach completion in December 1993.

Salt Lick Deposit Bank is currently constructing a new bank in downtown Owingsville.

The Bath County Courthouse is undergoing a major restoration project which involves sandblasting, painting, and some reconstruction.

Planned

Plans are in the works for extending sewer service to the Salt Lick and Midland areas of Bath County. The \$3.2 million project will provide service to 491 new customers and the Bath County Sanitation District will be formed.