

1994

Industrial Resources - Estill County

Kentucky Library Research Collections
Western Kentucky University, spcol@wku.edu

Follow this and additional works at: https://digitalcommons.wku.edu/estill_cty



Part of the [Business Administration, Management, and Operations Commons](#), [Growth and Development Commons](#), and the [Infrastructure Commons](#)

Recommended Citation

Kentucky Library Research Collections, "Industrial Resources - Estill County" (1994). *Estill County*. Paper 3.
https://digitalcommons.wku.edu/estill_cty/3

This Report is brought to you for free and open access by TopSCHOLAR®. It has been accepted for inclusion in Estill County by an authorized administrator of TopSCHOLAR®. For more information, please contact topscholar@wku.edu.

Kentucky

Resources For Economic Development

Estill County

Albany
Barbourville
Ballard County
Bardstown • Booneville Berea
Bowling Green • Boyd & Greenup Counties
Bracken County • Brandenburg • Breckinridge
Brownsville • Bullitt County • Burkesville • Cadiz
Campbellsville • Campton • Carlisle • Carlisle County
Carrollton • Cave City • Clinton • Columbia • Corbin • Cynthiana
Danville • Dawson Springs • Edmonton • Elizabethtown • Estill County
Elliott County • Falmouth & Butler • Flemingsburg • Frankfort • Franklin
Frenchburg • Fulton County • Gallatin County • Georgetown • Grant County • Greensburg
Grayson & Olive Hill • Glasgow • Hancock County • Harlan County • Harrodsburg • Hart County
Hazard • Henderson • Henry County • Hodgenville • Hopkinsville-Christian County • Jackson County
Jackson • Knott County • LaGrange & Buckner • Lancaster • Lawrenceburg • Lebanon • Leitchfield-
Grayson County • Letcher County • Lexington • Liberty-Casey County • Logan County • Louisville
London • Louisa • Lyon County • Madisonville & Earlington • Manchester • Marshall County • Mayfield
Maysville • McCreary County • Marion • McLean County • Middlesboro & Pineville • Monticello • Morehead
Morgantown • Mt. Sterling • Mt. Vernon • Muhlenberg County • Murray • Nicholasville • Northern Kentucky
Ohio County • Owensboro • Owenton • Owingsville • Paducah • Paintsville • Paris • Pike County • Powell
Prestonsburg • Princeton • Radcliff • Richmond • Russell County • Scottsville • Shelbyville • Somerset
Springfield • Stamping Ground • Stanford-Lincoln County • Tompkinsville & Gamaliel • Taylorsville
Todd County • Union County • Vanceburg • Versailles • Webster County • West Liberty • Williamsburg
Winchester, Kentucky

Kentucky

Resources For Economic Development

Estill County

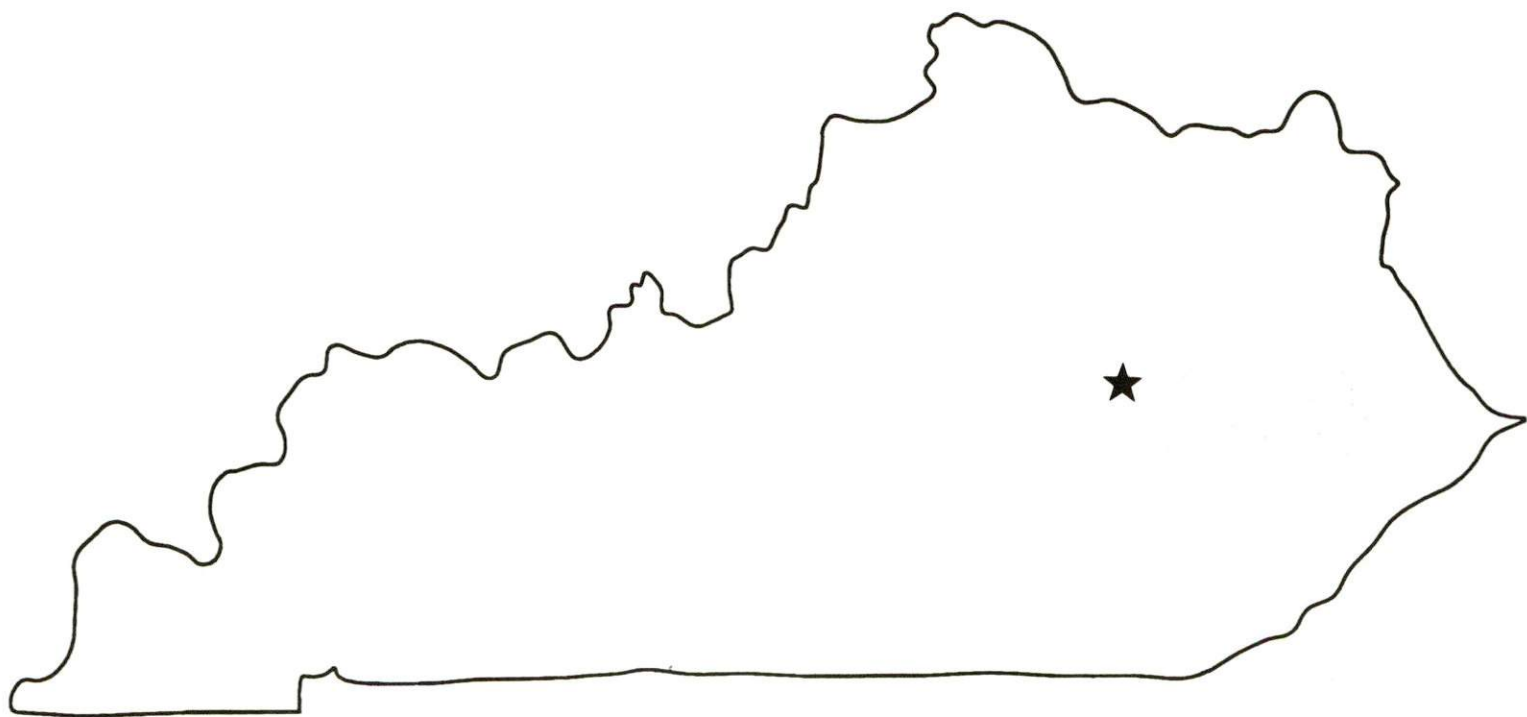

ESTILL CO>



CB31

Prepared by
The Kentucky Cabinet for Economic Development
Division of Research
in cooperation with
Estill County Chamber of Commerce
and
Estill County Industrial Development Authority

1994

Division Director - Pamela K. Riley; program manager - Keith Roberts; research - Keith Roberts; clerical - Wanda Sharp; graphics - Robert Owens. Cost of printing paid from state funds.

TABLE OF CONTENTS

<u>Chapter</u>	<u>Page</u>
ESTILL COUNTY, KENTUCKY - A RESOURCE PROFILE	1
THE LABOR MARKET STATISTICS	2
Labor Market Area Map	2
Population	3
Population Projections	3
Estimated Labor Supply	3
Labor Force Characteristics of Residents, 1992	4
Selected Components of Nonagricultural Employment, by Place of Work, 1992	5
Per Capita Personal Income	6
Average Placement Wages	7
Average Weekly Wages of Workers Covered by Unemployment Insurance 1992 - Bar Chart	8
Average Weekly Wages by Industry, by Place of Work, 1992	9
EXISTING INDUSTRY	10
Estill County Manufacturing Firms, Their Products and Employment	10
Recent Industrial Developments	10
Labor Organizations in Manufacturing Firms	11
Selected Industrial Services	11
TRANSPORTATION	12
Highways	12
Truck Service	12
Selected Market Location Map	13
Rail	14
Air	14
UTILITIES	15
Electricity	15
Natural Gas	15
Public Water Supply	16
Sewerage	16
CLIMATE	17

<u>Chapter</u>	<u>Page</u>
LOCAL GOVERNMENT	18
Structure	18
Planning and Zoning	18
Local Fees and Licenses	18
State and Local Property Taxes	19
EDUCATION	20
Public Schools	20
Nonpublic Schools	20
Area Colleges and Universities	20
Vocational Training	21
OTHER LOCAL FACILITIES	23
Local Medical Personnel	23
Hospitals	23
Other Medical Facilities and Services	23
Banks and Savings & Loan Associations	23
Newspapers	23
Telephone Service	23
RECREATION	24

GENERAL HIGHWAY MAP
ESTILL COUNTY
KENTUCKY

PREPARED BY THE
KENTUCKY TRANSPORTATION CABINET
DEPARTMENT OF HIGHWAYS
DIVISION OF PLANNING
IN COOPERATION WITH THE
U.S. DEPARTMENT OF TRANSPORTATION
FEDERAL HIGHWAY ADMINISTRATION



0 1 2 3 4 MILES

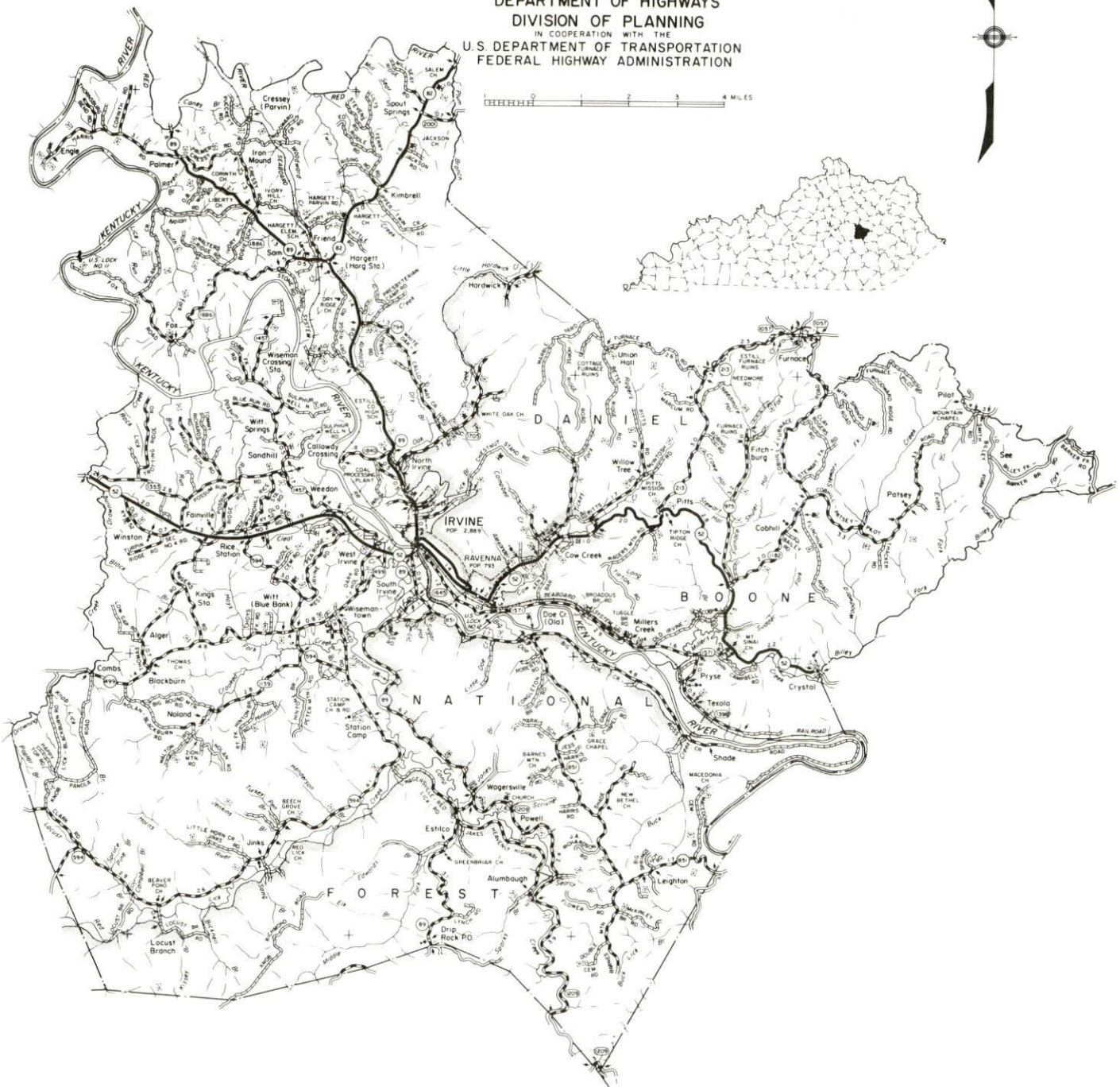

ESTILL COUNTY, KENTUCKY - A RESOURCE PROFILE

Irvine, located on the banks of the Kentucky River, is the county seat of Estill County. Irvine is located 46 miles southeast of Lexington, Kentucky; 120 miles southeast of Louisville, Kentucky; and 122 miles south of Cincinnati, Ohio. In 1992, Irvine had an estimated population of 3,330. The city of Ravenna lies immediately adjacent to Irvine. Ravenna had an estimated 1992 population of 838.

Estill County, with an estimated 1992 population of 15,204, is located along the boundary between the Outer Blue Grass and the Eastern Kentucky Coal Field Region of Kentucky.

The Economic Framework - The total number of Estill County residents employed in 1992 averaged 4,138. Manufacturing firms in the county reported 427 employees; wholesale and retail trade provided 601 jobs; 318 people were employed in service occupations; state and local government accounted for 578 employees; and contract construction firms provided 61 jobs.

Labor Supply - There is a current estimated labor supply of 9,927 persons available for industrial jobs in the labor market area. In addition, from 1994 through 1998, 9,774 young persons in the area will become 18 years of age and potentially available for industrial jobs.

Transportation - Estill County is served by Kentucky Highways 52 and 89, both "AAA"-rated trucking highways. The Mountain Parkway is located fourteen miles north of Irvine. Interstate 75 is twenty-three miles west of Irvine. Nine common carrier trucking companies provide interstate and/or intrastate service to Irvine and Ravenna. CSX Transportation provides main line rail service to Estill County. The nearest scheduled commercial airline service is available at Blue Grass Airport, four miles west of Lexington, fifty-three miles northwest of Irvine. Stanton Airport, maintaining a 3,000-foot runway; and Madison Airport, maintaining a 4,000-foot runway, are both small craft airports within twenty-seven miles of Irvine.

Power and Fuel - Electric power is provided to Irvine, Ravenna and a portion of Estill County by Kentucky Utilities Company. Estill County is also served by Jackson County Rural Electric Cooperative Corporation, which is supplied by East Kentucky Power. Natural gas service to Irvine and Ravenna is provided by Columbia Gas of Kentucky which is supplied by Columbia Gas Transmission Corporation.

Education - Primary and secondary education is provided to Irvine and Ravenna by the Estill County School System. Three universities, three senior colleges and one community college are located within sixty miles of Irvine. Vocational training is provided by the Madison County Area Vocational Education Center, in Richmond, twenty-one miles west; and the Central Kentucky State Vocational-Technical School, in Lexington, forty-six miles northwest.

IRVINE AND RAVENNA LABOR MARKET AREA

With MAJOR HIGHWAYS & RAILROAD SYSTEM

Shaded area denotes Labor Market Area.

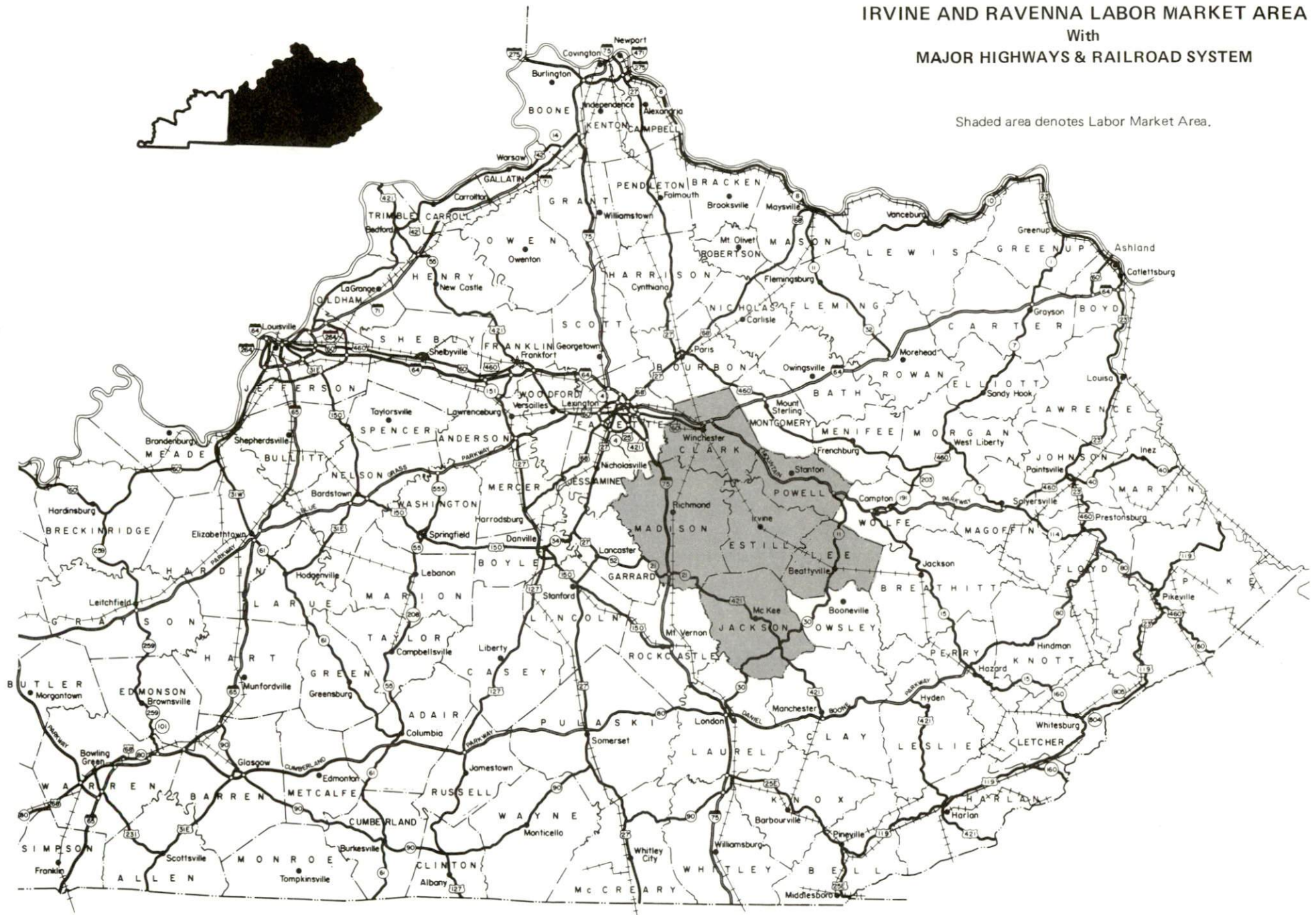

LABOR MARKET STATISTICS

The Estill County Labor Market Area includes Estill County and the adjoining Kentucky counties of Clark, Jackson, Lee, Madison, and Powell.

POPULATION				
	<u>1992*</u>	<u>1990</u>	<u>1980</u>	<u>1970</u>
Labor Market Area	137,057	132,681	127,020	103,868
Irvine	3,330	2,836	2,889	2,918
Ravenna	838	804	793	784
Estill County	15,204	14,614	14,495	12,752

* Population estimates.

Source: U.S. Department of Commerce, Bureau of the Census, January 1991.

POPULATION PROJECTIONS				
	<u>1995</u>	<u>2000</u>	<u>2010</u>	<u>2020</u>
Labor Market Area	137,851	142,440	149,113	152,861
Estill County	14,768	14,863	14,927	14,749

Note: Population projections are from Moderate Growth Series forecast.

Source: University of Louisville, Urban Studies Center, State Data Center.

ESTIMATED LABOR SUPPLY				
	Current		Not in Labor Force	Future
	<u>Total</u>	<u>Unemployed</u>		<u>Becoming 18 years of age 1994 thru 1998</u>
Labor Market Area*	9,927	4,022	5,905	9,774
Estill County	3,394	473	2,921	1,164

* Additional workers may be drawn from other nearby counties.

Note: Unemployed - persons unemployed and actively seeking work; Not in Labor Force - represents the number of persons who would enter the labor force if suitable employment were available (based on the assumption that persons in Kentucky would like to participate in the labor force in the same proportion that they do nationally). Underemployed persons (employed only 14 to 26 weeks during the year) are no longer included in labor surplus estimates.

Sources: Kentucky Cabinet for Human Resources, Kentucky Labor Surplus Estimates by County, 1992. Kentucky Cabinet for Economic Development, Future Labor Supply Becoming 18 Years of Age, 1994 thru 1998.

LABOR FORCE CHARACTERISTICS OF RESIDENTS, 1992

	<u>Estill County</u>	<u>Labor Market Area</u>
Civilian Labor Force	4,611	60,596
Employment	4,138	56,574
Unemployment	473	4,022
Rate of Unemployment (%)	10.3	6.6

Source: Kentucky Cabinet for Human Resources, Kentucky Labor Force Estimates, Annual Averages, 1992.

UNEMPLOYMENT RATES 1992

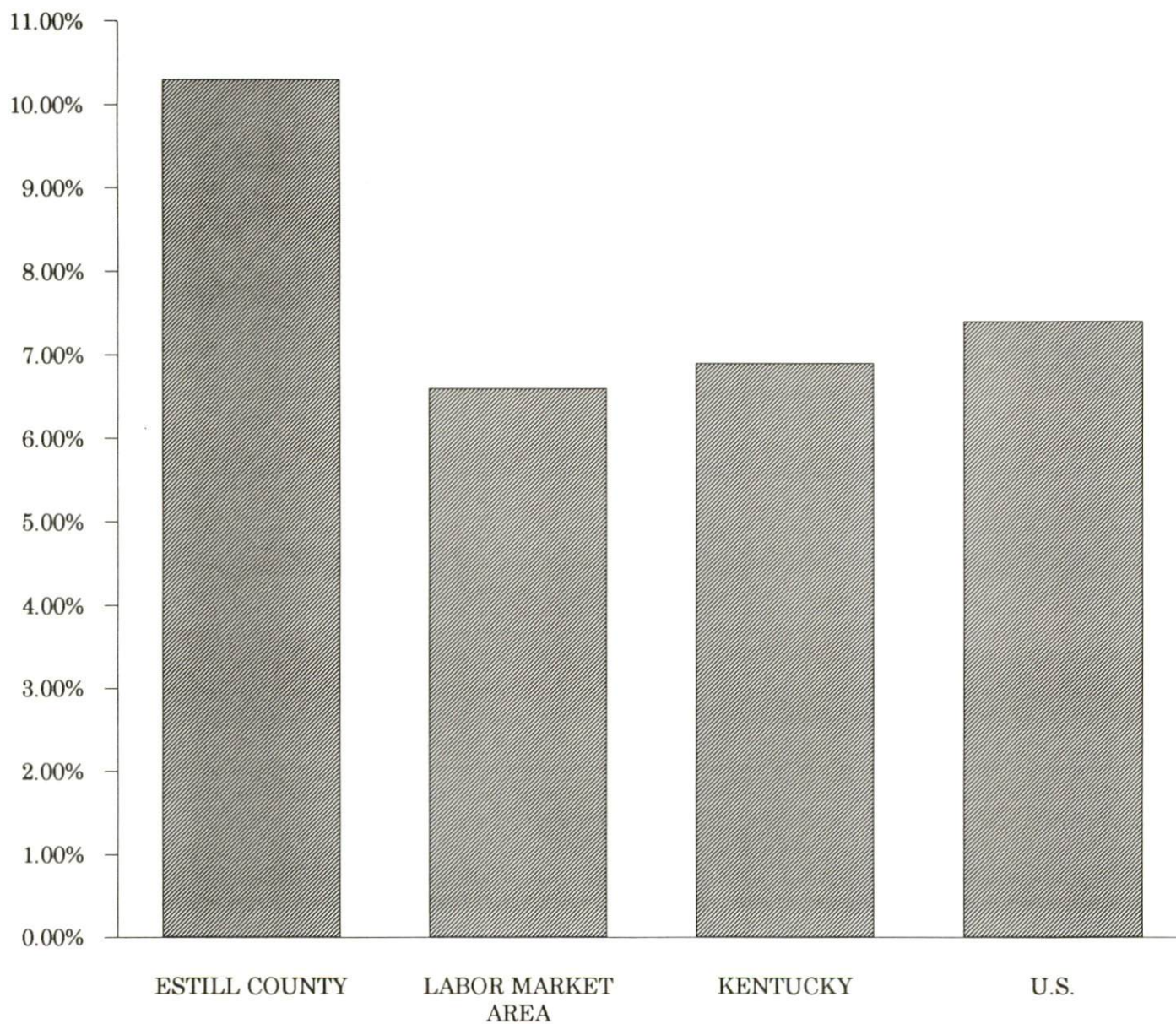

SELECTED COMPONENTS OF NONAGRICULTURAL EMPLOYMENT
BY PLACE OF WORK, 1992

	<u>Estill County</u>	<u>Labor Market Area</u>
All Industries (total)	2,233	37,347
Manufacturing	427	9,221
Wholesale & Retail Trade	601	9,497
Services	318	6,469
State/Local Government	578	7,630
Contract Construction	61	1,157

Note: Excludes domestic workers, railway workers, certain nonprofit corporations, majority of federal government workers, and self-employed workers.
Source: Kentucky Cabinet for Human Resources, Average Monthly Workers Covered by Kentucky Unemployment Insurance Law, 1992.

ESTILL COUNTY

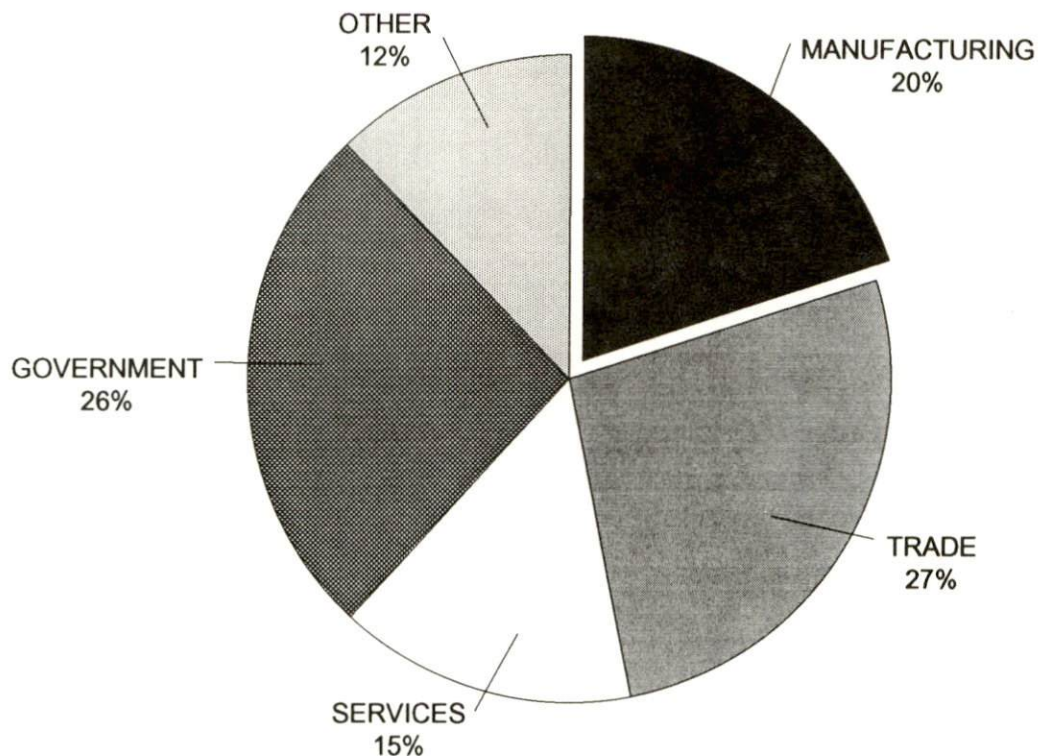

PER CAPITA PERSONAL INCOME

<u>Area</u>	<u>1987</u>	<u>1991</u>	<u>Percent Change</u>
Estill County	\$8,550	\$10,874	27.2
Labor Market Area Range	\$6,911 - \$12,597	\$9,343 - \$15,175	-
Kentucky	\$12,216	\$15,626	27.9
U.S.	\$15,638	\$19,091	22.0

Source: U.S. Bureau of Economic Analysis, Regional Economic Information System, April 1993.

PER CAPITA PERSONAL INCOME
1991

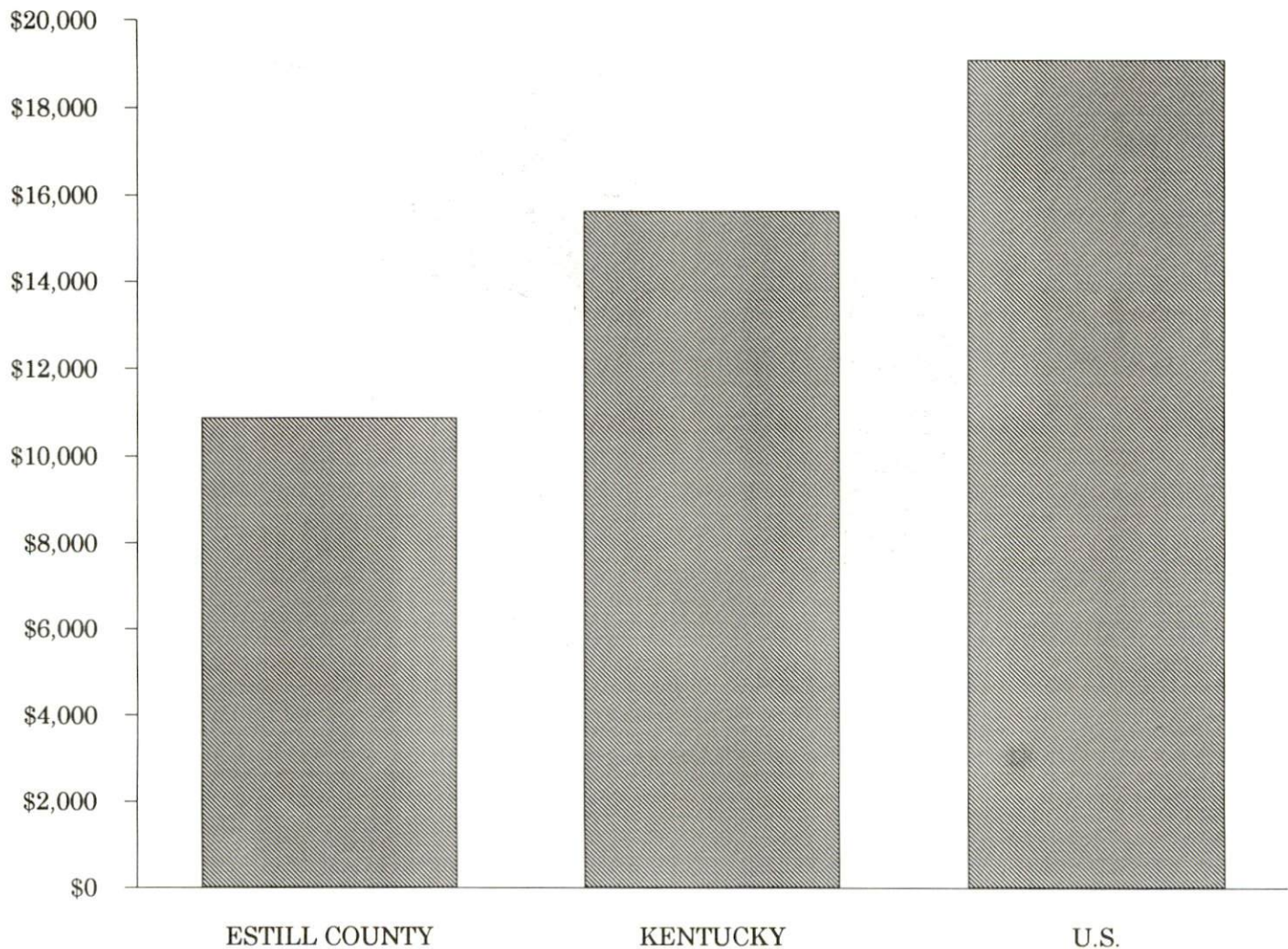

AVERAGE PLACEMENT WAGES

Estill County is served by the Winchester local office of the Kentucky Department for Employment Services. The focus of the following data is on job placements made by the Winchester local office and may therefore be used as an indicator of the wages which employers in the area pay new employees. During the twelve months which ended on June 30, 1993, the local employment office filled 2,410 job openings in various occupational categories. The average hourly wage for selected occupational categories were:

<u>OCCUPATIONAL CATEGORY</u>	<u>NUMBER OF PLACEMENTS</u>	<u>AVERAGE WAGE(\$)</u>
All Occupations	2,410	4.93
Clerical	456	4.49
Sales	44	4.72
Services (excluding domestic)	245	4.18
Agricultural, Fishery, Forestry, etc.	51	5.19
Processing	149	5.46
Machine Trades	142	7.33
Bench Work	877	4.50
Structural	200	6.25
Motor Freight/ Transportation	38	5.27
Packaging and Materials Handling	162	4.98
Other	2	4.63

The Winchester local office also serves Clark, Madison and Powell Counties. The above occupational categories are taken from the Dictionary of Occupational Titles published by the U.S. Department of Labor.

Source: Kentucky Cabinet for Human Resources, Department for Employment Services.

**AVERAGE WEEKLY WAGES OF WORKERS COVERED BY
UNEMPLOYMENT INSURANCE - 1992**

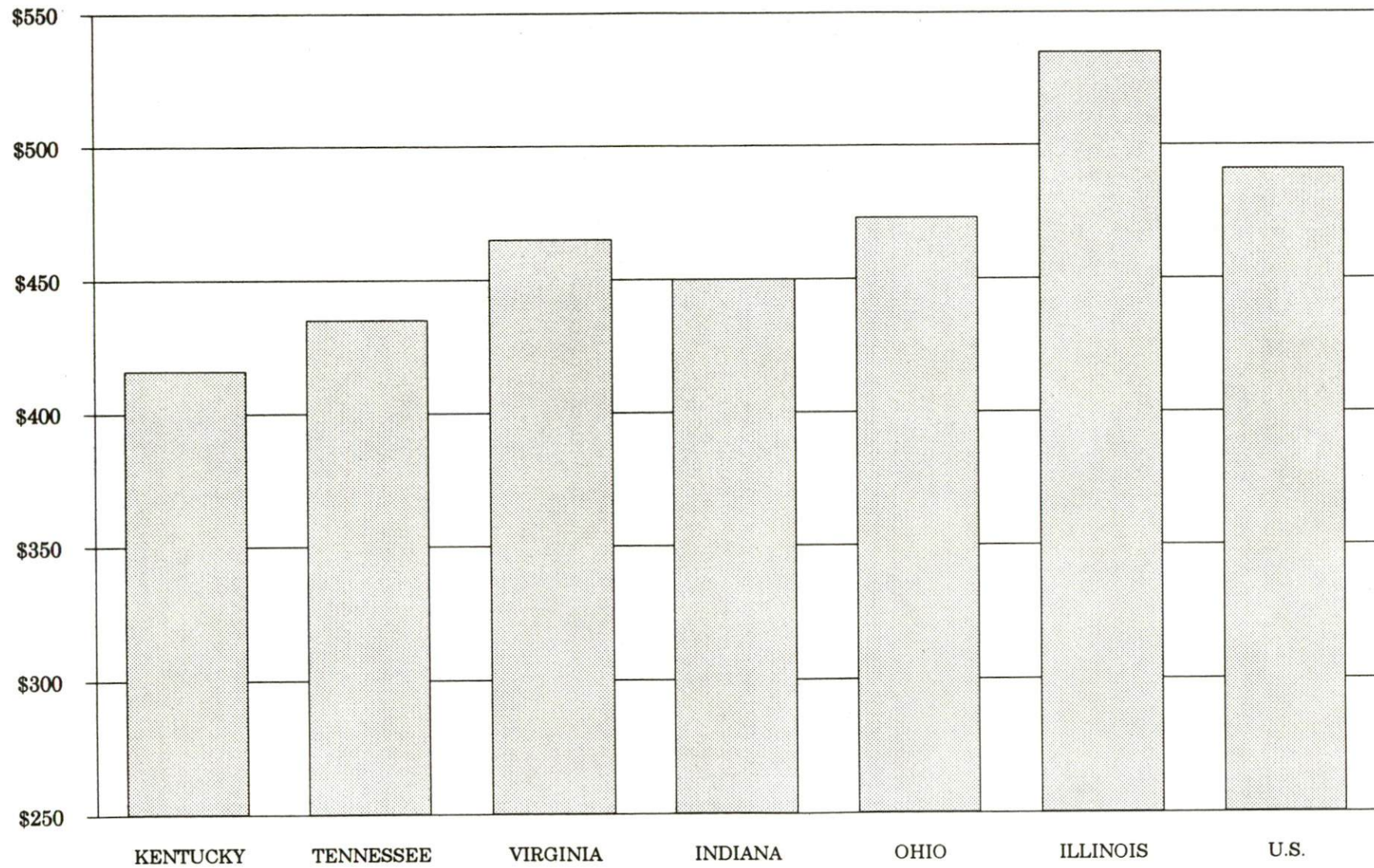

AVERAGE WEEKLY WAGES BY INDUSTRY
BY PLACE OF WORK, 1992*

	<u>Estill County</u>	<u>Kentucky (State- Wide)</u>	<u>Tennessee</u>	<u>Virginia</u>
All Industries	\$294.47	\$415.94	\$435.00	\$465.00
Mining & Quarrying	697.39	685.48	564.00	690.00
Contract Construction	172.45	431.97	456.00	456.00
Manufacturing	293.92	535.73	510.00	535.00
Transportation, Communications & Public Utilities	395.81	560.84	561.00	637.00
Wholesale & Retail Trade	178.00	282.29	N/A	N/A
Finance, Insurance & Real Estate	333.67	493.68	548.00	576.00
Services	222.09	371.91	419.00	483.00
State/Local Government	383.95	434.01	N/A	N/A
	<u>Indiana</u>	<u>Ohio</u>	<u>Illinois</u>	<u>U. S.</u>
All Industries	\$450.00	\$473.00	\$535.00	\$491.00
Mining & Quarrying	731.00	639.00	787.00	799.00
Contract Construction	504.00	525.00	658.00	527.00
Manufacturing	609.00	653.00	652.00	612.00
Transportation, Communications & Public Utilities	548.00	590.00	674.00	632.00
Wholesale & Retail Trade	N/A	N/A	N/A	N/A
Finance, Insurance & Real Estate	511.00	545.00	728.00	670.00
Services	386.00	419.00	488.00	468.00
State/Local Government	N/A	N/A	N/A	N/A

* Wages for U.S. and surrounding states rounded to nearest dollar.

N/A Not Available.

Note: The average weekly wage for each category includes the salaries and wages of all persons working for that type business. For example, the manufacturing category includes both production workers and administrative personnel. Excludes domestic workers, railway workers, certain nonprofit corporations, majority of federal government workers, and self-employed workers.

Source: Kentucky Cabinet for Human Resources, Average Weekly Wages of Workers Covered by Kentucky Unemployment Insurance Law, 1992. U.S. Department of Labor, Bureau of Labor Statistics, Employment and Wages, Annual Averages, 1992, October 1993.

EXISTING INDUSTRY

ESTILL COUNTY MANUFACTURING FIRMS, THEIR PRODUCTS AND EMPLOYMENT

<u>Firm</u> <u>(Establishment date)</u>	<u>Product</u>	<u>1993</u> <u>Average Employment</u>
Irvine		
Carhartt, Inc. (1934)	Men's outerwear, work clothing	325
Citizen Voice & Times (1886)	Newspaper	9
Ernest Isaacs Lumber Company (1969)	Rough lumber	11
Estill Ice Company, Inc. (1919)	Ice	1
Irvine Concrete (1983)	Ready-mixed concrete	2
Isaacs Lumber Company (1969)	Mulch, rough lumber	25
Oak Art of Kentucky Ltd. (1979)	Oak outdoor furniture	4
Panacron, Inc. (1983)	Radiant heating panels	6
Ravenna		
Armada Manufacturing Company (1989)	Fiberglass boats	75
Concrete Materials Corporation (1956)	Ready-mixed concrete, concrete septic tanks	2
Estill Wood Products, Inc. (1986)	Wood pallets, hardwood lumber & chips, furniture, dimension lumber	85
Hinkle Contracting Corporation (1969)	Asphalt	3
Smyth Lumber Company (1948)	Kiln dried rough lumber, truck flats, cattle racks, wood flooring	20
Tipton Ridge Quarry (1959)	Crushed stone, agricultural lime	21

Sources: Kentucky Cabinet for Economic Development, Division of Research.

RECENT INDUSTRIAL DEVELOPMENTS

The grand opening of the new Estill County Industrial Park was held in November 1993. The Park contains 62 acres and has access to all utilities.

Carhartt, Inc. is presently constructing a new plant in the industrial park. The \$2.0 million plant will be completed in the summer of 1994 and employ approximately 400 persons. The existing facility will be used for warehousing.

LABOR ORGANIZATIONS IN MANUFACTURING FIRMS

<u>Union</u>	<u>Representing workers at:</u>
United Garment Workers of America, AFL-CIO	Carhartt, Inc.

SELECTED INDUSTRIAL SERVICES

<u>Types of Services</u>	<u>Location</u>	<u>Mileage from Irvine</u>
Custom Plastics Producers	Richmond, Kentucky	21
Electric Motor Repair	Winchester, Kentucky	27
Heat Treating Facilities	Richmond, Kentucky	21
Industrial Waste Removal	Waco, Kentucky	11
	Richmond, Kentucky	21
Machine Shops, Tool & Die	Clay City, Kentucky	14
	Stanton, Kentucky	19
Metal Castings	Cynthiana, Kentucky	59
Metal Finishers	Richmond, Kentucky	21
Metal Service Centers	Richmond, Kentucky	21
Millwrights & Riggers	Lexington, Kentucky	46

Sources: Kentucky Cabinet for Economic Development, Division of Research.

TRANSPORTATION

Highways

Estill County is served by Kentucky Highways 52 and 89, both "AAA"-rated (80,000-pound gross load limit) trucking highways. The Mountain Parkway is accessible 14 miles north of Irvine via Kentucky Highways 89 and 82. The Mountain Parkway provides multi-lane highway access to eastern Kentucky and to Interstate 64. Interstate 75, a major north-south corridor, is located 23 miles west of Irvine via Kentucky Highway 52.

Construction of a new bridge and bypass connecting Kentucky 52 and Kentucky 89 is currently in the design phase. The cost of the project is approximately \$8.2 million. River Drive, from Irvine to Ravenna, is scheduled to be widened to three lanes.

HIGHWAY MILES FROM IRVINE, KENTUCKY, TO SELECTED MARKET CENTERS

City	Highway Miles	City	Highway Miles
Atlanta, GA	361	Los Angeles, CA	2,205
Baltimore, MD	560	Louisville, KY	120
Birmingham, AL	396	Nashville, TN	231
Chicago, IL	390	New Orleans, LA	735
Cincinnati, OH	122	New York, NY	745
Cleveland, OH	355	Pittsburgh, PA	378
Detroit, MI	382	St. Louis, MO	378
Knoxville, TN	167		

Note: Mileage computations are via the best interstate or primary highways, not necessarily the most direct route of travel.

Sources: Rand McNally Standard Highway Mileage Guide, 1990. Official Kentucky Mileage Map, 1985.

Truck Service

Nine common carrier trucking companies provide interstate and/or intrastate service to Estill County.

Source: American Motor Carrier Directory, Spring 1994.

Selected Market Centers

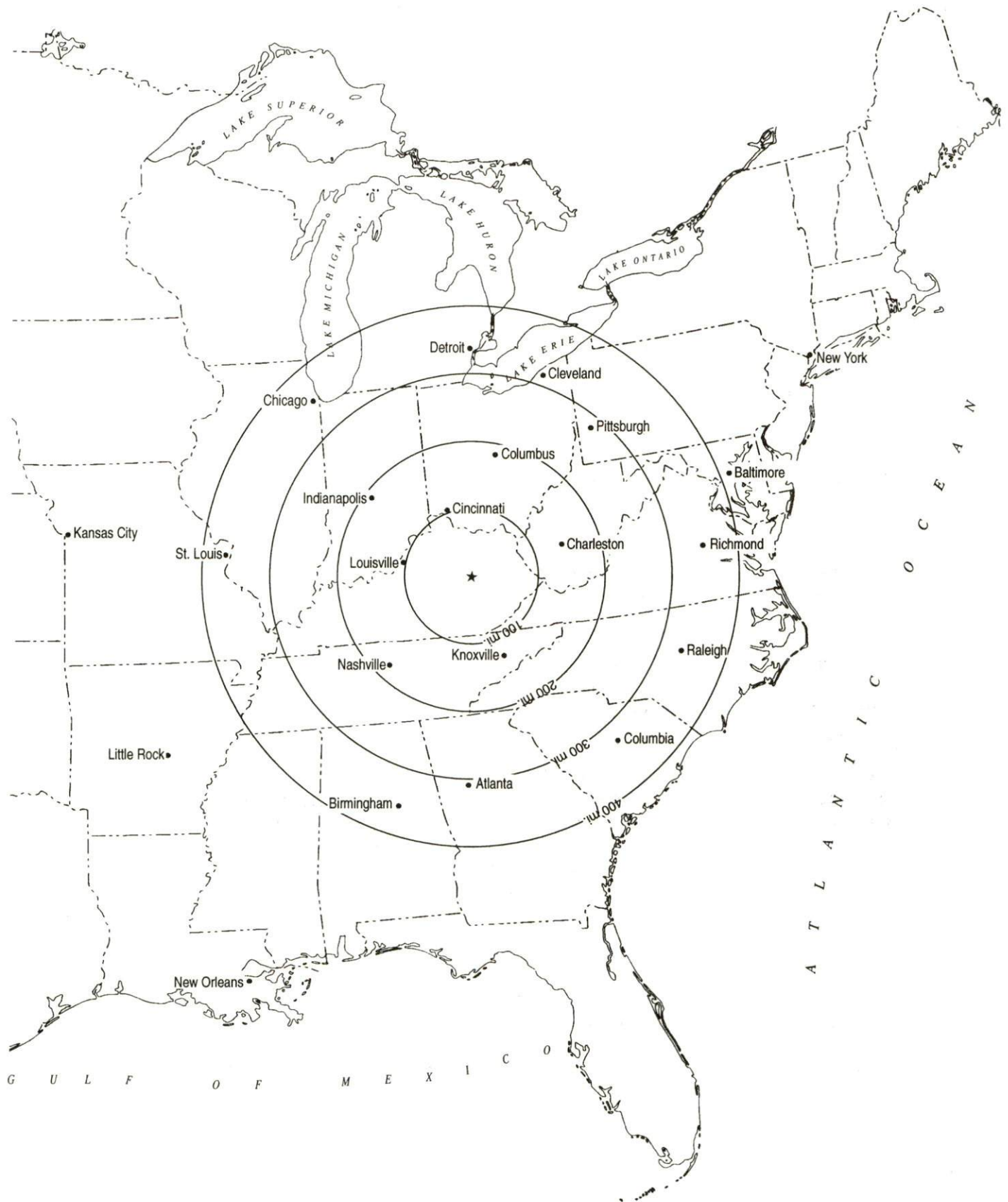

Rail

CSX Transportation provides main line rail service to Estill County. The nearest intermodal facilities are provided by Norfolk Southern Corporation at Georgetown, Kentucky, 60 miles northwest of Irvine.

For details on routing, schedules, rates, and services contact:

Manager
Industrial Development
CSX Transportation
9420 Bunsen Parkway
Suite 212
Louisville, Kentucky 40220
(502) 499-3025

Air

Small Craft Airports

Location:	Stanton Airport 1/2-mile east of Stanton; 20 miles northeast of Irvine
Runways:	One paved
Length:	3,000 feet
Traffic	
Control:	Wind sock
Lighting:	Sunset to sunrise; rotating beacon, runway
Services:	100LL, hangar, tie-downs

Location:	Madison Airport 6 miles south of Richmond, 27 miles west of Irvine
Runways:	One paved
Length:	4,000 feet
Traffic	
Control:	Lighted wind sock
Lighting:	Runway, taxiway, beacon, VASI, REIL, MIRL
Services:	100LL and jet-A fuel; major A & P repairs: tie-down; hangar with lobby, offices, and maintenance shop; flight instruction; FBO; plane rental; charter; car rental; parking

Nearest Scheduled Commercial Airline Service

Location:	Blue Grass Airport 4 miles west of Lexington, Kentucky; 53 miles northwest of Irvine
Air Service:	American Eagle, Atlantic Southeast, ComAir, Delta, Northwest AirlinK, TW Express, United Express, USAir
Daily Arrivals & Departures:	120

UTILITIES

Electricity

Company serving Irvine, Ravenna and central portions of Estill County -
Kentucky Utilities Company

Source of power - Kentucky Utilities Company

For industrial rates contact:

Economic Development Department
Kentucky Utilities Company
One Quality Street
Lexington, Kentucky 40507
(606) 255-2100

Company serving Estill County - Jackson County Rural Electric Cooperative
Corporation

Source of power - East Kentucky Power

For industrial rates contact:

Industrial Development Department
East Kentucky Power
P.O. Box 707
Winchester, Kentucky 40392-0707
(606) 744-4812

and/or

Jackson County Rural Electric
Cooperative Corporation
P.O. Box 307
McKee, Kentucky 40447
(606) 287-7161

Natural Gas

Company serving Estill County - Columbia Gas of Kentucky

Source of supply - Columbia Gas Transmission Company

For rates and supplies contact:

Economic Development Department
Columbia Gas of Kentucky
70 Fountain Place
Frankfort, Kentucky 40601
(502) 227-4998 Fax (502) 227-7645

Public Water Supply

Company serving Irvine and Ravenna -	Irvine Municipal Utilities 239 Broadway Irvine, Kentucky 40336 (606) 723-2197
Source -	Kentucky River
Treatment plant capacity -	2,000,000 gallons per day
Average daily consumption -	1,000,000 gallons
Peak daily consumption -	1,400,000 gallons
Storage capacity -	1,200,000 gallons
Water pressure -	60 psi to 105 psi

Sewerage

Company serving Irvine and Ravenna -	Irvine Municipal Utilities 239 Broadway Irvine, Kentucky 40336 (606) 723-2197
Design capacity -	600,000 gallons per day
Average daily flow -	400,000 gallons
Type of treatment -	Primary
Treated effluent discharged into -	Kentucky River

Irvine Municipal Utilities plans to replace all major lift stations and extend sewer service to Estill County High School. The cost of the project is estimated at \$1 million and completion is scheduled for 1996.

CLIMATE

Estill County

Temperature

Normal (30-year record)	54.90 degrees
Average annual 1992	55.10 degrees
Record highest, July 1988 (48-year record)	103.00 degrees
Record lowest, January 1963 (48-year record)	-21.00 degrees
Normal heating degree days (30-year record)	4,814
(Heating degree day totals are the sums of negative departures of average daily temperatures from 65 degrees F.)	

Precipitation

Normal (30-year record)	45.68 inches
Mean annual snowfall (48-year record)	15.50 inches
Total precipitation 1992	49.09 inches
Mean number days precipitation (.01 inch or more) (48-year record)	129.80
Mean number days thunderstorms (48-year record)	44.70

Prevailing winds (through 1963)

South

Relative Humidity (29-year record, except 1 a.m. - 28-year record)

1 a.m.	77 percent
7 a.m.	82 percent
1 p.m.	60 percent
7 p.m.	64 percent

Source: U.S. Department of Commerce, Environmental Science Services Administration, Climatological Data, 1992. Station of record: Lexington, Kentucky.

LOCAL GOVERNMENT

Structure

Irvine and Ravenna are each served by a mayor and six council members. Estill County is served by a county judge/executive and three magistrates.

Planning and Zoning

City agency - Irvine Planning & Zoning Commission

Zoning enforced - Yes

Subdivision regulations enforced - Within city and five miles beyond corporate limits

Local codes enforced - Building and housing

Mandatory state codes enforced - Kentucky Plumbing Code, National Electric Code, Kentucky Boiler Regulations and Standards, Kentucky Building Code (modeled after BOCA code)

Local Fees and Licenses

The City of Irvine levies business license fees that range from \$10 to \$200 annually. The City of Ravenna levies business license fees that range from \$30 to \$100 annually. Estill County levies an occupational license tax of 0.75% on wages, salaries, and commissions of individuals and on net profits of businesses (\$350 maximum).

PROPERTY TAXES

The Kentucky Constitution requires the state to tax all classes of taxable property, and state statutes allow local jurisdictions to tax only a few classes. All locally taxed property is subject to county taxes and school district taxes (either a county school district or an independent school district). Property located inside of city limits may also be subject to city property taxes.

Special local taxing jurisdictions (fire protection districts, watershed districts, and sanitation districts) levy taxes within their operating areas (usually a small portion of community or county).

Property assessments in Kentucky are at 100% fair cash value. Accounts receivable are taxed at 85% of face value.

STATE PROPERTY TAX RATES PER \$100 VALUATION

<u>Selected Classes of Property</u>	<u>1992 State Rate</u>	<u>Local Taxation Permitted</u>
Real Estate	\$0.184	YES
Manufacturing Machinery	0.150	NO
Pollution Control Equipment	0.150	NO
Inventories		
Raw Materials	0.050	NO
Goods in Process	0.050	NO
Finished Goods	0.050	YES
Motor Vehicles	0.450	YES
Other Tangible Personal Property	0.450	YES
Intangibles (Accounts Receivable, Money on Hand)	0.250	NO

LOCAL PROPERTY TAX RATES PER \$100 VALUATION, 1992

<u>Taxing Jurisdiction</u>	<u>Real Estate</u>	<u>Finished Goods & Tangibles</u>	<u>Motor Vehicles</u>
Estill County	\$0.2996	\$0.2992	\$0.2941
School Districts:			
Estill County	0.4010	0.4010	0.5480
Cities:			
Irvine	0.3510	0.3450	0.3250
Ravenna	0.5000	0.5000	0.5000

EDUCATION

Public Schools

Estill County

Total Enrollment (Fall, 1992)	2,786
Pupil-Teacher Ratio (1991-92)	15.3-1
Percent High School Graduates to College (1991-92)	59.2
Expenditures Per Pupil (1991-92)	\$3,731.37

The Estill County School System plans to construct a new middle school.

Area Colleges and Universities

<u>Name</u>	<u>Location (Miles distant)</u>	<u>Enrollment (Fall, 1992)</u>
Eastern Kentucky University	Richmond, Kentucky (21)	16,866
Berea College	Berea, Kentucky (34)	1,579
Lexington Community College	Lexington, Kentucky (46)	4,862
Transylvania University	Lexington, Kentucky (46)	974
University of Kentucky	Lexington, Kentucky (46)	24,197
Lees College	Jackson, Kentucky (52)	459
Georgetown College	Georgetown, Kentucky (60)	1,476

VOCATIONAL-TECHNICAL TRAINING

Kentucky Tech schools are operated by the Cabinet for Workforce Development and provide secondary (Sec) and postsecondary (P/S) vocational-technical training.

<u>Kentucky Tech Schools</u>	<u>Location (Mileage from Irvine)</u>	<u>Number of Program Offerings</u>	<u>Cumulative Enrollment 1992-1993</u>	<u>Approximate Number Completing Programs Annually</u>
Madison County Area Vocational Education Center	Richmond (21)	7	<u>Sec</u> 155 <u>P/S</u> 27	84
Central Kentucky State Vocational- Technical School	Lexington (46)	21	<u>P/S</u> 755	240

A five-million-dollar expansion was completed at Kentucky Tech-Central in the fall of 1992. The expansion includes a new manufacturing technology building that houses manufacturing related programs such as machine tool technology, computer aided drafting, electronics and industry electrical technology. A computer-integrated work cell laboratory in one room of the building links all the programs, simulating the operation of an actual manufacturing plant. Applied physics, hydraulics and quality control applications are integrated into the curriculum.

Another room in the new building can be used by business and industry for start-up and new production training.

Moving all manufacturing-related training into one building provided space for Kentucky Tech-Central to add health care programs as part of its expansion. These include medical imaging, medical assisting, bio-medical technician and laboratory technician programs.

Customized Training

The Kentucky Tech system, through its Training and Development Coordinators, will provide technical assistance and will identify and develop low-cost customized training programs and services for both established and prospective businesses. Businesses wanting to establish a customized training program should simply contact a Training and Development Coordinator located at the Kentucky Tech North Central Region office in Lexington.

Assessment Services

Kentucky Tech Career Connections offers to business, education, and government agencies testing packages for evaluating job applicants, selecting employees for promotional consideration and developing training programs within the organization. A Career Connections Assessment Center is located on the campus of Central Kentucky SVTS.

Adult Education Services

Adult education programs are available to adults who want to develop new skills, improve basic skills or earn a high school equivalency diploma. In Estill County, adult education and adult literacy programs are provided through the Estill County Board of Education.

Bluegrass State Skills Corporation

The Bluegrass State Skills Corporation, an independent public corporation created and funded by the Kentucky General Assembly, provides programs of skills training to meet the needs of business and industry from entry level to advanced training, and from upgrading present employees to retraining experienced workers.

The Bluegrass State Skills Corporation is a major source for skills training assistance for a new or existing company. The Corporation works in partnership with other employment and job training resources and programs, as well as Kentucky's economic development activities, to package a program customized to meet the specific needs of a company.

OTHER LOCAL FACILITIES

Local Medical Personnel

Physicians - 6
Dentists - 4

Hospitals

<u>General Hospital</u>	<u>Location</u>	<u>Beds</u>
Marcum & Wallace Memorial Hospital	Irvine	26

Medical staff - 6 physicians, 11 registered nurses, and 5 licensed practical nurses

Construction of a new \$150,000 ambulance facility adjacent to the Marcum & Wallace Memorial Hospital was recently completed.

Other Medical Facilities and Services

Comprehensive Care Center
Estill Ambulance Service
Estill County Health Department
Estill County Rescue Squad
Estill Medical Clinic
Irvine Health Care Center

Banks and Savings and Loan Associations

Citizens Guaranty Bank
Estill Federal Savings Bank
Union Bank & Trust Company

Newspapers

Citizens Voice & Times
Estill County Tribune

Telephone Service

GTE Kentucky

RECREATION

Local

Public recreation facilities in Irvine are centered around the Kiwanis Park. Facilities at this park include four baseball diamonds and a public swimming pool. A public park in Ravenna contains a picnic area, playground, and a tennis court. The Kentucky River provides opportunities for boating, fishing, and swimming enthusiasts.

Among private recreational facilities in the area are a country club with a nine-hole golf course, an indoor movie theater, and a pleasure boat dock.

Some of the highlights of the county are the Estill County Fair, held annually in August; and the Kentucky River Folk Festival, an annual event held in September which features folk music, arts, crafts, entertainment booths, food and refreshments.

Estill County is located in an area that provides excellent recreational facilities. The Cottage Furnace Recreation Area and the Fitchburg Furnace, located in the northeastern part of the county, provide facilities for picnicking and camping, as well as historical sites.

The Daniel Boone National Forest, located within Estill County, covers 640,000 acres of timberland in eastern Kentucky. It encompasses much of Kentucky's great beauty and provides a vacation paradise. There are scenic hiking trails, rivers, and streams stocked with a variety of fish, hunting preserves, camping sites, and numerous other natural and historical attractions.

Area (Within 55 miles)

Buckhorn Lake State Resort Park
Fort Boonesborough State Park
Keeneland Race Course
The Kentucky Horse Park
Natural Bridge State Resort Park
Waveland State Historic Site
White Hall State Historic Site

Kentucky

Cabinet For Economic Development

2300 Capital Plaza Tower, 500 Mero Street, Frankfort, KY 40601, 502 • 564 • 7140



Printed on recycled paper.