

1996

Industrial Resources: Green County - Greensburg

Kentucky Library Research Collections
Western Kentucky University, spcol@wku.edu

Follow this and additional works at: https://digitalcommons.wku.edu/green_cty

 Part of the [Business Administration, Management, and Operations Commons](#), [Growth and Development Commons](#), and the [Infrastructure Commons](#)

Recommended Citation

Kentucky Library Research Collections, "Industrial Resources: Green County - Greensburg" (1996). *Green County*. Paper 3.
https://digitalcommons.wku.edu/green_cty/3

This Report is brought to you for free and open access by TopSCHOLAR®. It has been accepted for inclusion in Green County by an authorized administrator of TopSCHOLAR®. For more information, please contact topscholar@wku.edu.

IR
948

Green

Kentucky

Resources For Economic Development

Greensburg

Albany
Barbourville
Ballard County
Bardstown • Booneville Berea
Bowling Green • Boyd & Greenup Counties
Bracken County • Brandenburg • Breckinridge
Brownsville • Bullitt County • Burkesville • Cadiz
Campbellsville • Campton • Carlisle • Carlisle County
Carrollton • Cave City • Clinton • Columbia • Corbin • Cynthiana
Danville • Dawson Springs • Edmonton • Elizabethtown • Estill County
Ellicott County • Falmouth & Butler • Flemingsburg • Frankfort • Franklin
Frenchburg • Fulton County • Gallatin County • Georgetown • Grant County • Greensburg
Grayson & Olive Hill • Glasgow • Hancock County • Harlan County • Harrodsburg • Hart County
Hazard • Henderson • Henry County • Hodgenville • Hopkinsville-Christian County • Jackson County
Jackson • Knott County • LaGrange & Buckner • Lancaster • Lawrenceburg • Lebanon • Leitchfield-
Grayson County • Letcher County • Lexington • Liberty-Casey County • Logan County • Louisville
London • Louisa • Lyon County • Madisonville & Earlington • Manchester • Marshall County • Mayfield
Maysville • McCreary County • Marion • McLean County • Middlesboro & Pineville • Monticello • Morehead
Morgantown • Mt. Sterling • Mt. Vernon • Muhlenberg County • Murray • Nicholasville • Northern Kentucky
Ohio County • Owensboro • Owenton • Owingsville • Paducah • Paintsville • Paris • Pike County • Powell
Prestonsburg • Princeton • Radcliff • Richmond • Russell County • Scottsville • Shelbyville • Somerset
Springfield • Stamping Ground • Stanford-Lincoln County • Tompkinsville & Gamaliel • Taylorsville
Todd County • Union County • Vanceburg • Versailles • Webster County • West Liberty • Williamsburg
Winchester, Kentucky

Kentucky

**Resources For
Economic Development**

Greensburg

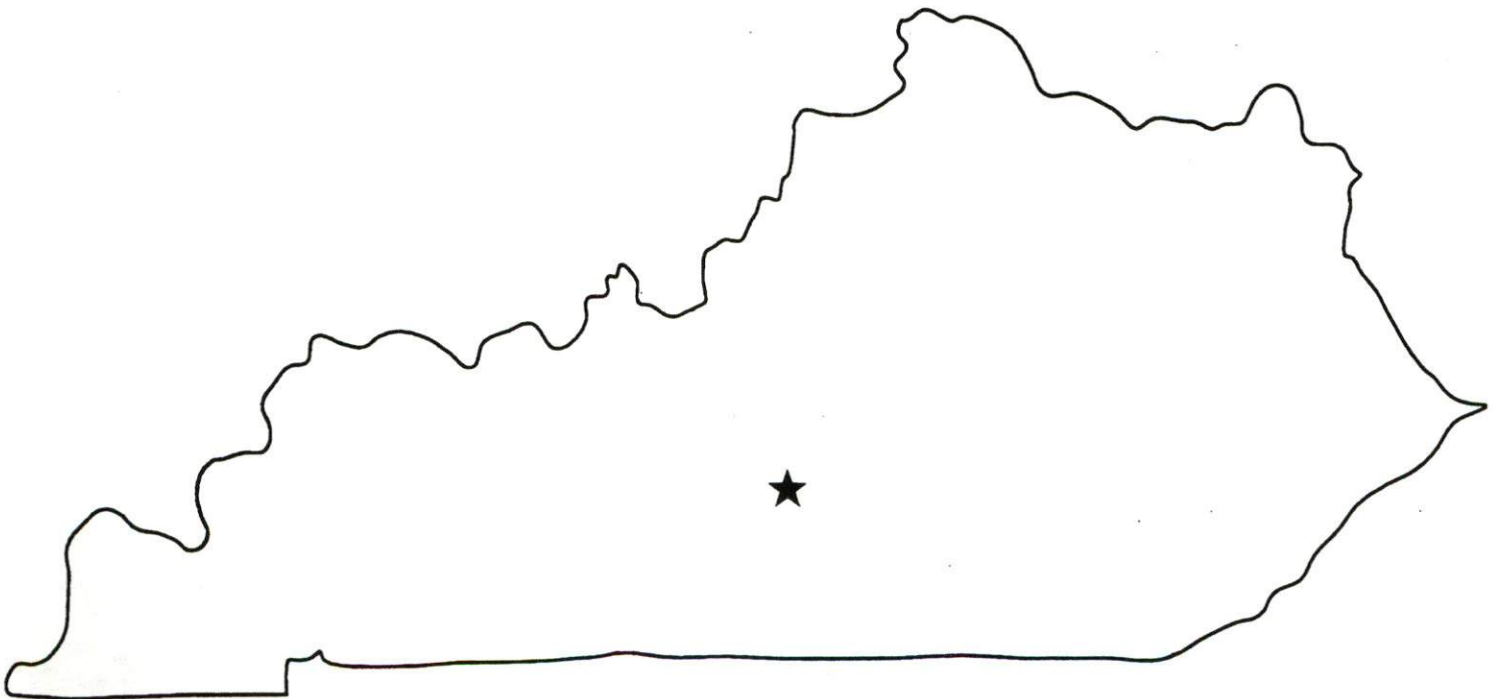

GREENSBURG BROCHURE 96



CB043-96

Prepared by
The Kentucky Cabinet for Economic Development
Division of Research
in cooperation with
The Green County Industrial Foundation

1996

Division Director - Rene' True; program manager - Keith Roberts; research - Keith Roberts; clerical - Wanda Sharp; graphics - Robert Owens. Cost of printing paid from state funds.

TABLE OF CONTENTS

<u>Chapter</u>	<u>Page</u>
GREENSBURG, KENTUCKY-A RESOURCE PROFILE.....	1
THE LABOR MARKET STATISTICS.....	2
Labor Market Area Map.....	2
Population.....	3
Population Projections.....	3
Estimated Labor Supply.....	3
Labor Force Characteristics of Residents, 1995.....	4
Selected Components of Nonagricultural Employment, by Place of Work, 1995.....	5
Per Capita Personal Income.....	6
Average Placement Wages.....	7
Average Weekly Wages of Workers Covered by Unemployment Insurance 1994 - Bar Chart.....	8
Average Weekly Wages by Industry, by Place of Work, 1994.....	9
EXISTING INDUSTRY.....	10
Greensburg Manufacturing Firms, Their Products and Employment.....	10
Labor Organizations in Manufacturing Firms.....	11
Selected Industrial Services.....	11
TRANSPORTATION.....	12
Highways.....	12
Truck Service.....	12
Selected Market Location Map.....	13
Rail.....	14
Air.....	14
UTILITIES.....	15
Electricity.....	15
Natural Gas.....	15
Public Water Supply.....	16
Sewerage.....	16
CLIMATE.....	17

<u>Chapter</u>	<u>Page</u>
LOCAL GOVERNMENT.....	18
Structure.....	18
Planning and Zoning.....	18
Local Fees and Licenses.....	18
State and Local Property Taxes.....	19
EDUCATION.....	20
Public Schools.....	20
Area Colleges and Universities.....	20
Vocational Training.....	21
OTHER LOCAL FACILITIES.....	23
Local Medical Personnel.....	23
Hospitals.....	23
Other Medical Facilities and Services.....	23
Banks and Savings & Loan Associations.....	23
Newspapers.....	23
Telephone Service.....	23
RECREATION.....	24

GENERAL HIGHWAY MAP GREEN COUNTY KENTUCKY

PREPARED BY THE
KENTUCKY TRANSPORTATION CABINET
DEPARTMENT OF HIGHWAYS
DIVISION OF PLANNING
IN COOPERATION WITH THE
U.S. DEPARTMENT OF TRANSPORTATION
FEDERAL HIGHWAY ADMINISTRATION

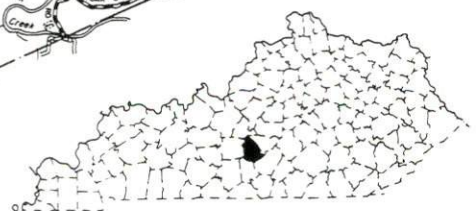
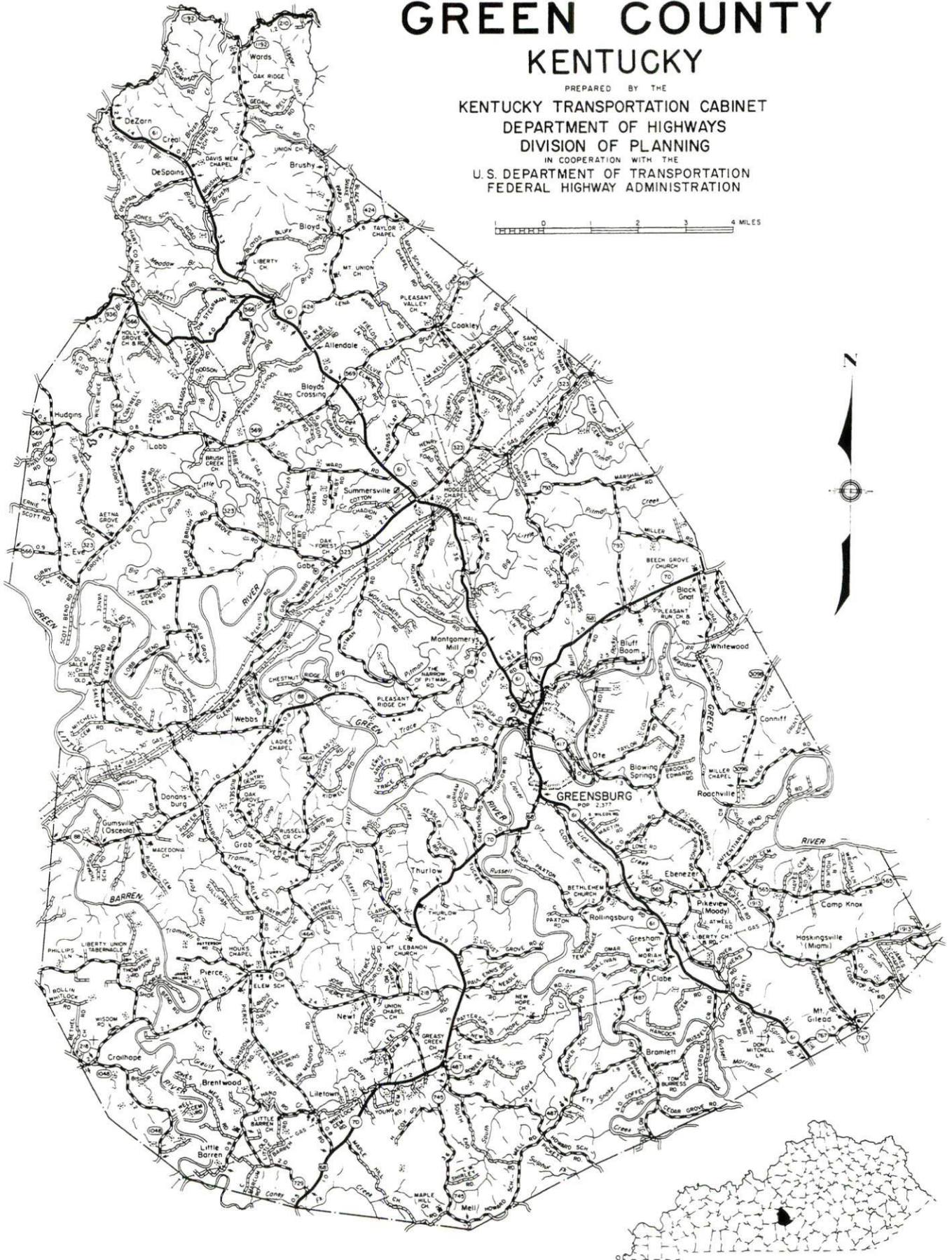

GREENSBURG, KENTUCKY - A RESOURCE PROFILE

Greensburg, the county seat of Green County, is located in south central Kentucky. The city had an estimated 1994 population of 2,443. Greensburg is located 84 miles south of Louisville, Kentucky; 138 miles northeast of Nashville, Tennessee; and 323 miles southeast of St. Louis, Missouri.

Green County, with a land area of 288 square miles, is located in the Mississippian Plateaus Region of south central Kentucky. In 1994, Green County had an estimated population of 10,367.

The Economic Framework - The total number of Green County residents employed in 1995 averaged 4,836. Manufacturing firms in the county reported 700 employees; wholesale and retail trade provided 412 jobs; 354 people were employed in service occupations; state and local government accounted for 530 employees; and contract construction firms provided 26 jobs.

Labor Supply - There is a current estimated labor supply of 4,509 persons available for industrial jobs in the labor market area. In addition, from 1997 through 2001, 6,074 young persons in the area will become 18 years of age and potentially available for industrial jobs.

Transportation - Highways serving Greensburg are U.S. Highway 68, a "AAA"-rated trucking highway; Kentucky Route 61 a "AA"-rated trucking highway; and Kentucky Route 70. Twelve trucking companies provide interstate and/or intrastate service to Greensburg. The nearest rail service is provided by CSX Transportation at Munfordville, 27 miles west of Greensburg. The Taylor County Airport, twelve miles northeast, has a 5,000-foot paved runway. The nearest scheduled commercial airline service is available at the Louisville International Airport in Louisville, 80 miles north; and at the Blue Grass Airport, 89 miles northeast, near Lexington.

Power and Fuel - Electric power is provided to Greensburg and a portion of Green County by the Kentucky Utilities Company. Green County is also served by the Taylor County Rural Electric Cooperative Corporation. Natural gas service is provided to Greensburg by the Western Kentucky Gas Company.

Education - Primary and secondary education in Greensburg and Green County is provided by the Green County School System. There are seven colleges and universities located within 70 miles of Greensburg. Vocational training is available locally at the Green County Technology Center. The Elizabethtown Regional Technology Center, 40 miles northwest, is the nearest state vocational-technical school. Vocational training is also available in Somerset, 62 miles south of Greensburg.

GREENSBURG LABOR MARKET AREA With MAJOR HIGHWAYS & RAILROAD SYSTEM

Shaded area denotes Labor Market Area.

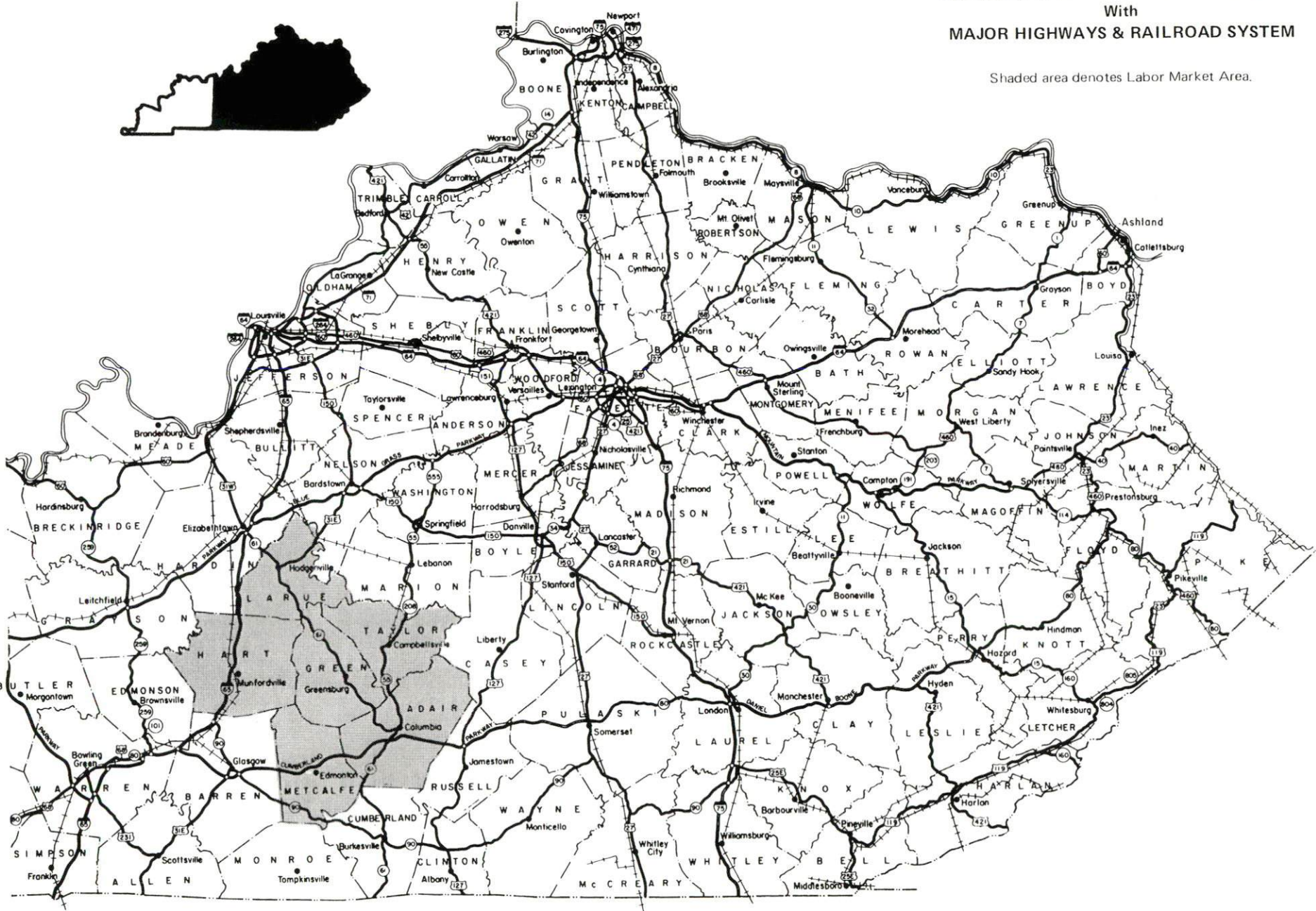

LABOR MARKET STATISTICS

The Greensburg Labor Market Area includes Green County and the adjoining Kentucky counties of Adair, Hart, LaRue, Metcalfe, and Taylor.

POPULATION

	<u>1994*</u>	<u>1990</u>	<u>1980</u>	<u>1970</u>
Labor Market Area	86,461	82,409	84,262	73,354
Greensburg	2,443	1,990	2,377	1,990
Green County	10,367	10,371	11,043	10,350

*Population estimates.

Source: U.S. Department of Commerce, Bureau of the Census.

POPULATION PROJECTIONS

	<u>2000</u>	<u>2010</u>	<u>2020</u>
Labor Market Area	90,908	95,361	98,452
Green County	10,401	10,304	10,176

Note: Population projections are from High Growth Series forecast.

Source: University of Louisville, Urban Studies Center, State Data Center.

ESTIMATED LABOR SUPPLY

	<u>Current</u>			<u>Future</u>
	<u>Total</u>	<u>Unemployed</u>	<u>Not in Labor Force</u>	<u>Becoming 18 years of age 1997 thru 2001</u>
Labor Market Area*	4,509	2,513	1,996	6,074
Green County	444	315	129	680

* Additional workers may be drawn from other nearby counties.

Note: Unemployed - persons unemployed and actively seeking work; Not in Labor Force - represents the number of persons who would enter the labor force if suitable employment were available (based on the assumption that persons in Kentucky would like to participate in the labor force in the same proportion that they do nationally). Underemployed persons (employed only 14 to 26 weeks during the year) are no longer included in labor surplus estimates.

Sources: Kentucky Cabinet for Human Resources, Kentucky Labor Surplus Estimates by County, 1994. Kentucky Cabinet for Economic Development, Future Labor Supply Becoming 18 Years of Age, 1997 thru 2001.

LABOR FORCE CHARACTERISTICS OF RESIDENTS, 1995

	<u>Green County</u>	<u>Labor Market Area</u>
Civilian Labor Force	5,225	42,775
Employment	4,836	40,292
Unemployment	389	2,483
Rate of Unemployment (%)	7.4	5.8

Source: Kentucky Workforce Development Cabinet, Kentucky Labor Force Estimates, Annual Averages 1995.

UNEMPLOYMENT RATES
1995

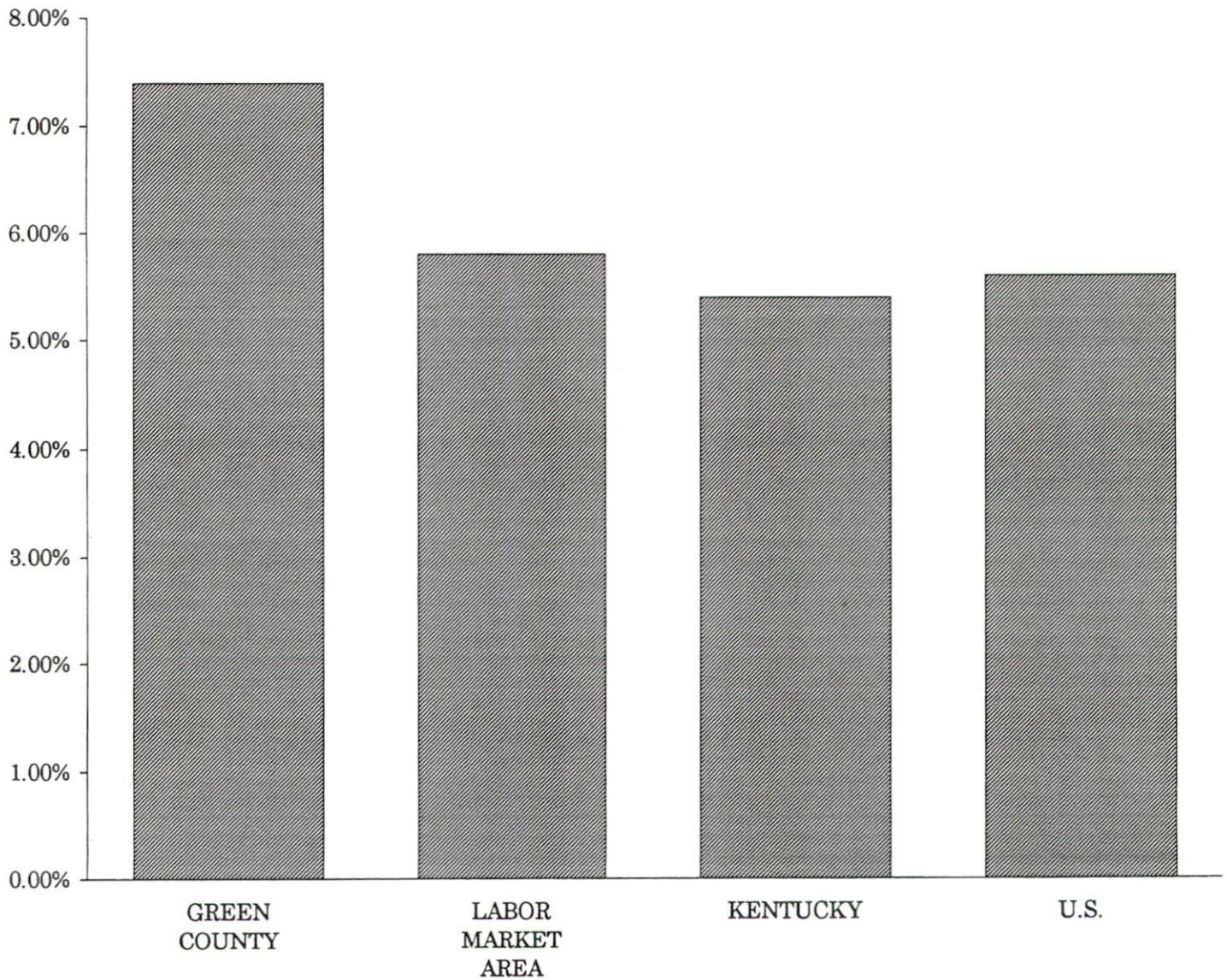

SELECTED COMPONENTS OF NONAGRICULTURAL EMPLOYMENT
BY PLACE OF WORK, 1995

	<u>Green County</u>	<u>Labor Market Area</u>
All Industries (total)	2,160	25,904
Manufacturing	700	10,316
Wholesale & Retail Trade	412	4,977
Services	354	3,730
State/Local Government	530	4,441
Contract Construction	26	664

Note: Excludes domestic workers, railway workers, certain nonprofit corporations, majority of federal government workers, and self-employed workers.

Source: Kentucky Workforce Development Cabinet, Average Monthly Workers Covered by Kentucky Unemployment Insurance Law, 1995.

GREEN COUNTY

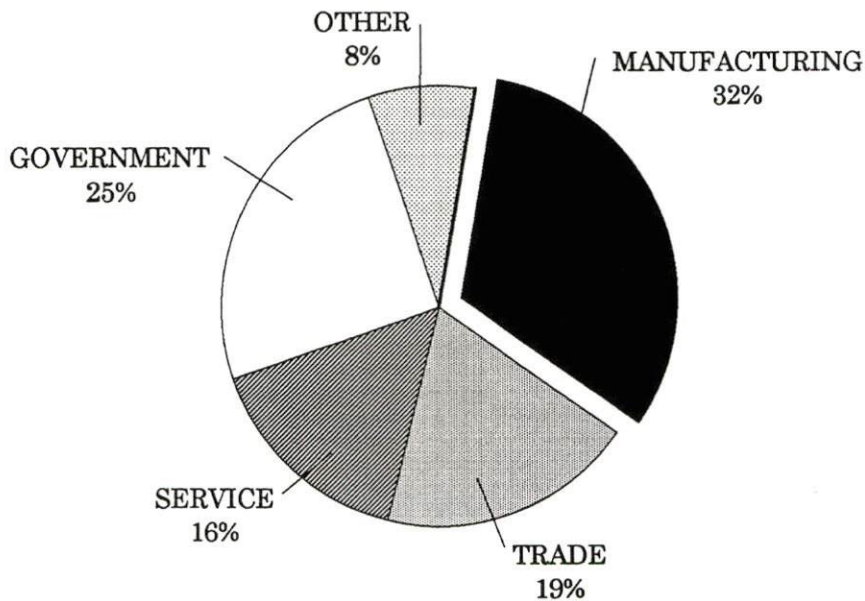

PER CAPITA PERSONAL INCOME

Area	1990	1994	Percent Change
Green County	\$11,270	\$13,798	22.4
Labor Market Area Range	\$10,769 - \$14,444	\$13,041 - \$16,362	-
Kentucky	\$14,747	\$17,721	20.2
U.S.	\$18,666	\$21,696	16.2

Source: U.S. Department of Commerce, Bureau of Economic Analysis, Regional Economic Information System.

PER CAPITA PERSONAL INCOME
1994

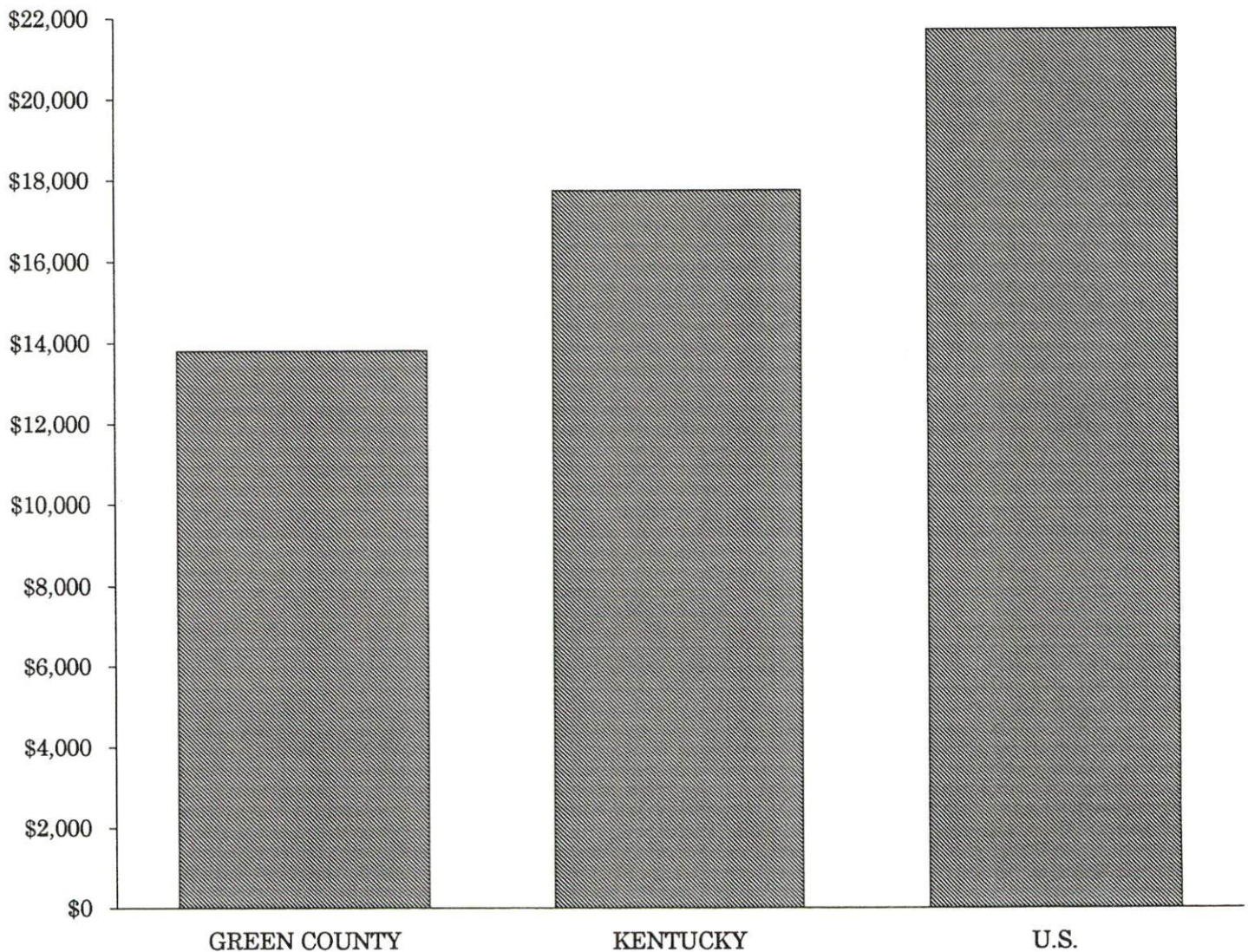

AVERAGE PLACEMENT WAGES

Green County is served by the Somerset local office of the Kentucky Department for Employment Services. The focus of the following data is on job placements made by the Somerset local office and may therefore be used as an indicator of the wages which employers in the area pay new employees. During the twelve months which ended on June 30, 1995, the local employment office filled 4,947 job openings in various occupational categories. The average hourly wage for selected occupational categories were:

<u>OCCUPATIONAL CATEGORY</u>	<u>NUMBER OF PLACEMENTS</u>	<u>AVERAGE WAGE(\$)</u>
All Occupations	4,947	5.09
Clerical	470	4.63
Sales	104	4.78
Services (excluding domestic)	548	4.32
Agricultural, Fishery, Forestry, etc.	204	4.72
Processing	22	4.65
Machine Trades	576	5.94
Bench Work	1,827	5.24
Structural	333	5.46
Motor Freight/ Transportation	79	4.91
Packaging and Materials Handling	711	4.97
Other	11	5.52

The Somerset local office also serves Adair, Casey, Clinton, Cumberland, McCreary, Pulaski, Russell, Taylor, and Wayne Counties. The above occupational categories are taken from the Dictionary of Occupational Titles published by the U.S. Department of Labor

Source: Kentucky Cabinet for Human Resources, Department for Employment Services.

**AVERAGE WEEKLY WAGES OF WORKERS COVERED BY
UNEMPLOYMENT INSURANCE - 1994**

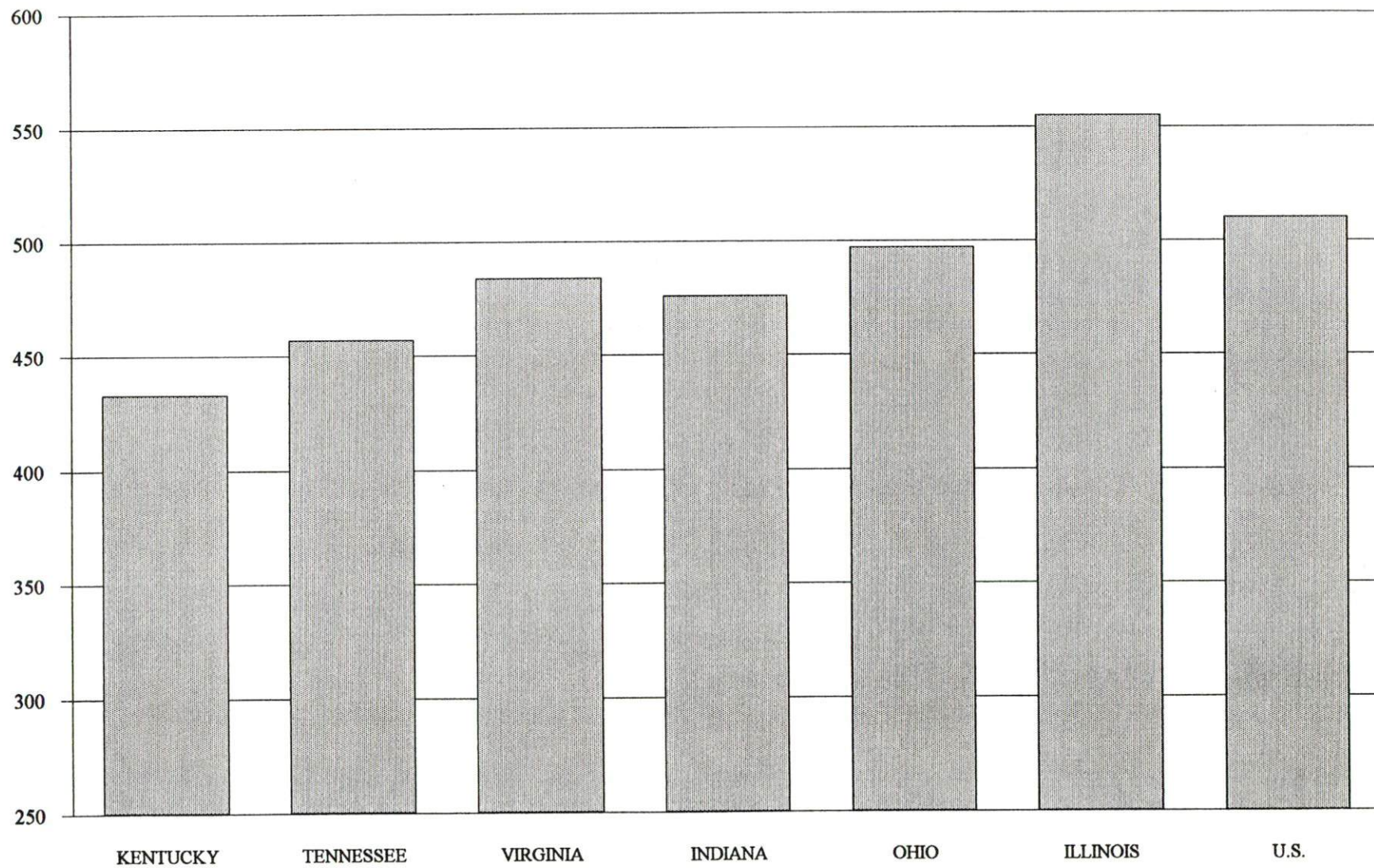

AVERAGE WEEKLY WAGES BY INDUSTRY
BY PLACE OF WORK, 1994*

	<u>Green County</u>	<u>Kentucky (Statewide)</u>	<u>Tennessee</u>	<u>Virginia</u>
All Industries	\$303.00	\$432.45	\$457.00	\$484.00
Mining & Quarrying	N/A	724.79	638.00	721.00
Contract Construction	178.91	457.02	485.00	476.00
Manufacturing	313.29	560.04	540.00	565.00
Transportation, Communications & Public Utilities	317.55	573.31	588.00	673.00
Wholesale & Retail Trade	209.73	297.57	N/A	N/A
Finance, Insurance & Real Estate	271.75	521.15	585.00	609.00
Services	280.66	385.62	434.00	501.00
State/Local Government	384.33	441.53	N/A	N/A
	<u>Indiana</u>	<u>Ohio</u>	<u>Illinois</u>	<u>U. S.</u>
All Industries	\$476.00	\$497.00	\$555.00	\$510.00
Mining & Quarrying	771.00	682.00	815.00	839.00
Contract Construction	538.00	549.00	681.00	544.00
Manufacturing	653.00	701.00	692.00	645.00
Transportation, Communications & Public Utilities	581.00	619.00	694.00	658.00
Wholesale & Retail Trade	N/A	N/A	N/A	N/A
Finance, Insurance & Real Estate	557.00	572.00	764.00	693.00
Services	400.00	433.00	501.00	483.00
State/Local Government	N/A	N/A	N/A	N/A

* Wages for U.S. and surrounding states rounded to nearest dollar.

N/A Not Available.

Note: The average weekly wage for each category includes the salaries and wages of all persons working for that type business. For example, the manufacturing category includes both production workers and administrative personnel. Excludes domestic workers, railway workers, certain nonprofit corporations, majority of federal government workers, and self-employed workers.

Sources: Kentucky Workforce Development Cabinet, Average Weekly Wages of Workers Covered by Kentucky Unemployment Insurance Law, 1994. U.S. Department of Labor, Bureau of Labor Statistics, Employment and Wages, Annual Averages, 1994, November 1995.

EXISTING INDUSTRY

GREENSBURG MANUFACTURING FIRMS, THEIR PRODUCTS AND EMPLOYMENT

<u>Firm</u> (Establishment date)	<u>Product</u>	1996 <u>Average Employment</u>
Aluminum Fabricators, Inc. (1981)	Aluminum staples, cupolas, cornices, columns, bannisters	17
Bishop's Cabinets (1992)	Cabinets	12
C & F Custom Quilting, Inc. (1983)	Bedspreads, comforters, ruffles	11
Clark Casual Furniture, Inc. (1960)	Rattan furniture	67
Cumberland Products (1991)	Chemicals	16
Edmonton Manufacturing Company (1964)	Uniforms, work clothes	105
Greensburg Bottling Company (1926)	Carbonated beverages	31
Greensburg Farm Center (1987)	Feed grinding	9
Greensburg Manufacturing Company (1968)	Carts, butcher block cutting boards, dimension stock furniture, household wood furniture	155
Greensburg Printing Company (1971)	Offset printing, commercial printing	4
Greensburg Record-Herald (1930)	Newspaper	10
M & P Implement (1979)	Machine shop	3
Nally & Gibson Quarries, Inc. (1967)	Crushed stone, agricultural lime	5
Nally & Haydon (1988)	Bituminous asphalt	6
Sharpe & Sons Cedar & Hardwood Mill (1956)	Cedar lumber, posts, cants	3
Summersville Feed Mill (1964)	Feed	3
<u>Distribution Center</u>		
Fruit of the Loom	Parts and equipment distribution	28

Sources: Kentucky Cabinet for Economic Development, Division of Research; Green County Industrial Foundation.

LABOR ORGANIZATIONS IN MANUFACTURING FIRMS

There are no unions representing manufacturing workers in Green County at the present time.

SELECTED INDUSTRIAL SERVICES

<u>Types of Services</u>	<u>Location</u>	<u>Mileage from Greensburg</u>
Custom Plastics Producers	Lebanon, Kentucky	31
	Springfield, Kentucky	39
Electric Motor Repair	Greensburg, Kentucky	-
Heat Treating Facilities	Louisville, Kentucky	84
	Frankfort, Kentucky	89
	Lexington, Kentucky	93
Industrial Waste Removal	Campbellsville, Kentucky	11
	Columbia, Kentucky	20
Machine Shops, Tool & Die	Greensburg, Kentucky	-
Metal Castings	Horse Cave, Kentucky	35
Metal Finishers	Horse Cave, Kentucky	35
Metal Service Centers	Campbellsville, Kentucky	11
	Columbia, Kentucky	20
Millwrights & Riggers	Glasgow, Kentucky	43

Source: Kentucky Cabinet for Economic Development, Division of Research.

TRANSPORTATION

Highways

Direct access to Greensburg is provided by U.S. Highway 68, a "AAA"-rated trucking highway (80,000-pound gross load limit), and by Kentucky Route 61, a "AA"-rated trucking highway (62,000-pound gross load limit). Kentucky Route 70 also serves Greensburg. Interchanges of Interstate 65, a major north-south route, are located near Munfordville, 28 miles west, via Kentucky Highways 61 and 88; and at Elizabethtown, 40 miles northwest, via Kentucky 61. The Western Kentucky Parkway and the Bluegrass Parkway are multi-lane, east-west highways which are accessible at Elizabethtown. The Cumberland Parkway, a multi-lane, east-west toll road, is located 31 miles south of Greensburg via U.S. Highway 68.

Phase I of the reconstruction of U.S. Highway 68 has been completed. Phase II, which will complete reconstruction from Greensburg to Campbellsville is scheduled to be completed in 1996. Kentucky Route 61 has also been reconstructed from U.S. 68 to Kentucky 88. Another portion of Kentucky 61 from Kentucky 88 to Summersville has also been completed.

HIGHWAY MILES FROM GREENSBURG, KENTUCKY, TO SELECTED MARKET CENTERS

City	Highway Miles	City	Highway Miles
Atlanta, GA	381	Los Angeles, CA	2,128
Baltimore, MD	627	Louisville, KY	84
Birmingham, AL	325	Nashville, TN	138
Chicago, IL	371	New Orleans, LA	660
Cincinnati, OH	171	New York, NY	806
Cleveland, OH	411	Pittsburgh, PA	434
Detroit, MI	431	St. Louis, MO	323
Knoxville, TN	190		

Note: Mileage computations are via the best interstate or primary highways, not necessarily the most direct route of travel.

Sources: Rand McNally Standard Highway Mileage Guide, 1990. Official Kentucky Mileage Map, 1988.

Truck Service

Twelve common carrier trucking companies provide interstate and/or intrastate service to Greensburg.

Source: American Motor Carrier Directory, Spring 1996.

Selected Market Centers

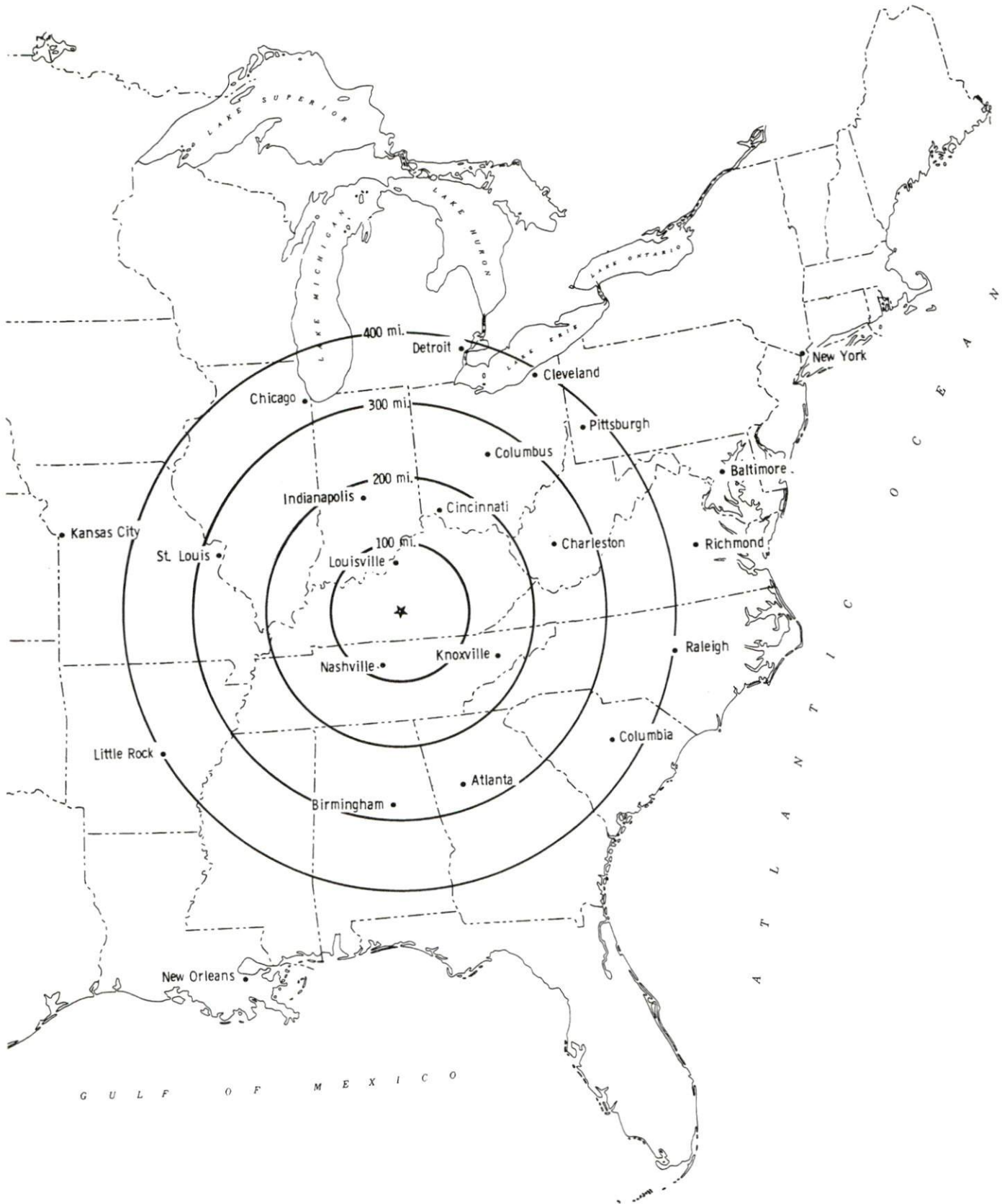

Rail

The nearest rail service is provided by CSX Transportation at Munfordville, 27 miles west of Greensburg. The nearest intermodal facilities are available in Louisville, Kentucky, 84 miles north.

For details on routing, schedules, rates, and services contact:

Manager
Industrial Development
CSX Transportation
9420 Bunsen Parkway
Suite 212
Louisville, Kentucky 40220
(502) 499-3025

Air

Nearest Small Craft Airport

Location:	Taylor County Airport
Runways:	12 miles northeast of Greensburg
Length:	1 paved
Traffic	5,000 feet
Control:	Unicom and windsock
Lighting:	Runway lights (24 hours daily), VASI
Services:	Major A & P repairs, instrument approach, maintenance hangar, 100 octane and Jet A50 fuel, taxi service, restaurant

Nearest Scheduled Commercial Airline Service

Location:	Louisville International Airport
Air Service:	4 miles southeast of center of Louisville, Kentucky; 80 miles north of Greensburg
Daily Arrivals & Departures:	American, America West Express, American Eagle, ASA, Comair, Continental, Continental Express, Delta, Northwest, Northwest Airlink, Southwest, TWA, United, United Express, USAir, USAir Express, Valujet
	210

Location:	Blue Grass Airport
Air Service:	4 miles west of Lexington, Kentucky; 89 miles northeast of Greensburg
Daily Arrivals & Departures:	American Eagle, ASA, Comair, Delta, Northwest Airlink, TW Express, United Express, USAir, USAir Express
	110

UTILITIES

Electricity

Company serving **Greensburg and portions of Green County** - Kentucky Utilities Company

Source of power - Kentucky Utilities Company

For industrial rates contact:

Economic Development Department
Kentucky Utilities Company
One Quality Street
Lexington, Kentucky 40507
(606) 255-2100

Company serving a **major portion of Green County** - Taylor County Rural Electric Cooperative Corporation

Source of power - East Kentucky Power

For industrial rates contact:

Industrial Development Department
East Kentucky Power
P.O. Box 707
Winchester, Kentucky 40392-0707
(606) 744-4812

and/or

Taylor County Rural Electric Cooperative Corporation
West Main Street
P.O. Box 100
Campbellsville, Kentucky 42719
(502) 465-4101

Natural Gas

Company serving **Greensburg** - Western Kentucky Gas Company

Source of supply - Tennessee Gas Pipeline Company

For rates and supplies contact:

Western Kentucky Gas Company
2401 New Hartford Road
P.O. Box 866
Owensboro, Kentucky 42303-0866
(502) 685-8069

Public Water Supply

Company serving **Greensburg** - Greensburg Water Department
105 East Columbia Avenue
Greensburg, Kentucky 42743
(502) 932-4298

Source - Green River
Treatment plant capacity- 1,400,000 gallons per day
Average daily consumption - 787,427 gallons
Peak daily consumption - 1,400,000 gallons
Storage capacity - 875,000 gallons
Water pressure - 50 psi to 90 psi

Sewerage

Company serving **Greensburg** - Greensburg Sewer Department
127 Shady Lane
Greensburg, Kentucky 42743
(502) 932-5703

Design capacity - 750,000 gallons per day
Average daily flow - 200,000 gallons
Type of treatment - Secondary
Treated effluent discharged into - Green River

CLIMATE

Green County

Temperature

Normal (30-year record)	54.90 degrees
Average annual 1994	55.40 degrees
Record highest, July 1988 (50-year record)	103.00 degrees
Record lowest, January 1963 (50-year record)	-21.00 degrees
Normal heating degree days (30-year record) (Heating degree day totals are the sums of negative departures of average daily temperatures from 65 degrees F.)	4,783

Precipitation

Normal (30-year record)	44.55 inches
Mean annual snowfall (30-year record)	15.90 inches
Total precipitation 1994	45.70 inches
Mean number days precipitation (.01 inch or more) (50-year record)	129.70
Mean number days thunderstorms (50-year record)	44.40

Prevailing Winds (through 1963)

South

Relative Humidity (31-year record)

1 a.m.	78 percent * (30-year record)
7 a.m.	82 percent
1 p.m.	60 percent
7 p.m.	64 percent

Source: U.S. Department of Commerce, Environmental Science Services Administration, Climatological Data, 1994. Station of record: Lexington, Kentucky.

LOCAL GOVERNMENT

Structure

The City of Greensburg is served by a mayor and six council members. The mayor serves a four-year term and the council members serve two-year terms. Green County is served by a county judge/executive and five magistrates. The judge/executive and magistrates are elected to serve four-year terms.

Planning and Zoning

City agency - Greensburg Planning Commission

Zoning enforced - Within city limits only

Subdivision regulations enforced - Within city limits and five miles beyond

Local codes enforced - Building and housing within city limits

Mandatory state codes enforced - Kentucky Plumbing Code, National

Electric Code, Kentucky Boiler Regulations and Standards, Kentucky

Building Code (modeled after BOCA code)

Local Fees and Licenses

The City of Greensburg levies a vehicle permit fee of \$20 per year. An unloading license fee of \$5 to \$50, depending on size of vehicle, is also assessed by the city.

PROPERTY TAXES

The Kentucky Constitution requires the state to tax all classes of taxable property, and state statutes allow local jurisdictions to tax only a few classes. All locally taxed property is subject to county taxes and school district taxes (either a county school district or an independent school district). Property located inside of city limits may also be subject to city property taxes.

Special local taxing jurisdictions (fire protection districts, watershed districts, and sanitation districts) levy taxes within their operating areas (usually a small portion of community or county).

Property assessments in Kentucky are at 100% fair cash value. Accounts receivable are taxed at 85% of face value.

STATE PROPERTY TAX RATES PER \$100 VALUATION

<u>Selected Classes of Property</u>	<u>1995 State Rate</u>	<u>Local Taxation Permitted</u>
Real Estate	\$0.167	YES
Manufacturing Machinery	0.150	NO
Pollution Control Equipment	0.150	NO
Inventories		
Raw Materials	0.050	NO
Goods in Process	0.050	NO
Finished Goods	0.050	YES
Motor Vehicles	0.450	YES
Other Tangible Personal Property	0.450	YES
Intangibles (Accounts Receivable, Money on Hand)	0.250	NO

LOCAL PROPERTY TAX RATES PER \$100 VALUATION, 1995

<u>Taxing Jurisdiction</u>	<u>Real Estate</u>	<u>Finished Goods & Tangibles</u>	<u>Motor Vehicles</u>
Green County	\$0.2770	\$0.2948	\$0.3220
School Districts:			
Green County	0.3840	0.3840	0.5390
Cities:			
Greensburg	0.2030	0.2030	0.2700

EDUCATION

Public Schools

	Green County
Total Enrollment (Fall, 1994)	1,762
Pupil-Teacher Ratio (1993-94)	16.1-1
Percent High School Graduates to College (1993-94)	39.4
Expenditures Per Pupil (1993-94)	\$3,526.83

An expansion project was recently completed at the Green County High School. A new computer room and new office space were constructed. The expansion created space for two additional classrooms.

Area Colleges and Universities

<u>Name</u>	<u>Location (Miles distant)</u>	<u>Enrollment (Fall, 1995)</u>
Campbellsville University	Campbellsville (11)	1,366
Lindsey Wilson College	Columbia (20)	1,316
Saint Catharine College	Springfield (39)	442
Elizabethtown Community College	Elizabethtown (40)	3,766
Somerset Community College	Somerset (62)	2,673
Centre College	Danville (62)	967
Western Kentucky University	Bowling Green (68)	14,721

VOCATIONAL-TECHNICAL TRAINING

Kentucky Tech schools are operated by the Cabinet for Workforce Development and provide secondary (Sec) and postsecondary (P/S) vocational-technical training.

<u>Kentucky Tech Schools</u>	<u>Location (Mileage from Greensburg)</u>	<u>Number of Program Offerings</u>	<u>Cumulative Enrollment 1994-1995</u>		<u>Approximate Number Completing Long-Term Programs Annually</u>
Green County Area Technology Center	Greensburg	10	<u>Sec</u> 289	<u>P/S</u> 18	113
Elizabethtown Regional Technology Center	Elizabethtown (40)	23	<u>Sec</u> 26	<u>P/S</u> 663	162
Glasgow Health Technology Center	Glasgow (47)	1		<u>P/S</u> 113	26
Kentucky Tech-Somerset Campus	Somerset (62)	13	<u>Sec</u> 154	<u>P/S</u> 574	119

Customized Training

The Kentucky Tech system, through its Training and Development Coordinators, will provide technical assistance and will identify and develop low-cost customized training programs and services for both established and prospective businesses. Businesses needing customized training should contact a Training and Development Coordinator located on the Kentucky Tech-Somerset Campus (606) 677-4049.

Assessment Services

Kentucky Tech Career Connections offers to business, education, and government agencies customized assessment in career inventories, interest inventories, pre-hire assessment, psychomotor skills, and academic potential. A Career Connections Assessment Center is located on the Kentucky Tech-Somerset Campus (606) 679-4303.

Tech Prep

Tech Prep is a combined secondary and postsecondary program of studies that leads to an associate degree or diploma in a vocational-technical field. In Greensburg, the Green County Board of Education and the Green County Area Technology Center offer programs in automotive, electricity, health, human services, and business technologies.

Adult Education Services

Adult education is available to adults who want to develop new skills, improve basic skills, or earn a high school equivalency diploma. In Greensburg, adult literacy and adult basic education are available through the Green County Adult Learning Center.

Bluegrass State Skills Corporation

The Bluegrass State Skills Corporation, an independent public corporation created and funded by the Kentucky General Assembly, provides programs of skills training to meet the needs of business and industry from entry level to advanced training, and from upgrading present employees to retraining experienced workers.

The Bluegrass State Skills Corporation is a major source for skills training assistance for a new or existing company. The Corporation works in partnership with other employment and job training resources and programs, as well as Kentucky's economic development activities, to package a program customized to meet the specific needs of a company.

OTHER LOCAL FACILITIES

Local Medical Personnel

Physicians - 7

Dentists - 3

Hospitals

<u>General Hospital</u>	<u>Location</u>	<u>Beds</u>
Jane Todd Crawford Memorial Hospital	Greensburg	64

Medical staff - 8 physicians, 42 registered nurses, 22 licensed practical nurses

Jane Todd Crawford Memorial Hospital is a full-service hospital composed of acute care, skilled nursing, ICU, and psychiatric care. The hospital operates a 24-hour emergency room and provides physical therapy, neurology, oncology, podiatry, psychiatry, cardiology, urology, and orthopedic clinics.

Other Medical Facilities and Services

Adanta Corporation (drug & alcohol rehabilitation)

Family Home Health

Green County Health Department

Green County Specialty Clinic

Greensburg-Green County Emergency Service

Lake Cumberland Clinical Services (affiliated with

Lake Cumberland Regional Mental Health and Mental Retardation)

Lake Cumberland Home Health Agency

Banks and Savings & Loan Associations

Community Trust Bank

Greensburg Deposit Bank and Trust Company

The Peoples Bank and Trust Company

Newspapers

The Greensburg Record-Herald (weekly)

Telephone Service

GTE South

RECREATION

Local

The American Legion Park is a 65-acre community park located in Green County. The park was developed and financed by local residents. Recreational facilities available are: ballfields, a pavilion, a horse show ring, fishing area, equipped playground, horseshoe pits, tennis courts, and an indoor dining facility. Four additional public tennis courts are located at the elementary school.

Other recreational and architectural points of interest are located in Green County. Greensburg has the oldest courthouse west of the Alleghenies. This building was completed in 1803. The two-story structure has been renovated and is now open to the public. Other points of interest include the home of Jeremiah Abell, Presbyterian minister who served as missionary and pastor in Green and surrounding counties during the early 1800's; the site of the home of Jane Todd Crawford on whom Dr. Ephraim McDowell performed the first successful ovariectomy in 1809; General E.H. Hobson's Home; a Court Clerk's office built in 1818; a water powered sawmill; Mt. Gilead Church, which is built on the site of the camp of the "Long Hunters" who came to Kentucky in 1769; the Old Bank Building, which originally housed the Bank of Kentucky; Old Vaughn or Allen's Inn; Pendleton House; Ben Will Penick House; Shreve House, which originally housed the Greensburg Academy; Simpson House, the birthplace of Abraham Lincoln's law partner; and a scenic footbridge.

Area (Within 40-minute drive)

Green River Lake State Park
Abraham Lincoln Birthplace National
Historic Site
Nolin River Lake
Lincoln Homestead State Park
Mammoth Cave National Park
My Old Kentucky Home State Park
Lake Cumberland State Resort Park

Kentucky

Cabinet For Economic Development

2300 Capital Plaza Tower, 500 Mero Street, Frankfort, KY 40601, 502 • 564 • 7140



Printed on recycled paper.