

1986

# Industrial Resources: Todd County

Kentucky Library Research Collections

Follow this and additional works at: [https://digitalcommons.wku.edu/todd\\_cty](https://digitalcommons.wku.edu/todd_cty)



Part of the [Business Administration, Management, and Operations Commons](#), [Growth and Development Commons](#), and the [Infrastructure Commons](#)

---

## Recommended Citation

Kentucky Library Research Collections, "Industrial Resources: Todd County" (1986). *Todd County*. Paper 6.  
[https://digitalcommons.wku.edu/todd\\_cty/6](https://digitalcommons.wku.edu/todd_cty/6)

This Report is brought to you for free and open access by TopSCHOLAR®. It has been accepted for inclusion in Todd County by an authorized administrator of TopSCHOLAR®. For more information, please contact [topscholar@wku.edu](mailto:topscholar@wku.edu).



IF  
477 Todd County

## RESOURCES FOR ECONOMIC DEVELOPMENT

# Todd County



---

**KENTUCKY**  
The business environment is right.



# ELKTON, KENTUCKY --- Industrial Sites --- 1986

For more information contact the Kentucky Department of Economic Development, Industrial Development & Marketing Division, Capital Plaza Tower, Frankfort, Kentucky 40601 (502-564-7140).

## Site 186 - 28 Acres

**LOCATION:** Partially within and adjacent to western city limits  
**ZONING:** Not zoned  
**HIGHWAY ACCESS:** US 68 adjacent to southern boundary  
**RAILROAD:** Not rail served  
**WATER:** Elkton Utilities  
 Size Line: 12 inch line along south side of US 68  
**SEWERAGE:** Elkton Utilities  
 Size Line: 8 inch line along south side of US 68  
**NATURAL GAS:** Western Kentucky Gas Company  
 Size Line: 2 inch line along north side of US 68  
**OWNERSHIP:** Elkton-Todd County Industrial Foundation  
**SCHOOL DISTRICT:** Todd County

## Site 286 - 35 Acres

**LOCATION:** Adjacent to western city limits  
**ZONING:** Not zoned  
**HIGHWAY ACCESS:** US 68 adjacent to northern boundary  
**RAILROAD:** Not rail served  
**WATER:** Elkton Utilities  
 Size Line: 12 inch line approximately 400 feet east of site  
**SEWERAGE:** Elkton Utilities  
 Size Line: 8 inch line approximately 400 feet east of site  
**NATURAL GAS:** Western Kentucky Gas Company  
 Size Line: 2 inch line along northern boundary of site  
**ELECTRICITY:** Pennyryle RECC  
**OWNERSHIP:** Private  
**SCHOOL DISTRICT:** Todd County

**SCALE:** 1 inch = 2000 feet  
**CONTOUR INTERVAL:** 10 feet  
**BASE:** USGS 7.5 minute series - 1951  
 Photorevised - 1982

### UTILITIES

--- Water Line  
 --- Sewer Line  
 --- Gas Line

### Existing Industries

- A Ardco Inc.
- B Southern Beef Purveyors Inc.
- C Elkton Die Casting Co.
- D Elkton Apparel Co. Inc.

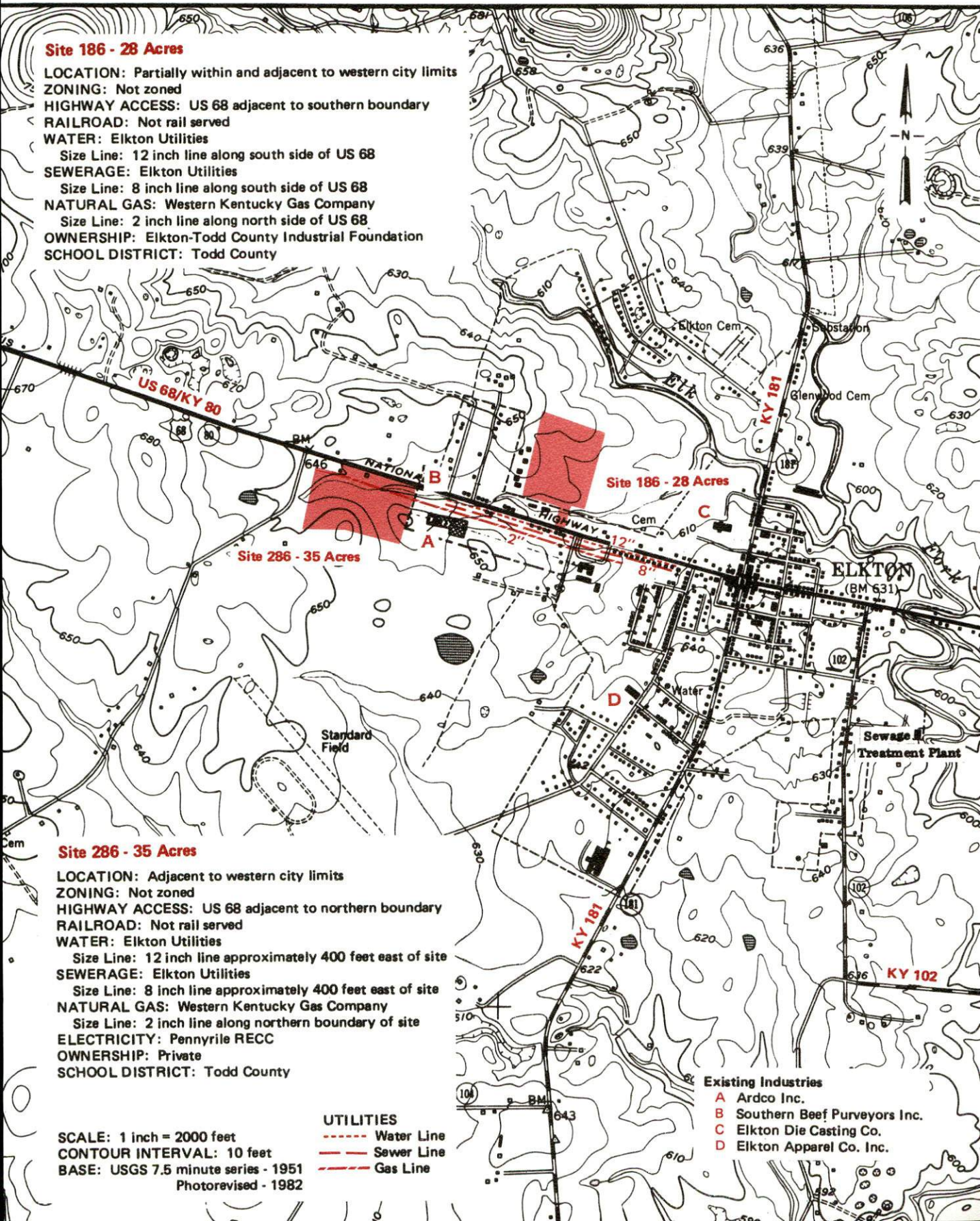



# GUTHRIE, KENTUCKY

## Industrial Sites - 1986

For more information contact the Kentucky Department of Economic Development, Industrial Development & Marketing Division, Capital Plaza Tower, Frankfort, Kentucky 40601 (502-564-7140).

### Site 186-150 Acres

**LOCATION:** Approximately 2,000 feet west of city limits  
**ZONING:** None  
**HIGHWAY ACCESS:** US 41 adjacent to northern boundary; US 79 adjacent to western tip of site; Port Royal Road adjacent to southwest boundary; Interstate 24 interchange approximately 6 miles southwest via US 79  
**RAILROAD:** Not rail served  
**WATER:** Guthrie Water Department  
 Size Line: 8-inch line along southwest side of Port Royal Road; 6-inch line along north side of US 41  
**SEWERAGE:** Guthrie Wastewater Department  
 Size Line: 8-inch line on site  
**NATURAL GAS:** Natural gas service not available  
**ELECTRICITY:** Pennyrile RECC  
**OWNERSHIP:** Private  
**SCHOOL DISTRICT:** Todd County

### Site 286-41 Acres

**LOCATION:** Approximately 1400 feet west of city limits  
**ZONING:** None  
**HIGHWAY ACCESS:** US 41 adjacent to southern boundary; US 79 adjacent to northwest boundary; Interstate 24 interchange approximately 6 miles southwest via US 79  
**RAILROAD:** Not rail served  
**WATER:** Guthrie Water Department  
 Size Line: 6-inch line along southern boundary  
**SEWERAGE:** Guthrie Wastewater Department  
 Size Line: 8-inch line approximately 700 feet south across US 41  
**NATURAL GAS:** Natural gas service not available  
**ELECTRICITY:** Pennyrile RECC  
**OWNERSHIP:** Private  
**SCHOOL DISTRICT:** Todd County

#### UTILITIES

----- Water Line  
 ----- Sewer Line

**SCALE:** 1 inch = 2000 feet  
**CONTOUR INTERVAL:** 10 feet  
**BASE:** USGS 7.5 minute series - 1950  
 Photorevised - 1983

#### Existing Industries

- A Bardcor Corp. Inc.
- B R. S. Watkins and Sons, Inc.
- C Guthrie Garment Co.
- D Koppers Co., Inc.

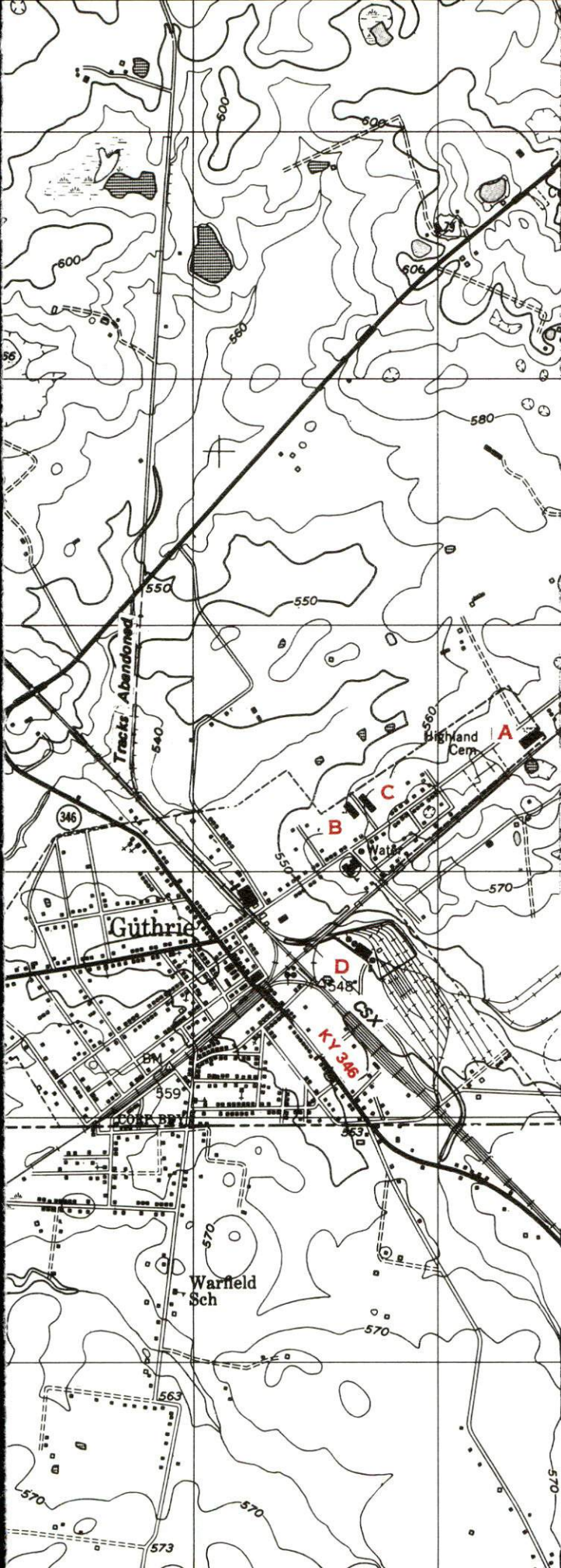



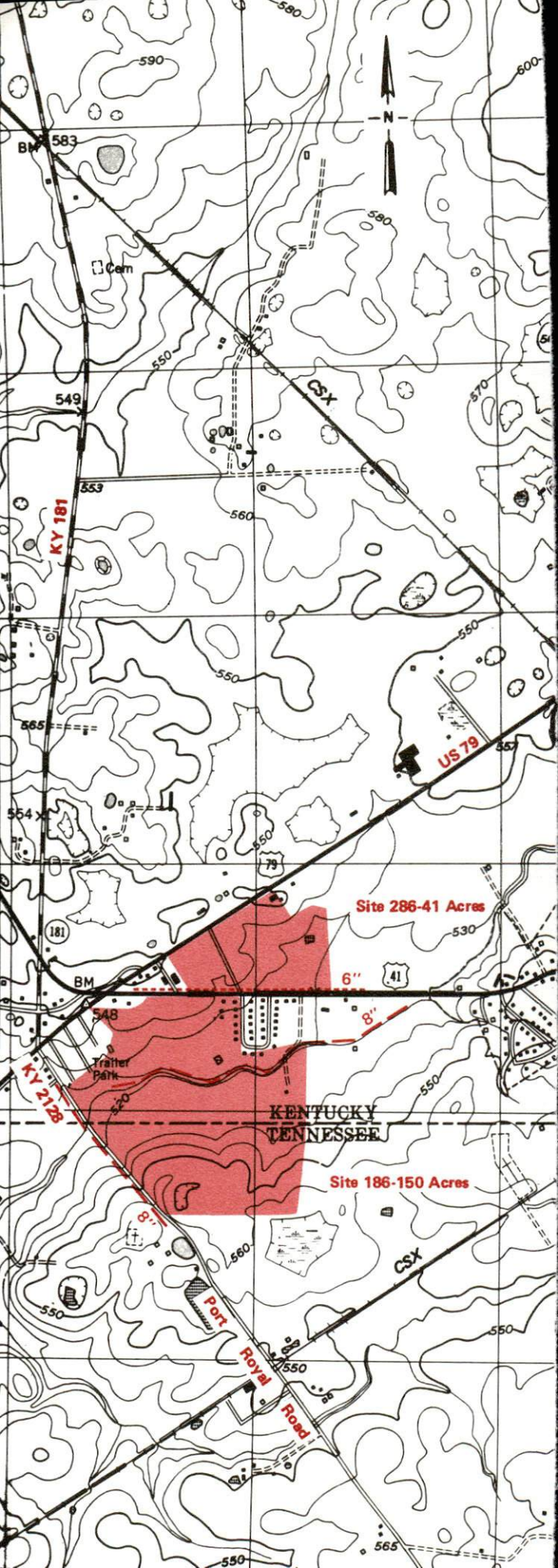



RESOURCES FOR ECONOMIC DEVELOPMENT  
TODD COUNTY, KENTUCKY

Prepared by  
The Kentucky Department of Economic Development  
Division of Research and Planning  
in cooperation with  
The Elkton-Todd County Industrial Foundation

1986



# TABLE OF CONTENTS

<u>Chapter</u>	<u>Page</u>
INDUSTRIAL SITES .....	i
TODD COUNTY, KENTUCKY - A RESOURCE PROFILE .....	1
LABOR MARKET STATISTICS .....	3
Population .....	3
Population Projections .....	3
Labor Force Characteristics of Residents, 1985 .....	4
Selected Components of Nonagricultural Employment, by Place of Work, 1985 .....	4
Per Capita Personal Income .....	5
Estimated Male Labor Supply .....	6
Estimated Female Labor Supply .....	6
Average Weekly Wages By Industry, by Place of Work, 1985 .....	7
EXISTING INDUSTRY .....	9
Todd County Manufacturing Firms, Their Products and Employment .....	9
Labor Organizations in Manufacturing Firms .....	10
Selected Industrial Services .....	11
TRANSPORTATION .....	12
Rail .....	12
Highways .....	12
Truck Service .....	13
Air .....	14
Air Express Service .....	14
Water .....	14
POWER AND FUEL .....	15
Electricity .....	15
Natural Gas .....	15
Other Fuels .....	16
WATER AND SEWERAGE .....	17
Public Water Supply .....	17
Sewerage .....	20



<u>Chapter</u>	<u>Page</u>
CLIMATE .....	22
LOCAL GOVERNMENT .....	23
Structure .....	23
Planning and Zoning .....	23
Local Fees and Licenses .....	23
State and Local Property Taxes .....	24
Safety .....	25
Police .....	25
Fire .....	25
Rescue Service .....	25
Refuse Collection and Disposal .....	25
EDUCATION .....	26
Public Schools .....	26
Nonpublic Schools .....	26
Area Colleges and Universities .....	27
Vocational Training .....	28
HEALTH .....	31
Local Medical Personnel .....	31
Hospitals .....	31
Other Medical Facilities .....	31
Ambulance Service .....	31
OTHER LOCAL FACILITIES .....	32
Communications .....	32
Library Services .....	32
Religious Institutions .....	32
Financial Institutions .....	33
Hotels and Motels .....	33
RECREATION .....	34
COMMUNITY IMPROVEMENTS .....	36

1986 EDITION  
GENERAL HIGHWAY MAP  
**TODD COUNTY**  
**KENTUCKY**

PREPARED BY THE  
KENTUCKY TRANSPORTATION CABINET  
DEPARTMENT OF HIGHWAYS  
DIVISION OF PLANNING  
IN COOPERATION WITH THE  
U.S. DEPARTMENT OF TRANSPORTATION  
FEDERAL HIGHWAY ADMINISTRATION

0 1 2 3 4 MILES

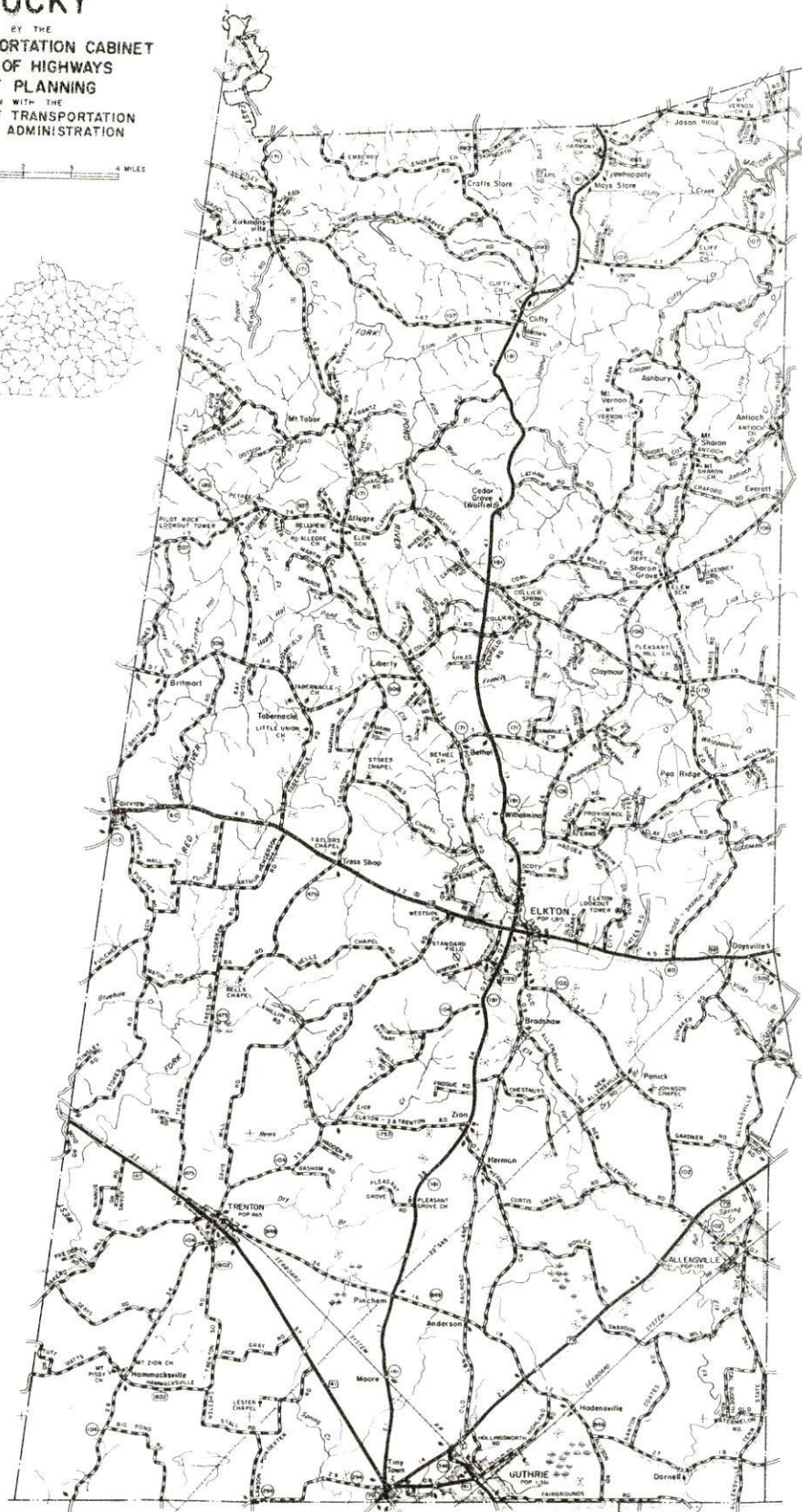



# TODD COUNTY LABOR MARKET AREA

With  
MAJOR HIGHWAYS & RAILROAD SYSTEM

Shaded area denotes Labor Market Area.

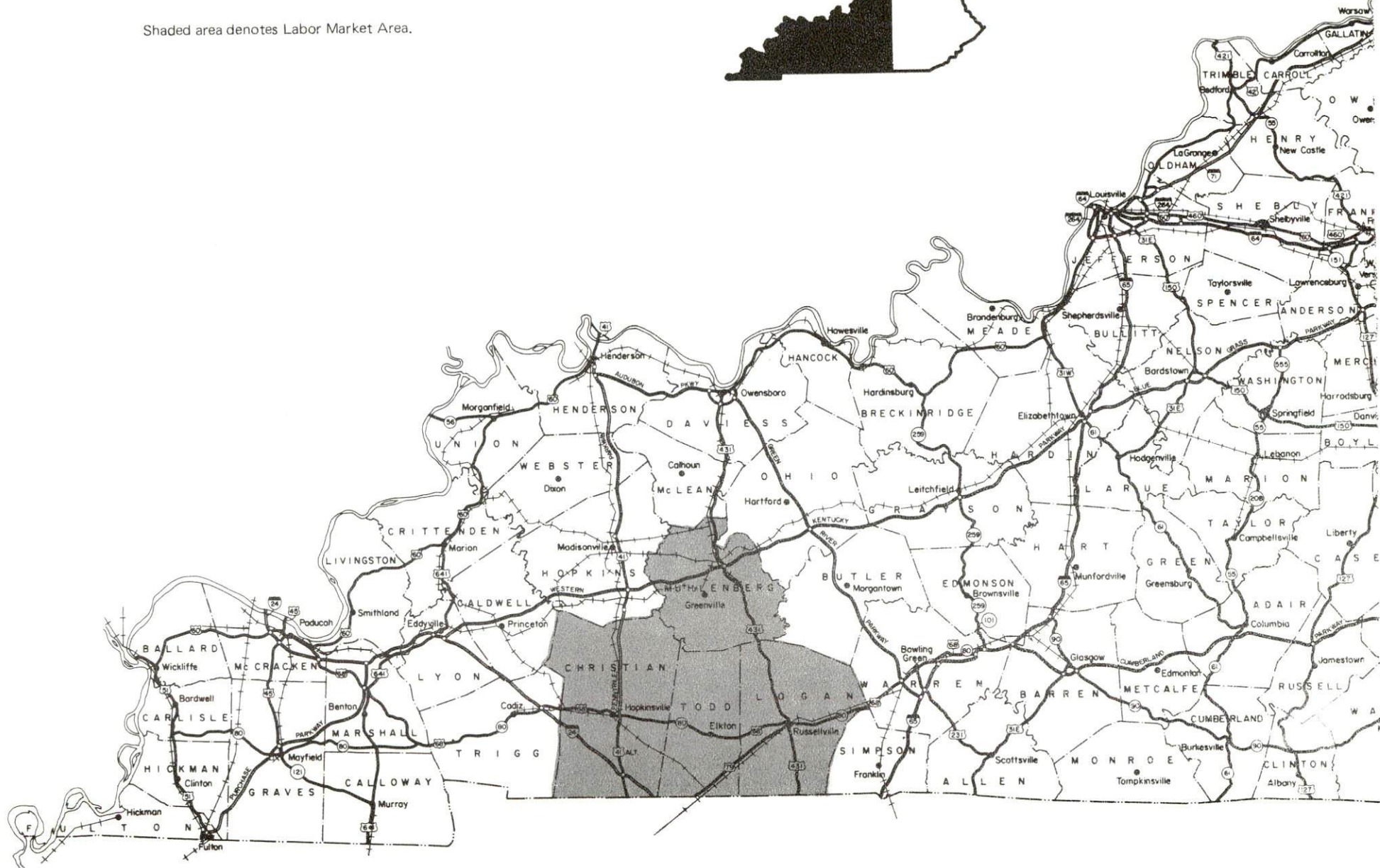
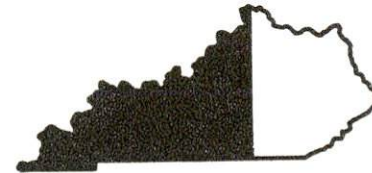

## TODD COUNTY, KENTUCKY - A RESOURCE PROFILE

Todd County is situated in southwestern Kentucky's Mississippian Plateaus Region. Todd County is bordered on the south by the Tennessee state line and has a land area of 377 square miles. The county had a 1984 estimated population of 10,898 persons.

Elkton, the county seat, is located in central Todd County, 65 miles northwest of Nashville, Tennessee; 158 miles southwest of Louisville, Kentucky; and 265 miles southeast of St. Louis, Missouri. Elkton had a 1984 estimated population of 1,810 persons.

Guthrie is located on the Tennessee state line in southern Todd County, 13 miles south of Elkton, and had a 1984 estimated population of 1,214 persons.

Trenton, located in southwestern Todd County, had a 1984 estimated population of 390 persons.

**The Economic Framework** - The total number of Todd County residents employed in 1985 averaged 4,790, with nonagricultural jobs accounting for 3,940 workers. Manufacturing firms in the county reported 950 employees; wholesale and retail trade provided 330 jobs; 100 people were employed in service occupations; state and local government accounted for 370 employees; and contract construction firms provided 50 jobs.

**Labor Supply** - There is a current estimated labor supply of 8,810 men and 12,060 women available for industrial jobs in the labor market area. In addition, from 1986 through 1990, 10,040 young men and 9,290 young women in the area will become 18 years of age and potentially available for industrial jobs.

**Transportation** - Both Guthrie and Trenton receive rail freight service from CSX Transportation. Elkton is not served by rail. "AAA"-rated highways serving Todd County include U.S. Highway 41, which serves Trenton and Guthrie; U.S. Highway 68, which serves Elkton; and U.S. Highway 79, which serves Guthrie. In addition, two interchanges of Interstate 24 are located within 5 miles of Todd County. There are 16 common carrier trucking companies with authority to serve Todd County. The nearest scheduled commercial airline service is available at Nashville Metropolitan Airport, 71 miles southeast of Elkton, near Nashville, Tennessee. Commuter air carrier service is available at Clarksville, Tennessee's, Outlaw Field, 35 miles southwest of Elkton. Standard Field at Elkton has a 3,500-foot turf runway. The nearest navigable waterway is Lake Barkley, approximately 50 miles west of Elkton.

**Power and Fuel** - Electricity is supplied to Todd County by Pennyrite Rural Electric Cooperative Corporation, whose source of power is Tennessee Valley Authority. Natural gas service is provided to Elkton by Western Kentucky Gas Company. Natural gas service currently is not available in Guthrie or Trenton. Five propane distributors and nine fuel oil dealers are located within 20 miles of Elkton.



**Education** - The Todd County School System provides primary and secondary public education to Todd County residents, and is accredited by the Southern Association of Colleges and Schools. One nonpublic school operates in Todd County. There are 13 institutions of higher learning located within 65 miles of Elkton. Vocational training is available at the Bowling Green State Vocational-Technical School, 45 miles east of Elkton; the Madisonville State Vocational-Technical School, 52 miles northwest of Elkton; the Russellville Area Vocational Education Center, 16 miles east of Elkton; and the Christian County Area Vocational Education Center, 20 miles west of Elkton.

## LABOR MARKET STATISTICS

The Labor Market Area includes Todd County and the adjoining Kentucky counties of Christian, Logan and Muhlenberg. The southern boundary of Todd County is formed by the Tennessee state line. The labor market area is supplemented by the Tennessee counties of Montgomery and Robertson.

### POPULATION

<u>Area</u>	<u>1984*</u>	<u>1980</u>	<u>1970</u>	<u>Percent Nonwhite</u>
				<u>1980</u>
Elkton	1,810	1,815	1,612	14.7
Guthrie	1,214	1,361	1,200	29.3
Trenton	390	465	496	35.9
Labor Market Area	133,261	135,128	116,377	N/A
Todd County	10,898	11,874	10,823	12.4
Christian County	64,880	66,878	56,224	28.9
Logan County	25,669	24,138	21,793	9.3
Muhlenberg County	31,814	32,238	27,537	5.3

\* Population estimates.

Note: The 1980 city counts of population by race are provisional.

Sources: U.S. Department of Commerce, Bureau of the Census, 1980 Census of Population and Housing, March 1981; 1980 Census of Population, Number of Inhabitants. University of Louisville, Urban Studies Center, Population Unit, October 1985; Kentucky Population Research Notes, Issue Number One, May 1985.

### POPULATION PROJECTIONS

<u>Area</u>	<u>1990</u>	<u>1995</u>	<u>2000</u>	<u>2010</u>
Labor Market Area	139,799	145,299	150,799	161,911
Todd County	11,193	11,450	11,654	11,968
Christian County	68,819	72,251	76,142	84,851
Logan County	26,752	27,609	28,263	29,227
Muhlenberg County	33,035	33,989	34,740	35,865

Source: University of Louisville, Urban Studies Center, Population Research Unit, How Many Kentuckians: Population Forecasts, 1980-2020, the 1986 Edition, Spring 1986.



# LABOR FORCE CHARACTERISTICS OF RESIDENTS, 1985

	<u>Todd County</u>	<u>Labor Market Area*</u>
Civilian Labor Force	5,330	53,428
Employment	4,793	47,938
Agricultural	852	3,827
Nonagricultural	3,941	44,111
Unemployment	537	5,490
Rate of Unemployment (%)	10.1	10.3

\* Todd County and the three adjoining Kentucky counties.

Source: Kentucky Cabinet for Human Resources, Kentucky Labor Force Estimates, Annual Averages, 1985.

## SELECTED COMPONENTS OF NONAGRICULTURAL EMPLOYMENT, BY PLACE OF WORK, 1985

	<u>Todd County</u>	<u>Labor Market Area*</u>
All Industries (total)	1,924	32,149
Manufacturing	949	8,869
Wholesale & Retail Trade	326	7,982
Services	101	4,800
State/Local Government	370	4,738
Contract Construction	50	1,292

\* Todd County and the three adjoining Kentucky counties.

Note: Excludes domestic workers, railway workers, certain nonprofit corporations, majority of federal government workers, and self-employed workers.

Source: Kentucky Cabinet for Human Resources, Average Monthly Workers Covered by Kentucky Unemployment Insurance Law, 1985.

PER CAPITA PERSONAL INCOME

<u>Area</u>	<u>1980</u>	<u>1984</u>	<u>Percent Change</u>
Todd County	\$ 5,380	\$ 8,419	56.5
Labor Market Area Range*	\$5,380 - 8,302	\$8,419 - 10,417	N/A
Kentucky	7,644	10,232	33.9
U. S.	9,494	12,772	34.5

\* Todd County and the three adjoining Kentucky counties.

Sources: U.S. Department of Commerce, Bureau of Economic Analysis. Kentucky Economic Information System, June 1986.



ESTIMATED MALE LABOR SUPPLY  
TODD COUNTY LABOR MARKET AREA

Area	Current			Future	
	Total Male	Unemployed	Under-employed	Not in Labor Force	Becoming 18 years of age 1986 thru 1990
Labor Market Area*	8,806				10,041
Todd	510	258	252	0	490
Christian	2,459	857	1,602	0	2,631
Logan	1,262	771	491	0	964
Muhlenberg	2,473	1,205	749	519	1,338
Montgomery (Tenn.)	1,264	N/A	N/A	N/A	3,065
Robertson (Tenn.)	838	N/A	N/A	N/A	1,553

ESTIMATED FEMALE LABOR SUPPLY  
TODD COUNTY LABOR MARKET AREA

Area	Current			Future	
	Total Female	Unemployed	Under-employed	Not in Labor Force	Becoming 18 years of age 1986 thru 1990
Labor Market Area*	12,062				9,291
Todd	802	279	205	318	481
Christian	3,339	997	1,677	665	2,051
Logan	1,363	553	513	297	918
Muhlenberg	4,021	570	742	2,709	1,253
Montgomery (Tenn.)	1,854	N/A	N/A	N/A	3,033
Robertson (Tenn.)	683	N/A	N/A	N/A	1,555

\* Additional workers may be drawn from other nearby counties.

Note: Unemployed - persons unemployed and actively seeking work;  
Underemployed - persons employed but working only 14 to 26 weeks per year;  
Not in Labor Force - represents the number of persons who would enter the labor force if suitable employment were available (based on the assumption that persons in Kentucky would like to participate in the labor force in the same proportion that they do nationally).

Sources: Kentucky Cabinet for Human Resources, Kentucky Labor Supply Estimates by County, 1985. Tennessee Department of Economic and Community Development, Tennessee Available Labor, 1985. Kentucky Department of Economic Development, Future Labor Supply Becoming 18 Years of Age, 1986 thru 1990.

AVERAGE WEEKLY WAGES BY INDUSTRY,  
BY PLACE OF WORK, 1985

	<u>Todd County</u>	<u>Christian County</u>	<u>Logan County</u>	<u>Muhlenberg County</u>
All Industries	\$228.30	\$265.65	\$303.19	\$373.77
Mining & Quarrying	*	334.97	216.17	744.80
Contract Construction	229.34	282.96	431.34	277.22
Manufacturing	252.82	358.58	343.50	242.33
Transportation, Communications & Public Utilities	340.42	335.05	327.13	433.21
Wholesale & Retail Trade	168.83	203.81	177.98	225.13
Finance, Insurance & Real Estate	231.00	287.93	254.99	279.36
Services	132.44	201.72	227.43	224.84
State/Local Government	229.72	300.42	286.40	283.03
Other	150.49	173.94	219.21	*

\* Not disclosed.

Note: The average weekly wage for each category includes the salaries and wages of all persons working for that type business. For example, the manufacturing category includes both production workers and administrative personnel. Excludes domestic workers, railway workers, certain nonprofit corporations, majority of federal government workers, and self-employed workers.

Source: Kentucky Cabinet for Human Resources, Average Weekly Wages of Workers Covered by Kentucky Unemployment Insurance Law, 1985.

Up to date occupational wage rates of the existing industries are maintained by South Kentucky Industrial Development Association, Post Office Box 726, Hopkinsville, Kentucky 42240.



Associated Industries of Kentucky, a voluntary organization of Kentucky businesses, regularly collects occupational wage rates and fringe benefits data from participating member firms. Data are compiled for over 127 clearly defined office, production, and service occupations. Tabulations are published for nine geographical areas of Kentucky, as shown on the map below. It should be noted that the data may be weighted by the preponderance of firms in the larger cities and may be somewhat higher than the rates paid in the smaller communities. Data from these tabulations are available, upon request, from the Kentucky Department of Economic Development, Frankfort, Kentucky 40601.

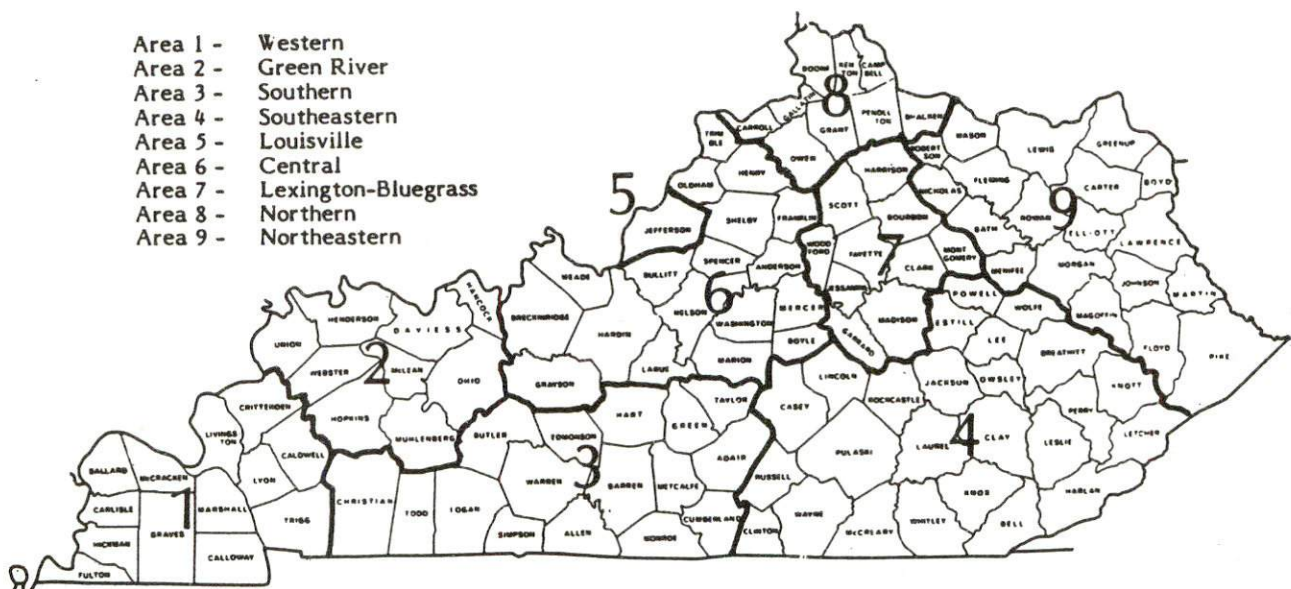

## EXISTING INDUSTRY

### TODD COUNTY MANUFACTURING FIRMS, THEIR PRODUCTS AND EMPLOYMENT

<u>Firm (Establishment date)</u>	<u>Product</u>	<u>Employment</u>			<u>Labor Unions</u>
		<u>Total</u>	<u>Male</u>	<u>Female</u>	
<b>Elkton</b>					
ARDCO, Inc. (1965)	Insulated glass doors	160	130	30	Teamsters*
Elkton Apparel Company, Inc. (1941)	Men's shirts	233	17	216	
Elkton Die Casting Company (1966)	Aluminum die casting	70	--	--	
The Kentucky Stone Company (1955)	Agricultural lime, crushed stone	11	11	0	
LaRoche Industries, Inc. (1981)	Fertilizer mixing	3	--	--	
Russellville Concrete Products Company, Inc., Todd County Ready Mix Division (1958)	Ready-mixed concrete	2	2	0	
Southern Beef Purveyors, Inc. (1971)	Beef processing	55	20	35	
The Todd County Standard, Inc. (1923)	Newspaper, job printing	6	2	4	
Trace Industries (1981)	Camp stools, oak chairs	10	--	--	
<b>Guthrie</b>					
BARDCOR Corporation, Inc. (1975)	Corrugated sheets fanfold	112	105	7	
Guthrie Garment Company (1972)	Pants	83	3	80	
Koppers Company, Inc. (1914)	Wood preserving	41	39	2	Laborers*
LaRoche Industries, Inc. (1963)	Fertilizer	5	4	1	

(Continued)



<u>Firm (Establishment date)</u>	<u>Product</u>	<u>Employment</u>			<u>Labor Unions</u>
		<u>Total</u>	<u>Male</u>	<u>Female</u>	
Stahl Manufacturing Company, Inc. (1983)	Sprockets, gears and cutter hooks	7	4	3	
Warren Elevator, Inc., & Guthrie Feed Mill (1963)	Feed	8	6	2	
R. S. Watkins & Sons, Inc. (1975)	Reconditioned wire spools, reels	13	9	4	
Weaver Lumber & Pallets (1979)	Pallets and skids	10	--	--	

### **Allegre**

Flynn Enterprises, Inc. (1982)	Men's jeans, ladies' jeans	200	20	180	
--------------------------------	----------------------------	-----	----	-----	--

### **Allensville**

Allensville Grain Company, Inc. (1947)	Grain	5	4	1	
--	-------	---	---	---	--

\*See Labor Organizations below.

Sources: Kentucky Department of Economic Development, 1986 Kentucky Directory of Manufacturers; Division of Research and Planning.

## **LABOR ORGANIZATIONS IN MANUFACTURING FIRMS**

<u>Union</u>	<u>Representing workers at:</u>
--------------	---------------------------------

### **Elkton**

International Brotherhood of Teamsters, Chauffeurs, Warehousemen and Helpers of America	ARDCO, Inc.
---	-------------

### **Guthrie**

Laborer's International Union of North America, AFL-CIO	Koppers Company, Inc.
---	-----------------------

## SELECTED INDUSTRIAL SERVICES

<u>Types of Services</u>	<u>Location</u>	<u>Mileage from Elkton</u>
Custom Plastics Producers	Hopkinsville, Kentucky	20
Electric Motor Repair	Hopkinsville, Kentucky	20
Grinding, Precision & Tool	Hopkinsville, Kentucky	20
Heat Treating Facilities	Nashville, Tennessee	65
Industrial Equipment & Supplies	Hopkinsville, Kentucky	20
Industrial Gases	Hopkinsville, Kentucky	20
Industrial Waste Removal	Russellville, Kentucky	16
Machine Shops, Tool & Die	Trenton, Kentucky	9
	Guthrie, Kentucky	13
Metal Finishers	Hartford, Kentucky	60
	Nashville, Tennessee	65
Metal Service Centers	Russellville, Kentucky	16
	Hopkinsville, Kentucky	20
Millwrights	Hopkinsville, Kentucky	20
Public Warehouse Facilities	Hopkinsville, Kentucky	20

Sources: Kentucky Department of Economic Development, Kentucky Directory of Selected Industrial Services, 1985; Division of Research and Planning.

A wide variety of industrial services also is available just across the state line at Clarksville, Tennessee, only 12 miles southwest of Guthrie.



## **TRANSPORTATION**

### **Rail**

#### **Line serving Guthrie - CSX Transportation**

Services - Main line; one local freight originates at Guthrie and one local freight originates at Madisonville, Kentucky; one southbound and two northbound freights also make daily stops; four southbound and five northbound through freights daily; switch engine; team track space for 10 cars; siding space for 50 cars; nearest piggyback facilities available at Nashville, Tennessee, 54 miles southeast of Guthrie

#### **Line serving Trenton - CSX Transportation**

Services - Main line; two local freights provide service as needed; four southbound and five northbound through freights daily; switching services; team track space for seven cars; nearest piggyback facilities available at Nashville, Tennessee, 59 miles southeast of Trenton

Elkton is not served directly by a rail line, but the CSX Transportation lines serving Guthrie and Trenton are located within 15 miles of Elkton.

For details on routing, schedules, rates, and services contact:

Manager of Industrial Development  
CSX Transportation  
P.O. Box 2157  
Louisville, Kentucky 40201  
(502) 587-5228

### **Highways**

"AAA"-rated (80,000-pound gross load limit) trucking highways serving Todd County include U.S. Highways 41, 68 (also designated as Kentucky Route 80), and 79, and Kentucky Route 181. U.S. Highway 41 runs through southwestern Todd County and serves the cities of Guthrie and Trenton. U.S. Highway 68 runs east to west through central Todd County and serves Elkton. U.S. Highway 79 passes through southeastern Todd County and intersects with U.S. Highway 41, near Guthrie and the Kentucky-Tennessee state line. Kentucky Route 181 connects Elkton with the city of Guthrie, 13 miles south of Elkton.

Two interchanges of Interstate Highway 24 are located within 5 miles of Todd County. Access is via U.S. Highway 79 at a point 6 miles southwest of Guthrie, and via Kentucky Route 104 at a point 8 miles southwest of Trenton. Other nearby multilane highways include the Pennyryle Parkway, 19 miles west of Elkton; the Green River Parkway, 41 miles east of Elkton; and Interstate 65, also 41 miles east of Elkton.

## Truck Service

AAA Cooper Transportation\*  
 A & H Truck Line, Inc.\*\*  
 ANR Freight System, Inc.\*\*  
 ARA/Smith's\*\*  
 American Freight System,  
 Inc.\*  
 Averitt Express, Inc.\*\*  
 Bailey's Express, Inc.\*\*  
 Bestway Express, Inc.\*\*  
 CW Transport, Inc.\*\*

Carolina Freight Carriers  
 Corporation\*\*  
 Hayes, Marvin, Lines, Inc.\*  
 Jones Truck Lines, Inc.\*\*  
 Majors Transit, Inc.\*\*  
 Manning Motor Express, Inc.\*\*  
 Overnite Transportation  
 Company\*\*  
 Yellow Freight System, Inc.\*\*

\* Interstate service only.

\*\* Interstate and intrastate service.

Source: American Motor Carrier Directory, Spring 1986.

### HIGHWAY MILES AND TRUCK TRANSIT TIME IN DAYS FROM ELKTON, KENTUCKY, TO SELECTED MARKET CENTERS

City	Highway Miles	Delivery Time TL	City	Highway Miles	Delivery Time TL
Atlanta, Ga.	307	2	Los Angeles, Ca.	2,090	6
Baltimore, Md.	738	3	Louisville, Ky.	158	1
Birmingham, Ala.	261	3	Nashville, Tenn.	65	1
Chicago, Ill.	393	2	New Orleans, La.	582	3
Cincinnati, Ohio	259	2	New York, N. Y.	900	-
Cleveland, Ohio	503	3	Pittsburgh, Pa.	540	2
Detroit, Mich.	518	3	St. Louis, Mo.	265	2
Knoxville, Tenn.	242	3			

Note: Mileage computations are via the best interstate or primary highways, not necessarily the most direct route of travel.

Sources: Rand McNally Road Atlas, 1979. Official Kentucky Mileage Map, 1985.  
 Delivery time - Overnite Transportation Company, P. O. Box 99308, Louisville,  
 Kentucky 40299.



## Air

### Local

Location: Standard Field  
1 mile southwest of Elkton  
Runways: 1 turf  
Length: 3,500 feet  
Traffic  
Control: Wind sock  
Lighting: None

### Nearest Scheduled Commercial Airline Service\*

Location: Nashville Metropolitan Airport  
6 miles southeast of Nashville, Tennessee;  
71 miles southeast of Elkton  
Runways: 3 paved  
Length: 8,000 feet; 7,700 feet; 4,320 feet  
Traffic  
Control: Tower  
Lighting: Beacon, runway  
Services: American, Delta, Eastern, Ozark, Pan Am, Piedmont,  
Republic, TWA, United, USAir, Allegheny Commuter,  
Southwest, Comair, Florida Express, Air Midwest,  
Peoples Express, Prime Air, Sunbird, Tennessee Airways;  
fuel - 100LL, jet-A; tie-downs, hangars; major A & P  
repairs, major Avionics repairs; APU, charter, flight  
instruction, oxygen, plane rental, survival equipment, U. S.  
Customs; taxi, limousine, car rental, courtesy car, public  
transit; weather information; restaurant, snack bar  
  
Air Freight  
Service: Air freight terminal

## Air Express Service

Several major companies offer air express services in Kentucky. These companies provide a quick means of shipping small to medium-sized packages expeditiously.

## Water

The nearest navigable waterway is Lake Barkley, approximately 50 miles west of Elkton. The Port Authority of Lyon County operates a public riverport 60 miles northwest of Elkton on Lake Barkley near Eddyville.

\* Commuter air carrier service is provided by Prime Air of Outlaw Field, which is located 7 miles northwest of Clarksville, Tennessee; 35 miles southwest of Elkton.

## POWER AND FUEL

### Electricity

Company serving **Todd County** - Pennyrite Rural Electric Cooperative Corporation

Source of power - Tennessee Valley Authority

For industrial rates contact:

South Kentucky Industrial  
Development Association Inc.  
P. O. Box 726  
Hopkinsville, Kentucky 42240  
(502) 885-5392

and/or

Pennyrite RECC  
2000 Harrison Street  
P. O. Box 551  
Hopkinsville, Kentucky 42240  
(502) 886-2555

### Natural Gas

Company serving **Elkton** - Western Kentucky Gas Company

Source of supply - Texas Gas Transmission Corporation

Size of transmission mains - 10-inch (supplier); 3-inch (distributor)

Distribution mains - 2-inch to 4-inch

Distribution pressure - 20 psi

Btu content - 1,000 per cubic foot

Specific gravity - 0.60

For rates and supplies contact:

Western Kentucky Gas Company  
311 West Seventh Street  
Owensboro, Kentucky 42301  
(502) 685-8067

Natural gas service currently is not available in Guthrie or Trenton.



## Other Fuels

### Propane

Harris Propane Gas Company Inc.  
P. O. Box 2098, 350 Kraft  
Clarksville, Tennessee 37040  
(12 miles southwest of Guthrie)

Pargas Inc.  
P. O. Box 1004  
Fort Campbell Boulevard  
Hopkinsville, Kentucky 42240  
(20 miles west of Elkton)

Southern States Hopkinsville  
Petroleum Co-op Inc.  
520 Wooldridge Road  
Hopkinsville, Kentucky 42240  
(20 miles west of Elkton)

Southern States Russellville  
Co-op Inc.  
Cornelius Avenue  
Russellville, Kentucky 42276  
(16 miles east of Elkton)

Texgas Corporation  
420 Kelly Lane  
Clarksville, Tennessee 37040  
(12 miles southwest of Guthrie)

### Fuel oils

#### Distillate fuel oil -

Max Arnold & Sons  
P. O. Box 568  
118 South Clay Street  
Hopkinsville, Kentucky 42240  
(20 miles west of Elkton)

Ashland Petroleum Company  
West 15th Street  
Hopkinsville, Kentucky 42240  
(20 miles west of Elkton)

Ballance Oil Company  
P. O. Box 230  
Russellville, Kentucky 42276  
(16 miles east of Elkton)

Home Oil and Gas Company  
Nashville Road  
Hopkinsville, Kentucky 42240  
(20 miles west of Elkton)

Hopkinsville Oil Company  
708 Main Street  
Hopkinsville, Kentucky 42240  
(20 miles west of Elkton)

J. B. Hyde Distributing Company  
700 West 15th Street  
Hopkinsville, Kentucky 42240  
(20 miles west of Elkton)

Key Oil Company  
206 25th Street  
Hopkinsville, Kentucky 42240  
(20 miles west of Elkton)

Key Oil Company  
210 Hopkinsville Street  
Russellville, Kentucky 42276  
(16 miles east of Elkton)

Southern States Hopkinsville  
Petroleum Co-op Inc.  
520 Wooldridge Road  
Hopkinsville, Kentucky 42240  
(20 miles east of Elkton)

Residual fuel oil - Arrangements must be made with the refinery.

Low sulphur content coal - Available in Kentucky.

## WATER AND SEWERAGE

### Public Water Supply

Company serving **Elkton** - Elkton Utilities  
City Hall  
Elkton, Kentucky 42220  
(502) 265-9877

Source - Todd County Water District\*  
Average daily consumption - 220,000 gallons  
Peak daily consumption - 300,000 gallons  
Storage capacity - 400,000 gallons including clear well  
Size lines - 12, 8, 6, 4 and 2 inches  
Water pressure - 45 psi to 50 psi

#### MONTHLY WATER RATES

First	2,000 gallons	\$8.65 (Minimum)
Next	3,000 gallons	1.93 per M gallons
Next	5,000 gallons	1.74 per M gallons
Next	15,000 gallons	1.48 per M gallons
Next	25,000 gallons	1.32 per M gallons
Next	50,000 gallons	1.13 per M gallons
All over	100,000 gallons	1.05 per M gallons

Tap-on charge:

5/8-inch or 1-inch meters - \$150  
1 1/4-inch or 2-inch meters - \$500

Company serving **Guthrie** - Guthrie Water Department  
P. O. Box 125  
Guthrie, Kentucky 42234  
(502) 483-2909

Source - Meriweather Springs  
Treatment plant capacity - 432,000 gallons per day  
Average daily consumption - 200,000 gallons  
Peak daily consumption - 380,000 gallons  
Treatment processes - Rapid mix, coagulation, flocculation, sedimentation, filtration, chlorination, fluoridation  
Storage capacity - 440,000 gallons including clear well  
Size lines - 2, 4, 6 and 8 inches  
Water pressure - 65 psi to 85 psi

(Continued)

\* The city of Elkton is served by the Todd County Water District and may purchase up to two-thirds (600,000 gallons per day) of the plant's total water treatment capacity.



## MONTHLY WATER RATES

### Inside City of Guthrie

First	3,000 gallons	\$5.50 (Minimum)
Next	2,000 gallons	1.50 per M gallons
Next	5,000 gallons	1.00 per M gallons
Next	5,000 gallons	.90 per M gallons
Next	5,000 gallons	.80 per M gallons
Next	5,000 gallons	.70 per M gallons
Over	25,000 gallons	.50 per M gallons

### Outside City of Guthrie

First	3,000 gallons	\$8.25 (Minimum)
Next	2,000 gallons	2.25 per M gallons
Next	5,000 gallons	1.50 per M gallons
Next	5,000 gallons	1.35 per M gallons
Next	5,000 gallons	1.20 per M gallons
Next	5,000 gallons	1.05 per M gallons
Over	25,000 gallons	.75 per M gallons

#### Tap-on charge:

Residential - \$150

Commercial and Industrial - \$150 plus materials cost

Company serving **Trenton** - Trenton Water and Sewer Department  
P. O. Box 72  
Trenton, Kentucky 42286  
(502) 466-3332

Source - Two wells; total pumping capacity - 350 gallons per minute

Treatment plant capacity - 288,000 gallons per day

Average daily consumption - 75,000 gallons

Peak daily consumption - 85,000 gallons

Treatment processes - Rapid mix, flocculation, sedimentation, filtration, chlorination, fluoridation

Storage capacity - 200,000 gallons

Size lines - 2, 4, 6 and 8 inches

Water pressure - 35 psi to 45 psi

(Continued)

## MONTHLY WATER RATES

### Inside City of Trenton

First	2,000 gallons	\$6.62 (Minimum)
Next	3,000 gallons	2.48 per M gallons
Next	5,000 gallons	1.49 per M gallons
Next	10,000 gallons	1.15 per M gallons
Next	10,000 gallons	.98 per M gallons
All over	30,000 gallons	.66 per M gallons

### Outside City of Trenton

First	2,000 gallons	\$9.94 (Minimum)
Next	3,000 gallons	3.72 per M gallons
Next	5,000 gallons	2.23 per M gallons
Next	10,000 gallons	1.72 per M gallons
Next	10,000 gallons	1.49 per M gallons
All over	30,000 gallons	.98 per M gallons

Tap-on charge:

Inside city - \$150

Outside city - \$200

Name of water district - Todd County Water District  
Highland Lick Road  
Allegre, Kentucky 42203  
(502) 277-9048

Area served - Portions of Todd County and Elkton

Date when water district began operating - June 1980

Source of raw water - Settle Lake

Capacity of treatment plant - 1,000,000 gallons per day

Treatment processes - Rapid mix, coagulation, flocculation, sedimentation, filtration, chlorination, fluoridation

Average amount of water used in a 24-hour period - 350,000 gallons

Peak amount of water used in a 24-hour period - 500,000 gallons

Storage capacity - 360,000 gallons including clear well

Size lines - 2, 3, 4, 6, 8 and 10 inches

Water pressure - 30 psi to 90 psi

## MONTHLY WATER RATES

First	2,000 gallons	\$12.00 (Minimum)
Next	8,000 gallons	5.45 per M gallons
Next	10,000 gallons	4.10 per M gallons
Next	20,000 gallons	3.00 per M gallons
All over	40,000 gallons	2.50 per M gallons

Tap-on charge: \$350



## Sewerage

Company serving **Elkton** - Elkton Utilities\*

City Hall

Elkton, Kentucky 42220

(502) 265-9877

Design capacity - 250,000 gallons per day

Average daily flow - 200,000 gallons

Treatment - Secondary

Type treatment - Screening, grit removal, primary sedimentation, activated sludge, chlorination, sludge drying beds

Treated effluent discharged into - Elk Fork Creek

Size of sanitary mains - 12, 10, 8 and 6 inches

Rates - 70 percent of monthly water bill

Tap-on charge: \$175

Company serving **Guthrie** - Guthrie Wastewater Department

P. O. Box 125

Guthrie, Kentucky 42234

(502) 483-2860

Design capacity - 310,000 gallons per day

Average daily flow - 60,000 gallons

Treatment - Primary and secondary

Type treatment - Flow equalization, screening, grit removal, primary sedimentation, oxidation ditch, extended aeration, activated sludge, chlorination, aerobic digester, sludge drying beds, post aeration

Treated effluent discharged into - Spring Creek

Size of sanitary mains - 8, 10, 12, 14 and 16 inches

Rates - \$2.50 per 1,000 gallons of water usage

Tap-on charge: \$250

\* A new 350,000-gallon-per-day wastewater treatment facility for the city of Elkton is scheduled to be completed in December of 1987.

Company serving **Trenton** - Trenton Water and Sewer Department

P. O. Box 72

Trenton, Kentucky 42286

(502) 466-3332

Design capacity - 125,000 gallons per day

Average daily flow - 11,000 gallons

Treatment - Secondary

Type treatment - Activated sludge, chlorination, sludge drying beds

Treated effluent discharged into - West Fork of Red River

Size of sanitary mains - 6 and 8 inches

Rates - 70 percent of monthly water bill

Tap-on charge; \$150



## CLIMATE

### Todd County

#### Temperature

Normal (30-year record)	59.10 degrees
Average annual 1985	58.90 degrees
Record highest, July 1952 (46-year record)	107.00 degrees
Record lowest, January 1985 (46-year record)	-17.00 degrees
Normal heating degree days (30-year record)	3,756
(Heating degree day totals are the sums of negative departures of average daily temperatures from 65 degrees F.)	

#### Precipitation

Normal (30-year record)	48.49 inches
Mean annual snowfall (30-year record)	11.30 inches
Total precipitation 1985	30.92 inches
Mean number days precipitation (.01 inch or more) (44-year record)	119.50
Mean number days thunderstorms (44-year record)	54.10

#### Prevailing Winds (through 1963)

South

#### Relative Humidity (20-year record)

Midnight	79 percent
6 a.m.	84 percent
Noon	58 percent
6 p.m.	61 percent

Source: U.S. Department of Commerce, Environmental Science Services Administration, Climatological Data, 1985. Station of record: Nashville, Tennessee.

## **LOCAL GOVERNMENT**

### **Structure**

Elkton and Guthrie are each served by a mayor and six council members. Trenton is served by a mayor and four commissioners. Todd County is governed by a county judge/executive and five magistrates.

### **Planning and Zoning**

City agency - Elkton Planning Commission  
Zoning enforced - Within the city of Elkton  
Subdivision regulations enforced - Within the city of Elkton  
Local codes enforced - Building and housing  
Mandatory state codes enforced - Kentucky Plumbing Code, National Electric Code, Kentucky Boiler Regulations and Standards, Kentucky Building Code (modeled after BOCA code)

### **Local Fees and Licenses**

Elkton - The city levies an occupational license tax of one-tenth of one percent of gross receipts of businesses (\$25 minimum tax), a withholding tax of one percent of gross salaries, and an annual unloading license of \$25 per truck.

Guthrie - The city levies an annual occupational privilege tax on manufacturers based on the number of employees; the tax ranges from \$100 to \$500. Privilege taxes for other types of businesses vary from \$7.50 to \$500. The city also levies an annual unloading license of \$37.50 per truck and an annual vehicle license of \$10 per vehicle.

Trenton - The city levies annual business license taxes ranging from \$10 to \$50.

A 3 percent tax is levied on utilities receipts for schools in Todd County. Tax is paid by all consumers of utilities as an add-on to the utilities bills. Exempted are receipts from utilities services that are resold and the receipts from the sale of energy or energy producing fuels that exceed 3 percent of the cost of production in manufacturing, processing, mining or refining.



## State and Local Property Taxes

All property in Kentucky, except items exempted by the state constitution, is taxed by the state. Property which also may be taxed by local jurisdictions includes land and buildings, finished goods inventories, automobiles, trucks, office furniture and office equipment. Local taxing jurisdictions in Kentucky include counties, cities, and school districts.

All property in Kentucky is assessed at 100 percent of fair cash value.

### COMBINED STATE AND LOCAL RATES PER \$100 VALUATION, 1985

	<u>Elkton</u>	<u>Guthrie</u>	<u>Trenton</u>	<u>Unincorporated Todd County</u>
Land and Buildings	\$ 0.8504	\$ 0.9934	\$ 0.9034	\$ 0.5434
Manufacturing Machinery	0.150	0.150	0.150	0.150
Pollution Control Equipment	0.150	0.150	0.150	0.150
Inventories				
Raw materials	0.001*	0.001*	0.001*	0.001*
Goods in Process	0.001*	0.001*	0.001*	0.001*
Finished Goods	0.6274*	0.7744*	0.6844*	0.3244*
Automobiles and Trucks	1.0762	1.2232	1.1132	0.7732
Other Tangible Personal Property	1.0764	1.2234	1.1334	0.7734
Intangibles (Accounts receivable, money in hand, stock, notes, bonds)	0.250**	0.250**	0.250**	0.250**
Goods Stored in Public Warehouses in Transit Status	0.001*	0.001*	0.001*	0.001*
Private Leaseholds in Industrial Revenue Bond Financed Facilities	0.015	0.015	0.015	0.015

Two (2) special taxing districts in Todd County levy property taxes in their district boundaries at rates ranging from \$0.02 to \$0.09 per \$100 valuation.

\* Includes 1986 state rate.

\*\* Accounts receivable are taxed at 85 percent of face value, for an effective rate of \$0.2125 per \$100 valuation.

## Safety

Police	Elkton	Guthrie
Total staff	5	4
Radio-patrol cars	2	2
	Trenton	Todd County
Total staff	1	3
Radio-patrol cars	1	1

Fire*	Elkton	Guthrie
Insurance Services Office, Public Protection Classification	7	7
Volunteers	16	15
	Trenton	Todd County
Insurance Services Office, Public Protection Classification	8	**
Volunteers	20	73

### Rescue Service

Rescue service in Todd County is provided by the Todd County Rescue Squad.

### Refuse Collection and Disposal

Private haulers provide refuse collection and disposal service in Elkton. Residents of Guthrie are provided a central refuse collection station operated jointly by the city and county governments; private haulers transfer refuse from the collection station to a disposal site. The city of Trenton provides dumpsters for use by residents. Todd County government provides 20 dumpsters located throughout the county in addition to a central collection center, all of which are emptied by private contractors. Industrial companies throughout Todd County must contract individually with private haulers for refuse collection and disposal service.

\* Includes copyrighted material of ISO Commercial Risk Services, Inc., with its permission.

\*\* Fire protection districts in Todd County include Allegre, Fairview, and Sharon Grove. Properties within these districts have class 9 ratings if within 5 road miles of a fire station. All other property in unincorporated Todd County is rated class 10.



## EDUCATION

### Public Schools

#### Todd County\*

Total Enrollment	
(August, 1986)	1,994
Kindergarten	168
Elementary	1,226
High School	600
Accreditation	Southern Association of Colleges and Schools
Pupil-Teacher Ratio	
(1984-85)	19-1
Percent High School	
Graduates to College	
(1984-85)	34.5
Expenditures Per Pupil	
(1984-85)	\$1,740.54

### Nonpublic Schools

<u>School</u>	<u>Enrollment</u>	<u>Grades</u>
Guthrie Christian Day School	80	1-8

\* Planned improvements to the Todd County School System include construction of two new 450-student school buildings to house grade levels K-5.

## Area Colleges and Universities

<u>Name</u>	<u>Location (Miles distant)*</u>	<u>Enrollment (Fall, 1985)</u>	<u>Highest Degree Conferred</u>
Hopkinsville Community College	Hopkinsville, Kentucky (20)	942	Associate
Austin Peay State University	Clarksville, Tennessee (25)	5,012	Academic & Professional
Western Kentucky University	Bowling Green, Kentucky (45)	11,259	Masters, Specialist**
Madisonville Community College	Madisonville, Kentucky (52)	1,330	Associate
Belmont College	Nashville, Tennessee (65)	2,257	Baccalaureate
David Lipscomb College	Nashville, Tennessee (65)	2,262	Baccalaureate & Masters in Biblical Studies
Fisk University	Nashville, Tennessee (65)	510	Masters
Free Will Baptist Bible College	Nashville, Tennessee (65)	385	Masters in Pastoral Studies
Meharry Medical College	Nashville, Tennessee (65)	778	Academic & Professional
Scarritt College (Graduate level only)	Nashville, Tennessee (65)	109	Masters
Trevecca Nazarene College	Nashville, Tennessee (65)	1,058	Baccalaureate
Tennessee State University	Nashville, Tennessee (65)	7,006	Academic & Professional
Vanderbilt University	Nashville, Tennessee (65)	9,069	Academic & Professional

\* Mileage from Elkton.

\*\* Joint doctoral degree programs are offered in cooperation with the University of Kentucky, Lexington, and cooperative doctoral degree programs are offered with the University of Louisville. The degrees are issued by the University of Kentucky or the University of Louisville.

## **Vocational Training**

The Bluegrass State Skills Corporation, an independent public corporation created and funded by the Kentucky General Assembly, provides programs of skills training to meet the needs of business and industry from entry level to advanced training, and from upgrading present employees to retraining experienced workers.

The Bluegrass State Skills Corporation is the primary source for skills training assistance for a new or existing company. The Corporation works in partnership with other employment and job training resources and programs, as well as Kentucky's economic development activities, to package a program customized to meet the specific needs of a company.

Vocational training is available at both the state vocational-technical schools and the area vocational education centers. The state vocational-technical schools are post-secondary institutions. The area vocational education centers are designed to supplement the curriculum of high school students. Both the state vocational-technical schools and the area vocational education centers offer evening courses to enable working adults to upgrade current job skills.

Arrangements can be made to provide training in the specific production skills required by an industrial plant. Instruction may be conducted either in the vocational school or in the industrial plant, depending upon the desired arrangement and the availability of special equipment.

(Continued)



### Nearest State Schools

Bowling Green State Vocational-Technical School  
Bowling Green, 45 miles from Elkton

Agriculture	Auto Body Repair
Adult Agriculture	Auto Mechanics
Business & Office	Carpentry
Accounting/Jr. Management	Diesel Mechanics
Clerical	Electricity
Secretarial	Electronics
Retailing	Graphic Arts (Printing)
Consumer & Home Economics	Industrial Maintenance
Commercial Foods	Machine Shop
Consumer & Family Life Skills	Masonry
Health & Personal Services Occupations	Plumbing
Dental Assistant	Related Math
Health Careers	Refrigeration & Air Conditioning
Nurse Assistant	Technical Drafting
Practical Nurse	Tool & Die Making
Radiological Technology	Truck Driving
Respiratory Therapy	Welding
Surgical Technician	Learning Resources Center
Industrial Education	Computer Lab
Automated Manufacturing/Robotics	

Madisonville State Vocational-Technical School  
Madisonville, 52 miles from Elkton

Health & Personal Services Occupations	Auto Mechanics
Bimedical Equipment Technician	Carpentry
Licensed Practical Nursing	Diesel Mechanics
Medical Laboratory Technician	Drafting (with CAD/CAM)
Medical Secretary/Medical Office Clerk	Electronics
Health Services	Industrial Electricity
Radiologic Technology	Machine Shop
Respiratory Therapy	Mine Maintenance Technology
Surgical Techologist	Tool & Die
Industrial Education	Welding
Auto Body Repair	Learning Resource Center

(Continued)

Nearest Area Education Centers

Russellville Area Vocational Education Center  
Russellville, 16 miles from Elkton

Agriculture	Carpentry/Building Trades
Adult & Young Farmer	Drafting
Business & Office	Electricity/Electronics
Clerical	Machine Shop
Secretarial	Principles of Technology
Health & Personal Services Occupations	Welding
Health Services	
Industrial Education	
Auto Mechanics	

Christian County Area Vocational Education Center  
Hopkinsville, 20 miles from Elkton

Agriculture	Heating & Air Conditioning
Adult Farmer	Machine Shop
Young Adult Farmer	Masonry
Industrial Education	Welding
Auto Body Repair	JTPA Program - Clerical Cluster
Auto Mechanics	
Carpentry/Building Trades	
Electricity	

## HEALTH

### Local Medical Personnel

Physicians - 3  
Dentists - 2  
Chiropractors - 1

### Hospitals

<u>General Hospital</u>	<u>Location</u>	<u>Beds</u>
Jennie Stuart Medical Center	Hopksinvile, 20 miles west of Elkton	222
Logan Memorial Hospital	Russellville, 16 miles east of Elkton	100

#### Jennie Stuart Medical Center

Medical staff - 76 doctors, 109 registered nurses, and 47 licensed practical nurses

#### Logan Memorial Hospital

Medical staff - 13 doctors, 35 registered nurses, and 19 licensed practical nurses

### Other Medical Facilities

East Pennyryle District Health Department - a public health facility  
Trover Clinic - Elkton and Guthrie  
Guthrie Health Council - a support group for local medical organizations

### Ambulance Service

Name - Todd County Ambulance Service  
Staff - Six full-time emergency medical technicians and five volunteer emergency medical technicians



## OTHER LOCAL FACILITIES

### Communications

Telephone -	South Central Bell
Telegraph -	Western Union Toll-free number, 1-800-325-6000
Newspaper - Weekly and circulation -	Todd County Standard - 2,450
Radio -	WSRG-AM
Television - Airwave reception from - Cable service -	Bowling Green, Kentucky; Nashville, Tennessee C-4 Media provides cable television service to Elkton, Guthrie, and Trenton
Educational television -	The Kentucky Educational Television (K.E.T.) network is available statewide

### Library Services

Public library - Todd County Public Library  
Size collection - 8,780 volumes  
Circulation, 1984-85 - 35,000

### Religious Institutions

Denominations -	Assembly of God Baptist Catholic Christian Church of Christ Latter Day Saints Methodist Nazarene Presbyterian
Nearest Synagogues - Congregations -	Nashville, Tennessee, 65 miles southeast of Elkton Ohabai Shalom (reform) Sherith Israel (orthodox) West End Synagogue (conservative)

## Financial Institutions

<u>Banks</u>	<u>Assets</u>	<u>Deposits</u>	<u>Statement Date</u>
Elkton Bank & Trust Company, and its subsidiary			
Guthrie Bank	\$ 27,165,441.98	\$ 23,814,183.25	12/31/85
Planters Bank of Todd County	16,714,127.00	15,064,601.00	6/30/86

<u>Savings and Loan Associations</u>	<u>Assets</u>	<u>Savings Accounts</u>	<u>Statement Date</u>
Hopkinsville Federal Savings Bank*	\$132,413,336.80	\$125,099,371.75	12/31/85

## Hotels and Motels

Total number - 3  
Total rooms - 58

\* Hopkinsville Federal Savings Bank is headquartered in Hopkinsville, Kentucky, with branch offices in four communities, including Elkton.

## RECREATION

### Local

Public recreational facilities in Elkton include a 15-acre municipal park and playground with three lighted ball diamonds, four tennis courts (two are lighted), a picnic area and a pavilion. A playground is located at the elementary school; a baseball diamond, football field and four tennis courts are located at the high school; and a basketball court is available at a local church.

Recreational facilities in Guthrie include Kent Greenfield Park with a lighted Little League baseball field and a concession stand, as well as a local playground and a basketball court. The Guthrie Senior Citizens Center hosts weekly social functions.

A playground is available in Trenton, and recreational facilities are also located at the local elementary school.

Private recreational facilities in Todd County include a country club with a 9-hole golf course, a swimming pool, and two tennis courts.

### Area (Within 70 miles of Elkton)

**Jefferson Davis Monument State Shrine** is located 9 miles west of Elkton at Fairview. The shrine is at the site of the birthplace of Jefferson Davis, a former U.S. Senator, Secretary of War, and the only president of the Confederate States of America. The park contains a 351-foot obelisk with an elevator to the top for viewing, a museum, a gift shop, and a playground with picnic tables.

**Lake Malone State Park**, located in southern Muhlenberg County, 25 miles north of Elkton, offers camping facilities, swimming, fishing, and boating on a 788-acre lake. Playground facilities and picnic shelters are located in a beautiful scenic cliff area. Located across from the entrance to the park is an inn featuring luxury rooms, a restaurant, a swimming lake, a beach, boating, fishing, tennis, and nature trails.

**Pennyrile Forest State Resort Park** near Dawson Springs is located 40 miles northwest of Elkton. The 24-room lodge and cottages nestled within the trees provide excellent accommodations. Other facilities and activities include a dining room, a gift shop, rental rowboats and pedal boats, a 9-hole golf course, hiking trails, horseback riding, picnicking, playgrounds, shuffleboard, swimming at the lodge pool and off a sand beach, and two tennis courts. Lake Beshear, only four miles from the lodge, sports good fishing.

**Bowling Green** is located 45 miles east of Elkton. Bowling Green serves the area as a recreational and educational center. Western Kentucky University provides the city with many exciting sporting events. Beech Bend Amusement Park has many rides, games and other forms of entertainment.



**Lake Barkley State Resort Park**, 49 miles west of Elkton near Cadiz, is located on an embayment of Lake Barkley. The magnificent lodge includes 130 rooms, five suites, 13 cottages, a dining room, a coffee shop, a gift shop, two meeting rooms, and a recreation room. An activities center with a capacity for 1,000, a complete fitness center, and an 80-site campground are located near the lodge. A lodge pool, a beach and a bathhouse, an 18-hole golf course, tennis courts, a riding stable, a trapshooting range, a basketball court, hiking trails, playgrounds, and a picnic area round out the recreational facilities. The marina near the lodge has everything for the "boat lover": covered and open slips, a launching ramp, and rentals for fishing boats, skiing boats, and pleasure ride pontoons. An airport is available also.

**The Land Between the Lakes**, located on a 170,000-acre wooded peninsula, is an outdoor recreational and conservational education center. Camping, swimming, fishing, boating, hiking, a buffalo herd on a 250-acre range, an Environmental Education Center for school study groups, an educational farm and a central station with films and displays are among the attractions. Kentucky Lake and Lake Barkley are among the top fishing and water sport recreation areas in the southeastern United States. The Land Between the Lakes area is 50 miles west of Elkton.

Charm and serenity exemplify **Kenlake State Resort Park** which is located on Kentucky Lake, 67 miles west of Elkton. The park offers hotel and cottage accommodations and an efficient camping site. Other facilities include a 9-hole golf course, pool and lake swimming, horseback riding, hiking trails, fishing, boating, picnicking, planned recreation, and one of the finest tennis complexes in the area.

## COMMUNITY IMPROVEMENTS

### Recent

The Elkton-Todd County Industrial Foundation reorganized in 1985 and commissioned the Fantus Company to prepare a locational audit for Elkton. A full-time executive director for the industrial foundation was hired in 1986.

The city of Guthrie recently constructed a new building to house its emergency services vehicles.

### Planned

The Elkton-Todd County Industrial Foundation is planning to construct a 25,000-square-foot speculative building on property owned by the industrial foundation.

The city of Elkton is planning to build a new wastewater treatment facility. The capacity of the new oxidation ditch plant will be 350,000 gallons per day. The new facility is expected to be operational by the end of 1987.

Tentative plans are being made to construct a new municipal building in Elkton.

The Todd County School System is planning to construct two new 450-student school buildings to house grades K-5. A renovation-expansion project also is planned for the school system's administration building.