

1997

Industrial Resources: Anderson County

Kentucky Library Research Collections
Western Kentucky University, spcol@wku.edu

Follow this and additional works at: https://digitalcommons.wku.edu/anderson_cty

 Part of the [Business Administration, Management, and Operations Commons](#), [Growth and Development Commons](#), and the [Infrastructure Commons](#)

Recommended Citation

Kentucky Library Research Collections, "Industrial Resources: Anderson County" (1997). *Anderson County*. Paper 7.
https://digitalcommons.wku.edu/anderson_cty/7

This Report is brought to you for free and open access by TopSCHOLAR®. It has been accepted for inclusion in Anderson County by an authorized administrator of TopSCHOLAR®. For more information, please contact topscholar@wku.edu.

LR
978

Anderson Co

Kentucky

Resources For Economic Development

Albany
Barbourville
Ballard County
Bardstown • Booneville Berea
Bowling Green • Boyd & Greenup Counties
Bracken County • Brandenburg • Breckinridge
Brownsville • Bullitt County • Burkesville • Cadiz
Cynthiana • Campbellsville • Campton • Carlisle • Cass • Clay City
Carrollton • Cave City • Clinton • Columbia • Corbin • Cynthiana
Danville • Dawson Springs • Edmonton • Elizabethtown • Estill County
Elliott County • Falmouth & Butler • Flemingsburg • Frankfort • Franklin
Frenchburg • Fulton County • Gallatin County • Georgetown • Grant County • Greensburg
Grayson & Olive Hill • Glasgow • Hancock County • Harlan County • Harrodsburg • Hart County
Hazard • Henderson • Henry County • Hodgenville • Hopkinsville-Christian County • Jackson County
Jackson • Knott County • LaGrange & Buckner • Lancaster • Lawrenceburg • Lebanon • Leitchfield-
Grayson County • Letcher County • Lexington • Liberty-Casey County • Logan County • Louisville
London • Louisa • Lyon County • Madisonville & Earlington • Manchester • Marshall County • Mayfield
Maysville • McCreary County • Marion • McLean County • Middlesboro & Pineville • Monticello • Morehead
Morgantown • Mt. Sterling • Mt. Vernon • Muhlenberg County • Murray • Nicholasville • Northern Kentucky
Ohio County • Owensboro • Owenton • Owingsville • Paducah • Paintsville • Paris • Pike County • Powell
Prestonsburg • Princeton • Radcliff • Richmond • Russell County • Scottsville • Shelbyville • Somerset
Springfield • Stamping Ground • Stanford-Lincoln County • Tompkinsville & Gamaliel • Taylorsville
Todd County • Union County • Vanceburg • Versailles • Webster County • West Liberty • Williamsburg
Winchester, Kentucky

Kentucky

**Resources For
Economic Development**

Lawrenceburg

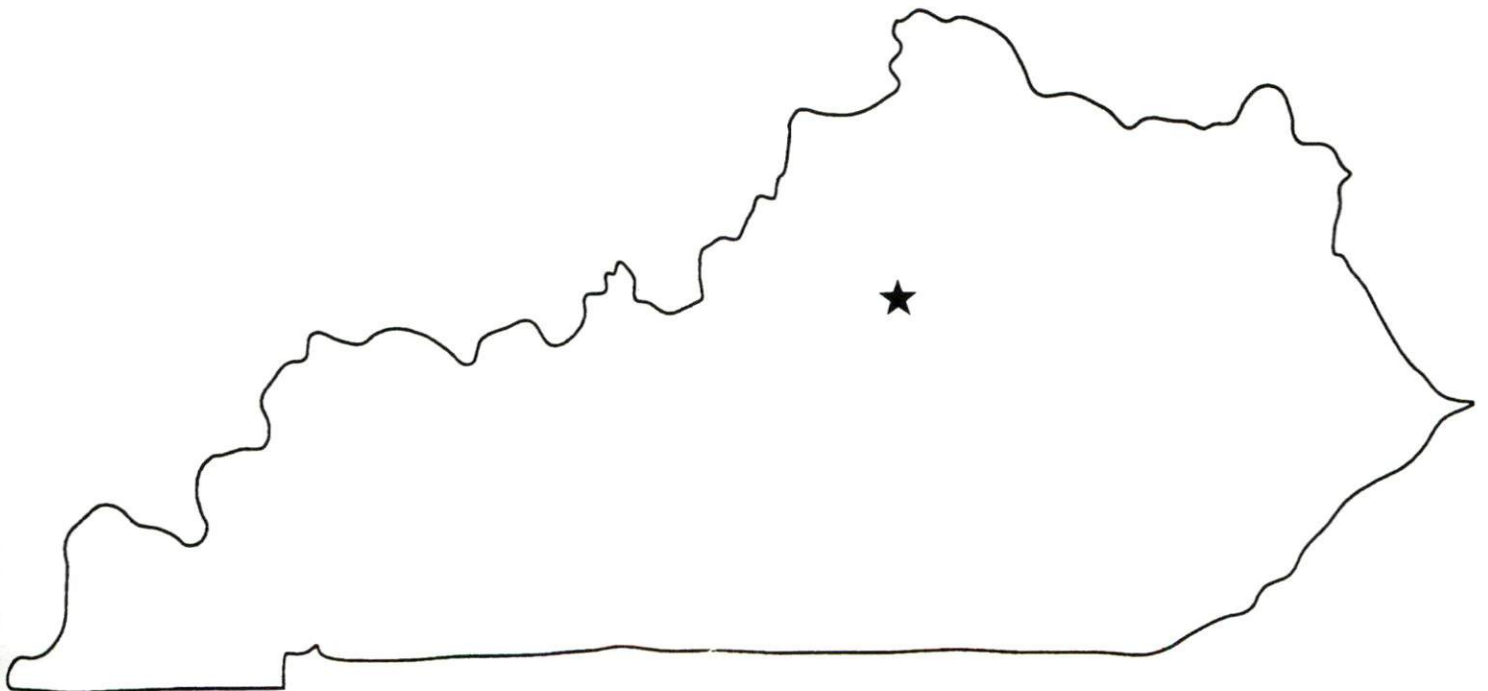

Prepared by
The Kentucky Cabinet for Economic Development
Division of Research
in cooperation with
Anderson County Chamber of Commerce
and
The Lawrenceburg-Anderson County Industrial Foundation, Inc.

1997

Division Director - Rene' True; program manager - Keith Roberts; research - Keith Roberts; clerical - Wanda Sharp; graphics - Robert Owens. Cost of printing paid from state funds.

TABLE OF CONTENTS

<u>Chapter</u>	<u>Page</u>
LAWRENCEBURG, KENTUCKY-A RESOURCE PROFILE.....	1
THE LABOR MARKET STATISTICS.....	2
Labor Market Area Map.....	2
Population.....	3
Population Projections.....	3
Estimated Labor Supply.....	3
Labor Force Characteristics of Residents, 1995.....	4
Selected Components of Nonagricultural Employment, by Place of Work, 1995.....	5
Per Capita Personal Income.....	6
Average Placement Wages.....	7
Average Weekly Wages of Workers Covered by Unemployment Insurance 1994 - Bar Chart.....	8
Average Weekly Wages by Industry, by Place of Work, 1994.....	9
EXISTING INDUSTRY.....	10
Lawrenceburg Manufacturing Firms, Their Products and Employment.....	10
Recent Industrial Developments.....	11
Labor Organizations in Manufacturing Firms.....	11
Selected Industrial Services.....	12
TRANSPORTATION.....	13
Highways.....	13
Truck Service.....	13
Selected Market Location Map.....	14
Rail.....	15
Air.....	15
Water.....	15
UTILITIES.....	16
Electricity.....	16
Natural Gas.....	16
Public Water Supply.....	17
Sewerage.....	17
CLIMATE.....	18

<u>Chapter</u>	<u>Page</u>
LOCAL GOVERNMENT.....	19
Structure.....	19
Planning and Zoning.....	19
Local Fees and Licenses.....	19
State and Local Property Taxes.....	20
EDUCATION.....	21
Public Schools.....	21
Area Colleges and Universities.....	21
Vocational Training.....	22
OTHER LOCAL FACILITIES.....	24
Local Medical Personnel.....	24
Hospitals.....	24
Other Medical Facilities and Services.....	24
Banks and Savings & Loan Associations.....	24
Newspapers.....	24
Telephone Service.....	24
RECREATION.....	25

GENERAL HIGHWAY MAP ANDERSON COUNTY KENTUCKY

PREPARED BY THE
KENTUCKY TRANSPORTATION CABINET
DEPARTMENT OF HIGHWAYS
DIVISION OF PLANNING
IN COOPERATION WITH THE
U.S. DEPARTMENT OF TRANSPORTATION
FEDERAL HIGHWAY ADMINISTRATION

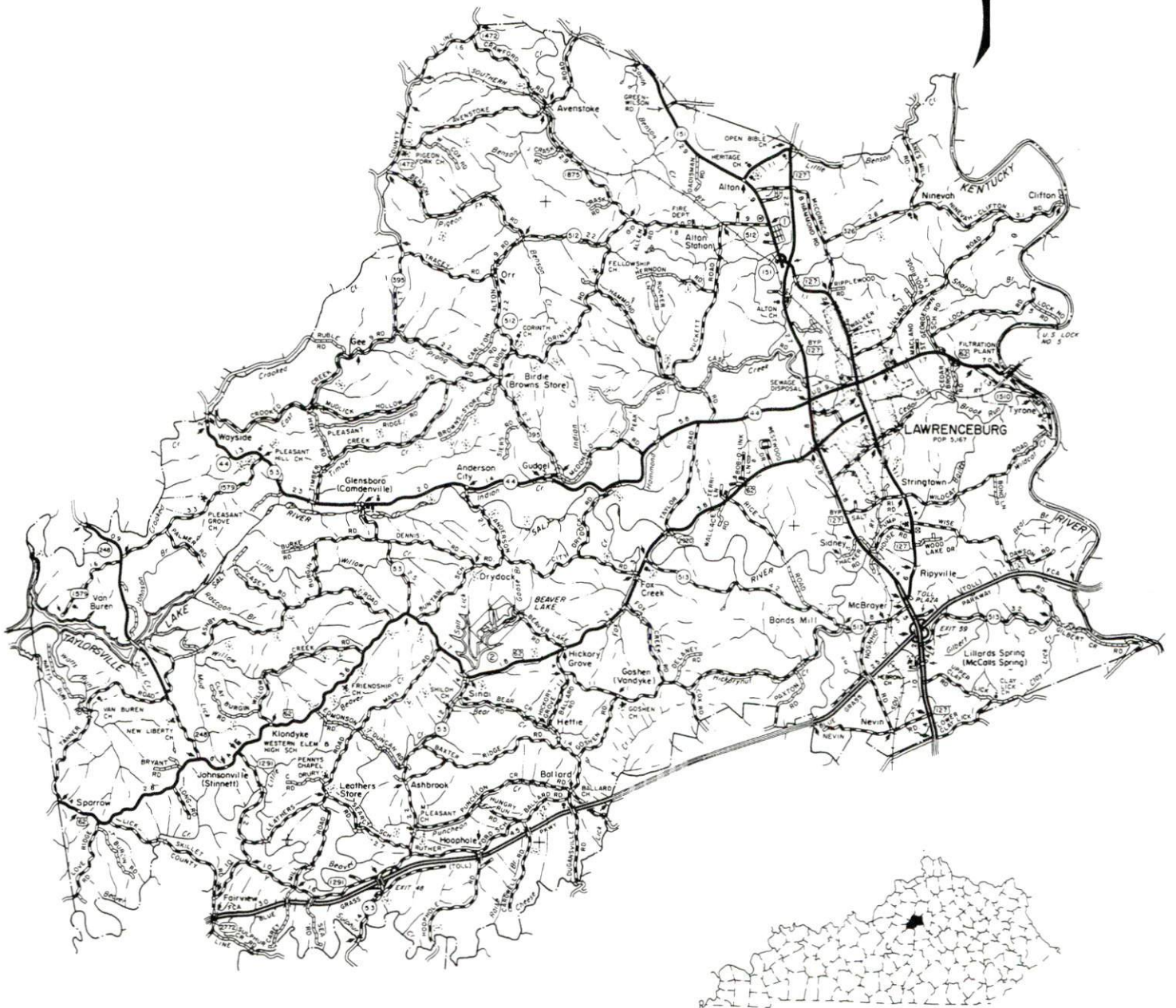

LAWRENCEBURG, KENTUCKY - A RESOURCE PROFILE

Lawrenceburg, the county seat of Anderson County, is located in the rolling to hilly terrain of central Kentucky's famous Bluegrass Region. The estimated 1994 population of Anderson County was 16,733. Lawrenceburg is located 23 miles west of Lexington, Kentucky; 56 miles east of Louisville, Kentucky; and 105 miles south of Cincinnati, Ohio. The city had an estimated 1994 population of 6,696.

The Economic Framework - The total number of Anderson County residents employed in 1995 averaged 8,609. Manufacturing firms in the county reported 1,463 employees; wholesale and retail trade provided 1,007 jobs; 378 people were employed in service occupations; state and local government accounted for 648 employees; and contract construction firms provided 140 jobs.

Labor Supply - There is a current estimated labor supply of 4,452 persons available for industrial jobs in the labor market area. In addition, from 1998 through 2002, 12,871 young persons in the area will become 18 years of age and potentially available for industrial jobs.

Transportation - Major AAA-rated trucking highways serving Lawrenceburg are U.S. Highways 127 and 62, and Kentucky Highway 151. Kentucky Highway 44, a AA-rated trucking highway, also serves Lawrenceburg. The Blue Grass Parkway is accessible four miles south of Lawrenceburg and Interstate 64 can be accessed 10 miles north. Thirty-one trucking companies provide interstate and/or intrastate service to Lawrenceburg. The nearest small craft airport is located in Frankfort, 14 miles north of Lawrenceburg. The nearest scheduled commercial airline service is available at the Blue Grass Airport, 18 miles east of Lawrenceburg near Lexington. Rail service is provided to Lawrenceburg by the Norfolk Southern Corporation.

Power and Fuel - Kentucky Utilities Company provides electric power to Lawrenceburg and parts of Anderson County. Fox Creek Rural Electric Cooperative Corporation serves most of Anderson County. Natural gas service is provided by the Western Kentucky Gas Company.

Education - Primary and secondary public education is provided to Lawrenceburg by the Anderson County School System. There are fifteen institutions of higher learning located within sixty miles of the city. The recently completed Anderson County Regional Technology Center offers vocational training locally. In addition, vocational education facilities are available in Frankfort, Harrodsburg, and Lexington, all within 23 miles of Lawrenceburg.

LAWRENCEBURG LABOR MARKET AREA
With
MAJOR HIGHWAYS & RAILROAD SYSTEM

Shaded area denotes Labor Market Area

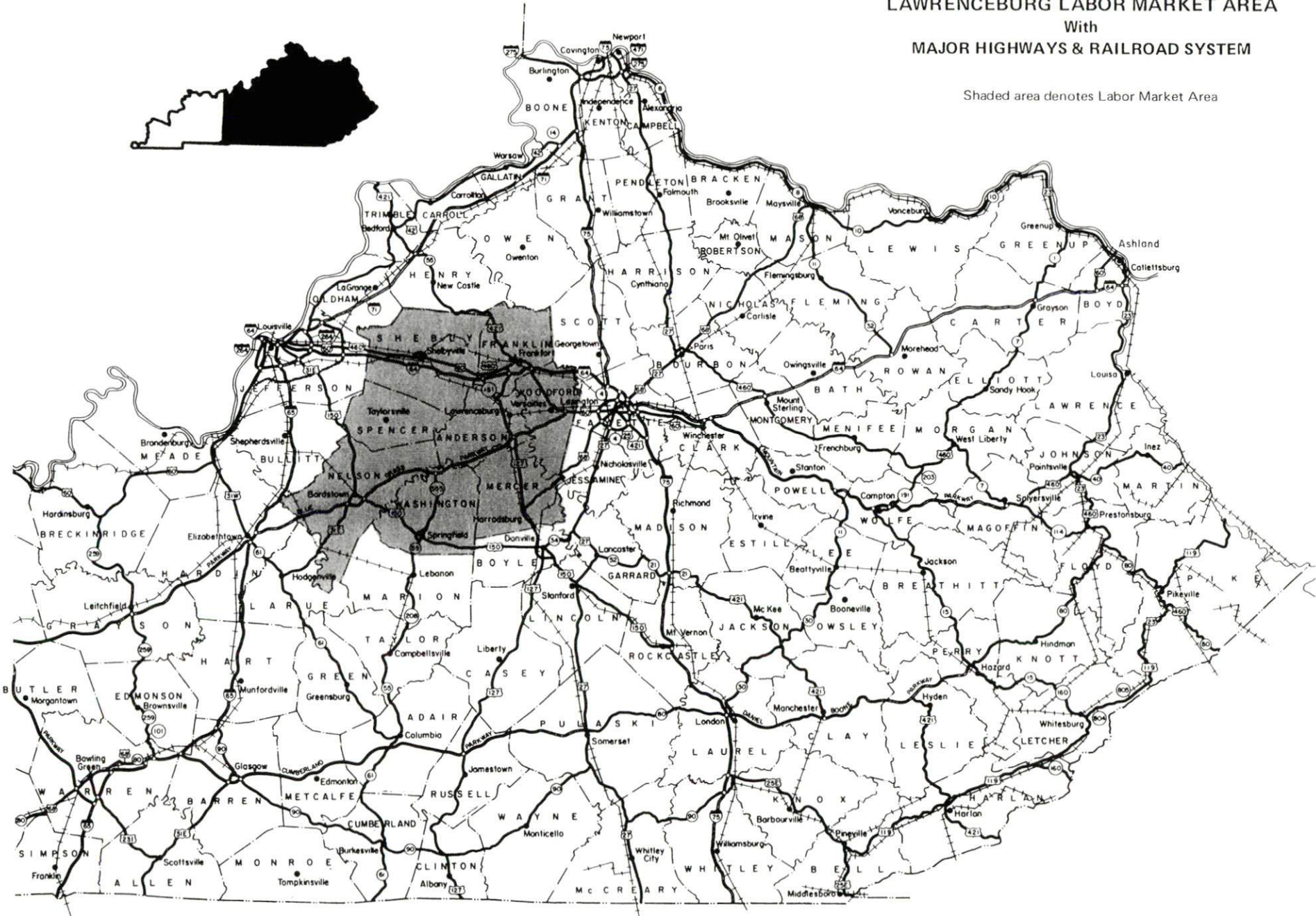

LABOR MARKET STATISTICS

The Lawrenceburg Labor Market Area includes Anderson County and the adjoining Kentucky counties of Franklin, Mercer, Nelson, Shelby, Spencer, Washington, and Woodford.

POPULATION

	<u>1994*</u>	<u>1990</u>	<u>1980</u>	<u>1970</u>
Labor Market Area	181,188	169,593	158,791	132,925
Lawrenceburg	6,696	5,911	5,167	3,579
Anderson County	16,733	14,571	12,567	9,358

*Population estimates.

Source: U.S. Department of Commerce, Bureau of the Census.

POPULATION PROJECTIONS

	<u>2000</u>	<u>2010</u>	<u>2020</u>
Labor Market Area	196,625	215,082	230,651
Anderson County	19,375	22,917	26,394

Note: Population projections are from High Growth Series forecast.

Source: University of Louisville, Urban Studies Center, State Data Center.

ESTIMATED LABOR SUPPLY

	<u>Current</u>		<u>Not in Labor Force</u>	<u>Future</u>
	<u>Total</u>	<u>Unemployed</u>		<u>Becoming 18 years of age 1998 thru 2002</u>
Labor Market Area*	4,452	3,722	730	12,871
Anderson County	428	280	148	1,100

* Additional workers may be drawn from other nearby counties.

Note: Unemployed - persons unemployed and actively seeking work; Not in Labor Force - represents the number of persons who would enter the labor force if suitable employment were available (based on the assumption that persons in Kentucky would like to participate in the labor force in the same proportion that they do nationally). Underemployed persons (employed only 14 to 26 weeks during the year) are no longer included in labor surplus estimates.

Sources: Kentucky Workforce Development Cabinet, Kentucky Labor Surplus Estimates by County, 1995. Kentucky Cabinet for Economic Development, Future Labor Supply Becoming 18 Years of Age, 1998 thru 2002.

LABOR FORCE CHARACTERISTICS OF RESIDENTS, 1995

	<u>Anderson County</u>	<u>Labor Market Area</u>
Civilian Labor Force	8,889	99,853
Employment	8,609	96,131
Unemployment	280	3,722
Rate of Unemployment (%)	3.1	3.7

Source: Kentucky Workforce Development Cabinet, Kentucky Labor Force Estimates, Annual Averages 1995.

UNEMPLOYMENT RATES
1995

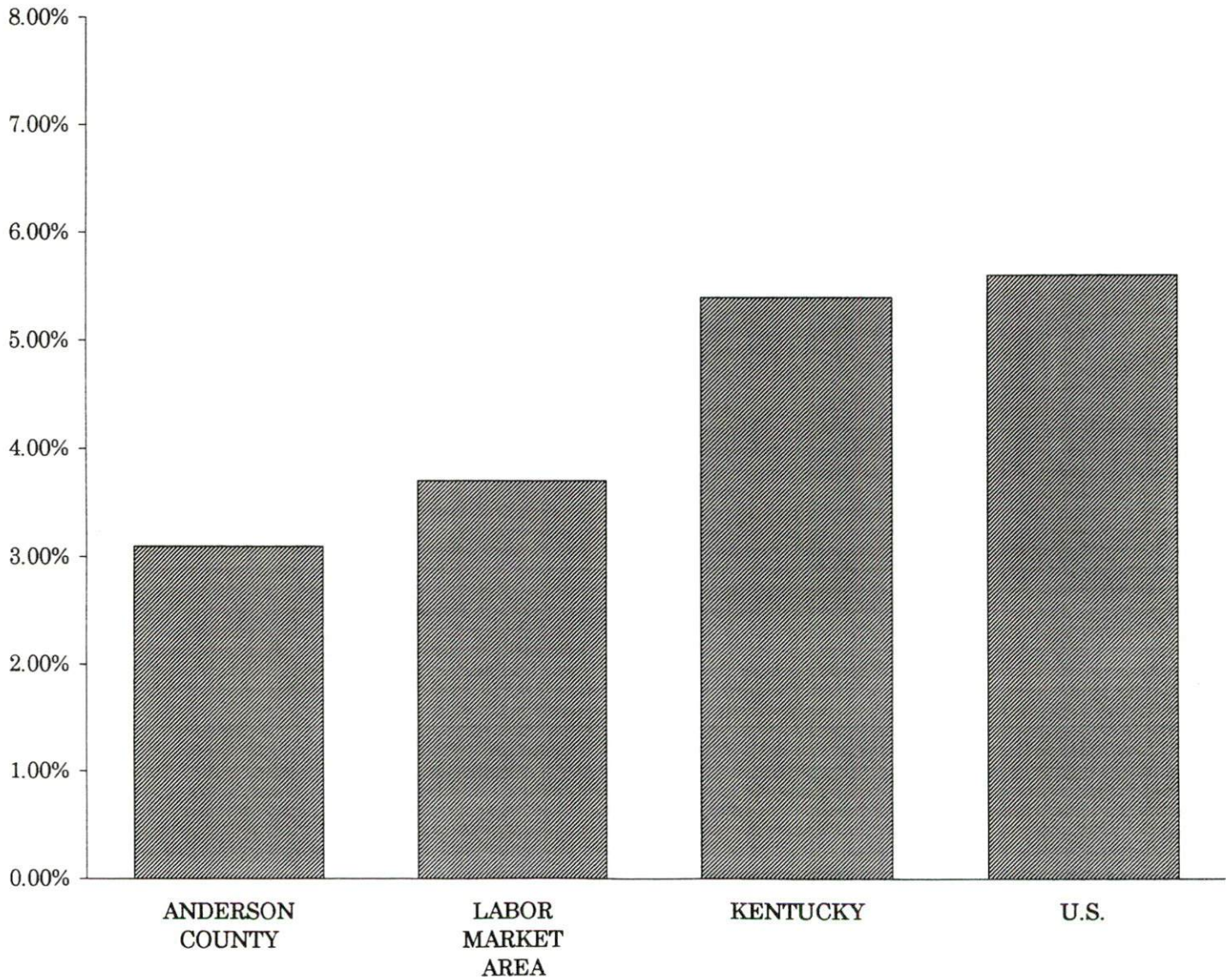

SELECTED COMPONENTS OF NONAGRICULTURAL EMPLOYMENT
BY PLACE OF WORK, 1995

	<u>Anderson County</u>	<u>Labor Market Area</u>
All Industries (total)	3,884	76,341
Manufacturing	1,463	21,908
Wholesale & Retail Trade	1,007	14,024
Services	378	11,090
State/Local Government	648	20,299
Contract Construction	140	3,427

Note: Excludes domestic workers, railway workers, certain nonprofit corporations, majority of federal government workers, and self-employed workers.

Source: Kentucky Workforce Development Cabinet, Average Monthly Workers Covered by Kentucky Unemployment Insurance Law, 1995.

ANDERSON COUNTY

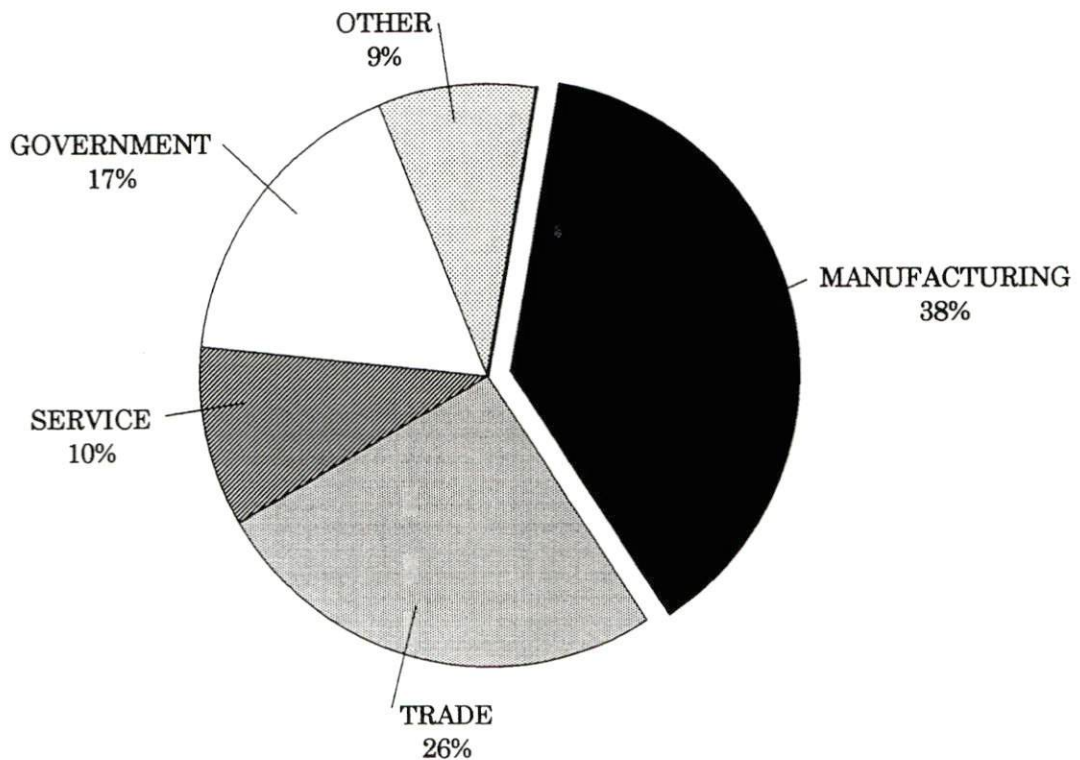

PER CAPITA PERSONAL INCOME

<u>Area</u>	<u>1990</u>	<u>1994</u>	<u>Percent Change</u>
Anderson County	\$14,739	\$16,798	14.0
Labor Market Area Range	\$13,080 - \$20,541	\$15,312 - \$23,898	-
Kentucky	\$14,747	\$17,721	20.2
U.S.	\$18,666	\$21,696	16.2

Source: U.S. Department of Commerce, Bureau of Economic Analysis, Regional Economic Information System.

PER CAPITA PERSONAL INCOME
1994

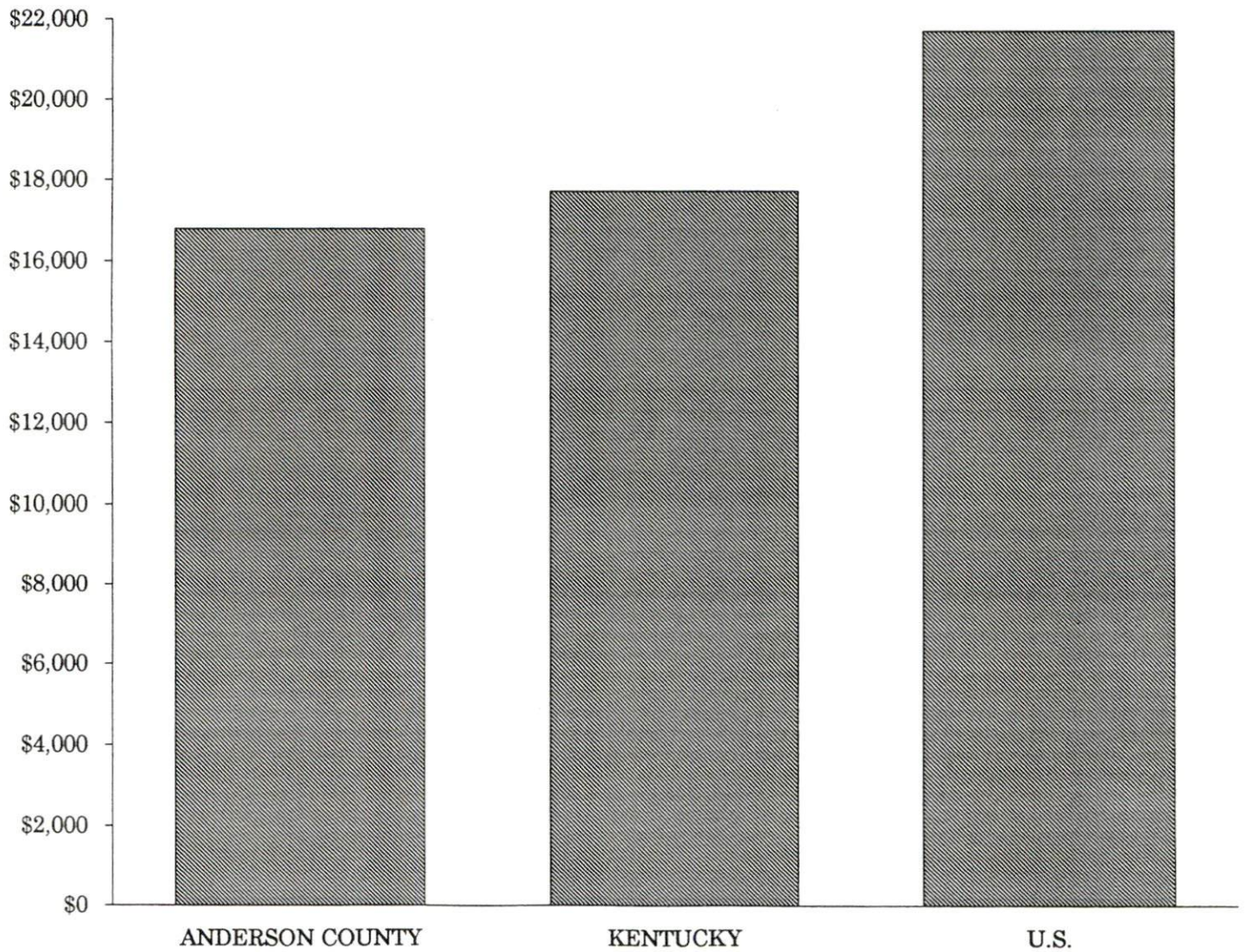

AVERAGE PLACEMENT WAGES

Anderson County is served by the Frankfort local office of the Kentucky Department for Employment Services. The focus of the following data is on job placements made by the Frankfort local office and may therefore be used as an indicator of the wages which employers in the area pay new employees. During the twelve months which ended on June 30, 1996, the local employment office filled 1,359 job openings in various occupational categories. The average hourly wage for selected occupational categories were:

<u>OCCUPATIONAL CATEGORY</u>	<u>NUMBER OF PLACEMENTS</u>	<u>AVERAGE WAGE(\$)</u>
All Occupations	1,359	6.31
Clerical	72	5.64
Sales	13	5.81
Services (excluding domestic)	63	4.82
Agricultural, Fishery, Forestry, etc.	5	5.05
Processing	242	6.83
Machine Trades	153	8.33
Bench Work	476	5.81
Structural	66	6.04
Motor Freight/ Transportation	11	7.45
Packaging and Materials Handling	222	5.99
Other	12	5.73

The Frankfort local office also serves Franklin and Woodford Counties. The above occupational categories are taken from the Dictionary of Occupational Titles published by the U.S. Department of Labor

Source: Kentucky Workforce Development Cabinet, Department for Employment Services.

**AVERAGE WEEKLY WAGES OF WORKERS COVERED BY
UNEMPLOYMENT INSURANCE - 1994**

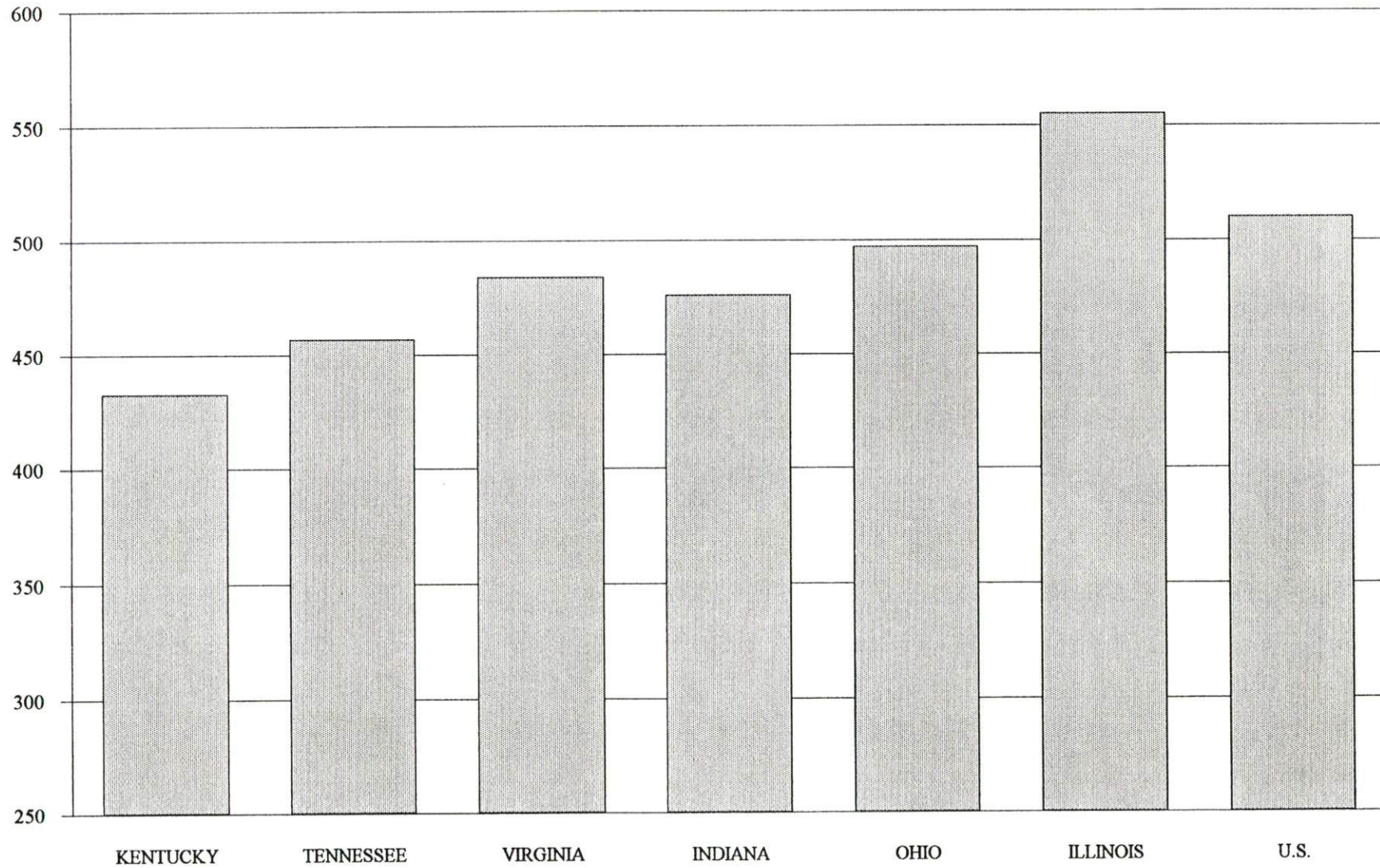

AVERAGE WEEKLY WAGES BY INDUSTRY
BY PLACE OF WORK, 1994*

	<u>Anderson County</u>	<u>Kentucky (Statewide)</u>	<u>Tennessee</u>	<u>Virginia</u>
All Industries	\$390.25	\$432.45	\$457.00	\$484.00
Mining & Quarrying	N/A	724.79	638.00	721.00
Contract Construction	351.56	457.02	485.00	476.00
Manufacturing	513.11	560.04	540.00	565.00
Transportation, Communications & Public Utilities	561.67	573.31	588.00	673.00
Wholesale & Retail Trade	293.55	297.57	N/A	N/A
Finance, Insurance & Real Estate	373.16	521.15	585.00	609.00
Services	250.34	385.62	434.00	501.00
State/Local Government	361.62	441.53	N/A	N/A
	<u>Indiana</u>	<u>Ohio</u>	<u>Illinois</u>	<u>U. S.</u>
All Industries	\$476.00	\$497.00	\$555.00	\$510.00
Mining & Quarrying	771.00	682.00	815.00	839.00
Contract Construction	538.00	549.00	681.00	544.00
Manufacturing	653.00	701.00	692.00	645.00
Transportation, Communications & Public Utilities	581.00	619.00	694.00	658.00
Wholesale & Retail Trade	N/A	N/A	N/A	N/A
Finance, Insurance & Real Estate	557.00	572.00	764.00	693.00
Services	400.00	433.00	501.00	483.00
State/Local Government	N/A	N/A	N/A	N/A

* Wages for U.S. and surrounding states rounded to nearest dollar.

N/A Not Available.

Note: The average weekly wage for each category includes the salaries and wages of all persons working for that type business. For example, the manufacturing category includes both production workers and administrative personnel. Excludes domestic workers, railway workers, certain nonprofit corporations, majority of federal government workers, and self-employed workers.

Sources: Kentucky Workforce Development Cabinet, Average Weekly Wages of Workers Covered by Kentucky Unemployment Insurance Law, 1994. U.S. Department of Labor, Bureau of Labor Statistics, Employment and Wages, Annual Averages, 1994, November 1995.

EXISTING INDUSTRY

LAWRENCEBURG MANUFACTURING FIRMS, THEIR PRODUCTS AND EMPLOYMENT

<u>Firm</u> <u>(Establishment date)</u>	<u>Product</u>	<u>1996</u> <u>Average Employment</u>
Algood Food Company (1993)	Jams, jellies, salsa	16
Anderson County Farm Service (1953)	Feed	6
Anderson News (1877)	Newspaper	7
Anderson Packaging, Inc. (1985)	Chipboard and corrugated products	35
Anderson Tool & Die (1974)	Custom machines, tools, dies, molds	8
Boulevard Distillers & Importers, Inc. (1855)	Distilled spirits	145
Cromwell-Williams Ltd. (1984)	Decorated ceramic glass items	25
Custom Tool & Manufacturing Company (1992)	Electronic wiring harnesses, production machining, tool & die	102
Dulbak Glass Company (1996)	Recycled glass	2
Edwards Sausage Company (1939)	Barbecue products, cooked ribs, sausage products	70
Florida Tile Industries, Division of Florida Tile Industries, Inc. (1968)	Wall tile	225
General Cable Company (1974)	Telephone cable, premise cable (computer wiring)	300
Glo-Marr Products, Inc. (1988)	Animal healthcare products	12
The House of Seagram (1895)	Dried feed, bourbon whiskey	45
IMI (1996)	Ready-mix concrete	10
Independent Tool, Inc. (1982)	Parts and specially machined prototypes, fixtures, tools and dies	10
Kentucky Nutrition Service, Inc. (1980)	Livestock mineral mixes	9
The Kentucky Stone Company (1936)	Crushed stone, agricultural lime	19
Lawrenceburg Assembly Operations (1993)	Keyboard assembly, thermostats, time delay relays	250

(Continued)

<u>Firm</u> <u>(Establishment date)</u>	<u>Product</u>	<u>1996</u> <u>Average Employment</u>
Lawrenceburg Printing (1971)	Commercial offset printing	4
Lawrenceburg Supply Company (1907)	Lumber, hardware	20
Mago Construction Company, Inc. (1970)	Bituminous concrete surface mixes	4
Pedigreed Specialty Furniture (1991)	Waterbed drawer pedestals, futon frames	10
Tracy & Company (1986)	Therapeutic pads for horses' feet, handles for rasps	1
Universal Fasteners, Inc. (1955)	Metal and plastic hardware (Apparel)	240

Sources: Kentucky Cabinet for Economic Development, Division of Research; Lawrenceburg-Anderson County Industrial Foundation, Inc.

RECENT INDUSTRIAL DEVELOPMENTS

Dulbak Glass Company plans to construct a new facility in the industrial park in 1997. When in full operation, the company expects to employ 40 persons.

LABOR ORGANIZATIONS IN MANUFACTURING FIRMS

<u>Union</u>	<u>Representing workers at:</u>
Distillery, Wine and Allied Workers' International Union, AFL-CIO-CLC	Boulevard Distillers and Importers, Inc.; The House of Seagram
International Brotherhood of Firemen and Oilers, AFL-CIO	The House of Seagram
International Ladies' Garment Workers Union, AFL-CIO	Universal Fasteners, Inc.
International Association of Machinists and Aerospace Workers, AFL-CIO	Universal Fasteners, Inc.
Laborers International Union of North America AFL-CIO	Algood Food Company

SELECTED INDUSTRIAL SERVICES

<u>Types of Services</u>	<u>Location</u>	<u>Mileage from Lawrenceburg</u>
Custom Plastics Producers	Versailles, Kentucky	10
	Frankfort, Kentucky	14
Electric Motor Repair	Frankfort, Kentucky	14
Heat Treating Facilities	Frankfort, Kentucky	14
Industrial Waste Removal	Frankfort, Kentucky	14
Machine Shops, Tool & Die	Lawrenceburg, Kentucky	-
Metal Castings	Cynthiana, Kentucky	48
Metal Finishers	Lexington, Kentucky	23
Metal Service Centers	Lexington, Kentucky	23
Millwrights & Riggers	Lexington, Kentucky	23

Source: Kentucky Cabinet for Economic Development, Division of Research.

TRANSPORTATION

Highways

Major highways serving Lawrenceburg are U.S. Highways 127 and 62, and Kentucky Highways 44 and 151. U.S. 127, U.S. 62, and Kentucky 151 are AAA-rated (80,000-pound gross load limit) trucking highways. Kentucky 44 is a AA-rated (62,000-pound gross load limit) trucking highway. The Blue Grass Parkway, a multi-lane highway extending east and west, is accessible four miles south of Lawrenceburg via U.S. 127. Interstate 64, a major east-west highway, lies ten miles north of Lawrenceburg via U.S. 127. Interstate 64 connects with Interstate 75, a major north-south corridor, twenty-eight miles from Lawrenceburg.

Construction was recently completed on a section of U.S. 127 from Interstate 64 to the Blue Grass Parkway converting it to four lanes.

HIGHWAY MILES FROM LAWRENCEBURG, KENTUCKY, TO SELECTED MARKET CENTERS

City	Highway Miles	City	Highway Miles
Atlanta, GA	386	Los Angeles, CA	2,141
Baltimore, MD	554	Louisville, KY	56
Birmingham, AL	416	Nashville, TN	192
Chicago, IL	340	New Orleans, LA	714
Cincinnati, OH	105	New York, NY	743
Cleveland, OH	343	Pittsburgh, PA	371
Detroit, MI	361	St. Louis, MO	317
Knoxville, TN	192		

Note: Mileage computations are via the best interstate or primary highways, not necessarily the most direct route of travel.

Sources: Rand McNally Standard Highway Mileage Guide, 1990. Official Kentucky Mileage Map, 1988.

Truck Service

Thirty-one firms provide interstate and/or intrastate trucking service to Lawrenceburg. Lawrenceburg Transfer maintains a terminal in Lawrenceburg.

Source: American Motor Carrier Directory, Fall 1996.

Selected Market Centers

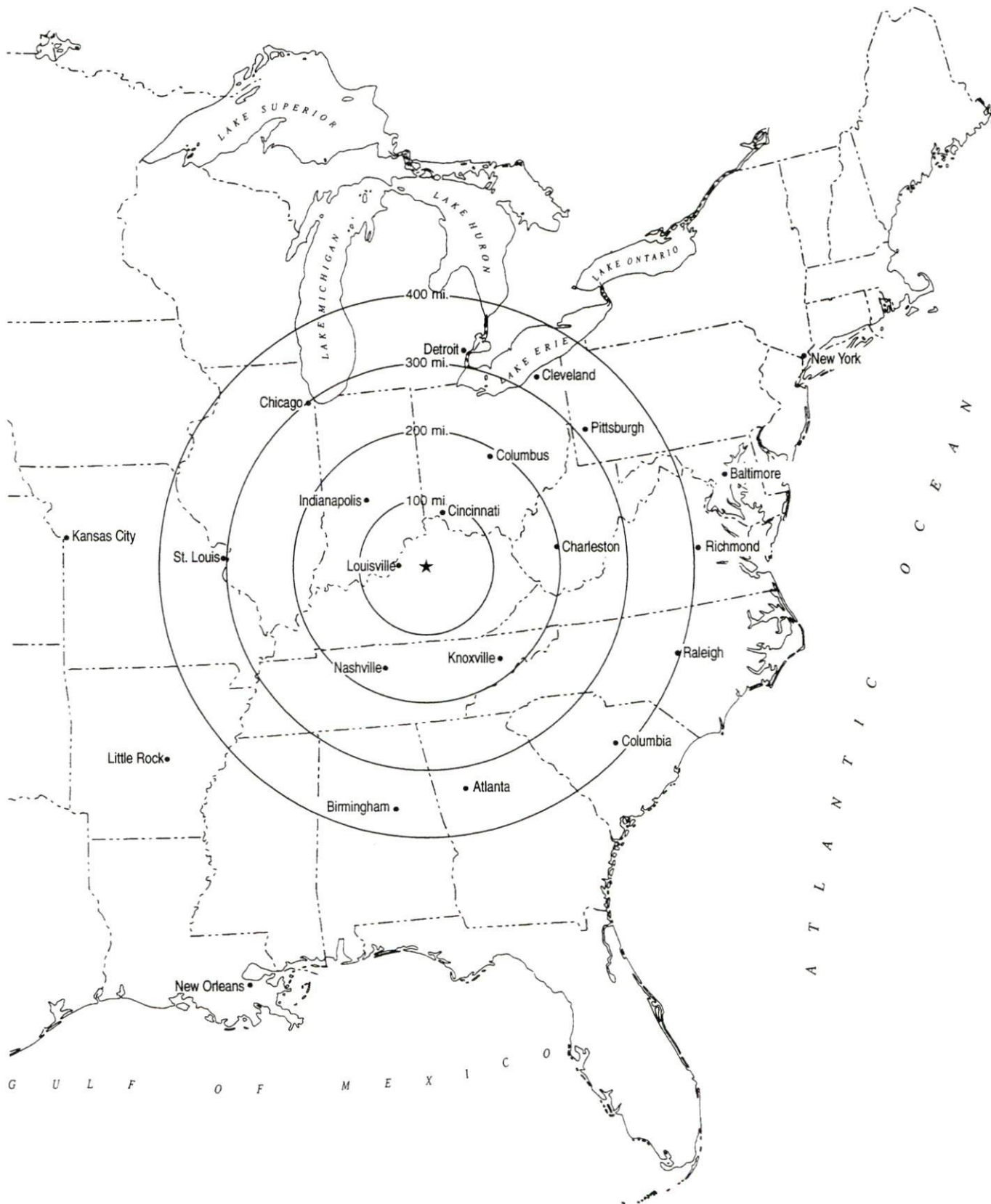

Rail

Main line rail service is provided to Lawrenceburg by the Norfolk Southern Corporation. The nearest intermodal facility is operated by Norfolk Southern in Georgetown, Kentucky, twenty-seven miles northeast.

For details on routing, schedules, rates, and services contact:

Industrial Development Manager
Norfolk Southern Corporation
Industrial Development Department
The Tower Suite 2904
611 Commerce Street
Nashville, Tennessee 37203
(615) 254-3398

Air

Nearest Small Craft Airport

Location:	Capital City Airport One mile west of Frankfort, 14 miles north of Lawrenceburg
Runways:	One paved
Length:	5,000 feet (100 feet wide)
Traffic Control:	Wind tee
Lighting:	Beacon, runway lights sundown to sunrise, REILS and VASI
Services:	100 octane, jet fuel; hangar; storage; auto rentals; taxi

Nearest Scheduled Commercial Airline Service

Location:	Blue Grass Airport 4 miles west of Lexington, Kentucky; 18 miles east of Lawrenceburg
Air Service:	American Eagle, ASA, Comair, Delta, Northwest Airlink, TW Express, United Express, USAir, USAir Express
Daily Arrivals & Departures:	110

Water

Lawrenceburg is located 14 miles from a point on the Kentucky River in Frankfort, where a six-foot navigation channel is maintained.

Lawrenceburg is located 56 miles east of Louisville, where the Louisville and Jefferson County Riverport and the Port of Louisville are located on the Ohio River. The Louisville and Jefferson County Riverport has been designated as a Foreign Trade Zone and offers complete U.S. Customs services for exports and imports.

UTILITIES

Electricity

Company serving **Lawrenceburg and portions of eastern Anderson County** - Kentucky Utilities Company

Source of power - Kentucky Utilities Company
For industrial rates contact:

Economic Development Department
Kentucky Utilities Company
One Quality Street
Lexington, Kentucky 40507
(606) 255-2100

Company serving **the majority of Anderson County** - Fox Creek Rural Electric Cooperative Corporation

Source of power - East Kentucky Power
For industrial rates contact:

Industrial Development Department
East Kentucky Power
P.O. Box 707
Winchester, Kentucky 40392-0707
(606) 744-4812

and/or

Fox Creek Rural Electric Cooperative Corporation
P.O. Box 150
Lawrenceburg, Kentucky 40342
(502) 839-3442 or (800) 372-7160
Fax (502) 839-5051

Natural Gas

Company serving **Lawrenceburg** - Western Kentucky Gas Company

Source of supply - Texas Gas Transmission Corporation
For rates and supplies contact:

Western Kentucky Gas Company
2401 New Hartford Road
P.O. Box 866
Owensboro, Kentucky 42302-0866
(502) 685-8069

Public Water Supply

Company serving **Lawrenceburg** - City of Lawrenceburg
205 East Woodford Street
P.O. Box 347
Lawrenceburg, Kentucky 40342
(502) 839-5372

Source - Kentucky River
Treatment plant capacity- 3,000,000 gallons per day
Average daily consumption - 2,264,900 gallons
Peak daily consumption - 2,566,000 gallons
Storage capacity - 2,175,000 gallons
Water pressure - 30 psi to 65 psi

The City of Lawrenceburg plans to expand the water treatment plant to 4.5 million gallons-per-day. Construction is tentatively scheduled to begin in 1997. In addition, a new 20-inch transmission line and new 12-inch mains are planned. The 12-inch mains will complete a loop around the city.

Sewerage

Company serving **Lawrenceburg** - City of Lawrenceburg
205 East Woodford Street
P.O. Box 347
Lawrenceburg, Kentucky 40342
(502) 839-5372

Design capacity - 1,900,000 gallons per day
Average daily flow - 1,264,000 gallons
Type of treatment - Secondary
Treated effluent discharged into - Hammond Creek

CLIMATE

Anderson County

Temperature

Normal (29-year record)	54.90 degrees
Average annual 1995	54.90 degrees
Record highest, July 1988 (51-year record)	103.00 degrees
Record lowest, January 1963 (51-year record)	-21.00 degrees
Normal heating degree days (29-year record)	4,783
(Heating degree day totals are the sums of negative departures of average daily temperatures from 65 degrees F.)	

Precipitation

Normal (29-year record)	44.55 inches
Mean annual snowfall (50-year record)	15.80 inches
Total precipitation 1995	50.08 inches
Mean number days precipitation (.01 inch or more) (51-year record)	129.60
Mean number days thunderstorms (51-year record)	44.40

Prevailing Winds (through 1963)

South

Relative Humidity (31-year record)

1 a.m.	78 percent (31-year record)
7 a.m.	82 percent (32-year record)
1 p.m.	60 percent (32-year record)
7 p.m.	64 percent (32-year record)

Source: U.S. Department of Commerce, Environmental Science Services Administration, Climatological Data, 1995. Station of record: Lexington, Kentucky.

LOCAL GOVERNMENT

Structure

The City of Lawrenceburg is governed by a mayor and six council members. The mayor serves a four-year term and the council members serve two-year terms. Anderson County is served by a county judge/executive and six magistrates, each of which serve a four-year term.

Planning and Zoning

Joint agency - Lawrenceburg-Anderson County Kentucky Joint Planning Commission

Participating cities - Lawrenceburg

Zoning enforced - All areas

Subdivision regulations enforced - All areas

Local codes enforced - Building and Housing (all areas)

Mandatory state codes enforced - Kentucky Plumbing Code, National Electric Code, Kentucky Boiler Regulations and Standards, Kentucky Building Code (modeled after BOCA code)

Local Fees and Licenses

The City of Lawrenceburg levies business license fees ranging from \$25 to \$500. Anderson County also requires businesses to pay annual license fees ranging from \$25 to \$150.

PROPERTY TAXES

The Kentucky Constitution requires the state to tax all classes of taxable property, and state statutes allow local jurisdictions to tax only a few classes. All locally taxed property is subject to county taxes and school district taxes (either a county school district or an independent school district). Property located inside of city limits may also be subject to city property taxes.

Special local taxing jurisdictions (fire protection districts, watershed districts, and sanitation districts) levy taxes within their operating areas (usually a small portion of community or county).

Property assessments in Kentucky are at 100% fair cash value. Accounts receivable are taxed at 85% of face value.

STATE PROPERTY TAX RATES PER \$100 VALUATION

<u>Selected Classes of Property</u>	1995 <u>State Rate</u>	Local Taxation <u>Permitted</u>
Real Estate	\$0.167	YES
Manufacturing Machinery	0.150	NO
Pollution Control Equipment	0.150	NO
Inventories		
Raw Materials	0.050	NO
Goods in Process	0.050	NO
Finished Goods	0.050	YES
Motor Vehicles	0.450	YES
Other Tangible Personal Property	0.450	YES
Intangibles (Accounts Receivable, Money on Hand)	0.250	NO

LOCAL PROPERTY TAX RATES PER \$100 VALUATION, 1995

<u>Taxing Jurisdiction</u>	Real <u>Estate</u>	Finished Goods & <u>Tangibles</u>	Motor <u>Vehicles</u>
Anderson County	\$0.1660	\$0.2100	\$0.2006
School Districts:			
Anderson County	0.4830	0.4830	0.5100
Cities:			
Lawrenceburg	0.2410	0.2410	0.2290

EDUCATION

Public Schools

Anderson County

Total Enrollment (Fall, 1996)	3,145
Pupil-Teacher Ratio (1995-96)	17.3-1
Percent High School Graduates to College (1995-96)	52.0
Expenditures Per Pupil (1995-96)	\$3,542.92

Area Colleges and Universities

<u>Name</u>	<u>Location (Miles distant)</u>	<u>Enrollment (Fall, 1995)</u>
Kentucky State University	Frankfort, Kentucky (14)	2,579
Midway College	Midway, Kentucky (18)	926
Lexington Community College	Lexington, Kentucky (23)	5,228
Transylvania University	Lexington, Kentucky (23)	923
University of Kentucky	Lexington, Kentucky (23)	24,378
Asbury College	Wilmore, Kentucky (25)	1,206
Georgetown College	Georgetown, Kentucky (27)	1,461
Centre College	Danville, Kentucky (28)	967
Saint Catharine College	Springfield, Kentucky (36)	442
Eastern Kentucky University	Richmond, Kentucky (49)	15,727
Bellarmino College	Louisville, Kentucky (56)	2,935
Jefferson Community College	Louisville, Kentucky (56)	9,273
Spalding University	Louisville, Kentucky (56)	1,342
University of Louisville	Louisville, Kentucky (56)	21,218
Berea College	Berea, Kentucky (60)	1,559

VOCATIONAL-TECHNICAL TRAINING

Kentucky Tech schools are operated by the Cabinet for Workforce Development and provide secondary (Sec) and postsecondary (P/S) vocational-technical training.

<u>Kentucky Tech Schools</u>	<u>Location (Mileage from Lawrenceburg)</u>	<u>Number of Program Offerings</u>	<u>Cumulative Enrollment 1995-1996</u>		<u>Approximate Number Completing Long-Term Programs Annually</u>
Anderson County Regional Technology Center	Lawrenceburg	5	<u>Sec</u> 0	<u>P/S</u> 119	30
Central Kentucky Regional Technology Center	Lexington (23)	26	<u>Sec</u> 0	<u>P/S</u> 909	350
Franklin County Area Technology Center	Frankfort (14)	5	<u>Sec</u> 88	<u>P/S</u> 0	29
Harrodsburg Area Technology Center	Harrodsburg (19)	7	<u>Sec</u> 320	<u>P/S</u> 4	100

Customized Training

The Kentucky Tech system, through its Training and Development Coordinators, will provide technical assistance and will identify and develop low-cost customized training programs and services for both established and prospective businesses. Businesses wanting to establish a customized training program should contact a Training and Development Coordinator located at the Central Kentucky Regional Technology Center in Lexington.

Assessment Services

Kentucky Tech Career Connections offers to business, education, and government agencies testing packages for evaluating job applicants, selecting employees for promotional consideration and developing training programs within the organization. A Career Connections Assessment Center is located at the Central Kentucky Regional Technology Center in Lexington.

Adult Education Services

Adult education programs are available to adults who want to develop new skills, improve basic skills, or earn a high school equivalency diploma. In Lawrenceburg, adult basic education and adult literacy programs are administered through the Anderson County Board of Education.

Bluegrass State Skills Corporation

The Bluegrass State Skills Corporation, an independent public corporation created and funded by the Kentucky General Assembly, provides programs of skills training to meet the needs of business and industry from entry level to advanced training, and from upgrading present employees to retraining experienced workers.

The Bluegrass State Skills Corporation is a major source for skills training assistance for a new or existing company. The Corporation works in partnership with other employment and job training resources and programs, as well as Kentucky's economic development activities, to package a program customized to meet the specific needs of a company.

OTHER LOCAL FACILITIES

Local Medical Personnel

Physicians - 3
Dentists - 5

Hospitals

<u>General Hospitals</u>	<u>Location (Mileage from Lawrenceburg)</u>	<u>Beds</u>
Woodford Memorial Hospital	Versailles (10)	73
Columbia Hospital-Frankfort	Frankfort (14)	190

Other Medical Facilities and Services

Anderson County Comprehensive Care Center
Anderson County Health Department
Anderson Emergency Medical Services
Bluegrass Regional Medical Center
Capital Family Physicians Clinic
Lawrenceburg Medical Clinic
Lawrenceburg Partial Hospitalization Program
Woodford Memorial Clinic

Banks and Savings & Loan Associations

Anderson National Bank
Bank of Lawrenceburg
The Lawrenceburg National Bank
First Federal Savings

Newspapers

Anderson News (weekly)

Telephone

BellSouth

Radio

WKYL 102.1-FM

RECREATION

Local

Recreational opportunities in Lawrenceburg include baseball, softball, basketball, and soccer. There are two public parks in Lawrenceburg which provide three playgrounds, a swimming pool, an 18-hole golf course, tennis courts, and football fields.

Beaver Lake, located approximately 10 miles southwest of Lawrenceburg, provides a 170-acre fishing lake. Facilities at the lake include boat slips, year-round rental, and primitive camping.

The Sportsman Club, located adjacent to the Bluegrass Parkway, provides a shooting range and a clubhouse.

Lexington, 23 miles east of Lawrenceburg, offers a variety of cultural, sporting, and recreational activities. Thoroughbred and harness racing is presented at Keeneland Race Course and the Red Mile Harness Track offering several meets each year. The University of Kentucky and Transylvania University provide a number of sporting events. The University of Kentucky holds basketball games at Rupp Arena. Other attractions include Lexington Philharmonic concerts, Lexington Children's Theatre, Lexington Children's Museum, and plays performed by Broadway touring companies, all held in the Opera House. In addition, located in the heart of downtown Lexington, the historical Victorian Square offers a taste of nostalgia with its many quaint shops and restaurants.

Area (Within 40 miles)

- Kentucky's State Capital
- Old Fort Harrod State Park
- Taylorsville Lake State Park
- Constitution Square State Historic Site
- Herrington Lake
- Shaker Village of Pleasant Hill
- Waveland State Historic Site
- The Kentucky Horse Park
- Lincoln Homestead State Park
- Isaac Shelby Cemetery State Historic Site
- Perryville Battlefield State Historic Site
- My Old Kentucky Home State Park