

1981

# Industrial Resources: Taylor County - Campbellsville

Kentucky Library Research Collections  
Western Kentucky University, [spcol@wku.edu](mailto:spcol@wku.edu)

Follow this and additional works at: [https://digitalcommons.wku.edu/taylor\\_ctty](https://digitalcommons.wku.edu/taylor_ctty)



Part of the [Business Administration, Management, and Operations Commons](#), [Growth and Development Commons](#), and the [Infrastructure Commons](#)

---

## Recommended Citation

Kentucky Library Research Collections, "Industrial Resources: Taylor County - Campbellsville" (1981). *Taylor County*. Paper 8.  
[https://digitalcommons.wku.edu/taylor\\_ctty/8](https://digitalcommons.wku.edu/taylor_ctty/8)

This Report is brought to you for free and open access by TopSCHOLAR®. It has been accepted for inclusion in Taylor County by an authorized administrator of TopSCHOLAR®. For more information, please contact [topscholar@wku.edu](mailto:topscholar@wku.edu).

IA  
277

Taylor County

**A comprehensive  
report on  
Campbellsville, Ky.**

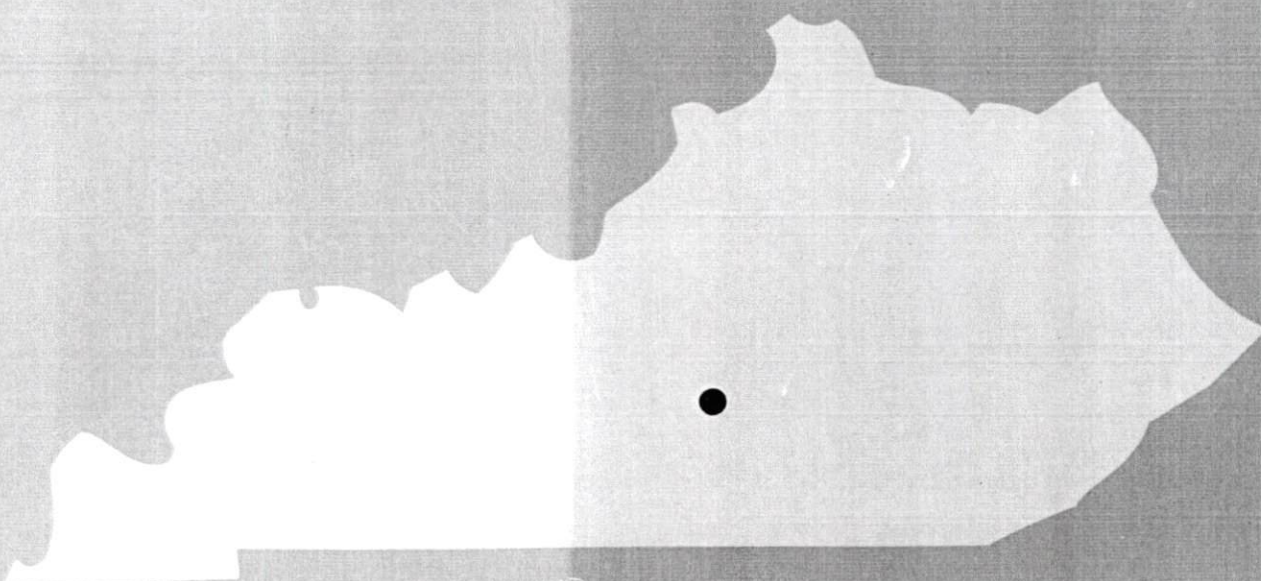

**KENTUCKY & CO.**  
The state that's run like a business.



# CAMPBELLSVILLE, KENTUCKY --- SITE 181 --- 170 ACRES

For more information contact Mr. George Wise, Greensburg Road, Campbellsville, Kentucky 42718, or the Kentucky Commerce Cabinet, Office of Industrial Development, New Industry Division, Capital Plaza Tower, Frankfort, Kentucky 40601.

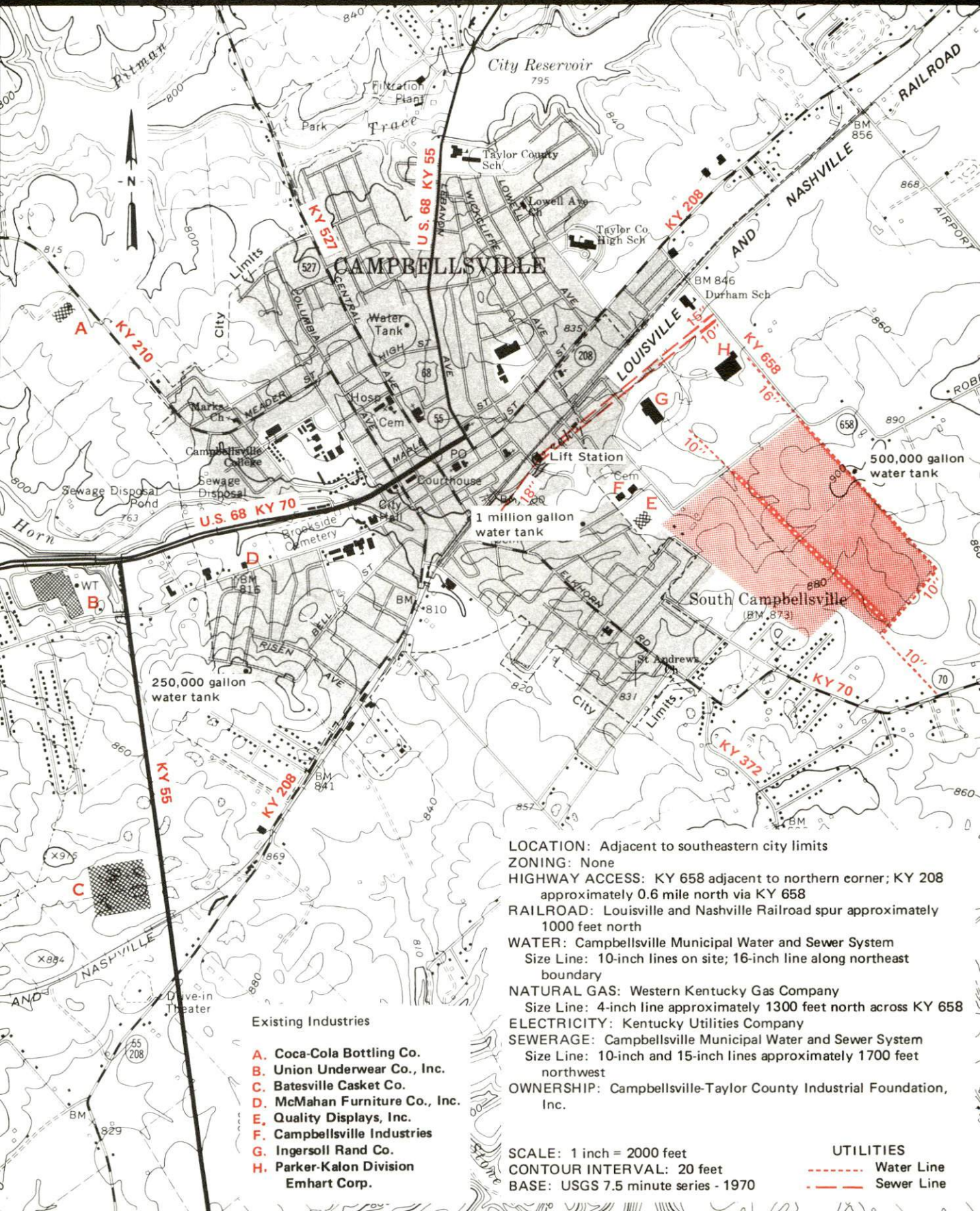

A COMPREHENSIVE REPORT ON  
CAMPBELLSVILLE, KENTUCKY

Prepared by  
The Kentucky Department of Commerce  
Division of Research and Planning  
in cooperation with  
The Campbellsville-Taylor County Chamber of Commerce

1981



Program manager - Brenda Roberts; research - John McMurray; clerical - Linda Fint; graphics - Frank Ferrante, Tony Cecconi, Jimmy Thompson; cartography - Site Evaluation Section, Division of New Industries. Cost of printing paid from state funds.

## TABLE OF CONTENTS

| <u>Chapter</u>   | <u>Page</u> |
|--|-------------|
| INDUSTRIAL SITES . . . . .   | i           |
| CAMPBELLSVILLE, KENTUCKY - A RESOURCE PROFILE . . .                            | 1           |
| THE LABOR MARKET AREA . . . . .  | 2           |
| Population . . . . .   | 2           |
| Labor Force Characteristics of Residents, 1980 . . . . .                       | 2           |
| Estimated Male Labor Supply . . . . .  | 3           |
| Estimated Female Labor Supply . . . . .  | 3           |
| Campbellsville Manufacturing Firms, Their<br>Products and Employment . . . . . | 4           |
| New Manufacturing Developments . . . . .                                       | 5           |
| Labor Organizations in Manufacturing Firms . . . . .                           | 5           |
| Industrial Services . . . . .  | 5           |
| Average Weekly Wages by Industry, by Place<br>of Work, 1980 . . . . .          | 6           |
| Per Capita Personal Income . . . . .   | 8           |
| TRANSPORTATION . . . . .   | 9           |
| Rail . . . . .   | 9           |
| Highways . . . . .   | 9           |
| Truck Service . . . . .  | 10          |
| Air . . . . .  | 11          |
| Bus . . . . .  | 12          |
| Taxi . . . . .   | 12          |
| Rental Services . . . . .  | 12          |
| Water . . . . .  | 12          |
| POWER AND FUEL . . . . .   | 13          |
| Electricity . . . . .  | 13          |
| Natural Gas . . . . .  | 13          |
| Other Fuels . . . . .  | 14          |
| WATER AND SEWERAGE . . . . .   | 15          |
| Water . . . . .  | 15          |
| Sewerage . . . . .   | 17          |
| CLIMATE . . . . .  | 18          |



| <u>Chapter</u>   | <u>Page</u> |
|--|-------------|
| LOCAL GOVERNMENT . . . . .   | 19          |
| City . . . . .   | 19          |
| County . . . . .   | 19          |
| Assessed Value of Property . . . . .                               | 19          |
| Property Taxes . . . . .   | 19          |
| Combined State and Local Rates Per \$100 Valuation, 1980 . . . . . | 20          |
| Planning and Zoning . . . . .                                      | 20          |
| Safety . . . . .   | 20          |
| Police . . . . .   | 20          |
| Fire . . . . .   | 20          |
| Rescue Service . . . . .   | 21          |
| Refuse Collection and Disposal . . . . .                           | 21          |
| EDUCATION . . . . .  | 22          |
| Public Schools . . . . .   | 22          |
| Nonpublic School . . . . .   | 22          |
| Area Colleges and Universities . . . . .                           | 23          |
| Vocational Schools . . . . .                                       | 24          |
| HEALTH . . . . .   | 26          |
| Local Medical Personnel . . . . .                                  | 26          |
| Hospitals . . . . .  | 26          |
| Ambulance Service . . . . .  | 26          |
| Public Health . . . . .  | 26          |
| OTHER LOCAL FACILITIES . . . . .                                   | 27          |
| Communications . . . . .   | 27          |
| Library Services . . . . .   | 27          |
| Religious Institutions . . . . .                                   | 28          |
| Financial Institutions . . . . .                                   | 28          |
| Hotels and Motels . . . . .  | 28          |
| Clubs and Organizations . . . . .                                  | 29          |
| RECREATION . . . . .   | 30          |

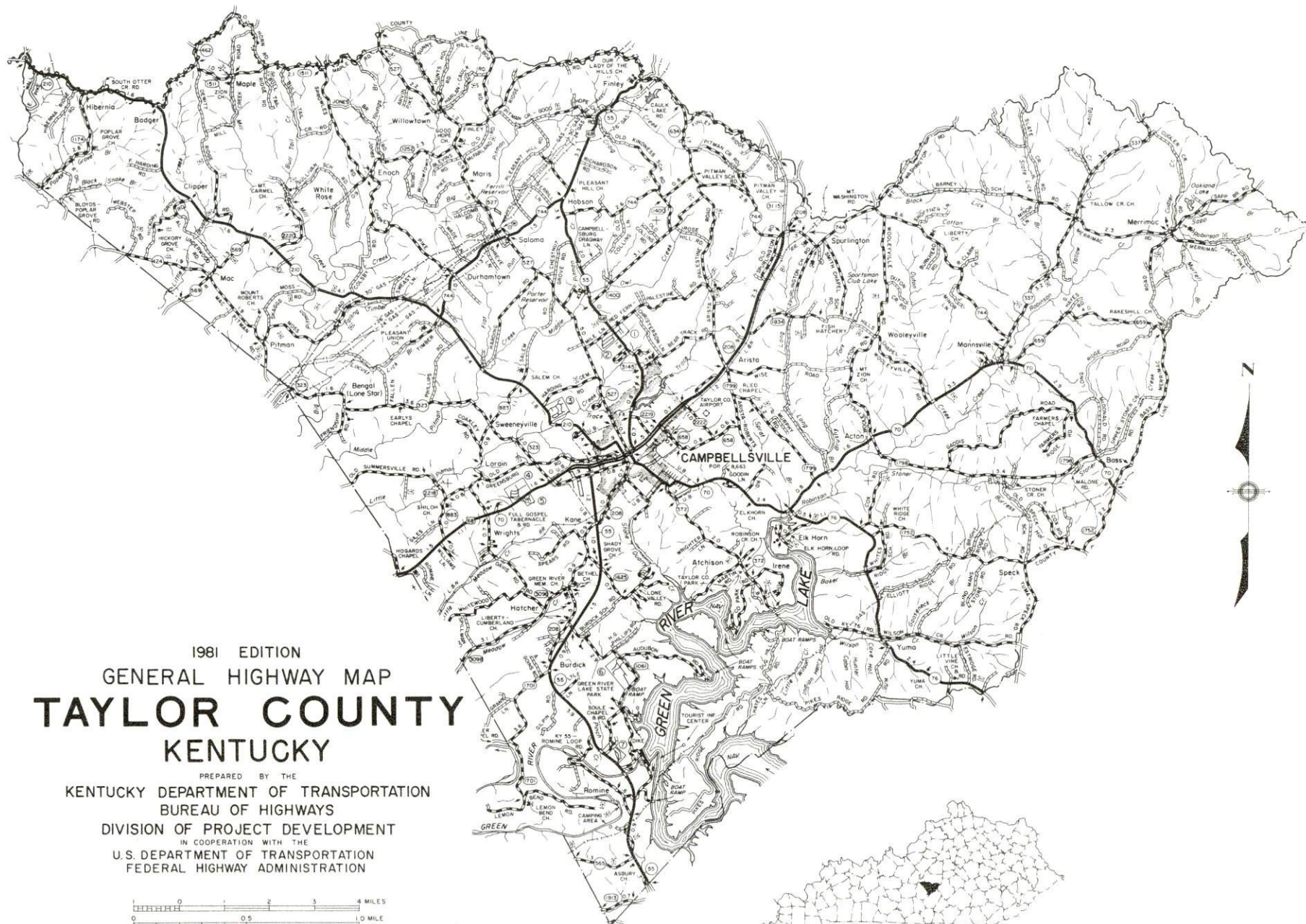

1981 EDITION  
GENERAL HIGHWAY MAP  
**TAYLOR COUNTY**  
**KENTUCKY**

PREPARED BY THE  
KENTUCKY DEPARTMENT OF TRANSPORTATION  
BUREAU OF HIGHWAYS  
DIVISION OF PROJECT DEVELOPMENT  
IN COOPERATION WITH THE  
U.S. DEPARTMENT OF TRANSPORTATION  
FEDERAL HIGHWAY ADMINISTRATION





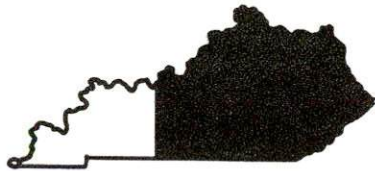

# CAMPBELLSVILLE LABOR MARKET AREA

With  
MAJOR HIGHWAYS & RAILROAD SYSTEM

Shaded area denotes Labor Market Area

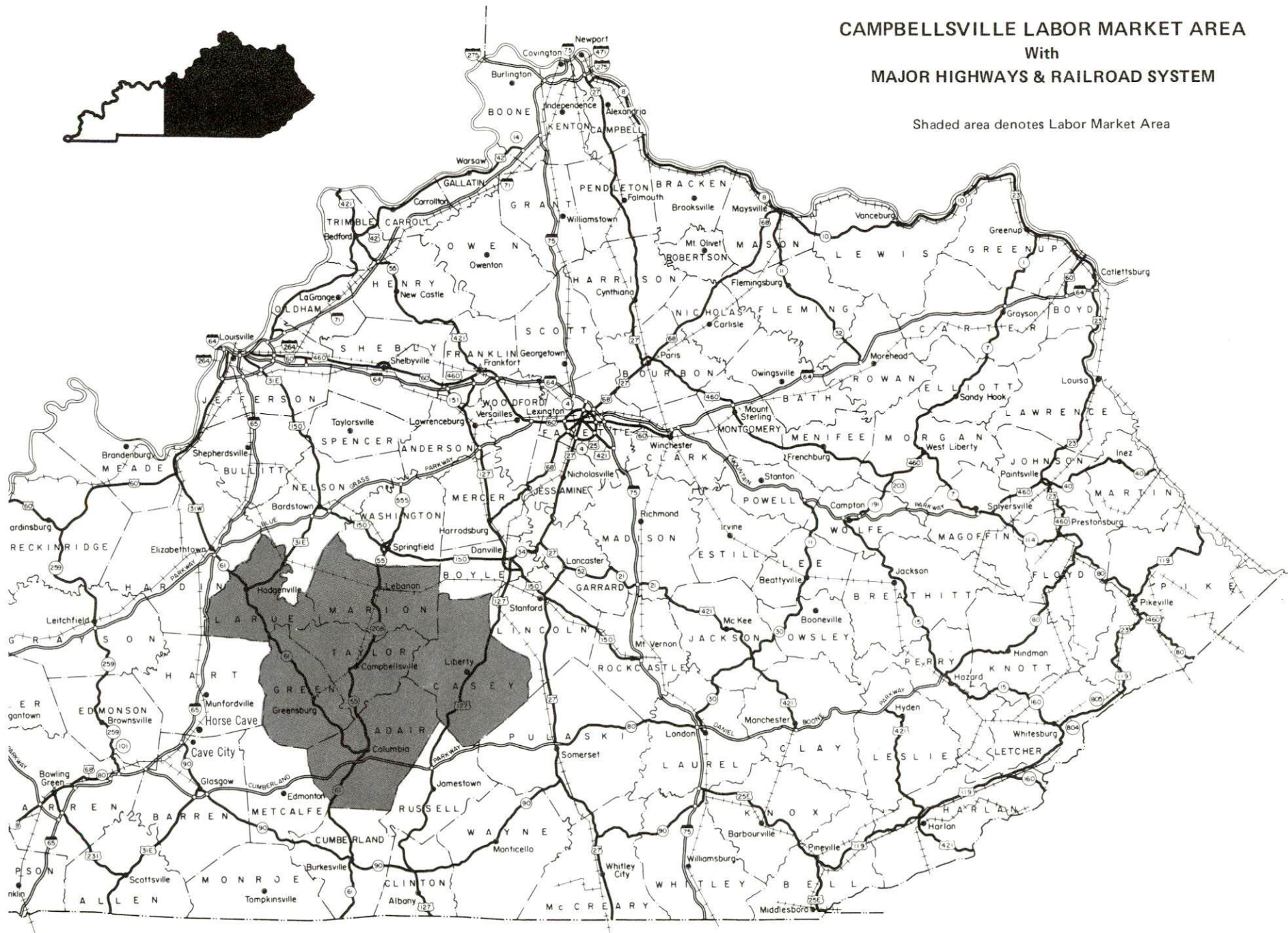



## CAMPBELLSVILLE, KENTUCKY - A RESOURCE PROFILE

Campbellsville is the county seat of Taylor County and home of Campbellsville College. Located in southcentral Kentucky, Campbellsville is within 200 miles of Louisville, Kentucky; Nashville, Tennessee; Cincinnati, Ohio; and Knoxville, Tennessee. The 1980 population of Taylor County was 21,178 with 8,715 people residing in Campbellsville.

### The Economic Framework

Total employment in Taylor County during 1980 averaged 9,118 with 8,241 employed in nonagricultural jobs. Manufacturing provided 4,498 jobs, wholesale and retail trade provided 1,296 jobs and government provided 801 jobs. Manufacturing employment is greatest in the textile mill products, apparel and related products, fabricated metal products and nonelectrical machinery industries.

Per capita income in Taylor County in 1979 was \$6,526 or \$526 below the state average. Between 1975 and 1979, per capita income increased by 48 percent.

Campbellsville is the hub of a labor market area which includes Taylor and its five surrounding counties. Area employment in 1980 averaged 37,340 with 31,625 employed in nonagricultural jobs. Manufacturing provided 8,378 jobs, wholesale and retail trade provided 3,658 jobs, and government provided 3,045 jobs.

### Resources for Growth

1. There is a current estimated labor supply of 5,093 men and 3,030 women available for industrial jobs in the labor market area. In addition, 3,855 young men and 3,642 young women will become 18 years of age before 1986 and potentially available for work.
2. The Louisville and Nashville Railroad serves Campbellsville with freight service. Local highways serving Campbellsville include U.S. 68 and Kentucky Highways 70, 208 and 210. In addition, within 45 miles of Campbellsville are two of Kentucky's multilane parkways. Two of the four common carriers which serve Taylor County maintain terminals in Campbellsville.
3. Electric power is provided by the Kentucky Utilities Company and the Taylor County Rural Electric Cooperative Corporation. Natural gas service is provided by the Western Kentucky Gas Company. There is one distributor of propane and six distributors of distillate fuel oil located in Campbellsville.
4. Education is an important growth asset for Taylor County. Both the Campbellsville Independent and Taylor County school systems are accredited by the Southern Association of Colleges and Schools. Campbellsville College confers baccalaureate degrees and had a 1980 enrollment of 698.



## THE LABOR MARKET AREA

The Campbellsville Labor Market Area includes Taylor County and the adjoining Kentucky counties of Adair, Casey, Green, Larue and Marion.

| POPULATION        |             |             |                         |
|-------------------|-------------|-------------|-------------------------|
| <u>Area</u>       | <u>1980</u> | <u>1970</u> | <u>Percent Nonwhite</u> |
| Campbellsville    | 8,715       | 7,598       | 8.8                     |
| Labor Market Area | 92,165      | 80,841      | N/A                     |
| Taylor County     | 21,178      | 17,138      | 5.6                     |
| Adair County      | 15,233      | 13,037      | 3.6                     |
| Casey County      | 14,818      | 12,930      | 0.3                     |
| Green County      | 11,043      | 10,350      | 3.5                     |
| Larue County      | 11,983      | 10,672      | 4.7                     |
| Marion County     | 17,910      | 16,714      | 8.0                     |

Note: The 1980 counts of population by race are provisional.

Source: U.S. Department of Commerce, Bureau of the Census, March 1981, as published in Special Report No. 8, State Data Center, Urban Studies Center, University of Louisville, March 1981.

| LABOR FORCE CHARACTERISTICS OF RESIDENTS, 1980 |                      |                          |
|--|----------------------|--------------------------|
|  | <u>Taylor County</u> | <u>Labor Market Area</u> |
| Civilian Labor Force                           | 9,614                | 40,340                   |
| Employment                                     | 9,118                | 37,340                   |
| Agricultural                                   | 877                  | 5,715                    |
| Nonagricultural                                | 8,241                | 31,625                   |
| Unemployment                                   | 496                  | 3,000                    |
| Rate of Unemployment (%)                       | 5.2                  | 7.4                      |

Source: Kentucky Department for Human Resources, Kentucky Labor Force Estimates, Annual Averages, 1980.

ESTIMATED MALE LABOR SUPPLY  
CAMPBELLSVILLE LABOR MARKET AREA

| Area               | Current |                    |            | Future         |                                      |
|--------------------|---------|--------------------|------------|----------------|--------------------------------------|
|                    | Total   | Not in Labor Force | Unemployed | Under-employed | Reaching 18 years of age before 1986 |
| Labor Market Area* | 5,093   | 1,376              | 2,056      | 1,661          | 3,855                                |
| Taylor             | 751     | 0                  | 334        | 417            | 781                                  |
| Adair              | 828     | 252                | 306        | 270            | 537                                  |
| Casey              | 975     | 286                | 375        | 314            | 584                                  |
| Green              | 481     | 105                | 234        | 142            | 441                                  |
| Larue              | 900     | 432                | 266        | 202            | 518                                  |
| Marion             | 1,158   | 301                | 541        | 316            | 994                                  |

\*Additional workers may be drawn from other nearby counties.

Note: Not in Labor Force - persons who would enter the labor force if suitable employment were available; Unemployed - persons unemployed and actively seeking work; Underemployed - persons employed but working only 14 to 26 weeks per year.

Sources: Kentucky Department for Human Resources, Kentucky Labor Supply Estimates by County, 1980. Kentucky Department of Commerce, Future Labor Supply before 1986.

ESTIMATED FEMALE LABOR SUPPLY  
CAMPBELLSVILLE LABOR MARKET AREA

| Area               | Current |                    |            | Future         |                                      |
|--------------------|---------|--------------------|------------|----------------|--------------------------------------|
|                    | Total   | Not in Labor Force | Unemployed | Under-employed | Reaching 18 years of age before 1986 |
| Labor Market Area* | 3,030   | 622                | 944        | 1,464          | 3,642                                |
| Taylor             | 514     | 0                  | 162        | 352            | 748                                  |
| Adair              | 590     | 267                | 149        | 174            | 512                                  |
| Casey              | 641     | 203                | 182        | 256            | 576                                  |
| Green              | 332     | 47                 | 114        | 171            | 415                                  |
| Larue              | 451     | 105                | 111        | 235            | 455                                  |
| Marion             | 502     | 0                  | 226        | 276            | 936                                  |

\*Additional workers may be drawn from other nearby counties.

Note: Not in Labor Force - persons who would enter the labor force if suitable employment were available; Unemployed - persons unemployed and actively seeking work; Underemployed - persons employed but working only 14 to 26 weeks per year.

Sources: Kentucky Department for Human Resources, Kentucky Labor Supply Estimates by County, 1980. Kentucky Department of Commerce, Future Labor Supply before 1986.



CAMPBELLSVILLE MANUFACTURING FIRMS,  
THEIR PRODUCTS AND EMPLOYMENT\*

| Firm (Establishment date)                       | Product   | Employment |      |        | Labor Unions             |
|---|---|------------|------|--------|--------------------------|
|   |   | Total      | Male | Female |                          |
| Action Sign Company<br>Company (1961)           | Electric<br>signs,<br>screen<br>printing  | 12         | -    | -      |                          |
| Campbellsville Industries<br>(1955)             | Aluminum<br>church<br>steeple,<br>cupolas,<br>crosses,<br>railings and<br>balusters | 63         | 58   | 5      | Sheet Metal<br>Workers** |
| Central Kentucky News<br>Journal (1910)         | Newspaper,<br>shopping<br>guide   | 17         | 8    | 9      |                          |
| Coca-Cola Bottling<br>Company (1915)            | Soft drinks   | 34         | 30   | 4      |                          |
| Ingersoll Rand<br>Company (1969)                | Air gas<br>compressors,<br>vacuum<br>pumps  | 156        | 125  | 31     |                          |
| Keeton Products, Inc.<br>(1980)                 | Spreaders,<br>insecticide   | 12         | 11   | 1      |                          |
| McMahan Furniture<br>Company, Inc. (1943)       | Cherry<br>reproduction<br>furniture   | 35         | 34   | 1      |                          |
| Parker-Kalon Division,<br>an Emhart Unit (1964) | Screws  | 234        | 200  | 34     | Teamsters**              |
| Quality Displays, Inc.<br>(1969)                | Wooden displays,<br>tape centers,<br>lecterns                                       | 14         | 12   | 2      |                          |
| Richland Manufacturing<br>Company (1970)        | Stove polish<br>paste, alumsol<br>graphite,<br>artificial<br>arrangements           | 14         | 10   | 4      |                          |

| <u>Firm (Establishment date)</u>                          | <u>Product</u>  | <u>Employment</u> |             |               | <u>Labor Unions</u> |
|---|---|-------------------|-------------|---------------|---------------------|
|   |   | <u>Total</u>      | <u>Male</u> | <u>Female</u> |                     |
| Union Underwear<br>Company, Inc. (1948)                   | Men's, boys'<br>underwear,<br>ladies'<br>thermal<br>underwear | 4,100             | 900         | 3,200         |                     |
| I. T. Verdin Company,<br>Inc., Steeple<br>Division (1978) | Church steeples,<br>cupolas,<br>bell towers                   | 30                | 25          | 5             |                     |

\*Companies with 10 or more employees.

\*\*See Labor Organizations below.

Source: Kentucky Department of Commerce, Division of Research and Planning.

#### New Manufacturing Developments

The Batesville Casket Company, which makes copper, bronze and steel caskets, is slated to open in Campbellsville November 1, 1981. Company officials plan for the 250,000-square-foot plant to be at full production in two years and to employ 300 to 400 persons.

#### LABOR ORGANIZATIONS IN MANUFACTURING FIRMS

| <u>Union</u>   | <u>Representing workers at:</u>                                |
|--|--|
| International Brotherhood of<br>Teamsters, Chauffeurs,<br>Warehousemen and Helpers<br>of America | Carnation Company;<br>Parker-Kalon Division,<br>an Emhart Unit |
| Sheet Metal Workers'<br>International Association  | Campbellsville Industries                                      |

#### INDUSTRIAL SERVICES

|  | <u>Location</u> | <u>Mileage from<br/>Campbellsville</u> |
|--|-----------------|--|
| Tool & Die, Machine<br>& Pattern Shops | Springfield     | 28                                     |
| Metal Service Centers                  | Louisville      | 86                                     |
|  | Bowling Green   | 87                                     |
| Heat Treating                          | Richmond        | 88                                     |
|  | Louisville      | 86                                     |
| Metal Finishers                        | Elizabethtown   | 42                                     |
| Electric Motor Repair                  | Lebanon         | 20                                     |

Source: Kentucky Directory of Selected Industrial Services, 1981.



AVERAGE WEEKLY WAGES BY INDUSTRY,  
BY PLACE OF WORK, 1980

|   | <u>Taylor<br/>County</u> | <u>Adair<br/>County</u> | <u>Casey<br/>County</u>  |
|---|--------------------------|-------------------------|--------------------------|
| All Industries  | \$201.44                 | \$175.65                | \$146.75                 |
| Mining & Quarrying                                      | 218.22                   | 289.43                  | *                        |
| Contract Construction                                   | 194.19                   | 179.61                  | 197.69                   |
| Manufacturing   | *                        | 162.10                  | 124.77                   |
| Transportation,<br>Communications &<br>Public Utilities | 321.37                   | 189.17                  | 272.51                   |
| Wholesale & Retail Trade                                | 141.48                   | 133.75                  | 132.00                   |
| Finance, Insurance &<br>Real Estate                     | 236.35                   | 228.73                  | 203.30                   |
| Services  | 148.23                   | 161.75                  | 112.40                   |
| State/Local Government                                  | 206.88                   | 228.54                  | 194.90                   |
| Other   | 132.62                   | *                       | *                        |
|   | <u>Green<br/>County</u>  | <u>Larue<br/>County</u> | <u>Marion<br/>County</u> |
| All Industries  | \$184.99                 | \$162.44                | \$172.67                 |
| Mining & Quarrying                                      | *                        | 0                       | *                        |
| Contract Construction                                   | 148.27                   | 119.04                  | 206.45                   |
| Manufacturing   | 202.14                   | 148.37                  | 208.69                   |
| Transportation,<br>Communications &<br>Public Utilities | *                        | 289.92                  | 186.70                   |
| Wholesale & Retail Trade                                | 135.47                   | 142.44                  | 140.53                   |
| Finance, Insurance &<br>Real Estate                     | 205.18                   | 208.73                  | 201.46                   |
| Services  | 114.45                   | 124.78                  | 135.44                   |
| State/Local Government                                  | 196.48                   | 202.21                  | 198.78                   |
| Other   | 119.78                   | 113.05                  | 102.00                   |

\*Not disclosed.

Note: Excludes domestic workers, railway workers, certain nonprofit corporations, majority of federal government workers, and self-employed workers.

Source: Kentucky Department for Human Resources, Average Weekly Wages of Workers Covered by Kentucky Unemployment Insurance Law, 1980.

Occupational wage rates for specific industries are usually not available to most government agencies, and wage data furnished to state employment agencies by individual industrial employers is protected from disclosure by federal law. The most reliable up-to-date wage information can be obtained by direct contact with local employers.

Associated Industries of Kentucky, a voluntary organization of Kentucky businesses, regularly collects occupational wage rates and fringe benefits data from participating member firms. Data is compiled for over 127 clearly defined office, production, and service occupations. Tabulations are published for eleven regions of Kentucky, as shown on the map below. It should be noted that the data may be weighted by the preponderance of firms in the larger cities and may be somewhat higher than the rates paid in the smaller communities. Data from these tabulations are available, upon request, from the Kentucky Department of Commerce, Frankfort, Kentucky 40601.

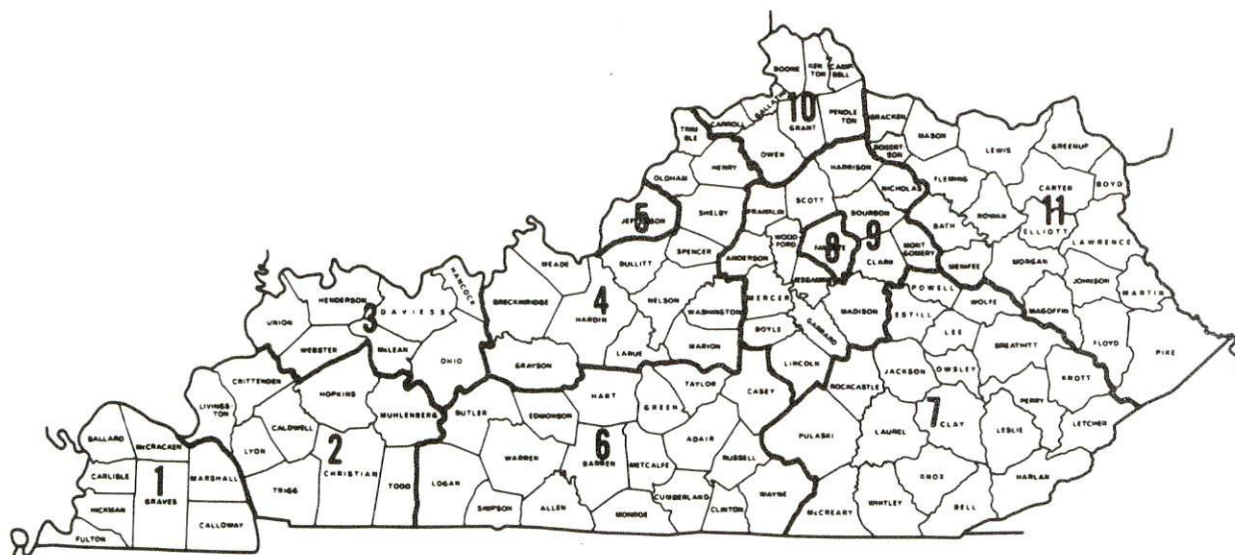

Associated Industries of Kentucky Area Wage Surveys



PER CAPITA PERSONAL INCOME

| <u>Area</u>                | <u>1979</u>      | <u>1975</u>      | <u>Percent<br/>Change</u> |
|----------------------------|------------------|------------------|---------------------------|
| Taylor County              | \$ 6,526         | \$ 4,425         | 47.5                      |
| Labor Market Area<br>Range | \$ 4,134 - 6,526 | \$ 2,666 - 4,425 | N/A                       |
| Kentucky                   | 7,052            | 4,882            | 44.4                      |
| U.S.                       | 8,637            | 5,861            | 47.4                      |

Source: U.S. Department of Commerce, Bureau of Economic Analysis, April 1981.  
U.S. Department of Commerce, Bureau of Economic Analysis, August 1981.

## TRANSPORTATION

### Rail

Line serving Campbellsville - Louisville and Nashville Railroad\*

Services - One switch engine makes a round trip from Lebanon to Campbellsville each Wednesday. Team track and siding space are available for 8 cars each. Piggyback facilities are available at Glasgow, 56 miles southwest of Campbellsville.

For details on routing, schedules, rates, and services, contact:

Director of Industrial Development  
Louisville and Nashville Railroad  
P. O. Box 32290  
Louisville, Kentucky 40232  
(502) 587-5723

### Highways

U.S. Highway 68 and Kentucky Highways 55, 70, 208, and 210 serve Campbellsville. Campbellsville is located only 20 miles north of the Cumberland Parkway, 39 miles east of I-65, and 43 miles south of the Blue Grass Parkway.

A highway project is under way which, when completed, will greatly improve access to the Blue Grass Parkway and the Cumberland Parkway from Campbellsville. Sections of this project that have been completed include a 5-mile section of Kentucky 208 north of Campbellsville; a 5-mile section of Kentucky 55, extending south of Campbellsville to the Green River Lake; and 5 miles of a 20-mile section of Kentucky 55 between Campbellsville and Lebanon. The remainder of this 20-mile section still remains to be improved.

---

\*Rebuilding of the Louisville and Nashville Railroad trackage between Lebanon and Campbellsville is under way. The \$3.1 million project will provide a class-two track from Campbellsville to join with Louisville and Nashville's mainline tracks at Lebanon, 20 miles north of Campbellsville.



## Truck Service

### Company

Central Motor Express, Inc.\*(T)  
 Cooper-Jarrett, Inc.\*\*  
 Crutcher Transfer Line, Inc.\*  
 Smith's Transfer Corporation\*\*\*(T)

### Home Office

P. O. Drawer C  
 Campbellsville, Kentucky 42718  
 Hanover Plaza  
 Morristown, New Jersey 07960  
 600 Marrett Avenue  
 Louisville, Kentucky 40208  
 P. O. Box 1000  
 Staunton, Virginia 24401

### Other Freight Services

Purolator Courier Corporation\*\*\*\*  
 United Parcel Service\*\*\*\*  
 KATO Express, Inc. (air  
 cargo service)\*\*\*\*\*

### Nearest Shipping Center or Home Office

Louisville, 87 miles distant  
 Campbellsville  
 Elizabethtown, 42 miles distant

## HIGHWAY MILES AND TRUCK TRANSIT TIME IN DAYS FROM CAMPBELLVILLE, KENTUCKY, TO SELECTED MARKET CENTERS

| City             | Highway<br>Miles | Delivery<br>Time<br>TL | City             | Highway<br>Miles | Delivery<br>Time<br>TL |
|------------------|------------------|------------------------|------------------|------------------|------------------------|
|                  |                  |                        |                  |                  |                        |
| Atlanta, Ga.     | 384              | 2                      | Detroit, Mich.   | 419              | 2                      |
| Baltimore, Md.   | 623              | 3                      | New Orleans, La. | 667              | 2                      |
| Birmingham, Ala. | 348              | 2                      | New York, N. Y.  | 785              | 3                      |
| Chicago, Ill.    | 379              | 2                      | Pittsburgh, Pa.  | 425              | 2                      |
| Cleveland, Ohio  | 407              | 2                      |                  |                  |                        |

Note: Mileage computations are via the best interstate or primary highways, not necessarily the most direct route of travel.

Sources: Rand McNally Road Atlas, 1979. Official Kentucky Mileage Map, 1979.  
 Delivery time - Smith's Transfer Corporation, P. O. Box 1000,  
 Staunton, Virginia 24401.

### (T)Terminal.

\*Interstate and intrastate service.

\*\*Intrastate service only.

\*\*\*Interstate service only.

\*\*\*\*For regular scheduled pickups or for occasional pickups, arrangements must be made with the Louisville office of Purolator Courier Corporation or United Parcel Service.

\*\*\*\*\*Daily pickup and delivery service is available to and from Standiford Field in Louisville. Arrangements for service should be made through the home office in Elizabethtown.

## Air

### Local

Taylor County Airport\*  
Location: 1 mile northeast of Campbellsville  
Runways: 1 paved  
Length: 4,000 feet  
Traffic  
Control: Rotating beacon  
Lighting: Runway lights, REIL and VASI  
Services: 100 octane/jet fuel; charter service,  
flight instructions; taxi and restaurant  
Air Freight  
Service: Chartered air freight services must be arranged.

### Nearest Scheduled Commercial Airline Service

Standiford Field  
Location: 4 miles southeast of center of Louisville, Kentucky;  
82 miles north of Campbellsville  
Runways: 3 paved  
Length: 7,800 feet; 7,250 feet; 5,000 feet  
Traffic  
Control: Control tower  
Lighting: Runways, obstructions, beacon and approach  
and touchdown lights, center line on one runway  
Services: American, Delta, Eastern, New York Air,  
Ozark, Piedmont, TWA, USAir and Wright  
airlines; Allegheny Commuter air carrier;  
100 octane and jet fuel; major A & E  
repairs; storage; Louisville-Jefferson  
County Air Board; Hertz, Avis, National  
and Budget rental car services; taxi,  
city bus service; restaurant  
Air Freight  
Service: Air freight terminal

\*The Taylor County Airport is being expanded and improved. A terminal building, with restaurant facilities, was opened in 1978. Navigational aides installed include a rotating beacon light, runway lights, REIL and VASI. Tanks for jet fuel and 100 octane gasoline storage have been erected. Planned improvements include a 500-foot extension and strengthening of the present runway which will enable the airport to accommodate larger aircraft.



Bus - Southern Greyhound Bus Lines

Taxi - 24-hour service, radio-equipped

Rental Services - Automobile, truck and trailer rental

Water

The nearest navigable waterway is the Ohio River at Louisville, 86 miles north of Campbellsville, where two loading and unloading facilities are available.

The Louisville and Jefferson County Riverport Authority has been designated as a Foreign Trade Zone and offers complete U.S. Customs services for exports and imports.

The Port of Louisville terminal, although privately-owned, is also available for public use.

## POWER AND FUEL

### Electricity

Company serving Campbellsville - Kentucky Utilities Company  
Source of power - Kentucky Utilities Company  
Total generating capacity - 2,383,767 KW  
For industrial rates contact:

Industrial Development Department  
Kentucky Utilities Company  
One Quality Street  
Lexington, Kentucky 40507  
(606) 255-1461

Company serving Taylor County - Taylor County Rural Electric  
Cooperative Corporation  
Source of power - East Kentucky Power Cooperative  
Total generating capacity - 1,318,010 KW  
For industrial rates contact:

Industrial Development Division  
East Kentucky Power Cooperative  
P. O. Box 707  
Winchester, Kentucky 40391  
(606) 744-4812

and/or

Taylor County RECC  
P. O. Box 100  
Campbellsville, Kentucky 42718  
(502) 465-4101

### Natural Gas

Company serving Campbellsville - Western Kentucky Gas Company  
Source of supply - Tennessee Gas Pipeline Company  
Size of transmission mains - 24-inch (supplier); 6-inch (distributor)  
Distribution mains - 2, 3, 4, and 6 inches  
Distribution pressure - 6 ounces to 60 psi  
Btu content - 1,000 per cubic foot  
Specific gravity - 0.58  
For rates and supplies contact:

Western Kentucky Gas Company  
311 West Seventh Street  
Owensboro, Kentucky 42301  
(502) 685-8000



## Other Fuels

### Propane (30-mile radius)

Buckey Gas Products Company  
Highway 55 South  
Campbellsville, Kentucky 42718

Sure Flame Gas Company, Inc.  
334 West Main Street  
Springfield, Kentucky 40069

### Fuel oils

#### Distillate fuel -

Ashland Petroleum Company  
Columbia Road  
Campbellsville, Kentucky 42718

W. W. Long Oil, Inc.  
(Gulf bulk plant)  
Columbia Road  
Campbellsville, Kentucky 42718

Hubbard Oil Company  
(Shell bulk plant)  
South Columbia Avenue  
Campbellsville, Kentucky 42718

Sexton Oil Company  
(Sunmark bulk plant)  
161 Broad Street  
Campbellsville, Kentucky 42718

J. Heber Lewis Oil Company, Inc.  
(Texaco bulk plant)  
730 South Columbia Avenue  
Campbellsville, Kentucky 42718

White Oil Company  
(Marathon bulk plant)  
Route 6  
Campbellsville, Kentucky 42718

Residual fuel oil - Arrangements must be made with the refinery.

Low sulphur content coal - Available in eastern Kentucky.

## WATER AND SEWERAGE

### Water

Company serving Campbellsville - Campbellsville Municipal Water and Sewer  
System

P. O. Box 398

Campbellsville, Kentucky 42718

(502) 465-4671

Source - City Reservoir and Green River Reservoir

Treatment plant capacity - 7,000,000 gallons per day\*

Average daily consumption - 3,300,000 gallons

Peak daily consumption - 3,700,000 gallons

Type treatment - Flash mix, flocculation, sedimentation, filtration,  
chlorination, and fluoridation

Storage capacity - 2,485,000 gallons

Size lines - 16, 14, 12, 10 and 8 inches

Average pressure - 110 psi

Average temperature - 57 degrees F.

---

\*Kentucky Department for Natural Resources and Environmental Protection.



## MONTHLY WATER RATES

### Inside City

|          |                   |                    |
|----------|-------------------|--------------------|
|          | 1,000 gallons     | \$ 2.70 (Minimum)  |
|          | 5,000 gallons     | 6.70               |
|          | 10,000 gallons    | 11.70              |
|          | 15,000 gallons    | 16.20              |
|          | 20,000 gallons    | 20.70              |
|          | 25,000 gallons    | 25.20              |
| Next     | 25,000 gallons    | 0.90 per M gallons |
| Next     | 50,000 gallons    | 0.72 per M gallons |
| Next     | 100,000 gallons   | 0.58 per M gallons |
| Next     | 300,000 gallons   | 0.54 per M gallons |
| Next     | 500,000 gallons   | 0.46 per M gallons |
| All over | 1,000,000 gallons | 0.40 per M gallons |

### Outside City

|          |                   |                    |
|----------|-------------------|--------------------|
|          | 1,000 gallons     | \$ 4.05 (Minimum)  |
|          | 5,000 gallons     | 10.05              |
|          | 10,000 gallons    | 17.55              |
|          | 15,000 gallons    | 24.30              |
|          | 20,000 gallons    | 31.05              |
|          | 25,000 gallons    | 37.80              |
| Next     | 25,000 gallons    | 1.35 per M gallons |
| Next     | 50,000 gallons    | 1.08 per M gallons |
| Next     | 100,000 gallons   | 0.87 per M gallons |
| Next     | 300,000 gallons   | 0.81 per M gallons |
| Next     | 500,000 gallons   | 0.69 per M gallons |
| All over | 1,000,000 gallons | 0.50 per M gallons |

### Tap-on charge:

| <u>Meter Size</u> | <u>Inside City</u> | <u>Outside City</u> |
|-------------------|--------------------|---------------------|
| 5/8- by 3/4-inch  | \$ 100             | \$ 250              |
| 3/4-inch          | 125                | 275                 |
| 1-inch            | 150                | 300                 |
| 1 1/2-inch        | 225                | 400                 |
| 2-inch            | 350                | 500                 |
| 2-inch compound   | 525                | 750                 |
| 3-inch compound   | 800                | 900                 |
| 4-inch compound   | 1,200              | 1,300               |
| 6-inch compound   | 2,400              | 2,500               |

Surface water sources - Green River and Green River Lake near Campbellsville  
 Average discharge - Green River near Campbellsville - 1,101 cfs  
 (17-year record, USGS)  
 Expected ground water yield - 5 to 50 gpm in the northwestern portion of the  
 county and 5 gpm or less in the remainder of the county.

### Sewerage

Company serving Campbellsville - Campbellsville Municipal Water and Sewer  
 System  
 P. O. Box 398  
 Campbellsville, Kentucky 42718  
 (502) 465-4671

Design capacity - 4,700,000 gallons per day  
 Average daily flow - 3,000,000 gallons  
 Treatment - Primary and secondary  
 Type treatment - Aeration, clarifier, drying beds  
 Treated effluent discharged into - Buckhorn Creek  
 Size of sanitary mains - 27, 12, 10 and 8 inches  
 Rates (Based on water usage) -

#### Inside City

|          |                   |                     |
|----------|-------------------|---------------------|
|          | 1,000 gallons     | \$ 2.07             |
|          | 5,000 gallons     | 5.59                |
|          | 10,000 gallons    | 9.99                |
|          | 15,000 gallons    | 14.04               |
|          | 20,000 gallons    | 18.09               |
|          | 25,000 gallons    | 22.14               |
| Next     | 25,000 gallons    | 0.81 per M gallons  |
| Next     | 50,000 gallons    | 0.684 per M gallons |
| Next     | 100,000 gallons   | 0.586 per M gallons |
| Next     | 300,000 gallons   | 0.558 per M gallons |
| Next     | 500,000 gallons   | 0.502 per M gallons |
| All over | 1,000,000 gallons | 0.46 per M gallons  |

#### Outside City

|          |                   |                     |
|----------|-------------------|---------------------|
|          | 1,000 gallons     | \$ 3.02             |
|          | 5,000 gallons     | 7.94                |
|          | 10,000 gallons    | 14.09               |
|          | 15,000 gallons    | 19.72               |
|          | 20,000 gallons    | 25.34               |
|          | 25,000 gallons    | 30.97               |
| Next     | 25,000 gallons    | 1.125 per M gallons |
| Next     | 50,000 gallons    | 0.936 per M gallons |
| Next     | 100,000 gallons   | 0.789 per M gallons |
| Next     | 300,000 gallons   | 0.747 per M gallons |
| Next     | 500,000 gallons   | 0.663 per M gallons |
| All over | 1,000,000 gallons | 0.53 per M gallons  |

Tap-on charge: \$150

## CLIMATE

### Taylor County

#### Temperature

|  |               |
|--|---------------|
| Normal (30-year record)  | 55.2 degrees  |
| Average annual 1980  | 54.3 degrees  |
| Record highest, September 1954 (36-year record)  | 103.0 degrees |
| Record lowest, January 1963 (36-year record)   | -21.0 degrees |
| Normal heating degree days (30-year record)  | 4,729         |
| (Heating degree day totals are the sums of negative departures of average daily temperatures from 65 degrees F.) |               |

#### Precipitation

|  |              |
|--|--------------|
| Normal (30-year record)  | 44.49 inches |
| Mean annual snowfall (36-year record)                              | 17.00 inches |
| Total precipitation 1980   | 34.69 inches |
| Mean number days precipitation (.01 inch or more) (36-year record) | 131          |
| Mean number days thunderstorms (36-year record)                    | 47           |

#### Prevailing Winds (17-year record)

South

#### Relative Humidity

|        |                             |
|--------|-----------------------------|
| 1 a.m. | 77 percent (16-year record) |
| 7 a.m. | 81 percent (17-year record) |
| 1 p.m. | 60 percent (17-year record) |
| 7 p.m. | 64 percent (17-year record) |

Source: U.S. Department of Commerce, Environmental Science Services Administration, Climatological Data, 1980.  
Station of record: Lexington, Kentucky.



## LOCAL GOVERNMENT

### City

Structure - Mayor - 4-year term; 12 council members - 2-year terms  
Budget - General Fund (1981) \$1,057,672.08  
Water and Sewer Fund (1980) 264,322.66  
Fees and licenses - Business license fee range from \$15 to \$375 annually;  
automobile tax (sticker fee) \$10 annually

### County

Structure - County Judge/Executive - 4-year term;  
6 magistrates - 4-year terms  
Budget 1980-81 - General Fund \$374,820; Road Fund \$331,000

### Assessed Value of Property

| <u>Classes of Property</u> | <u>Campbellsville (1980)</u> | <u>Taylor County (1981)</u> |
|----------------------------|------------------------------|-----------------------------|
| Real Estate                | \$74,524,383                 | \$216,946,058               |
| Tangibles                  | 6,852,391                    | 41,165,655                  |

### Property Taxes

All property in Kentucky is assessed at 100 percent of fair cash value.

Land and buildings are taxed by the state and may be taxed by local jurisdictions. The state rate is \$0.241 per \$100 of assessed valuation.

Manufacturing machinery, raw materials inventories, pollution control equipment, and goods in the process of manufacture are not subject to local taxation. The state rate is \$0.15 per \$100.

Other tangible personal property owned by manufacturers (automobiles, trucks, finished goods, office furniture, office equipment) is taxed by the state at \$0.45 per \$100 and may be taxed by local jurisdictions.

Property stored in public warehouses in a transit status is not subject to local taxation. The state rate is only \$0.015 per \$100.

Intangible personal property located in Kentucky (money in hand, shares of stock, notes, bonds, accounts receivable, and other credits) is taxed by the state at \$0.25 per \$100, and is not subject to local taxation.

Private leaseholds in industrial facilities owned by cities or counties and financed by industrial revenue bonds are subject to a state tax of \$0.015 per \$100 of value (essentially the lessee's equity, adjusted for appreciation or depreciation). Local taxation is not permitted.

Combined State and Local Rates Per \$100 Valuation, 1980\*  
(100% assessment)

|   | <u>Inside City<br/>of Campbellsville</u> | <u>Outside<br/>City</u> |
|---|--|-------------------------|
| 1. Land and buildings   | \$ 0.876                                 | \$ 0.600                |
| 2. Mfg. machinery, raw materials, goods in process, pollution control equipment | 0.150                                    | 0.150                   |
| 3. Finished goods, office equipment, vehicles, other tangibles                  | 1.085                                    | 0.809                   |
| 4. Intangibles (accounts receivable, notes, bonds, etc.)                        | 0.250                                    | 0.250                   |
| 5. Leaseholds in industrial revenue bond financed plants                        | 0.015                                    | 0.015                   |

Planning and Zoning

City agency - Campbellsville Planning and Zoning Commission  
 Zoning enforced - City only  
 Subdivision regulations enforced - City and 3 miles beyond city limits  
 Local codes enforced - Building, housing  
 Mandatory state codes enforced - Kentucky Plumbing Code, National Electric Code, Kentucky Boiler Regulations and Standards, Kentucky Building Code (modeled after BOCA code and applying to buildings with an occupancy of 100 or more persons)

Safety

| <u>Police</u>                              | <u>Campbellsville</u> | <u>Metro</u> | <u>Taylor County</u> |
|--|-----------------------|--------------|----------------------|
| Total staff                                | 10                    | 4            | 4                    |
| Radio-patrol cars                          | 8                     | 4            | 3                    |
| Motorcycles                                | 1                     | -            | -                    |
| <u>Fire</u>                                |                       |              |                      |
| American Insurance Association Fire Rating | 7                     |              | 10                   |
| Full-time staff                            | 6                     |              | -                    |
| Volunteers                                 | 30                    |              | 30                   |

\*Kentucky Department of Commerce.

## Rescue Service

### Campbellsville-Taylor County Rescue Squad\*

Number of volunteers - 35

Equipment - Two 4-wheel-drive rescue vehicles; citizens band and hi-band (emergency frequency) radios, 6 complete mobile radio systems (frequency affiliated with the Taylor County Sheriff's Department and the Campbellsville police and fire departments); emergency lighting (4 generators, flood lights and extension lines); boat and motor; scuba gear, dragging equipment; porta-power; 2 "Jaws of Life"; air bags (used for heavy lifting); 32 pagers and 10 scanners.

Personnel training - Majority of volunteers are emergency medical technicians and paramedics (in addition 2 medical doctors are on call 24 hours); cave and cliff rescue training; has multi-media films and a 16mm projector plus teaching equipment for courses in first aid and cardiopulmonary resuscitation.

## Refuse Collection and Disposal

|                       | <u>Campbellsville</u> |
|-----------------------|-----------------------|
| Type service          | Municipal             |
| Fee charged:          |                       |
| residential           | \$6 per month         |
| business              | Negotiated            |
| industrial            | Negotiated            |
| Collection frequency: |                       |
| residential           | Weekly                |
| business              | Negotiated            |
| industrial            | Negotiated            |
| Trash pickup          | Weekly                |
| Disposal method       | Sanitary landfill     |

The City of Campbellsville provides refuse collection and disposal service to selected areas of Taylor County.

\*A new building that will house the rescue squad is being constructed. The \$100,000 facility will also serve as a civic center for the community.



## EDUCATION

### Public Schools

|   | <u>Campbellsville<br/>Independent</u>           | <u>Taylor<br/>County</u>                        |
|---|---|---|
| Total Enrollment<br>(February 1981)         | 1,192   | 2,424   |
| Elementary                                  | 473*  | 1,214   |
| Middle School                               | 402   | 402   |
| High School                                 | 416   | 808   |
| Student-Teacher Ratio                       | 18-1  | 19-1  |
| Elementary                                  | 19-1  | 18-1  |
| Middle School                               | 22-1  | 21-1  |
| High School                                 | 18-1  | 19-1  |
| Accreditation                               | Southern Association<br>of Colleges and Schools | Southern Association<br>of Colleges and Schools |
| Percent High School<br>Graduates to College | 41.1  | 32.3  |
| Expenditures Per Pupil<br>(1979-80)         | \$1,246.87                                      | \$1,239.82                                      |
| Bonded Indebtedness<br>(June 30, 1980)      | \$581,000                                       | \$1,615,000                                     |

### Nonpublic School

|                       | <u>Campbellsville Christian Academy</u> |
|-----------------------|---|
| Total Enrollment      | 20                                      |
| Elementary            | 16                                      |
| High School           | 4                                       |
| Student-Teacher Ratio | 10-1                                    |

\*Includes 99 students enrolled in kindergarten.

Area Colleges and Universities

| <u>Name</u>                           | <u>Location<br/>(Miles distant)</u> | <u>Enrollment<br/>(Fall, 1980)</u> | <u>Highest Degree<br/>Conferred</u> |
|---------------------------------------|-------------------------------------|------------------------------------|-------------------------------------|
| Campbellsville<br>College             | Campbellsville                      | 698                                | Baccalaureate                       |
| Lindsey Wilson<br>College             | Columbia (19)                       | 408                                | Associate                           |
| St. Catharine<br>Junior College       | St. Catharine (31)                  | 243                                | Associate                           |
| Elizabethtown<br>Community<br>College | Elizabethtown (42)                  | 1,930                              | Associate                           |
| Centre College                        | Danville (51)                       | 749                                | Baccalaureate                       |

## Vocational Schools

Both the state vocational-technical schools and the area vocational education centers are operated by the Kentucky Department of Education. The state vocational-technical schools enroll persons full time who are at least 16 years of age and not in school. These students attend classes for six hours each day. The area vocational education centers are designed to accommodate high school students who are at least 15 years of age. These students attend vocational school for three hours each day. The state vocational-technical schools and the area education centers offer evening courses to enable working adults to upgrade current job skills.

### Nearest State School

|               |  |
|---------------|--|
| Location      | Elizabethtown State Vocational-<br>Technical School  |
| Miles Distant | Elizabethtown<br>42  |
| Curriculum    | Business and Office<br>Clerical<br>Consumer and Home Economics<br>Commercial Foods<br>Industrial Education<br>Appliance Repair<br>Auto Mechanics<br>Carpentry<br>Commercial Heating and Air Conditioning<br>Drafting<br>Industrial Electricity<br>Industrial Maintenance<br>Machine Shop<br>Radio and Television Repair<br>Welding |



|               |   |
|---------------|---|
|               | <u>Nearest Area Education Center</u>  |
| Location      | Green County Area Vocational<br>Education Center  |
| Miles Distant | Greensburg<br>11  |
| Curriculum    | Business and Office<br>Accounting/Jr. Management<br>Clerical<br>Secretarial<br>Health and Personal Services Occupations<br>Health Services<br>Industrial Education<br>Auto Body Repair<br>Auto Mechanics<br>Carpentry-Building Trades<br>Electricity<br>Machine Shop<br>Welding |

Arrangements can be made to provide training in the specific production skills required by an industrial plant. Instruction may be conducted either in the vocational school or in the industrial plant, depending upon the desired arrangement and the availability of special equipment.

## HEALTH

### Local Medical Personnel

Physicians - 15  
Dentists - 6

### Hospitals

| <u>General Hospital</u> | <u>Location</u> | <u>Beds</u>                      |
|-------------------------|-----------------|----------------------------------|
| Taylor County Hospital  | Campbellsville  | 90 Acute beds<br>10 Nursery beds |

General hospital facilities - 3 emergency rooms; 2 operating rooms; radiology, including tomography and nuclear medicine; 2 delivery rooms; 2 labor rooms; recovery room; 4-bed intensive care unit; 4-bed coronary care unit; physical therapy; respiratory therapy; electrocardiology services; laboratory and pathology services; Blood Bank; cafeteria; gift shop; rooms equipped with individual heating and cooling, electrical beds, and telephones; chapel; air transportation via helicopter

Medical staff - 2 general surgeons, 1 obstetrician/gynecologist, 1 otolaryngologist, 1 oral and maxi-facial surgeon, 1 internist, 2 radiologists, 1 pathologist, 1 urologist, 1 pediatrician, 7 family practitioners, 45 registered nurses, 6 licensed practical nurses, 11 lab technicians, 6 X-ray technicians, 4 respiratory therapists, and 1 dietician

### Ambulance Service

Name - Taylor County Ambulance, Division of Lake Cumberland Emergency Medical Services System, Inc.  
Staff - 9 Emergency Medical Technicians  
Service - 24-hour service throughout the county  
Equipment - 4 emergency ambulances

### Public Health

Facility - Taylor County Health Department  
Staff - 2 registered nurses, 1 licensed practical nurse, 2 environmentalists, 1 community health worker, 2 clerks

## OTHER LOCAL FACILITIES

### Communications

Telephone - General Telephone Company  
Services - Standard

Telegraph - Western Union  
Services - Counter service and toll-free number (1-800-325-5100)

Postal - U.S. Post Office  
Class - First  
Mail received - Once daily  
Mail dispatched - Once daily

Newspapers - Central Kentucky News-Journal  
Semi-weekly and circulation - 8,000  
Other papers  
received from - Louisville, Kentucky

Radio - WTCO AM-FM  
Major stations  
received from - Louisville, Kentucky; Nashville, Tennessee

Television -  
Cable service  
Kentucky Educational  
Television - Elizabethtown, Channel 23; Somerset, Channel 29

### Library Services

Public library - Taylor County Public Library  
Size collection - 30,628 volumes  
Circulation, 1979-80 - 85,879  
Services - Films, magazines, newspapers, microfilm reader-printer, records, record player, talking book machines, paintings, community room, story-hour, film program, copying machines, bookmobile and Interlibrary Loan

College library - Campbellsville College Library  
Size collection - 90,000 volumes  
Special collections - Books by Kentucky authors, books about Kentucky, special children's library, textbook collection from Kentucky elementary and high schools, government documents, genealogical holdings, filmstrips of the Taylor County Baptist Association, microfilm copies of Kentucky census data 1790 to present, microfiche: National Criminal Justice Reference (NCJR) documents and selected Educational Resources Information Center (ERIC) documents  
Services - Periodicals, magazines, newspapers, audio-visual equipment for classroom use, films, filmstrips, records, tapes, art, projectors, record player, lecture series, film series, fine arts series



### Religious Institutions

Number of churches - 18

Denominations - Baptist  
Brethren in Christ  
Catholic  
Christian  
Church of Christ  
Church of God  
Church of God AME  
Church of the Living God  
Methodist  
Nazarene  
Presbyterian

Nearest Synagogues - Louisville, 86 miles distant  
Congregations - Adath Israel-Brith Sholom (reform)  
Adath Jeshurun (conservative)  
Anshei Sfard (orthodox)  
Keneseth Israel (orthodox)

### Financial Institutions

| <u>Banks</u>                       | <u>Assets</u>   | <u>Deposits</u> | <u>Statement<br/>Date</u> |
|------------------------------------|-----------------|-----------------|---------------------------|
| Citizens Bank and Trust<br>Company | \$39,094,300.16 | \$34,541,037.91 | 12/31/80                  |
| Taylor County Bank                 | 40,089,123.64   | 36,645,843.59   | 12/31/80                  |

| <u>Savings and Loan<br/>Associations</u>      | <u>Assets</u>   | <u>Savings<br/>Accounts</u> | <u>Statement<br/>Date</u> |
|---|-----------------|-----------------------------|---------------------------|
| First Federal Savings and<br>Loan Association | \$94,336,689.21 | \$83,015,167.03             | 12/31/80                  |

### Hotels and Motels

Total number - 5  
Total rooms - 82

### Clubs and Organizations

American Association of University Women  
American Legion  
American Legion Auxiliary  
Babe Ruth Baseball  
Boy Scouts  
Brownies  
Business and Professional Women's Club  
Chamber of Commerce  
Cub Scouts  
Daughters of the American Revolution (DAR)  
Farm Bureau  
4-H Club  
Future Farmers of America (FFA)  
Future Homemakers of America (FHA)  
Girl Scouts  
Green River Audubon Society  
Historical Society  
Homemaker's Club  
Jaycees  
Junior Women's Club  
Kiwanis  
League of Women Voters  
Lions  
Little League  
National Farm Organization  
Parents and Teachers Organization  
Rotary  
Sportsmen Club  
Woman's Club  
Younger Woman's Club

## RECREATION

### Local

Campbellsville has excellent recreational facilities, which include several parks. Miller Park is a 55-acre scenic park, which features a Little League and softball field, tennis courts, a basketball court, children's playground, horse-shoe pits, croquet area, and a par 3 golf course. A stream meanders through the park, and various picnic facilities are near the stream.

The City-County Park, just on the outskirts of the city limits, features baseball and softball fields, which are used for many high school games, independent league games, and church games. The baseball field is the home field for all of Campbellsville College's home games. Plans are currently under way for expanding the City-County Park.

The Taylor County Park, located at the Green River Reservoir, contains 486 acres, and is used daily for recreation. A sand beach, covered picnic area, campsites, and boat launching ramps all make this park one of Central Kentucky's most outstanding attractions.

Cardinal Park is frequented by both local and touring guests, and is a lovely picnic area. This park is maintained by the Future Farmers of America at Taylor County High School and is located approximately 4 miles north from the city on Highway 55.

The 31,000-acre Green River Reservoir State Park features two boat docks and eight ramps. There are four large camping areas all with electrical hookups. The lake is a great tourist attraction for thousands annually, and provides one of the finest facilities for boating and skiing.

Other recreational facilities include a 20 lane bowling alley, a 9-hole golf course and swimming pool at the Campbellsville Country Club, and the City Lake, where fishing is excellent. Campbellsville College has a tennis court, indoor pool and organized physical fitness programs for the entire family.

Construction has begun on a \$500,000 swimming pool complex. The facilities will provide a 50-x 100-meter pool, with a 25-meter off-set diving area, and a bathhouse. The complex is scheduled for completion by summer 1982.



### Area (Within 70 miles)

Lincoln Homestead State Park, 28 miles north of Campbellsville near Springfield, is a 153-acre park on the original land settled by Abraham Lincoln's family. The actual building in which Nancy Hanks, mother of President Lincoln, lived during her courtship with Thomas Lincoln is preserved here as well as a replica of the 1782 cabin where Lincoln lived as a boy. The park also has a museum, a gift shop, a picnic area, and an 18-hole golf course.

Abraham Lincoln Birthplace National Historic Site, located 30 miles northwest of Campbellsville near Hodgenville, features the log cabin, which was the birthplace of Abraham Lincoln, enclosed within a granite memorial shrine. The grounds include 116 acres of the original Thomas Lincoln farm and a visitors' center with audio-visual programs and exhibits on the Lincoln family.

Perryville Battlefield State Shrine, 44 miles northeast of Campbellsville near Perryville, is the site of the largest Civil War battle in Kentucky. A museum, a picnic area, and a playground are located on the grounds.

My Old Kentucky Home State Park, 45 miles northwest of Campbellsville in Bardstown, portrays an image of the South's gentle and leisurely home life before the Civil War. The restored Georgian Colonial mansion is where composer Stephen Foster visited and where he was inspired to write "My Old Kentucky Home." One of the nation's most successful outdoor dramas, "The Stephen Foster Story," is presented in the park's amphitheatre mid-June until Labor Day. The park also offers a 40-site campground, a gift shop, a 9-hole golf course and pro shop, a picnic area, and planned recreation.

Lake Cumberland State Resort Park at Jamestown, 46 miles southeast of Campbellsville, is a 3,000-acre park located on the 50,000-acre Lake Cumberland, which sports excellent bass, bluegill, and crappie fishing. The park features a modern resort lodge which is perched on a high bluff above the lake. The lodge has a swimming pool, a dining room, a gift shop, and a multi-purpose convention center. Other park facilities include an additional swimming pool, riding stables, tennis courts, hiking trails, a 9-hole golf course, miniature golf, a picnic area, a playground, a 350-seat amphitheater, and a nature center. A marina offers houseboats, and fishing boats and motors for rent plus year-round launching ramps.

Constitution Square State Shrine, 51 miles northeast of Campbellsville in Danville, is a reproduction of Kentucky's first courthouse square, including the original 1792 post office which was the first in the west.

Old Fort Harrod State Park, 51 miles northeast of Campbellsville, is a 28-acre park in Harrodsburg that features a full-scale reproduction of the original Fort Harrod. The park also contains the log cabin where Abraham Lincoln's parents were wed, the Mansion Museum which houses mementos associated with the great periods of Kentucky history, a pioneer cemetery, and a federal monument dedicated to pioneers. The "Legend of Daniel Boone," an outdoor drama which brings to life on stage the men and women who made Kentucky, is performed in the park amphitheatre during the summer months.



Isaac Shelby State Shrine, 53 miles northeast of Campbellsville near Danville, is the burial site of Kentucky's first governor and one of the Commonwealth's foremost statesmen.

Mammoth Cave National Park is located 53 miles west of Campbellsville near Cave City. Beneath 51,000 park acres, Mammoth Cave is among the major tourist attractions of all times. It is one of the largest cave networks ever discovered, with at least 150 miles charted on five levels and vast areas not yet mapped. Some famous sights are Snowball Dining Room (267 feet below surface), Frozen Niagara, Crystal Lake, and Bottomless Pit. The park also features scenic boat trips on the Green River and nature and hiking trails. Park accommodations include a hotel with distinctive gift shops featuring native Kentucky and Southern Highland handicrafts, a motor lodge, hotel cottages, woodland cottages, and a hotel annex with budget accommodations and craft shop featuring live exhibits of broom making and weaving. Other park facilities include the hotel dining room and coffee shop, a service center, group meeting facilities, a campground, a picnic area, and tennis and shuffleboard courts.

William Whitley House State Shrine, 60 miles northeast of Campbellsville near Stanford, is the first brick house west of the Allegheny Mountains, built 1787-94. Whitley laid out Kentucky's first race track here and started U.S. counterclockwise racing. The facility provides picnic and playground areas in a 10-acre park.

Bernheim Forest is a 10,000-acre wildlife sanctuary located 63 miles north of Campbellsville, near Bardstown. Features include lakes, hiking trails, picnic areas, an arboretum and a nature center.

Dale Hollow Lake State Park, 65 miles south of Campbellsville, is located on 3,497 lakeside acres in southeastern Cumberland County. Park facilities include a marina, a picnic area, and 144 sites for tent and trailer camping. A private resort located on the lake provides facilities for swimming, fishing, boating, and playground activities, and offers cabin and houseboat rentals. Another private campground has tent and trailer camping, houseboat rentals, and a picnic area.

Barren River Lake State Resort Park, 69 miles southwest of Campbellsville near Glasgow, is a full-facility resort park offering a resort lodge, a coffee shop, cottages, a lodge pool, a beach, riding stables, nature trails, open and covered boat slips, a 9-hole par-3 golf course, lighted handball and tennis courts, shuffleboard, park camping with a service building, a restaurant, fishing and pleasure boat rentals, picnic areas, and a playground. Barren River Lake, which covers 10,000 acres, is a popular area for skiing, sailing, fishing, and swimming.