

1994

Industrial Resources: Carroll County - Carrollton

Kentucky Library Research Collections
Western Kentucky University, spcol@wku.edu

Follow this and additional works at: https://digitalcommons.wku.edu/carroll_cty

 Part of the [Business Administration, Management, and Operations Commons](#), [Growth and Development Commons](#), and the [Infrastructure Commons](#)

Recommended Citation

Kentucky Library Research Collections, "Industrial Resources: Carroll County - Carrollton" (1994). *Carroll County*. Paper 3.
https://digitalcommons.wku.edu/carroll_cty/3

This Report is brought to you for free and open access by TopSCHOLAR®. It has been accepted for inclusion in Carroll County by an authorized administrator of TopSCHOLAR®. For more information, please contact topscholar@wku.edu.

Kentucky

Resources For Economic Development

Carrollton

Albany
Barbourville
Ballard County
Bardstown • Booneville Berea
Bowling Green • Boyd & Greenup Counties
Bracken County • Brandenburg • Breckinridge
Brownsville • Bullitt County • Burkesville • Cadiz
Campbellsville • Compton • Carlisle • Carlisle County
Cave City • Cave City • Clinton • Columbia • Corbin • Cynthiana
Danville • Dawson Springs • Edmonton • Elizabethtown • Estill County
Elliott County • Falmouth & Butler • Flemingsburg • Frankfort • Franklin
Frenchburg • Fulton County • Gallatin County • Georgetown • Grant County • Greensburg
Grayson & Olive Hill • Glasgow • Hancock County • Harlan County • Harrodsburg • Hart County
Hazard • Henderson • Henry County • Hodgenville • Hopkinsville-Christian County • Jackson County
Jackson • Knott County • LaGrange & Buckner • Lancaster • Lawrenceburg • Lebanon • Leitchfield-
Grayson County • Letcher County • Lexington • Liberty-Casey County • Logan County • Louisville
London • Louisa • Lyon County • Madisonville & Earlington • Manchester • Marshall County • Mayfield
Maysville • McCreary County • Marion • McLean County • Middlesboro & Pineville • Monticello • Morehead
Morgantown • Mt. Sterling • Mt. Vernon • Muhlenberg County • Murray • Nicholasville • Northern Kentucky
Ohio County • Owensboro • Owenton • Owingsville • Paducah • Paintsville • Paris • Pike County • Powell
Prestonsburg • Princeton • Radcliff • Richmond • Russell County • Scottsville • Shelbyville • Somerset
Springfield • Stamping Ground • Stanford-Lincoln County • Tompkinsville & Gamaliel • Taylorsville
Todd County • Union County • Vanceburg • Versailles • Webster County • West Liberty • Williamsburg
Winchester, Kentucky

Kentucky

Resources For Economic Development

Carrollton

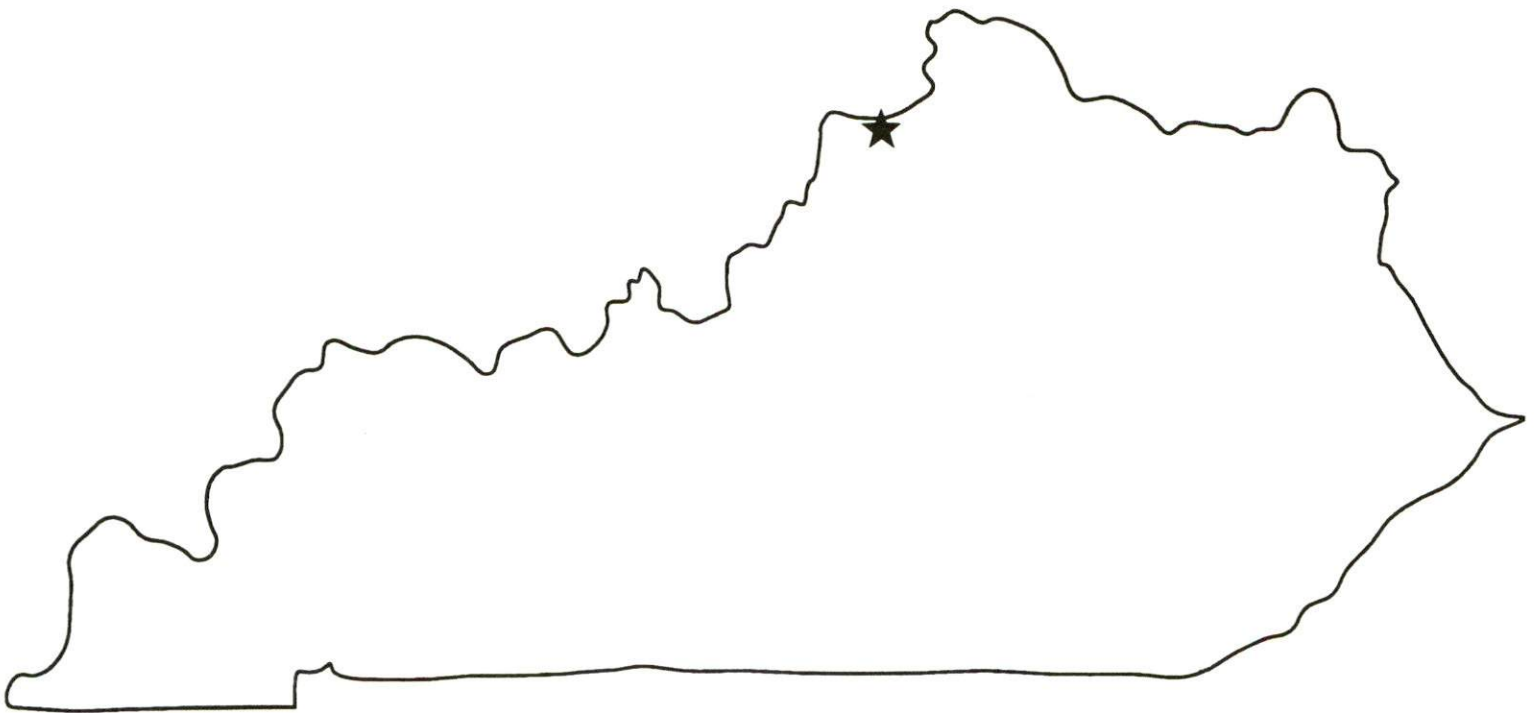

Prepared by
The Kentucky Cabinet for Economic Development
Division of Research
in cooperation with
Carroll County Community Development Corporation

1994

Division Director - Pamela K. Riley; program manager - Keith Roberts; research - Keith Roberts; clerical - Wanda Sharp; graphics - Robert Owens. Cost of printing paid from state funds.

TABLE OF CONTENTS

<u>Chapter</u>	<u>Page</u>
CARROLLTON, KENTUCKY - A RESOURCE PROFILE	1
THE LABOR MARKET STATISTICS	2
Labor Market Area Map	2
Population	3
Population Projections	3
Estimated Labor Supply	3
Labor Force Characteristics of Residents, 1992	4
Selected Components of Nonagricultural Employment, by Place of Work, 1992	5
Per Capita Personal Income	6
Average Placement Wages	7
Average Weekly Wages of Workers Covered by Unemployment Insurance 1992 - Bar Chart	8
Average Weekly Wages by Industry, by Place of Work, 1992	9
EXISTING INDUSTRY	10
Carroll County Manufacturing Firms, Their Products and Employment	10
Major Nonmanufacturing Employer	11
Labor Organizations in Manufacturing Firms	11
Selected Industrial Services	11
TRANSPORTATION	12
Highways	12
Truck Service	12
Selected Market Location Map	13
Rail	14
Air	14
Water	15
UTILITIES	16
Electricity	16
Natural Gas	17
Public Water Supply	17
Sewerage	18
CLIMATE	19

<u>Chapter</u>	<u>Page</u>
LOCAL GOVERNMENT	20
Structure	20
Planning and Zoning	20
Local Fees and Licenses	20
State and Local Property Taxes	21
EDUCATION	22
Public Schools	22
Area Colleges and Universities	22
Vocational Training	24
OTHER LOCAL FACILITIES	26
Local Medical Personnel	26
Hospitals	26
Other Medical Facilities and Services	26
Banks and Savings & Loan Associations	26
Newspapers	26
Telephone Service	26
RECREATION	27

GENERAL HIGHWAY MAP
CARROLL COUNTY
KENTUCKY

PREPARED BY THE
KENTUCKY TRANSPORTATION CABINET
DEPARTMENT OF HIGHWAYS
DIVISION OF PLANNING
IN COOPERATION WITH THE
U.S. DEPARTMENT OF TRANSPORTATION
FEDERAL HIGHWAY ADMINISTRATION

0 1 2 3 4 MILES

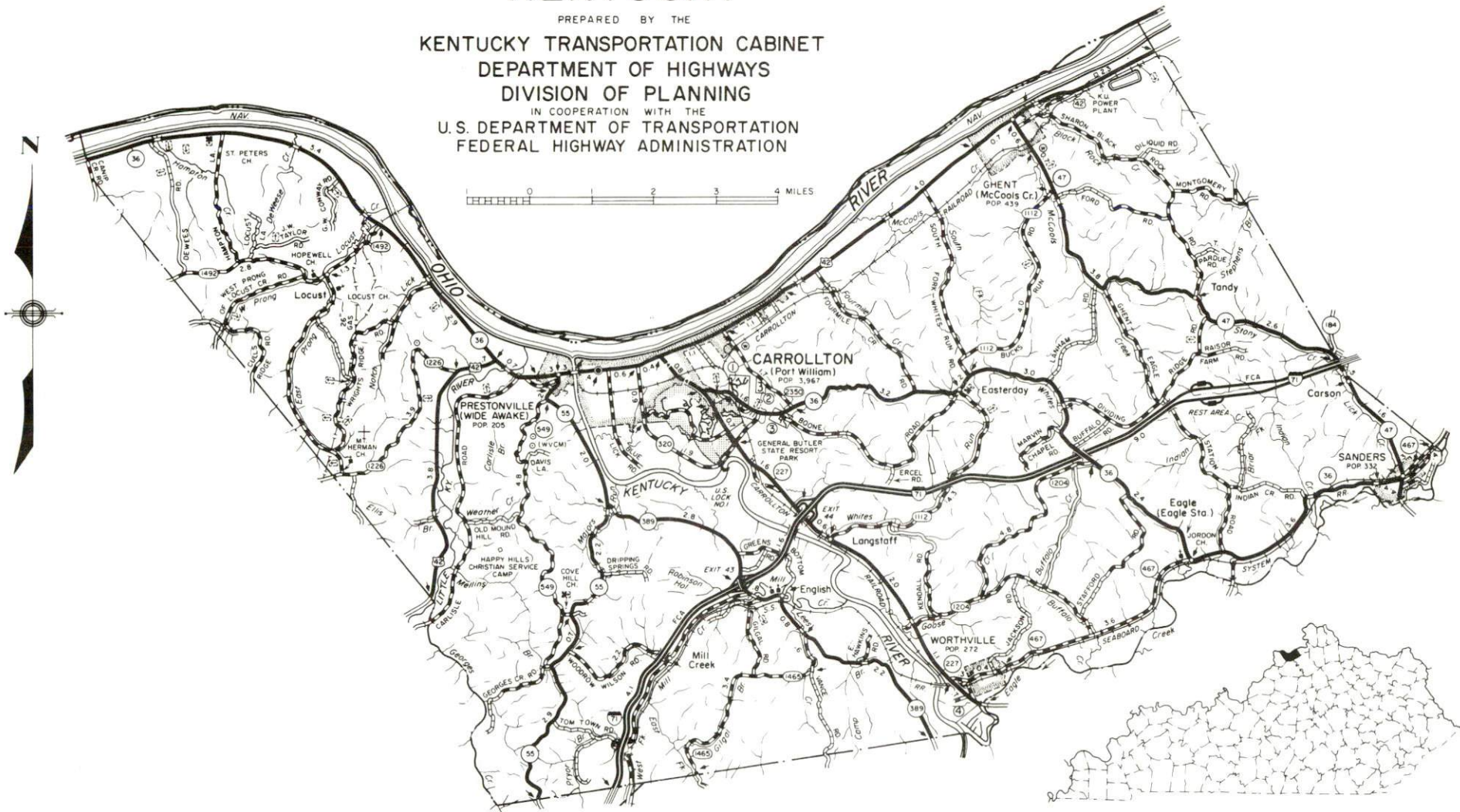

CARROLLTON, KENTUCKY - A RESOURCE PROFILE

Carrollton, the county seat of Carroll County, is located at the confluence of the Kentucky and Ohio Rivers. Carrollton is the home of Kentucky's only ski resort which is located at General Butler State Resort Park. The city is located 51 miles northeast of Louisville, Kentucky and 58 miles southwest of Cincinnati, Ohio. In 1992, Carrollton had an estimated population of 3,811 persons.

Carroll County, with a land area of 130 square miles, is located in the Outer Bluegrass Region. The Ohio River forms the northern boundary of the county. Carroll County's 1992 estimated population was 9,531 persons.

The Economic Framework - The total number of Carroll County residents employed in 1992 averaged 4,714. Manufacturing firms in the county reported 1,919 employees; wholesale and retail trade provided 818 jobs; 518 people were employed in service occupations; state and local government accounted for 696 employees; and contract construction firms provided 279 jobs.

Labor Supply - There is a current estimated labor supply of 2,211 persons available for industrial jobs in the labor market area. In addition, from 1994 through 1998, 3,259 young persons in the area will become 18 years of age and potentially available for industrial jobs.

Transportation - Interstate Highway 71, U.S. Highway 42, and Kentucky Highway 227 are AAA-rated (80,000-pound gross load limit) trucking highways serving Carrollton. Twenty-one trucking firms provide trucking service to Carrollton. The Carrollton Railroad, a subsidiary of CSX Transportation, provides rail service to Carrollton. The nearest scheduled commercial airline services are located at the Cincinnati/Northern Kentucky International Airport, 55 miles northeast of Carrollton, and at Standiford Field in Louisville, 55 miles southwest of Carrollton. Madison Municipal Airport in Madison, Indiana, 18 miles west of Carrollton, maintains a 4,400-foot paved runway designed to accommodate small aircraft. A privately-owned riverport facility is located on the Ohio River near Carrollton.

Power and Fuel - Kentucky Utilities Company provides electric power to Carrollton and portions of Carroll County. Owen Electric Cooperative and Shelby Rural Electric Cooperative Corporation distribute power to the remainder of Carroll County. Carrollton Utilities provides natural gas service to Carrollton.

Education - The Carroll County School System, accredited by Southern Association of Colleges and Schools, provides primary and secondary education to Carrollton and Carroll County. Carrollton residents may attend a variety of classes offered by both Northern Kentucky University and the Jefferson Community College in Carrollton. In addition, sixteen colleges and universities are located within 65 miles of Carrollton. Vocational training is available locally at the Carroll County Area Vocational Education Center. The Jefferson State Vocational-Technical School, and the Northern Kentucky State Vocational-Technical School are both located within 60 miles of Carrollton.

CARROLLTON LABOR MARKET AREA With MAJOR HIGHWAYS & RAILROAD SYSTEM

Shaded area denotes Labor Market Area.

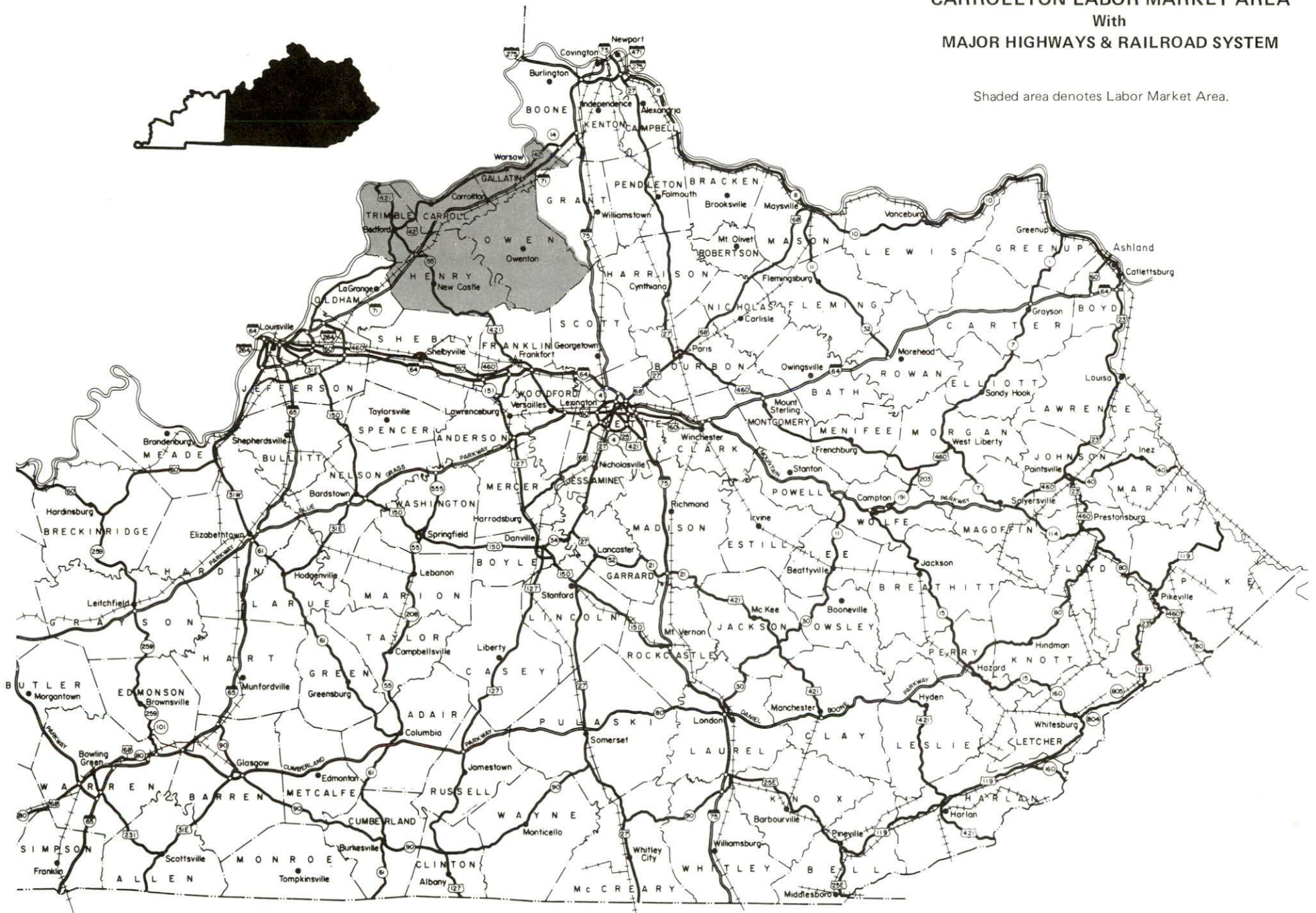

LABOR MARKET STATISTICS

The Carrollton Labor Market Area includes Carroll County and the adjoining Kentucky counties of Gallatin, Henry, Owen, and Trimble.

POPULATION

	<u>1992*</u>	<u>1990</u>	<u>1980</u>	<u>1970</u>
Labor Market Area	44,323	42,633	42,029	36,386
Carrollton	3,811	3,715	3,967	3,884
Carroll County	9,531	9,292	9,270	8,523

* Population estimates.

Source: U.S. Department of Commerce, Bureau of the Census.

POPULATION PROJECTIONS

	<u>1995</u>	<u>2000</u>	<u>2010</u>	<u>2020</u>
Labor Market Area	43,951	45,112	47,022	48,345
Carroll County	9,428	9,502	9,656	9,707

Note: Population projections are from Moderate Growth Series forecast.

Source: University of Louisville, Urban Studies Center, State Data Center.

ESTIMATED LABOR SUPPLY

	<u>Current</u>		<u>Not in Labor Force</u>	<u>Future</u>
	<u>Total</u>	<u>Unemployed</u>		<u>Becoming 18 years of age 1994 thru 1998</u>
Labor Market Area*	2,211	1,295	916	3,259
Carroll County	257	257	0	686

* Additional workers may be drawn from other nearby counties.

Note: Unemployed - persons unemployed and actively seeking work; Not in Labor Force - represents the number of persons who would enter the labor force if suitable employment were available (based on the assumption that persons in Kentucky would like to participate in the labor force in the same proportion that they do nationally). Underemployed persons (employed only 14 to 26 weeks during the year) are no longer included in labor surplus estimates.

Sources: Kentucky Cabinet for Human Resources, Kentucky Labor Surplus Estimates by County, 1992. Kentucky Cabinet for Economic Development, Future Labor Supply Becoming 18 Years of Age, 1994 thru 1998.

LABOR FORCE CHARACTERISTICS OF RESIDENTS, 1992

	<u>Carroll County</u>	<u>Labor Market Area</u>
Civilian Labor Force	4,971	24,504
Employment	4,714	23,209
Unemployment	257	1,295
Rate of Unemployment (%)	5.2	5.3

Source: Kentucky Cabinet for Human Resources, Kentucky Labor Force Estimates, Annual Averages, 1992.

**UNEMPLOYMENT RATES
1992**

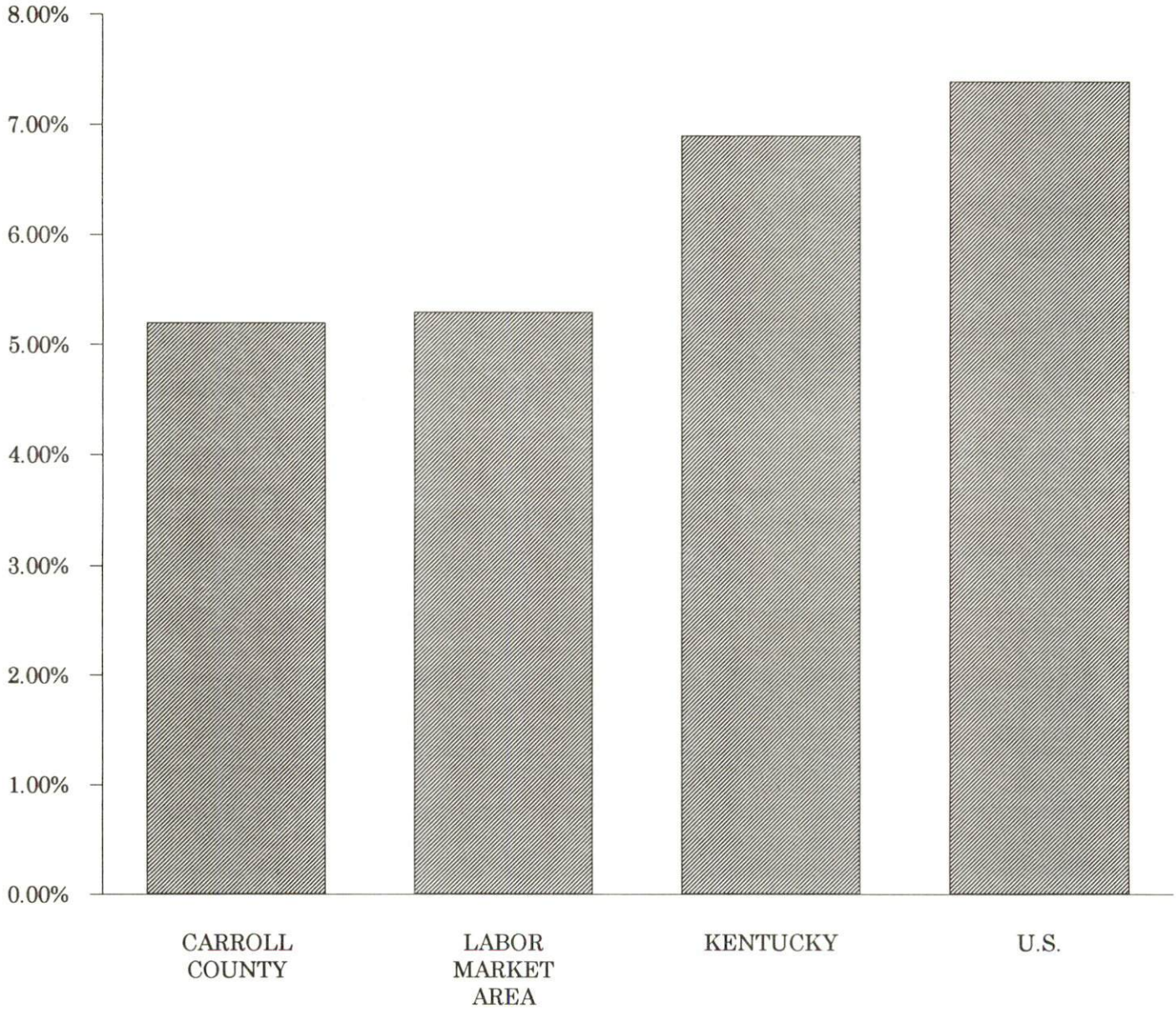

SELECTED COMPONENTS OF NONAGRICULTURAL EMPLOYMENT
BY PLACE OF WORK, 1992

	<u>Carroll County</u>	<u>Labor Market Area</u>
All Industries (total)	4,636	10,701
Manufacturing	1,919	2,766
Wholesale & Retail Trade	818	2,271
Services	518	1,535
State/Local Government	696	2,136
Contract Construction	279	514

Note: Excludes domestic workers, railway workers, certain nonprofit corporations, majority of federal government workers, and self-employed workers.
 Source: Kentucky Cabinet for Human Resources, Average Monthly Workers Covered by Kentucky Unemployment Insurance Law, 1992.

CARROLL COUNTY

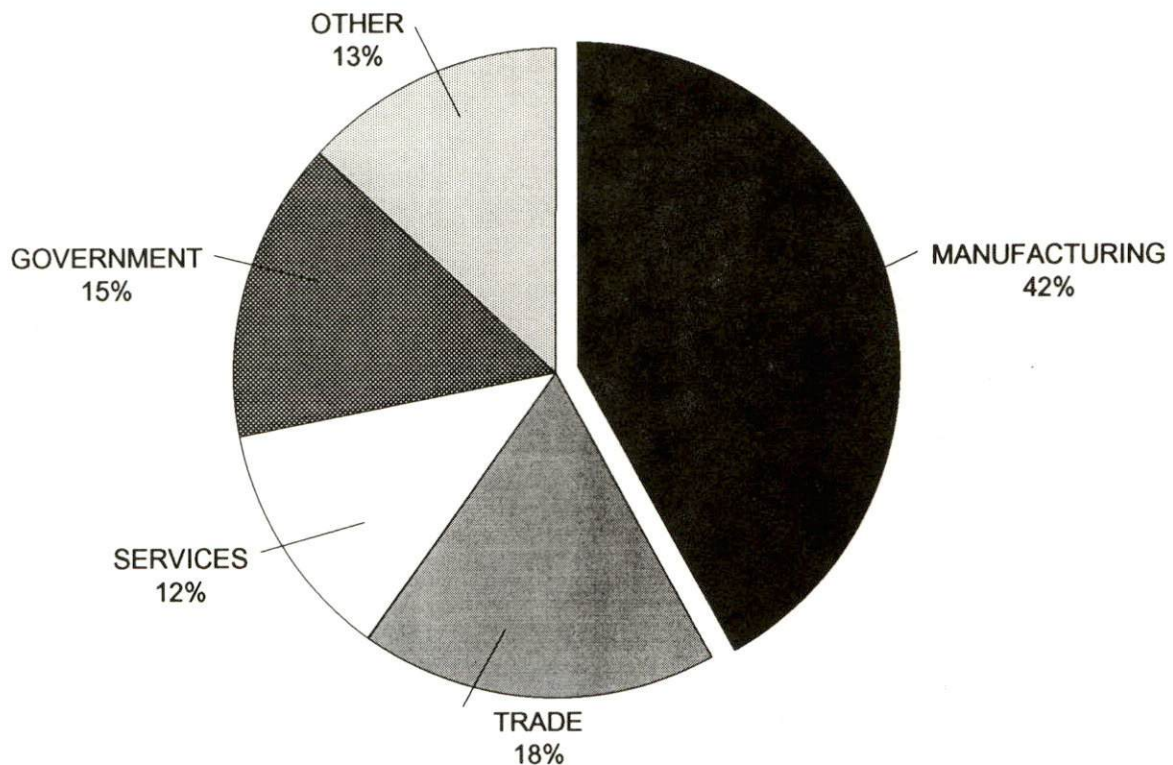

PER CAPITA PERSONAL INCOME

Area	1987	1991	Percent Change
Carroll County	\$11,778	\$15,120	28.4
Labor Market Area Range	\$8,823 - \$11,778	\$12,369 - \$15,120	-
Kentucky	\$12,216	\$15,626	27.9
U.S.	\$15,638	\$19,091	22.0

Source: U.S. Bureau of Economic Analysis, Regional Economic Information System, April 1993.

PER CAPITA PERSONAL INCOME
1991

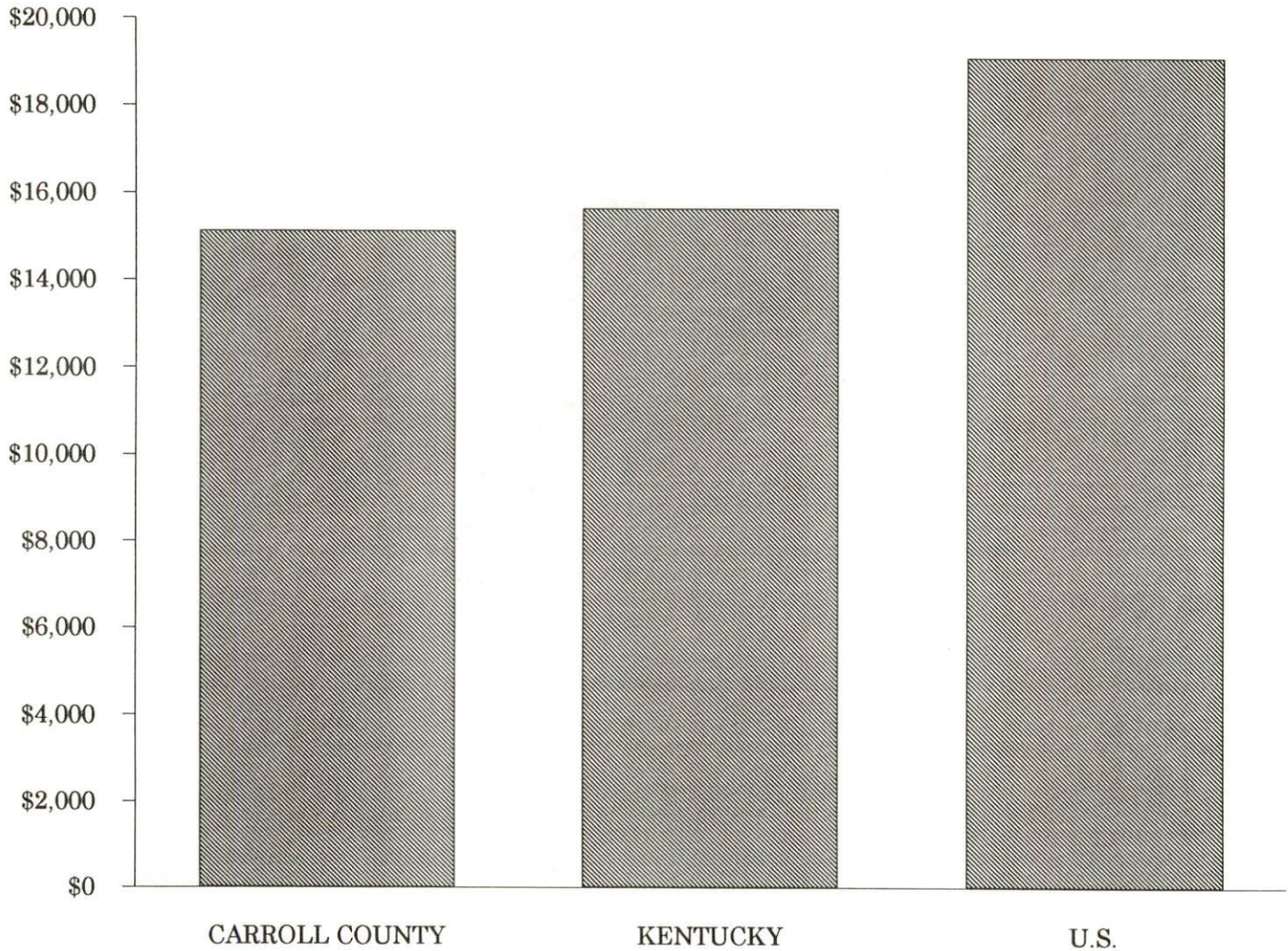

AVERAGE PLACEMENT WAGES

Carroll County is served by the Covington local office of the Kentucky Department for Employment Services. The focus of the following data is on job placements made by the Covington local office and may therefore be used as an indicator of the wages which employers in the area pay new employees. During the twelve months which ended on June 30, 1993, the local employment office filled 6,969 job openings in various occupational categories. The average hourly wage for selected occupational categories were:

<u>OCCUPATIONAL CATEGORY</u>	<u>NUMBER OF PLACEMENTS</u>	<u>AVERAGE WAGE(\$)</u>
All Occupations	6,969	5.33
Clerical	1,291	4.90
Sales	127	5.20
Services (excluding domestic)	1,013	3.74
Agricultural, Fishery, Forestry, etc.	94	5.51
Processing	175	7.27
Machine Trades	209	8.34
Bench Work	239	5.47
Structural	387	6.69
Motor Freight/ Transportation	761	5.58
Packaging and Materials Handling	2,590	5.18
Other	15	8.26

The Covington local office also serves Boone, Campbell, Gallatin, Grant, Kenton, Owen, and Pendleton Counties. The above occupational categories are taken from the Dictionary of Occupational Titles published by the U.S. Department of Labor.

Source: Kentucky Cabinet for Human Resources, Department for Employment Services.

**AVERAGE WEEKLY WAGES OF WORKERS COVERED BY
UNEMPLOYMENT INSURANCE - 1992**

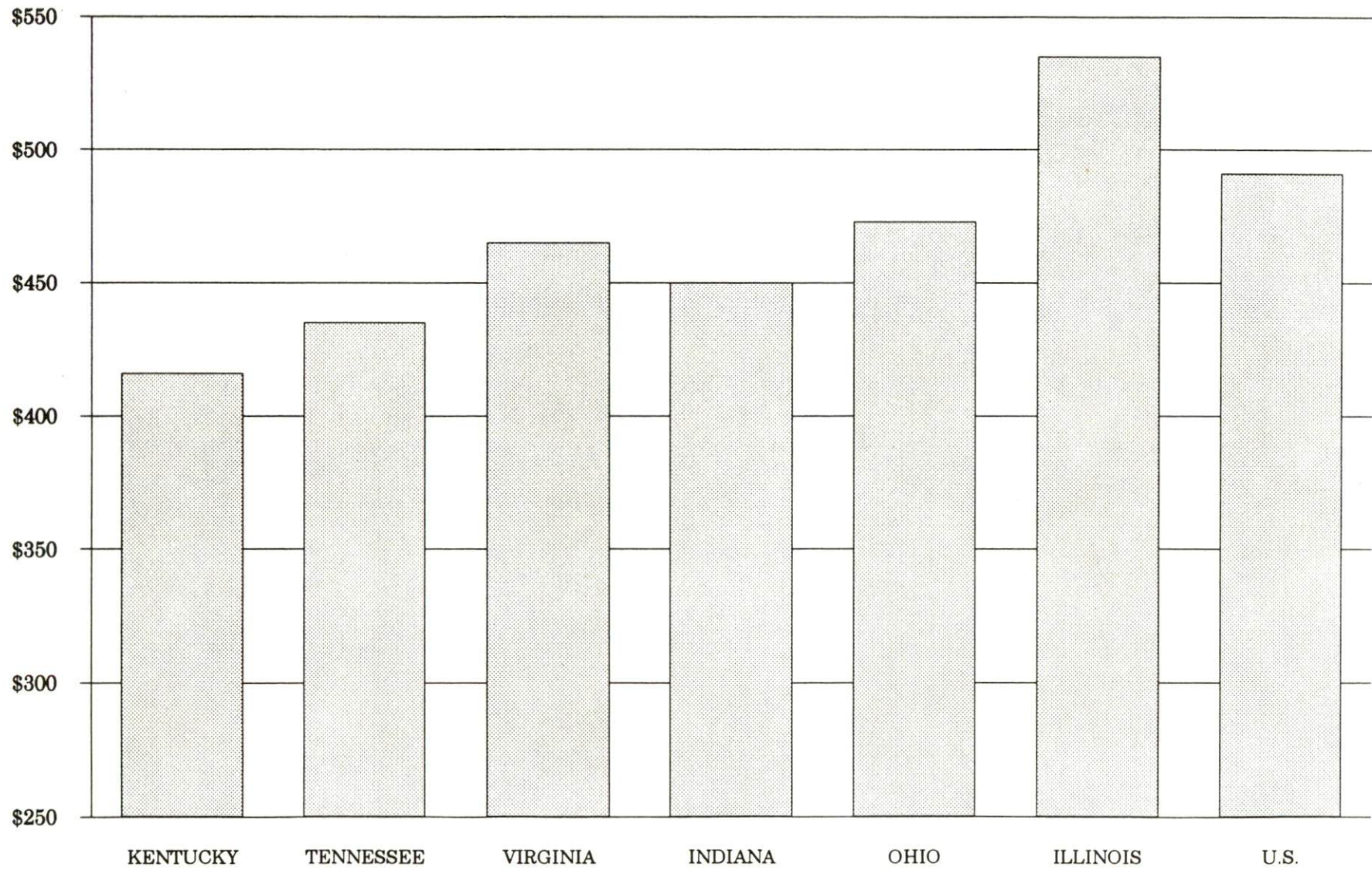

AVERAGE WEEKLY WAGES BY INDUSTRY
BY PLACE OF WORK, 1992*

	Carroll County	Kentucky (State- Wide)	Tennessee	Virginia
All Industries	\$470.72	\$415.94	\$435.00	\$465.00
Mining & Quarrying	0	685.48	564.00	690.00
Contract Construction	452.91	431.97	456.00	456.00
Manufacturing	646.43	535.73	510.00	535.00
Transportation, Communications & Public Utilities	N/A	560.84	561.00	637.00
Wholesale & Retail Trade	233.46	282.29	N/A	N/A
Finance, Insurance & Real Estate	329.38	493.68	548.00	576.00
Services	227.70	371.91	419.00	483.00
State/Local Government	349.57	434.01	N/A	N/A
	<u>Indiana</u>	<u>Ohio</u>	<u>Illinois</u>	<u>U. S.</u>
All Industries	\$450.00	\$473.00	\$535.00	\$491.00
Mining & Quarrying	731.00	639.00	787.00	799.00
Contract Construction	504.00	525.00	658.00	527.00
Manufacturing	609.00	653.00	652.00	612.00
Transportation, Communications & Public Utilities	548.00	590.00	674.00	632.00
Wholesale & Retail Trade	N/A	N/A	N/A	N/A
Finance, Insurance & Real Estate	511.00	545.00	728.00	670.00
Services	386.00	419.00	488.00	468.00
State/Local Government	N/A	N/A	N/A	N/A

* Wages for U.S. and surrounding states rounded to nearest dollar.

N/A Not Available.

Note: The average weekly wage for each category includes the salaries and wages of all persons working for that type business. For example, the manufacturing category includes both production workers and administrative personnel. Excludes domestic workers, railway workers, certain nonprofit corporations, majority of federal government workers, and self-employed workers.

Source: Kentucky Cabinet for Human Resources, Average Weekly Wages of Workers Covered by Kentucky Unemployment Insurance Law, 1992. U.S. Department of Labor, Bureau of Labor Statistics, Employment and Wages, Annual Averages, 1992, October 1993.

EXISTING INDUSTRY

CARROLL COUNTY MANUFACTURING FIRMS, THEIR PRODUCTS AND EMPLOYMENT

Firm (Establishment date)	Product	1993 Average Employment
Carrollton		
Alumax Appliance & Specialty Products (1965)	Aluminum appliance trim	234
Broderick Quality Woods, DBA Woods of Distinction (1991)	Wood rocking horses & toys, furniture	20
Carrollton Cabinet Company, Inc. (1960)	Coffee & end tables, office furniture, electronic & clock cabinets	35
COO PAR Concrete of Kentucky (1949)	Ready-mixed concrete	20
Dayton Walther Corporation, Casting Center (1972)	Truck hubs and wheels, ductile iron	102
Dayton Walther Corporation, Machining Center (1972)	Truck hubs, brakes, and steering components; disc brakes, drums steering knuckles	280
Dow Corning Corporation (1967)	Silicones	492
Elf Atochem North America (1958)	Inorganic & organic tin chemicals	340
Kentucky Ladder Company (1989)	Wood ladders	160
Lancay, Inc. (1991)	Military bayonet & scabbard	8
Mill Creek Tool (1988)	Tools, jigs, fixtures	3
News-Democrat (1867)	Newspaper	7
Smith Tool & Fabrication, Inc. (1990)	Metal fabrication, welding, precision machining	3
Teledyne Packaging, Inc. (1954)	Metal collapsible tubes	170
Ghent		
Froman Farms Country Hams (1931)	Country hams, bacon	6
Ghent Machine & Tool Company (1972)	Tools, dies, jigs, fixtures, machine shop	6
North American Stainless (1990)	Stainless steel coils	150

Sources: Kentucky Cabinet for Economic Development, Division of Research.

MAJOR CARROLL COUNTY NONMANUFACTURING EMPLOYER

Kentucky Utilities Company, an electric power generation and transmission company, operates a plant at Ghent, Kentucky which employs 266 persons.

LABOR ORGANIZATIONS IN MANUFACTURING FIRMS

<u>Union</u>	<u>Representing workers at:</u>
International Union, United Automobile, Aerospace and Agricultural Implement Workers of America	Alumax Appliance & Specialty Products Dayton Walther Corporation, Casting Center Dayton Walther Corporation, Machining Center Kentucky Ladder Company
United Steelworkers of America, AFL-CIO-CLC	Teledyne Packaging, Inc.

SELECTED INDUSTRIAL SERVICES

<u>Types of Services</u>	<u>Location</u>	<u>Mileage from Carrollton</u>
Custom Plastics Producers	LaGrange, Kentucky	27
Electric Motor Repair	Louisville, Kentucky Erlanger, Kentucky	51 52
Heat Treating Facilities	Anchorage, Kentucky Louisville, Kentucky	46 51
Industrial Waste Removal	LaGrange, Kentucky Buckner, Kentucky	27 28
Machine Shops, Tool & Die	Carrollton, Kentucky	-
Metal Castings	Louisville, Kentucky	51
Metal Finishers	Jeffersontown, Kentucky Louisville, Kentucky	48 51
Metal Service Centers	Eminence, Kentucky Walton, Kentucky	25 36
Millwrights & Riggers	Louisville, Kentucky Erlanger, Kentucky	51 52

Sources: Kentucky Cabinet for Economic Development, Division of Research.

TRANSPORTATION

Highways

Major highways serving Carrollton are Interstate 71, U.S. Highway 42, and Kentucky Route 227. All of these highways are AAA-rated (80,000-pound gross load limit) trucking highways.

An interchange of Interstate 71 is located four miles southeast of Carrollton via Kentucky 227. Interstate 71 provides direct access to Interstate 75, thirty-six miles northeast of Carrollton, near Cincinnati, Ohio; and to Interstates 64 and 65 in Louisville, fifty-one miles southwest of Carrollton.

HIGHWAY MILES FROM CARROLLTON, KENTUCKY, TO SELECTED MARKET CENTERS

City	Highway Miles	City	Highway Miles
Atlanta, GA	428	Los Angeles, CA	2,136
Baltimore, MD	556	Louisville, KY	51
Birmingham, AL	411	Nashville, TN	224
Chicago, IL	343	New Orleans, LA	746
Cincinnati, OH	58	New York, NY	717
Cleveland, OH	303	Pittsburgh, PA	346
Detroit, MI	318	St. Louis, MO	309
Knoxville, TN	243		

Note: Mileage computations are via the best interstate or primary highways, not necessarily the most direct route of travel.

Sources: Rand McNally Standard Highway Mileage Guide, 1990. Official Kentucky Mileage Map, 1985.

Truck Service

Twenty-one trucking firms provide interstate and/or intrastate service to Carrollton. One company maintains a local terminal in Carrollton.

Source: American Motor Carrier Directory, Spring 1994.

Selected Market Centers

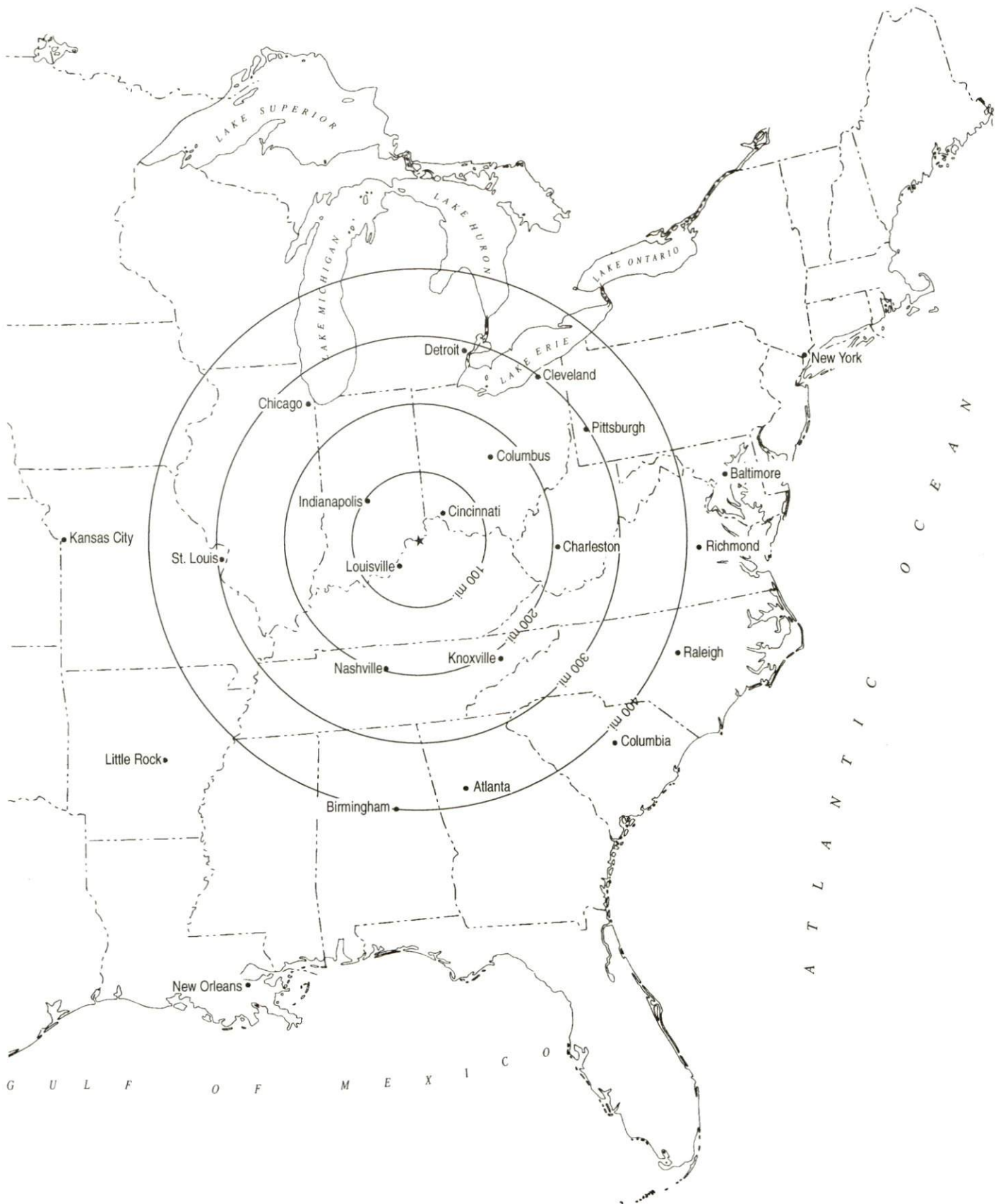

Rail

The Carrollton Railroad, a subsidiary of CSX Transportation, provides branch line service to Carrollton. The line connects with CSX Transportation System at Worthville, nine miles southeast of Carrollton.

The nearest intermodal service is provided by Norfolk Southern Corporation, Paducah and Louisville Railway, and Burlington Northern Railroad in Louisville, Kentucky, 51 miles southwest of Carrollton.

For details on routing, schedules, rates, and services contact:

The Carrollton Railroad
P.O. Box 253
Worthville, Kentucky 41098
(502) 732-6120

and/or

Manager
Industrial Development
CSX Transportation
9420 Bunsen Parkway
Suite 212
Louisville, Kentucky 40220
(502) 499-3025

Air

Local

Location: Madison Municipal Airport
5 miles west of Madison, Indiana; approximately
18 miles west of Carrollton

Runways: 1 paved
Length: 4,400 feet

Traffic Control: Unicom 122.8, Standiford Field approach control
123.7

Lighting: Beacon, runway, REIL, PAPI

Services: Jet-A and 100LL fuel, minor A & P repairs,
tie-down, hangars, charter service, flight
instruction, plane rental, car rental, taxi

Air Freight Service: Charter air freight service must be arranged

Nearest Scheduled Commercial Airline Service

Location: Standiford Field
4 miles southeast of center of Louisville, Kentucky;
55 miles southwest of Carrollton

Air Service: American, American West Express, American Eagle,
ComAir, Continental, Continental Express, Midway,
Midwest Express, Northwest, Northwest AirlinK,
Southwest, TWA, TW Express, United, USAir,
USAir Express, Valujet

Daily Arrivals & Departures: 146

Nearest International Airport

Cincinnati/Northern Kentucky
International Airport
Location: 8 miles southwest of Covington, Kentucky;
55 miles northwest of Carrollton
Air Service: American, American Eagle, ComAir, Continental,
Continental Express, Delta, Northwest,
Northwest Airlinck, TWA, United, United Express,
USAir, USAir Express
Daily Arrivals
& Departures: 846

Water

Carrollton is located at the confluence of the Kentucky and Ohio Rivers. A six-foot navigation channel is maintained on the Kentucky River, while a nine-foot navigation channel is maintained on the Ohio River. A privately-owned port facility is located at Ghent, Kentucky in Carroll County. In addition, two privately-owned public-use terminals are located in Madison, Indiana, 13 miles northwest of Carrollton.

Port facilities are also available in Louisville, Kentucky, 51 miles southwest of Carrollton, and in the Northern Kentucky-Cincinnati area, 58 miles northeast of Carrollton. The Louisville-Jefferson County Riverport Authority has been designated as a Foreign Trade Zone and offers complete U.S. Customs Services for exports and imports. The Port of Louisville, while privately-owned, is also available for public use.

UTILITIES

Electricity

Company serving Carrollton and portions of Carroll County - Kentucky
Utilities Company

Source of power - Kentucky Utilities Company

For industrial rates contact:

Economic Development Department
Kentucky Utilities Company
One Quality Street
Lexington, Kentucky 40507
(606) 255-2100

Company serving the eastern portion of Carroll County - Owen Electric
Cooperative

Source of power - East Kentucky Power

For industrial rates contact:

Industrial Development Department
East Kentucky Power
P.O. Box 707
Winchester, Kentucky 40392-0707
(606) 744-4812

and/or

Owen Electric Cooperative
510 South Main Street
Owenton, Kentucky 40359
(502) 484-3471 or (800) 372-7612

Company serving the western portion of Carroll County - Shelby
Rural Electric Cooperative Corporation

Source of power - East Kentucky Power

For industrial rates contact:

Industrial Development Department
East Kentucky Power
P.O. Box 707
Winchester, Kentucky 40392-0707
(606) 744-4812

and/or

Shelby Rural Electric Cooperative
Corporation
P.O. Box 309
Shelbyville, Kentucky 40066-0309
(502) 633-4420 or (800) 292-6585

Natural Gas

Company serving **Carrollton** - Carrollton Utilities
Source of supply - Texas Gas Transmission
For rates and supplies contact:

Carrollton Utilities
P.O. Box 269
225 Sixth Street
Carrollton, Kentucky 41008
(502) 732-7055

Public Water Supply

Company serving **Carrollton** - Carrollton Utilities
P.O. Box 269
225 Sixth Street
Carrollton, Kentucky 41008
(502) 732-7055

Source - Wells; total pumping capacity - 2,200 gallons per minute
Treatment plant capacity - 1,500,000 gallons per day
Average daily consumption - 750,000 gallons
Peak daily consumption - 1,025,000 gallons
Storage capacity - 1,290,000 gallons
Water pressure - 90 psi to 135 psi

Carrollton Utilities completed construction of a new water treatment plant in 1993. The new \$1.5 million plant increased capacity to 1.5 million gallons per day.

Name of water district - Carroll County Water District #1
P.O. Box 333
513 Highland Avenue
Carrollton, Kentucky 41008
(502) 732-4034

Source of raw water - Wells
Capacity of treatment plant - 600,000 gallons per day
Average daily consumption - 500,000 gallons
Peak daily consumption - 550,000 gallons
Storage capacity - 400,000 gallons
Water pressure - 35 psi to 250 psi

Carroll County Water District #1 is currently in phase II of a system improvement project. This project includes a new water storage facility, water pumping facility, distribution mains, and water service for approximately 200 new users. Cost of these improvements is approximately \$960,000.

Sewerage

Company serving Carrollton and portions of Carroll County -

Carrollton Utilities
P.O. Box 269
225 Sixth Street
Carrollton, Kentucky 41008
(502) 732-7055

Design capacity -	700,000 gallons per day
Average daily flow -	400,000 gallons
Type of treatment -	Secondary
Treated effluent discharged into -	Kentucky River

CLIMATE

Carroll County

Temperature

Normal (30-year record)	56.20	degrees
Average annual 1992	57.40	degrees
Record highest, July 1954 (45-year record)	105.00	degrees
Record lowest, January 1963 (45-year record)	-20.00	degrees
Normal heating degree days (30-year record) (Heating degree day totals are the sums of negative departures of average daily temperatures from 65 degrees F.)	4,525	

Precipitation

Normal (30-year record)	43.56	inches
Mean annual snowfall (45-year record)	16.00	inches
Total precipitation 1992	40.79	inches
Mean number days precipitation (.01 inch or more) (45-year record)	124.60	
Mean number days thunderstorms (45-year record)	45.40	

Prevailing winds (through 1963)

South

Relative Humidity (32-year record)

1 a.m.	76	percent
7 a.m.	81	percent
1 p.m.	58	percent
7 p.m.	61	percent

Source: U.S. Department of Commerce, Environmental Science Services Administration, Climatological Data, 1992. Station of record: Louisville, Kentucky.

LOCAL GOVERNMENT

Structure

Carrollton is governed by a mayor and six council members. The mayor serves a four-year term while the council members each serve two-year terms. Carroll County is governed by a county judge/executive and three magistrates. Each county official serves a four-year term.

Planning and Zoning

City agency - Carrollton Planning Commission

Zoning enforced - Within city only

Subdivision regulations enforced - Within city and one mile beyond corporate limits

Local codes enforced - Building and housing

Mandatory state codes enforced - Kentucky Plumbing Code, National Electric Code, Kentucky Boiler Regulations and Standards, Kentucky Building Code (modeled after BOCA code)

Local Fees and Licenses

The City of Carrollton levies a business license fee on businesses operating within the city. The fees range from \$11 to \$2,500 annually. The annual fee for a manufacturer is \$220.

Carroll County levies a 0.75% occupational license tax on wages, salaries, commissions, and other compensation earned within the county. In addition, the tax is also levied on net profits of all businesses, professions, or occupations for activities conducted within the county. The first \$5,000 of salaries or net profits is exempt and a maximum of \$1,000 per individual or business is established.

PROPERTY TAXES

The Kentucky Constitution requires the state to tax all classes of taxable property, and state statutes allow local jurisdictions to tax only a few classes. All locally taxed property is subject to county taxes and school district taxes (either a county school district or an independent school district). Property located inside of city limits may also be subject to city property taxes.

Special local taxing jurisdictions (fire protection districts, watershed districts, and sanitation districts) levy taxes within their operating areas (usually a small portion of community or county).

Property assessments in Kentucky are at 100% fair cash value. Accounts receivable are taxed at 85% of face value.

STATE PROPERTY TAX RATES PER \$100 VALUATION

<u>Selected Classes of Property</u>	<u>1993 State Rate</u>	<u>Local Taxation Permitted</u>
Real Estate	\$0.180	YES
Manufacturing Machinery	0.150	NO
Pollution Control Equipment	0.150	NO
Inventories		
Raw Materials	0.050	NO
Goods in Process	0.050	NO
Finished Goods	0.050	YES
Motor Vehicles	0.450	YES
Other Tangible Personal Property	0.450	YES
Intangibles (Accounts Receivable, Money on Hand)	0.250	NO

LOCAL PROPERTY TAX RATES PER \$100 VALUATION, 1993

<u>Taxing Jurisdiction</u>	<u>Real Estate</u>	<u>Finished Goods & Tangibles</u>	<u>Motor Vehicles</u>
Carroll County	\$0.1834	\$0.2194	\$0.2143
School Districts:			
Carroll County	0.4360	0.4360	0.5570
Cities:			
Carrollton	0.2300	0.2300	0.2600
Other:			
Ghent Fire Protection District	0.0480	0.0480	0.0480

EDUCATION

Public Schools

	Carroll County
Total Enrollment (Fall, 1992)	1,862
Accreditation	Southern Association of Colleges and Schools
Pupil-Teacher Ratio (1991-92)	17.4-1
Percent High School Graduates to College (1991-92)	32.1
Expenditures Per Pupil (1991-92)	\$3,827.27

Area Colleges and Universities

<u>Name</u>	<u>Location (Miles distant)</u>	<u>Enrollment (Fall, 1992)</u>
Hanover College	Hanover, Indiana (18)	1,063
Kentucky State University	Frankfort, Kentucky (50)	2,544
Bellarmino College	Louisville, Kentucky (51)	2,977
Jefferson Community College	Louisville, Kentucky (51)	11,861
Spalding University	Louisville, Kentucky (51)	1,141
University of Louisville	Louisville, Kentucky (51)	22,634
Thomas More College	Fort Mitchell, Kentucky (53)	1,299
Indiana University Southeast	New Albany, Indiana (54)	5,942
Athenaeum of Ohio	Cincinnati, Ohio (58)	241
Cincinnati Bible Seminary	Cincinnati, Ohio (58)	910
College of Mt. St. Joseph	Cincinnati, Ohio (58)	2,594
Hebrew Union College	Cincinnati, Ohio (58)	123
Southern Ohio College	Cincinnati, Ohio (58)	431
University of Cincinnati	Cincinnati, Ohio (58)	28,470
Xavier University	Cincinnati, Ohio (58)	6,373
Northern Kentucky University	Highland Heights, Kentucky (62)	11,888

Jefferson Community College-Carrollton Campus

The Carrollton Campus of Jefferson Community College opened in January of 1990. The Campus has grown from a beginning 70 students to its current 1994 enrollment of nearly 250 per semester. Four complete associate degrees are offered at the Carrollton Campus - Business Technology/Management, Computer Information Systems/Microprocessing and Programming, Office Administration and Accounting Technology.

In addition, all the general education courses needed by bachelor's degree institutions are currently taught. Students wanting to complete associate degrees not totally offered in Carrollton do so at the parent campus in downtown Louisville. Courses requested by business and industry are added to semester offerings as needed such as Statistical Process Control, Real Estate Principles and Real Estate Marketing. The campus works with local industries to secure funding for custom business and industry training, provides pre-employment testing and works closely with those industries to assure courses are consistently offered that are needed for local citizens to become employable.

The Campus is a regional administration and testing site for the GED. Testing is done over two days, once a month. A high percentage of those testing monthly are earning their GED's at the first testing. The Campus also works closely with the SBDC Center at Northern Kentucky University co-sponsoring, as needed, small business opportunities.

In January of 1994 a new campus site was completed in downtown Carrollton allowing for the expanded associate degree offerings. The extended campus contains six traditional classrooms, a state-of-the-art computer lab, library area, high tech teaching tools, and current plans to complete a chemistry laboratory and anatomy/physiology laboratory as well as add interactive distance learning.

VOCATIONAL-TECHNICAL TRAINING

Kentucky Tech schools are operated by the Cabinet for Workforce Development and provide secondary (Sec) and postsecondary (P/S) vocational-technical training.

<u>Kentucky Tech Schools</u>	<u>Location (Mileage from Carrollton)</u>	<u>Number of Program Offerings</u>	<u>Cumulative Enrollment 1992-1993</u>	<u>Approximate Number Completing Programs Annually</u>
Carroll County Area Vocational Education Center	Carrollton	6	<u>Sec</u> 165 <u>P/S</u> 5	68
Jefferson State Vocational-Technical School	Louisville (51)	20	<u>P/S</u> 977	293
Northern Kentucky Health Occupations Center	Edgewood (53)	4	<u>P/S</u> 253	107
Northern Kentucky State Vocational- Technical School	Covington (57)	13	<u>Sec</u> 29 <u>P/S</u> 591	157
Northern Campbell State Vocational- Technical School	Highland Heights (62)	6	<u>Sec</u> 46 <u>P/S</u> 119	47

Customized Training

The Kentucky Tech system, through its Training and Development Coordinators, will provide technical assistance and will identify and develop low-cost customized training programs and services for both established and prospective businesses. Businesses wanting to establish a customized training program should contact a Training and Development Coordinator located on the campus of Kentucky Tech Northern Campbell SVTS.

Assessment Services

Kentucky Tech Career Connections offers to business, education, and government agencies customized assessment in career inventories, interest inventories, psychomotor skills and academic potential, as well as pre-hire assessment. A Career Connections Assessment Center is located on the campus of Northern Kentucky SVTS.

Tech Prep

Tech Prep is a combined secondary and postsecondary program of studies that leads to an associate degree or diploma in a vocational-technical field. In Carrollton, Carroll County AVEC is in the second year implementation of its tech prep program in Office Technology and Health Services.

Adult Education Services

Adult education programs are available to adults who want to develop new skills, improve basic skills or earn a high school equivalency diploma. In Carroll County, adult literacy is provided through the Carroll County Board of Education and adult basic education is provided by the Carroll County Adult Reading Council.

Bluegrass State Skills Corporation

The Bluegrass State Skills Corporation, an independent public corporation created and funded by the Kentucky General Assembly, provides programs of skills training to meet the needs of business and industry from entry level to advanced training, and from upgrading present employees to retraining experienced workers.

The Bluegrass State Skills Corporation is a major source for skills training assistance for a new or existing company. The Corporation works in partnership with other employment and job training resources and programs, as well as Kentucky's economic development activities, to package a program customized to meet the specific needs of a company.

OTHER LOCAL FACILITIES

Local Medical Personnel

Physicians - 6
Dentists - 4

Hospitals

<u>Hospital</u>	<u>Location</u>	<u>Beds</u>
Carroll County Memorial Hospital	Carrollton	49

Medical staff - six active staff physicians, eight courtesy staff physicians, twenty-three registered nurses, seven licensed practical nurses

Other Medical Facilities and Services

Carroll County Health Center
Carroll County Ambulance Service
Comprehensive Care Center

Banks and Savings & Loan Associations

Carrollton Federal Savings & Loan Association
The First National Bank of Carrollton
Star Bank
United Citizens Trust and Savings Company

Newspapers

The News-Democrat (weekly)

Telephone Service

South Central Bell

RECREATION

Local

Carrollton's location on the Kentucky and Ohio Rivers afford an interesting variety of recreational opportunities. The area's pleasant quality of life is complemented by a city park, county park, county horse park, and a state resort park; as well as organized team sports, annual festivals and special events, and even planned riverboat excursions along the Ohio River between Louisville and Cincinnati stop regularly in Carrollton.

The nine-acre Point Park is located at the confluence of the Kentucky and Ohio Rivers and offers a boat dock, a playground, camping, picnic areas, and a softball field.

A 35-acre lighted recreational park is located in Carroll County. The park offers six tennis courts, two softball fields, a volleyball court, a soccer field, a playground, a tot lot, basketball goals, a junior Olympic-size swimming pool with dressing rooms and restrooms, a wading pool, a jogging fitness trail, a golf driving range, picnic tables, and grills.

The Carroll County Horse Park, which has 25 acres, is located at the intersection of I-71 and Highway 389. It has a 250-foot by 150-foot lighted outside arena with concession stand. Regularly scheduled horse shows including 4-H occur monthly during fair weather. Special annual events are being planned including a professional rodeo.

General Butler State Resort Park is located in Carrollton. The park is the site of Ski Butler, the state's only ski facility. The park includes a 30-acre lake, a boat dock, a nine-hole golf course, a swimming pool, playgrounds, tennis courts, planned recreation, fishing, camping, 56 lodge rooms, meeting rooms, conference center, 18-hole lighted miniature golf, basketball and volleyball courts, hiking trails, cottages and gift shop. General Butler's family home, the historic Butler-Turpin House, has been restored and offers daily tours 11 months a year.

Guided tours are also available at the historic Masterson House, built in 1790. This is one of the oldest two-story brick homes still standing on the banks of the Ohio River between Pittsburgh and Cairo, Illinois.

Carroll County offers planned and supervised recreational activities through the county's Recreation Director and the local churches. Six playgrounds, tennis courts, a baseball diamond, a football field, boating facilities, and private docks are located throughout the city of Carrollton and the county.

Annual events in Carroll County include the Carroll County Fair held in late June or early July; the Kentucky Scottish Weekend held in May; the historical outdoor drama called "The Point in Time" held in July; the Carroll County Tobacco Festival in September; the Goldenrod Gala held in October, and various other events coordinated by local civic, church, and non-profit groups.

Area (Within 60 miles)

Clifty Falls State Park
Glenwood Hall Country Club & Golf Course
Big Bone Lick State Park
E.P. Tom Sawyer State Park
Churchill Downs
Turfway Park
Kentucky's State Capital (Frankfort)
Two major metropolitan areas:
Northern Kentucky and Cincinnati Area
Louisville, Kentucky