

1995

Industrial Resources: Boyle County - Danville

Kentucky Library Research Collections
Western Kentucky University, spcol@wku.edu

Follow this and additional works at: https://digitalcommons.wku.edu/boyle_cty

 Part of the [Business Administration, Management, and Operations Commons](#), [Growth and Development Commons](#), and the [Infrastructure Commons](#)

Recommended Citation

Kentucky Library Research Collections, "Industrial Resources: Boyle County - Danville" (1995). *Boyle County*. Paper 14.
https://digitalcommons.wku.edu/boyle_cty/14

This Report is brought to you for free and open access by TopSCHOLAR®. It has been accepted for inclusion in Boyle County by an authorized administrator of TopSCHOLAR®. For more information, please contact topscholar@wku.edu.

IR
886

Boyle Co

Kentucky

Resources For Economic Development

Danville

Albany
 Barbourville
 Ballard County
 Bardstown • Booneville Berea
 Bowling Green • Boyd & Greenup Counties
 Bracken County • Brandenburg • Breckinridge
 Brownsville • Bullitt County • Burkesville • Cadiz
 Campbellsville • Campton • Carlisle • Carlisle County
 Carrollton • Cave City • Clinton • Columbia • Corbin • Cynthiana
 Danville • Dawson Springs • Edmonton • Elizabethtown • Estill County
 Elliott County • Falmouth & Butler • Flemingsburg • Frankfort • Franklin
 Frenchburg • Fulton County • Gallatin County • Georgetown • Grant County • Greensburg
 Grayson & Olive Hill • Glasgow • Hancock County • Harlan County • Harrodsburg • Hart County
 Hazard • Henderson • Henry County • Hodgenville • Hopkinsville-Christian County • Jackson County
 Jackson • Knott County • LaGrange & Buckner • Lancaster • Lawrenceburg • Lebanon • Leitchfield
 Grayson County • Letcher County • Lexington • Liberty-Casey County • Logan County • Louisville
 London • Louisa • Lyon County • Madisonville & Earlington • Manchester • Marshall County • Mayfield
 Maysville • McCreary County • Marion • McLean County • Middlesboro & Pineville • Monticello • Morehead
 Morgantown • Mt. Sterling • Mt. Vernon • Muhlenberg County • Murray • Nicholasville • Northern Kentucky
 Ohio County • Owensboro • Owenton • Owingsville • Paducah • Paintsville • Paris • Pike County • Powell
 Prestonsburg • Princeton • Radcliff • Richmond • Russell County • Scottsville • Shelbyville • Somerset
 Springfield • Stamping Ground • Stanford-Lincoln County • Tompkinsville & Gannett • Taylorsville
 Todd County • Union County • Vanceburg • Versailles • Webster County • West Liberty • Williamsburg
 Winchester, Kentucky

Kentucky

Resources For Economic Development

Danville

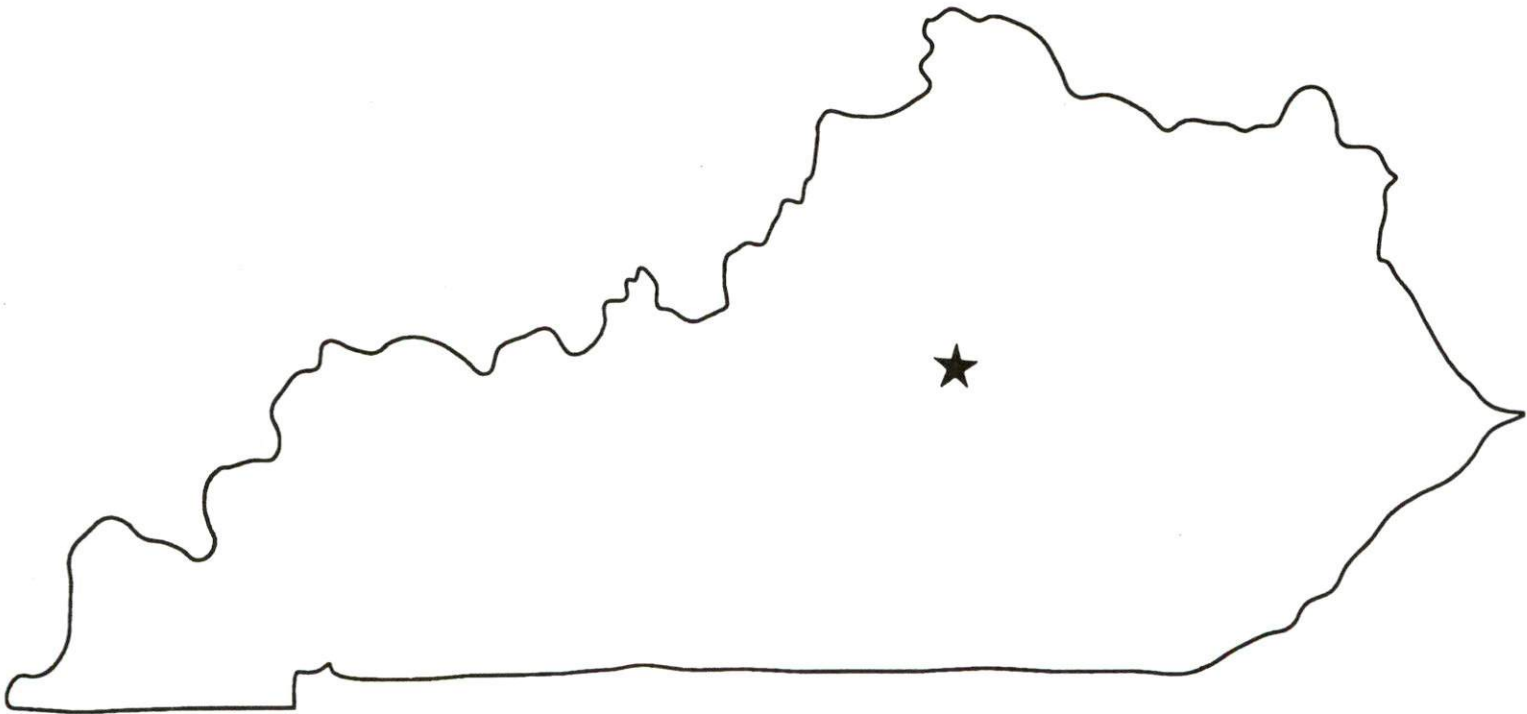

DANVILLE BROCH 95>



CB26-95

Prepared by
The Kentucky Cabinet for Economic Development
Division of Research
in cooperation with
Boyle County Industrial Foundation
and
City of Danville

1995

Division Director - Ronald W. Morgan; program manager - Keith Roberts;
research - Leisa Saylor; clerical - Wanda Sharp; graphics - Robert Owens. Cost of
printing paid from state funds.

TABLE OF CONTENTS

<u>Chapter</u>	<u>Page</u>
DANVILLE, KENTUCKY - A RESOURCE PROFILE	1
THE LABOR MARKET STATISTICS	2
Labor Market Area Map	2
Population	3
Population Projections	3
Estimated Labor Supply	3
Labor Force Characteristics of Residents, 1994	4
Selected Components of Nonagricultural Employment, by Place of Work, 1993	5
Per Capita Personal Income	6
Average Placement Wages	7
Average Weekly Wages of Workers Covered by Unemployment Insurance 1993 - Bar Chart	8
Average Weekly Wages by Industry, by Place of Work, 1993	9
EXISTING INDUSTRY	10
Danville Manufacturing Firms, Their Products and Employment	10
Recent Industrial Developments	12
Labor Organizations in Manufacturing Firms	12
Selected Industrial Services	12
TRANSPORTATION	13
Highways	13
Truck Service	13
Selected Market Location Map	14
Rail	15
Air	15
UTILITIES	16
Electricity	16
Natural Gas	16
Public Water Supply	17
Sewerage	17
CLIMATE	18

<u>Chapter</u>	<u>Page</u>
LOCAL GOVERNMENT	19
Structure	19
Planning and Zoning	19
Local Fees and Licenses	19
State and Local Property Taxes	20
EDUCATION	21
Public Schools	21
Special Schools	21
Area Colleges and Universities	21
Vocational Training	23
OTHER LOCAL FACILITIES	25
Local Medical Personnel	25
Hospitals	25
Other Medical Facilities and Services	25
Banks and Savings & Loan Associations	25
Newspapers	25
Telephone Service	25
RECREATION	26

GENERAL HIGHWAY MAP BOYLE COUNTY KENTUCKY

PREPARED BY THE
KENTUCKY TRANSPORTATION CABINET
DEPARTMENT OF HIGHWAYS
DIVISION OF PLANNING
IN COOPERATION WITH THE
U.S. DEPARTMENT OF TRANSPORTATION
FEDERAL HIGHWAY ADMINISTRATION



DANVILLE, KENTUCKY - A RESOURCE PROFILE

Danville, the county seat of Boyle County, is located in the gently rolling landscape of central Kentucky's Blue Grass Region. The city's central location and excellent transportation facilities contribute to the city's growth as a manufacturing and distribution center. Danville had a estimated population of 13,036 in 1992. Danville is located 35 miles south of Lexington, Kentucky; 84 miles southeast of Louisville, Kentucky; 155 miles north of Knoxville, Tennessee; and 114 miles south of Cincinnati, Ohio.

Boyle County, with a land area of 181 square miles, had a 1992 estimated population of 25,934 persons.

The Economic Framework - The total number of Boyle County residents employed in 1994 averaged 12,616. In 1993, manufacturing firms in the county reported 3,493 employees; wholesale and retail trade provided 3,837 jobs; 3,149 people were employed in service occupations; state and local government accounted for 1,563 employees; and contract construction firms provided 368 jobs.

Labor Supply - There is a current estimated labor supply of 5,302 persons available for industrial jobs in the labor market area. In addition, from 1996 through 2000, 8,958 young persons in the area will become 18 years of age and potentially available for industrial jobs.

Transportation - Major "AAA"-rated (80,000-pound gross load limit) trucking highways serving Danville are U.S. Highways 127 and 150. Thirty-one common carrier trucking companies provide interstate and/or intrastate service to the city. The Norfolk Southern Corporation provides main line rail service to the city. The Danville-Boyle County Airport maintains two paved runways of 5,000 and 2,400 feet. The nearest scheduled commercial airline service is available at the Blue Grass Airport near Lexington, 38 miles north of Danville.

Power and Fuel - Kentucky Utilities Company provides electric power to Danville and portions of Boyle County. The major portion of Boyle County is served by Inter-County Rural Electric Cooperative Corporation. Western Kentucky Gas Company provides natural gas service to Danville.

Education - Primary and secondary education is provided to Danville and Boyle County by the Danville Independent School System and the Boyle County School System. The Danville Independent School System is accredited by the Southern Association of Colleges and Schools. The Kentucky School for the Deaf is also located in Danville. Centre College, located in Danville, is an independent, four-year college which confers Bachelor of Arts and Bachelor of Science degrees. The Kentucky College of Business, also located in Danville, confers the Associate in Science degree. Eastern Kentucky University has a satellite campus in Danville. In addition, seven institutions of higher learning are located within 36 miles of Danville. Vocational training is available at Kentucky Tech-Central in Lexington, 35 miles northeast of Danville; the Harrodsburg Area Vocational Education Center, 9 miles north of Danville at Harrodsburg; and the Garrard County Area Vocational Education Center at Lancaster, 12 miles east of Danville.

DANVILLE LABOR MARKET AREA
With
MAJOR HIGHWAYS & RAILROAD SYSTEM

Shaded area denotes Labor Market Area.

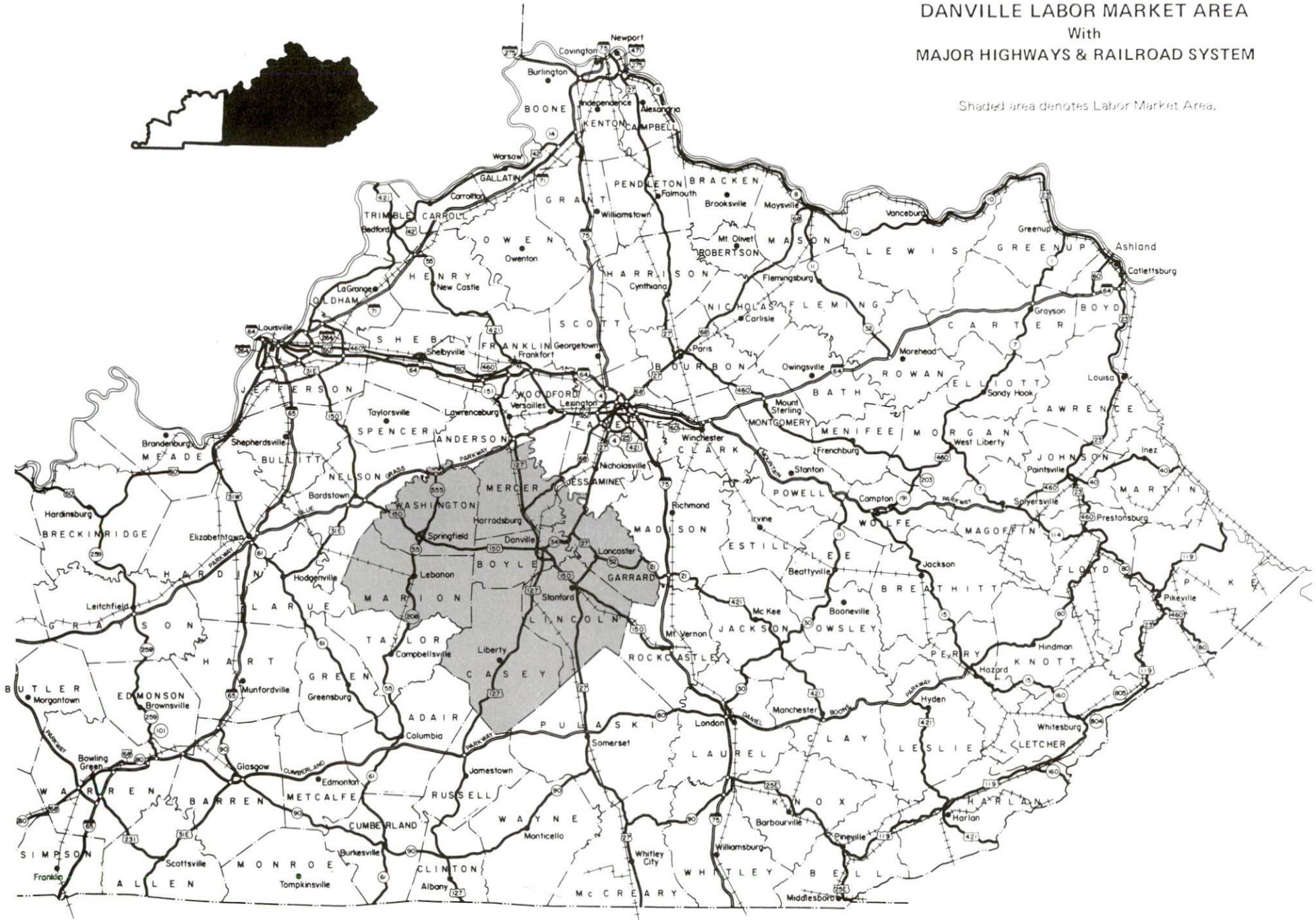

LABOR MARKET STATISTICS

The Danville Labor Market Area includes Boyle County and the adjoining Kentucky counties of Casey, Garrard, Lincoln, Marion, Mercer, and Washington.

POPULATION

	<u>1992*</u>	<u>1990</u>	<u>1980</u>	<u>1970</u>
Labor Market Area	119,656	117,564	117,475	104,313
Danville	13,036	12,420	12,942	11,542
Boyle County	25,934	25,641	25,066	21,861

* Population estimates.

Source: U.S. Department of Commerce, Bureau of the Census.

POPULATION PROJECTIONS

	<u>1995</u>	<u>2000</u>	<u>2010</u>	<u>2020</u>
Labor Market Area	122,856	127,761	134,357	138,871
Boyle County	26,614	27,202	27,821	27,926

Note: Population projections are from High Growth Series forecast.

Source: University of Louisville, Urban Studies Center, State Data Center.

ESTIMATED LABOR SUPPLY

	<u>Current</u>		Not in Labor Force	<u>Future</u>
	<u>Total</u>	<u>Unemployed</u>		Becoming 18 years of age <u>1996 thru 2000</u>
Labor Market Area*	5,302	4,045	1,257	8,958
Boyle County	711	711	0	1,766

* Additional workers may be drawn from other nearby counties.

Note: Unemployed - persons unemployed and actively seeking work; Not in Labor Force - represents the number of persons who would enter the labor force if suitable employment were available (based on the assumption that persons in Kentucky would like to participate in the labor force in the same proportion that they do nationally). Underemployed persons (employed only 14 to 26 weeks during the year) are no longer included in labor surplus estimates.

Sources: Kentucky Cabinet for Human Resources, Kentucky Labor Surplus Estimates by County, 1993. Kentucky Cabinet for Economic Development, Future Labor Supply Becoming 18 Years of Age, 1996 thru 2000.

LABOR FORCE CHARACTERISTICS OF RESIDENTS, 1994

	<u>Boyle County</u>	<u>Labor Market Area</u>
Civilian Labor Force	13,333	60,631
Employment	12,616	56,808
Unemployment	717	3,823
Rate of Unemployment (%)	5.4	6.3

Source: Kentucky Cabinet for Human Resources, Kentucky Labor Force Estimates, Annual Averages, 1994.

**UNEMPLOYMENT RATES
1994**

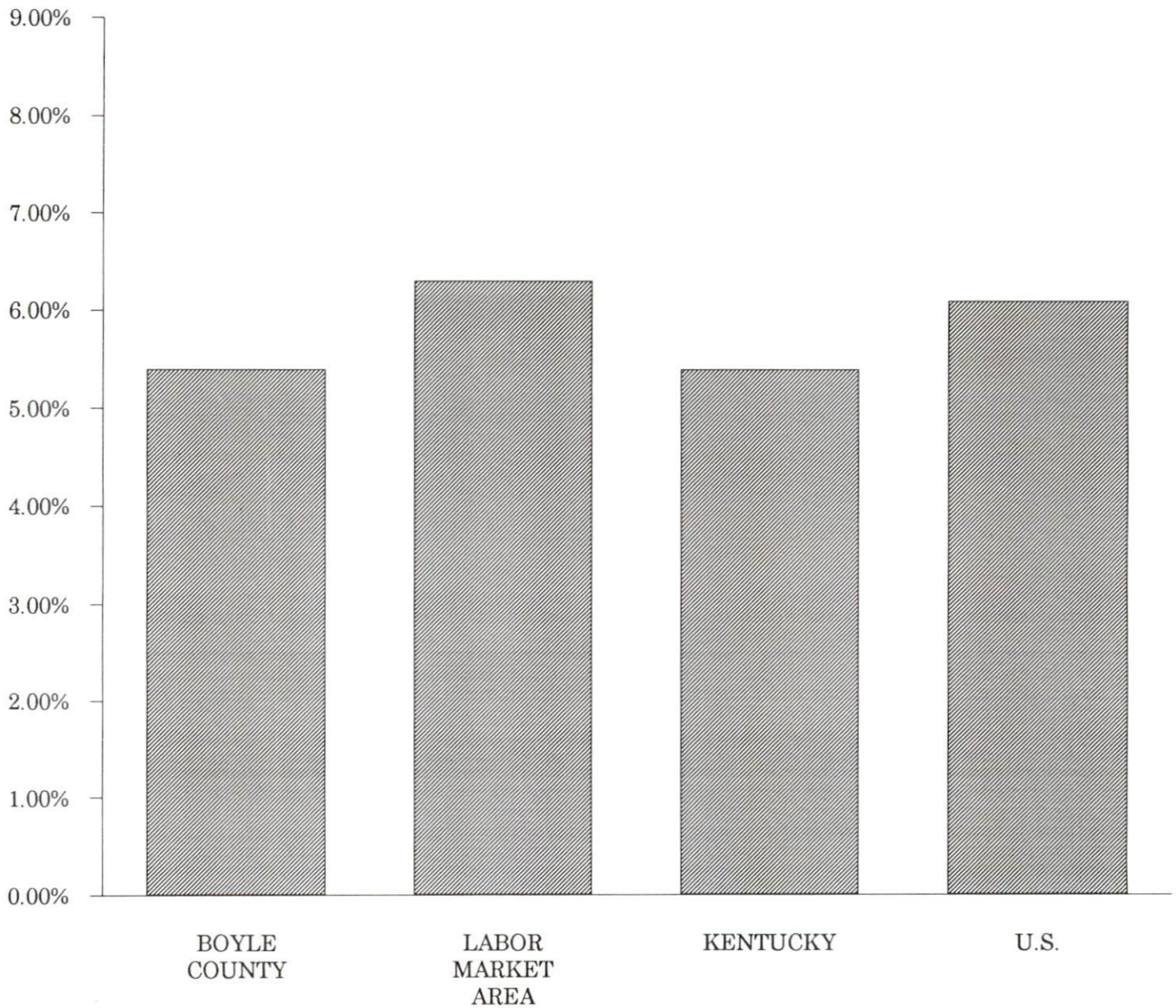

SELECTED COMPONENTS OF NONAGRICULTURAL EMPLOYMENT
BY PLACE OF WORK, 1993

	<u>Boyle County</u>	<u>Labor Market Area</u>
All Industries (total)	13,186	34,090
Manufacturing	3,493	10,488
Wholesale & Retail Trade	3,837	8,263
Services	3,149	6,181
State/Local Government	1,563	5,285
Contract Construction	368	1,539

Note: Excludes domestic workers, railway workers, certain nonprofit corporations, majority of federal government workers, and self-employed workers.
Source: Kentucky Cabinet for Human Resources, Average Monthly Workers Covered by Kentucky Unemployment Insurance Law, 1993.

BOYLE COUNTY

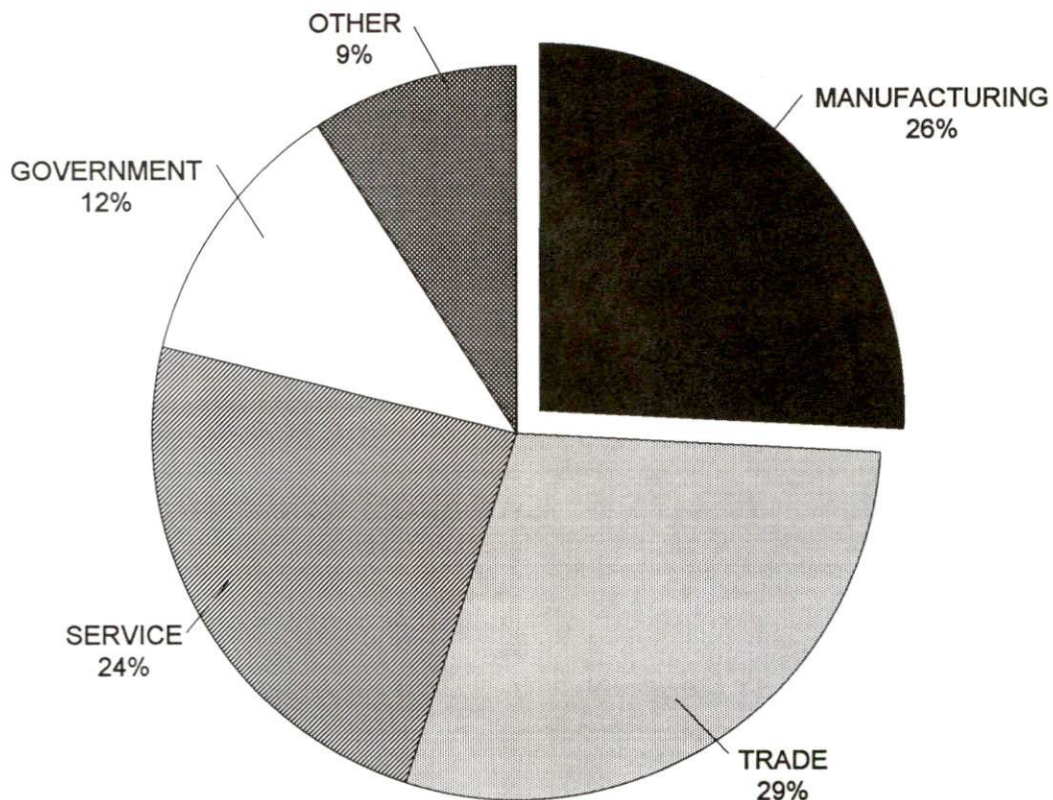

PER CAPITA PERSONAL INCOME

Area	1988	1992	Percent Change
Boyle County	\$12,084	\$15,733	30.2
Labor Market Area Range	\$7,880 - \$12,252	\$11,839 - \$15,893	-
Kentucky	\$12,751	\$16,528	29.6
U.S.	\$16,610	\$20,105	21.0

Source: U.S. Department of Commerce, Bureau of Economic Analysis, Regional Economic Information System.

PER CAPITA PERSONAL INCOME
1992

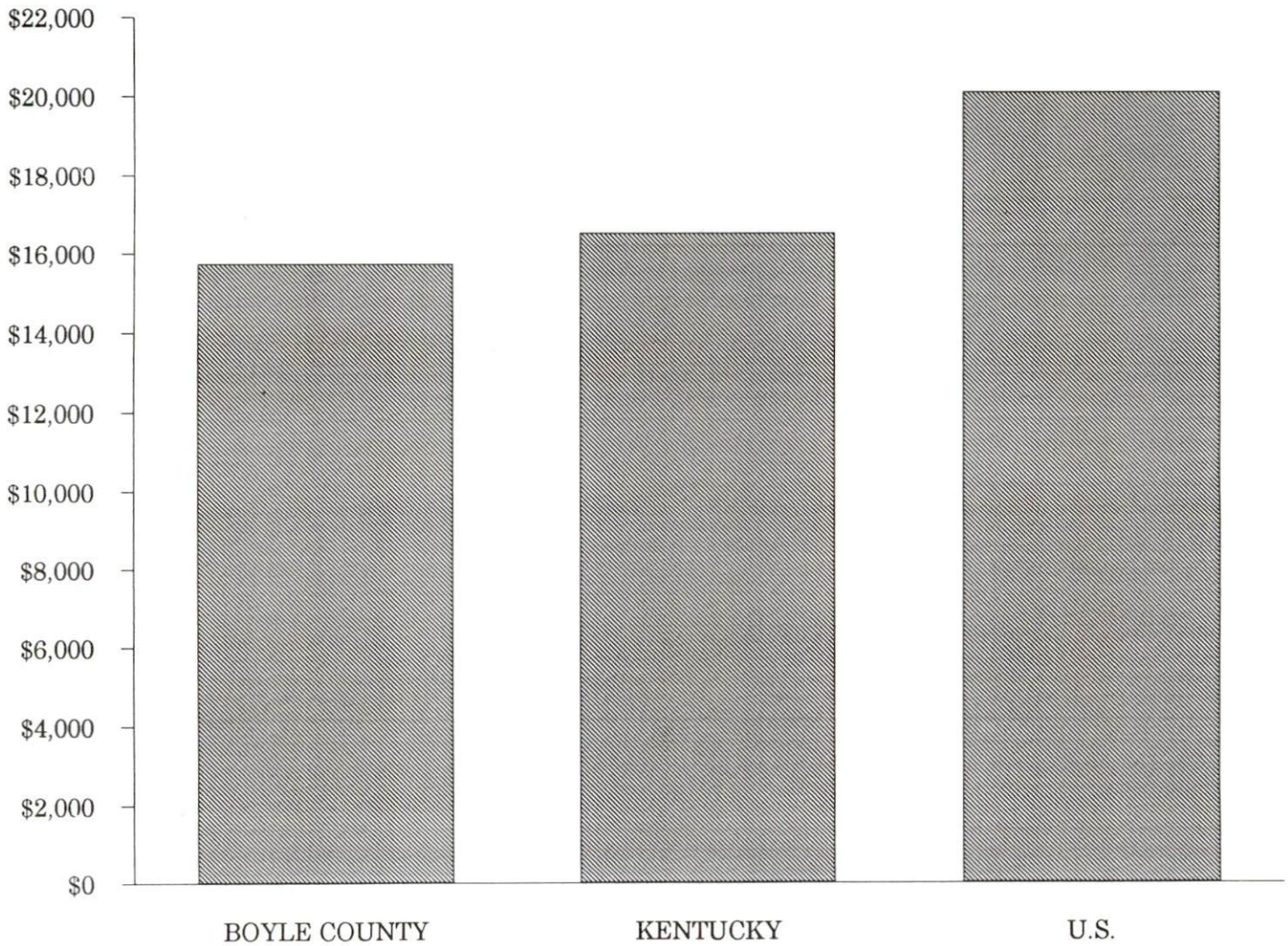

AVERAGE PLACEMENT WAGES

Boyle County is served by the Danville local office of the Kentucky Department for Employment Services. The focus of the following data is on job placements made by the Danville local office and may therefore be used as an indicator of the wages which employers in the area pay new employees. During the twelve months which ended on June 30, 1994, the local employment office filled 1,619 job openings in various occupational categories. The average hourly wage for selected occupational categories were:

<u>OCCUPATIONAL CATEGORY</u>	<u>NUMBER OF PLACEMENTS</u>	<u>AVERAGE WAGE(\$)</u>
All Occupations	1,619	6.03
Clerical	93	5.22
Sales	60	4.77
Services (excluding domestic)	216	4.53
Agricultural, Fishery, Forestry, etc.	65	4.79
Processing	125	6.01
Machine Trades	198	6.57
Bench Work	240	6.49
Structural	264	7.92
Motor Freight/ Transportation	23	5.63
Packaging and Materials Handling	303	5.58
Other	2	5.29

The Danville local office also serves Garrard, Lincoln, and Mercer Counties. The above occupational categories are taken from the Dictionary of Occupational Titles published by the U.S. Department of Labor.

Source: Kentucky Cabinet for Human Resources, Department for Employment Services.

**AVERAGE WEEKLY WAGES OF WORKERS COVERED BY
UNEMPLOYMENT INSURANCE - 1993**

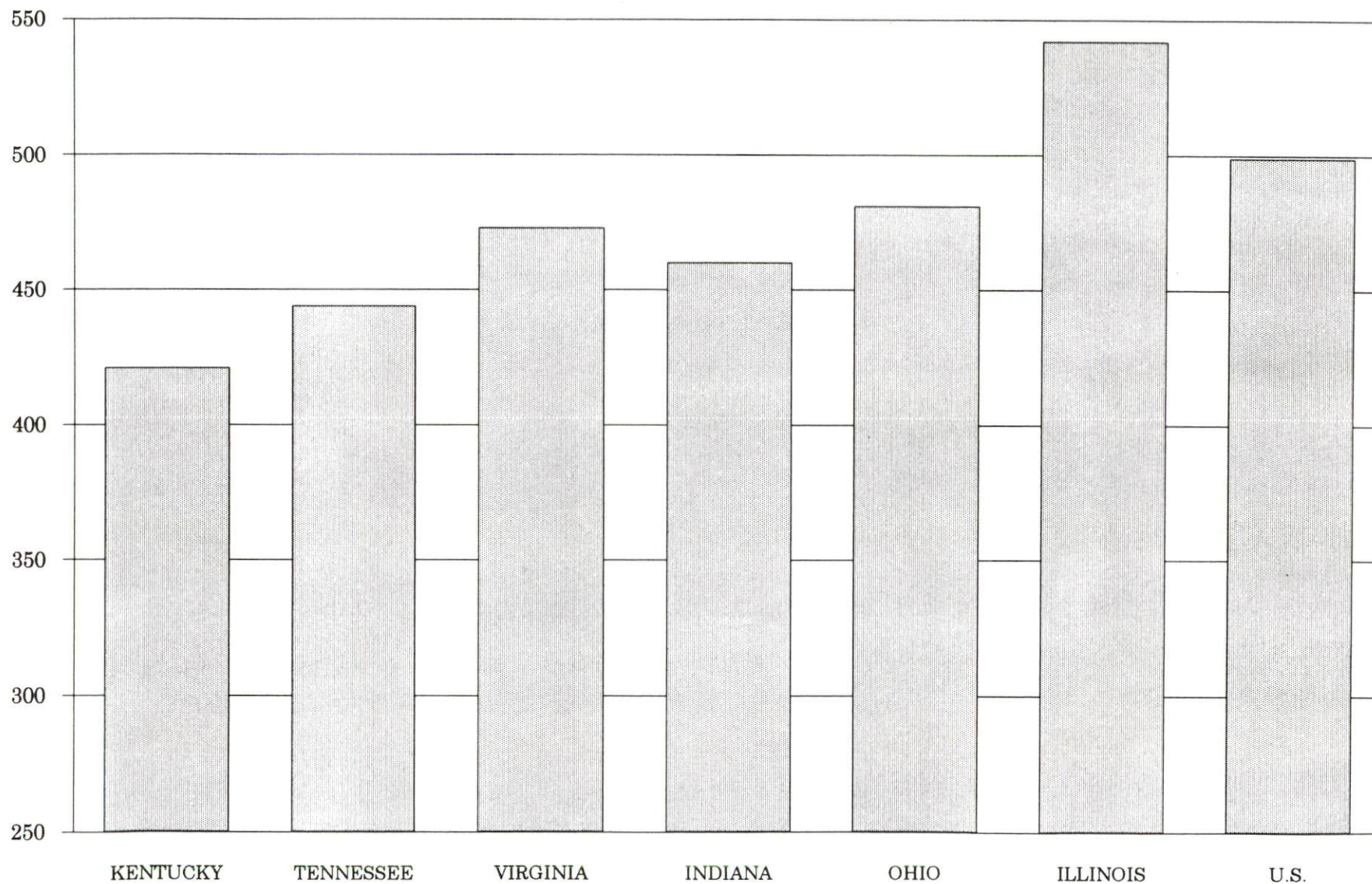

AVERAGE WEEKLY WAGES BY INDUSTRY
BY PLACE OF WORK, 1993*

	Boyle County	Kentucky (State- Wide)	Tennessee	Virginia
All Industries	\$380.72	\$421.30	\$444.00	\$473.00
Mining & Quarrying	N/A	691.01	605.00	684.00
Contract Construction	319.63	440.47	467.00	464.00
Manufacturing	495.73	541.18	522.00	543.00
Transportation, Communications & Public Utilities	606.55	567.94	572.00	648.00
Wholesale & Retail Trade	266.09	287.24	N/A	N/A
Finance, Insurance & Real Estate	416.61	529.88	574.00	612.00
Services	366.41	377.50	424.00	492.00
State/Local Government	388.90	431.93	N/A	N/A
	<u>Indiana</u>	<u>Ohio</u>	<u>Illinois</u>	<u>U. S.</u>
All Industries	\$460.00	\$481.00	\$542.00	\$499.00
Mining & Quarrying	757.00	645.00	738.00	816.00
Contract Construction	509.00	534.00	658.00	530.00
Manufacturing	629.00	670.00	667.00	623.00
Transportation, Communications & Public Utilities	561.00	600.00	682.00	643.00
Wholesale & Retail Trade	N/A	N/A	N/A	N/A
Finance, Insurance & Real Estate	527.00	568.00	748.00	693.00
Services	391.00	422.00	494.00	475.00
State/Local Government	N/A	N/A	N/A	N/A

* Wages for U.S. and surrounding states rounded to nearest dollar.

N/A Not Available.

Note: The average weekly wage for each category includes the salaries and wages of all persons working for that type business. For example, the manufacturing category includes both production workers and administrative personnel. Excludes domestic workers, railway workers, certain nonprofit corporations, majority of federal government workers, and self-employed workers.

Source: Kentucky Cabinet for Human Resources, Average Weekly Wages of Workers Covered by Kentucky Unemployment Insurance Law, 1993. U.S. Department of Labor, Bureau of Labor Statistics, Employment and Wages, Annual Averages, 1993, October 1994.

EXISTING INDUSTRY

BOYLE COUNTY MANUFACTURING FIRMS,
THEIR PRODUCTS AND EMPLOYMENT

<u>Firm</u> <u>(Establishment date)</u>	<u>Product</u>	<u>1994</u> <u>Average Employment</u>
Danville		
ATR Wire & Cable Company, Inc. (1971)	Steel tire cord	780
Ad Mart International (1984)	Signs, dimensional display lettering and logo reproductions	130
Advocate Communications, Inc., DBA-The Advocate Messenger (1865)	Newspaper, commercial printing	72
Boyle Block Company (1943)	Concrete block	16
Burkman Industries, Inc., DBA-Burkman Mills (1979)	Animal feed	48
Fred Cain Farm Equipment Company (1959)	Tractor accessories, tillers, mowers	41
Caldwell Stone Company, Inc. (1928)	Crushed stone, agricultural lime	18
Concrete Materials Corporation (1948)	Septic tanks & water troughs, ready-mixed concrete	8
Dana Corporation, Victor Products Division, Danville Gasket Plant (1989)	Automotive head gaskets, manifold gaskets	125
Deerfield Plastics Company, Inc. (1978)	Polyethylene film, stretch film-pallet wrap	103
R.R. Donnelley & Sons Company; Kentucky Manufacturing Division (1985)	Printing and binding of catalogs and magazines	950
The Elements Pottery (1972)	Beeswax candles, pottery	8
Greenleaf Plant Food, Inc. (1953)	Fertilizer mixing	9
Hill Tool & Die Company (1988)	Die making, die maintenance	15
J.B. Enterprises, Inc. (1969)	Fiberglass boats	12
Jackson of Danville (1946)	Tables, upholstered chairs & sofas	140

(Continued)

<u>Firm</u> <u>(Establishment date)</u>	<u>Product</u>	<u>1994</u> <u>Average Employment</u>
Mathews Conveyor Company (1973)	Unit handling conveyors	490
Matsushita Floor Care (1990)	Vacuum cleaners	1,100
Philips Lighting Company (1952)	Glass bulbs, tubing (lighting)	250
Pioneer Vocational/ Industrial Service, Inc. (1969)	Mechanical sub-assemblies, foam packaging	50
Red Wing Shoe Company (1994)	Leather shoes	120
Sammi Sound Technology Corporation DBA-Stanford Acoustics (1990)	Speakers & speaker systems	50
Sellers Engineering Company (1947)	Water deaerating equipment, commercial gas fired water heaters, boilers	84
Vic West Steel (1982)	Steel fabrication, steel roofing & siding	33
Junction City		
3-W Sawmill, Inc. (1972)	Pallets	4
Penn Ventilator Company, Inc. (1965)	Ventilating equipment	77

Sources: Kentucky Cabinet for Economic Development, Division of Research; Boyle County Industrial Foundation.

DISTRIBUTION CENTERS

<u>Firm</u> <u>(Establishment date)</u>	<u>Employment</u>
American Greeting Corporation (1965)	864
Kay-Bee Toy and Hobby Shop, Inc. (1985)	80
Timberland Shoe Company (1994)	110

Sources: Danville-Boyle County Chamber of Commerce.

RECENT INDUSTRIAL DEVELOPMENT

Denyo Company, Ltd. recently invested \$2.7 million in the purchase of the former Clark Equipment building. The company will manufacture heavy portable generators for hospitals, construction projects, and related industry, and plans to be in full operation by Fall 1995. Fifty people will be employed with an additional 150 employees hired within two years.

ATR Wire & Cable Company, Deerfield Plastics, Matsushita Appliance Corporation, and R.R. Donnelley & Sons, are a few of the local manufacturers that have had expansions within the last two years.

LABOR ORGANIZATIONS IN MANUFACTURING FIRMS

<u>Union</u>	<u>Representing workers at:</u>
American Flint Glass Workers Union, AFL-CIO	Philips Lighting Company
Sheet Metal Workers' International Association	Penn Ventilator Company, Inc.

SELECTED INDUSTRIAL SERVICES

<u>Types of Services</u>	<u>Location</u>	<u>Mileage from Danville</u>
Custom Plastics Producers	Danville, Kentucky	-
Electric Motor Repair	Danville, Kentucky	-
Heat Treating Facilities	Lexington, Kentucky	35
	Richmond, Kentucky	36
Industrial Waste Removal	Danville, Kentucky	-
Machine Shops, Tool & Die	Danville, Kentucky	-
Metal Castings	Cynthiana, Kentucky	69
Metal Finishers	Lexington, Kentucky	35
	Richmond, Kentucky	36
Metal Service Centers	Harrodsburg, Kentucky	10
Millwrights & Riggers	Nicholasville, Kentucky	23

Sources: Kentucky Cabinet for Economic Development, Division of Research; Boyle County Industrial Foundation.

TRANSPORTATION

Highways

U.S. Highways 127 and 150 are "AAA"-rated (80,000-pound gross load limit) trucking highways serving Danville. U.S. 127 provides Danville with four-lane access to the Blue Grass Parkway, 24 miles to the north. The Blue Grass Parkway is a multi-lane highway which connects with Interstate 65, 67 miles west of Danville.

U.S. 150 provides direct access to Interstate 75, 38 miles southeast of Danville and to U.S. Highway 27, 11 miles southeast. Interstate 75 is also accessible 38 miles east of Danville via U.S. 150 and Kentucky Route 1295 and 52. U.S. 127 continues south to the multi-lane Cumberland Parkway, 51 miles south of Danville.

Kentucky Routes 33 and 34, both "AA"-rated trucking highways (62,000-pound gross load limit), also serve Danville.

HIGHWAY MILES FROM DANVILLE, KENTUCKY, TO SELECTED MARKET CENTERS

City	Highway Miles	City	Highway Miles
Atlanta, GA	338	Los Angeles, CA	2,156
Baltimore, MD	571	Louisville, KY	84
Birmingham, AL	361	Nashville, TN	180
Chicago, IL	364	New Orleans, LA	700
Cincinnati, OH	114	New York, NY	749
Cleveland, OH	354	Pittsburgh, PA	377
Detroit, MI	374	St. Louis, MO	342
Knoxville, TN	155		

Note: Mileage computations are via the best interstate or primary highways, not necessarily the most direct route of travel.

Sources: Rand McNally Standard Highway Mileage Guide, 1990. Official Kentucky Mileage Map, 1988.

Truck Service

There are currently thirty-one common carrier trucking companies that provide interstate and/or intrastate service to Danville.

Source: American Motor Carrier Directory, Spring 1995.

Selected Market Centers

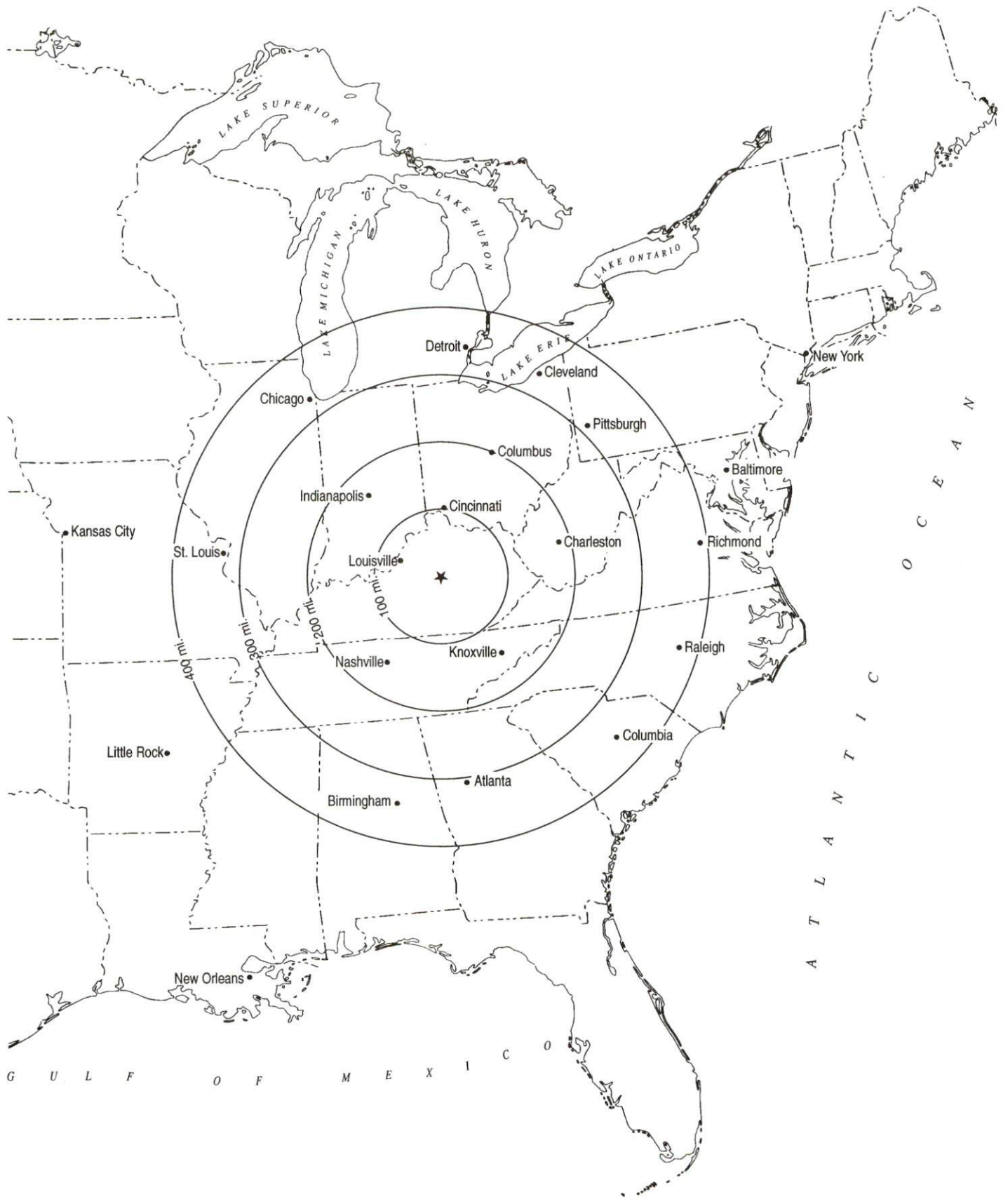

Rail

The Norfolk Southern Corporation provides main line rail service to Danville. Norfolk Southern also provides the nearest intermodal facilities at Georgetown, 60 miles north of Danville.

For details on routing, schedules, rates, and services contact:

Industrial Development Manager
Norfolk Southern Corporation
Industrial Development Department
The Tower Suite 2904
611 Commerce Street
Nashville, Tennessee 37203
(615) 254-3398

Air

Local

Stuart Powell Field, Danville-Boyle
County Airport
Location: 4 miles south of Danville
Runways: Two paved
Length: 5,000 feet and 2,400 feet
Traffic Control: Wind sock, instrument approach, LOC-DME, NOB,
unicom 122.8 rotating beacon, dusk to dawn;
AWOS3; 100 octane and jet-A fuel; major and
minor A & P repairs; hangar; tie-downs,
flight instruction; car rental

Air Freight Service: Chartered air freight service must be arranged

The Danville-Boyle County Airport is planning the addition of a precision approach path indicator lighting system, PAPI, to be installed by 1996.

Nearest Scheduled Commercial Airline Service

Blue Grass Airport
Location: 4 miles west of Lexington, Kentucky;
38 miles north of Danville
Air Service: American Eagle, ASA, ComAir, Delta, Northwest
Airlink, TWA Express, United Express,
USAir, USAir Express

Daily Arrivals
& Departures: 176

UTILITIES

Electricity

Company serving Danville and portions of Boyle County - Kentucky
Utilities Company

Source of power - Kentucky Utilities Company

For industrial rates contact:

Economic Development Department
Kentucky Utilities Company
One Quality Street
Lexington, Kentucky 40507
(606) 255-2100

Company serving a major portion of Boyle County - Inter-County
Rural Electric Cooperative Corporation

Source of power - East Kentucky Power

For industrial rates contact:

Industrial Development Department
East Kentucky Power
P.O. Box 707
Winchester, Kentucky 40392-0707
(606) 744-4812

and/or

Inter-County Rural Electric
Cooperative Corporation
P.O. Box 87
Danville, Kentucky 40423-0087
(606) 236-4561 Fax (606) 236-3627

Natural Gas

Company serving Danville - Western Kentucky Gas Company

Source of supply - Tennessee Gas Transmission Corporation

For rates and supplies contact:

Western Kentucky Gas Company
P.O. Box 866
Owensboro, Kentucky 42302-0866
(502) 685-8069

Public Water Supply

Company serving Danville - City of Danville
P.O. Box 670
Danville, Kentucky 40423-0670
(606) 238-1200 Fax (606) 238-1236

Source - Herrington Lake
Treatment plant capacity - 10,000,000 gallons per day
Average daily consumption - 3,200,000 gallons
Peak daily consumption - 5,620,000 gallons
Storage capacity - 5,050,000 gallons
Water pressure - 35 psi to 90 psi

Sewerage

Company serving Danville - City of Danville
P.O. Box 670
Danville, Kentucky 40423-0670
(606) 238-1200 Fax (606) 238-1236

Design capacity - 3,500,000 gallons per day
Average daily flow - 3,300,000 gallons
Type of treatment - Secondary
Treated effluent discharged into - Clarks Run Creek

The City of Danville is planning the expansion of the existing waste-water treatment plant. The project will include upgrading the aeration, clarification and disinfection of the waste-water treatment plant. The 3.5 million plant will be expanded to 6.5 million gallons-per-day capacity which will double the treatment plant capacity. The \$4.7 million project is scheduled to begin in 1996.

CLIMATE

Boyle County

Temperature

Normal (30-year record)	54.90 degrees
Average annual 1993	55.00 degrees
Record highest, July 1988 (49-year record)	103.00 degrees
Record lowest, January 1963 (49-year record)	-21.00 degrees
Normal heating degree days (30-year record) (Heating degree day totals are the sums of negative departures of average daily temperatures from 65 degrees F.)	4,814

Precipitation

Normal (30-year record)	45.68 inches
Mean annual snowfall (49-year record)	15.70 inches
Total precipitation 1993	45.58 inches
Mean number days precipitation (.01 inch or more) (49-year record)	130.00
Mean number days thunderstorms (49-year record)	44.60

Prevailing winds (through 1963) South

Relative Humidity (30-year record, except 1 a.m. - 29-year record)

1 a.m.	77 percent
7 a.m.	82 percent
1 p.m.	60 percent
7 p.m.	64 percent

Source: U.S. Department of Commerce, Environmental Science Services Administration, Climatological Data, 1993. Station of record: Lexington, Kentucky.

LOCAL GOVERNMENT

Structure

The city of Danville is served by a mayor, four city commissioners, and a city manager. The mayor serves a four-year term and the commissioners serve two-year terms. Boyle County is served by a county judge/executive and six magistrates. The county judge/executive and magistrates are elected to four-year terms.

Planning and Zoning

Joint agency - Danville-Boyle County Planning and Zoning Commission

Participating cities - Danville, Junction City and Perryville

Zoning enforced - All areas

Subdivision regulations enforced - All areas

Mandatory state codes enforced - Kentucky Plumbing Code, National Electric Code, Kentucky Boiler Regulations and Standards, Kentucky Building Code (modeled after BOCA code)

Local Fees and Licenses

The City of Danville levies a business license fee of \$25 annually. An occupational license fee of one percent is levied on wages, salaries and commissions of individuals and on net profits of businesses with a minimum of \$25.

Boyle County levies an occupational license fee of 0.45 of one percent on wages, salaries and commissions of individuals and on net profits of businesses.

PROPERTY TAXES

The Kentucky Constitution requires the state to tax all classes of taxable property, and state statutes allow local jurisdictions to tax only a few classes. All locally taxed property is subject to county taxes and school district taxes (either a county school district or an independent school district). Property located inside of city limits may also be subject to city property taxes.

Special local taxing jurisdictions (fire protection districts, watershed districts, and sanitation districts) levy taxes within their operating areas (usually a small portion of community or county).

Property assessments in Kentucky are at 100% fair cash value. Accounts receivable are taxed at 85% of face value.

STATE PROPERTY TAX RATES PER \$100 VALUATION

<u>Selected Classes of Property</u>	<u>1994 State Rate</u>	<u>Local Taxation Permitted</u>
Real Estate	\$0.172	YES
Manufacturing Machinery	0.150	NO
Pollution Control Equipment	0.150	NO
Inventories		
Raw Materials	0.050	NO
Goods in Process	0.050	NO
Finished Goods	0.050	YES
Motor Vehicles	0.450	YES
Other Tangible Personal Property	0.450	YES
Intangibles (Accounts Receivable, Money on Hand)	0.250	NO

LOCAL PROPERTY TAX RATES PER \$100 VALUATION, 1994

<u>Taxing Jurisdiction</u>	<u>Real Estate</u>	<u>Finished Goods & Tangibles</u>	<u>Motor Vehicles</u>
Boyle County	\$0.1220	\$0.1516	\$0.1400
School Districts:			
Boyle County	0.4370	0.4400	0.5390
Danville Independent	0.5280	0.5280	0.6690
Cities:			
Danville	0.1782	0.1851	None

EDUCATION

Public Schools

	Danville Independent	Boyle County
Total Enrollment (Fall, 1993)	1,877	2,633
Accreditation	Southern Association of Colleges and Schools	
Pupil-Teacher Ratio (1991-92)	15.8-1	16.3-1
Percent High School Graduates to College (1991-92)	82.0	52.1
Expenditures Per Pupil (1991-92)	\$4,073.96	\$3,770.09

Special Schools

<u>School</u>	<u>Enrollment</u>	<u>Grades</u>
Kentucky School for the Deaf	226	K-12

The Kentucky School for the Deaf is a state-supported institution for deaf and hearing impaired students. The school's instructional program offers both elementary and secondary education, as well as vocational training and career preparation programs.

Area Colleges and Universities

<u>Name</u>	<u>Location (Miles distant)</u>	<u>Enrollment (Fall, 1993)</u>
Centre College	Danville, Kentucky	949
Asbury College	Wilmore, Kentucky (24)	1,155
Saint Catharine College	Springfield, Kentucky (27)	386
Berea College	Berea, Kentucky (33)	1,591
Lexington Community College	Lexington, Kentucky (35)	5,046
Transylvania University	Lexington, Kentucky (35)	917
University of Kentucky	Lexington, Kentucky (35)	24,288
Eastern Kentucky University	Richmond, Kentucky (36)	16,391

Centre College

Centre College, founded in 1819, is a co-educational, four-year liberal arts college with a heritage of academic excellence. Centre offers majors in 23 programs, as well as a dual degree engineering program (3 years at Centre, two-years at an engineering school leading to a B.S. and M.S.). Centre is accredited by the Southern Association of Colleges and Schools and is the only private college in Kentucky with a Phi Beta Kappa chapter.

Centre College has \$20 million of campus improvements planned. These improvements include; beautification of the College's park-like setting; construction of at least one new residence hall and new Greek houses in addition to the continued renovation of existing student housing facilities; construction of a new student center; renovation of Sutcliffe Hall into a total athletic facility; renovation of the Carnegie Library building; improve playing fields and construction of indoor tennis courts.

Eastern Kentucky University

Eastern Kentucky University's Danville Center, which opened in 1994, greatly improves area residents' access to quality, affordable higher education and expands EKU's ability to meet the needs of the region. Several two-year degrees are offered, and you may also fulfill the general education requirements (freshman and sophomore level) necessary to earn a baccalaureate degree. However, most four-year degree-seeking students must attend classes on the Richmond campus to complete their degrees. Classes offered at the center usually meet once a week for three hours in late afternoon or early evening. The schedule includes both upper division and graduate courses. The Center also is available for community training sessions and workshops.

Kentucky College of Business

Kentucky College of Business is accredited as a junior college of business, and the Danville location is one of the school's six campuses in the state. The college offers six degree programs and six diploma programs in secretarial business management, legal and medical secretary, data processing, and accounting fields. The college confers the Associate in Science degree.

Lindsey Wilson College

Lindsey Wilson College offers an evening degree program in Danville, where one can earn an associate degree in less than two years by attending classes two evenings per week. The program is designed for busy adults, and a counselor is available to provide pre-enrollment counseling, academic guidance, and advice about financial aid, and will arrange transfer credits for college level work completed at another institution.

VOCATIONAL-TECHNICAL TRAINING

Kentucky Tech schools are operated by the Cabinet for Workforce Development and provide secondary (Sec) and postsecondary (P/S) vocational-technical training.

<u>Kentucky Tech Schools</u>	<u>Location (Mileage from Danville)</u>	<u>Number of Program Offerings</u>	<u>Cumulative Enrollment 1993-1994</u>		<u>Approximate Number Completing Long-Term Programs Annually</u>
			<u>Sec</u>	<u>P/S</u>	
Danville School of Health Occupations	-	2	77	147	49
Kentucky Tech- Central	Lexington (35)	21	N/A	5,875	249
Garrard County Area Vocational Education Center	Lancaster (12)	6	205	23	60
Harrodsburg Area Vocational Education Center	Harrodsburg (9)	6	401	11	82

Customized Training

The Kentucky Tech system, through its Training and Development Coordinators, will provide technical assistance and will identify and develop low-cost customized training programs and services for both established and prospective businesses. Businesses needing customized training should contact a Training and Development Coordinator located at Kentucky Tech-Central, Lexington, Kentucky (606-255-8501).

Assessment Services

Kentucky Tech Career Connections offers to business, education, and government agencies customized assessment in career inventories, interest inventories, pre-hire assessment, psychomotor skills and academic potential. A Career Connections Assessment Center is located at Kentucky Tech-Central, Lexington, Kentucky (606-255-8501).

Tech Prep

Tech Prep is a combined secondary and postsecondary program of studies that leads to an associate degree or diploma in a technical field. Kentucky Tech-Danville School of Health Occupations, offers programs in Tech Prep. Kentucky Tech-Garrard County offers Tech Prep in the areas of automotive technology, carpentry, drafting, electricity, health services and welding. Kentucky Tech-Harrodsburg offers Tech Prep programs in the areas of automotive technology, carpentry, electrical technology, health services and welding.

Adult Education Services

Adult education programs are available to adults who want to develop new skills, or earn a high school equivalency degree. In Danville, adult literacy and adult basic education is provided by the Danville Adult Learning Center, Danville High School, East Lexington Avenue, Danville, Kentucky 40422.

Bluegrass State Skills Corporation

The Bluegrass State Skills Corporation, an independent public corporation created and funded by the Kentucky General Assembly, provides programs of skills training to meet the needs of business and industry from entry level to advanced training, and from upgrading present employees to retraining experienced workers.

The Bluegrass State Skills Corporation is a major source for skills training assistance for a new or existing company. The Corporation works in partnership with other employment and job training resources and programs, as well as Kentucky's economic development activities, to package a program customized to meet the specific needs of a company.

OTHER LOCAL FACILITIES

Local Medical Personnel

Physicians - 56
Dentists - 21

Hospitals

<u>General Hospital</u>	<u>Location</u>	<u>Beds</u>
Ephraim McDowell Regional Medical Center	Danville	117

Medical staff - 56 active physicians, 131 registered nurses,
73 licensed practical nurses

Other Medical Facilities and Services

Southern Bluegrass Comprehensive
Care Center
Boyle County Health Department
Danville-Boyle County Rescue Squad

Banks and Savings & Loan Associations

Bank One
Bank of Danville & Trust Company
Central Kentucky Federal Savings &
Loan Association
Farmers National Bank
Great Financial Bank

Newspapers

The Advocate-Messenger (daily)

Telephone Service

South Central Bell

RECREATION

Local

Danville and Boyle County offer a wide variety of recreational opportunities. Public recreation facilities include three large parks, five mini-parks, nine playgrounds, two tennis courts, three baseball diamonds, four softball fields, four football fields and four soccer fields. The Danville-Boyle County Recreation Department offers year-round programs for all ages. The city sponsors exercise, karate, indoor soccer, and arts and crafts programs. A supervised playground program is available during the summer months, and sports enthusiasts may participate in leagues for basketball, football, baseball, softball, fast-pitch softball, and soccer. The state YMCA also offers a variety of year-round activities. A community theatre is active in Danville, and presents several productions each year. Private recreational facilities include a country club, two golf courses, two swimming pools, four movie theatres, a bowling facility, a roller-skating rink and a racquetball court.

Crawford Springs Park, a small county park two miles from Perryville, offers a nature area, picnic and barbecue equipment, and wildflower and tree identification.

Construction of a new city park is being planned. The park will include the following: a public pool, four baseball fields, four softball field, five tennis courts, a jogging/walking trail, shelters, five basketball courts, five soccer fields, two football fields, playgrounds, restrooms, and concession stands. Also planned is a community park which will include a 6.5 acre lake.

Constitution Square State Historic Site, in Danville, is a reproduction of Kentucky's first courthouse square, including the original 1792 post office which was the first in the west.

The **McDowell House** is the home in which pioneer surgeon Dr. Ephraim McDowell lived and worked. Now a registered national historic landmark, the house is located adjacent to Constitution Square and is open to the public year-round. The **Apothecary Shop** next door displays authentic 18th and 19th century pharmaceuticals.

The Centre College campus is the site of a variety of intercollegiate sports activities throughout the fall, winter and spring months. The college's track is available for public use. **The Norton Center for the Arts**, also located on the Centre campus, offers a variety of cultural and entertainment activities, including art exhibitions, concerts and theatrical performances by national touring companies to the college and the community-at-large.

The Great American Brass Band Festival, held on the campus of Centre College during June, features some of the world's top brass bands. Organized in 1990, the festival is known as "America's greatest band concert in the park" and attracts as many as 40,000 people from as far away as New Orleans, Washington, Seattle and even Europe. Events include traditional marches, New Orleans jazz, ragtime, and classical music on the main stage; hot air balloons, parades, antique bicycles, street musicians and food vendors.

Listed as the "oldest country store in America" in continuous operation by the same family, **Penn's Store** was established in 1850 and continues to be a "meeting place" for folks from everywhere. Nestled in the unique Knob Region of central Kentucky, Penn's Store provides services to local descendants of pioneering families that settled in the area in the 1700's, as well as newcomers to the area.

Perryville Battlefield State Historic Site near Perryville has a museum and monuments which detail one of the most desperate battles of the Civil War. A re-enactment which draws 40,000 spectators and several hundred re-enactors is staged each year on the weekend closest to October 8, the date of the 1862 battle. A \$2 million federal grant has been awarded to develop a national historic site at Perryville.

Fishing, boating, and water sports are available on **Herrington Lake** in Boyle County. Several marinas are located on the lake, and a resort on Gwinn Island with cabins and campgrounds is a popular recreational area.

Central Kentucky Wildlife Refuge, a 500-acre refuge, located 13 miles from Danville, is a permanent sanctuary for plants and animals native to central Kentucky. The refuge includes six walking trails covering over five miles.

Area (Within 20 miles)

Isaac Shelby Cemetery State Historic Site
Old Fort Harrod State Park
Shaker Village of Pleasant Hill
William Whitley House State Historic Site

Kentucky

Cabinet For Economic Development

2300 Capital Plaza Tower, 500 Mero Street, Frankfort, KY 40601, 502 • 564 • 7140



Printed on recycled paper.