

Spring 1982

# Longhunter, Southern Kentucky Genealogical Society Newsletter Volume 5, Number 2

Department of Library Special Collections  
Western Kentucky University, [spcol@wku.edu](mailto:spcol@wku.edu)

Follow this and additional works at: [https://digitalcommons.wku.edu/longhunter\\_sokygsn](https://digitalcommons.wku.edu/longhunter_sokygsn)



Part of the [Genealogy Commons](#), [Public History Commons](#), and the [United States History Commons](#)

---

## Recommended Citation

Department of Library Special Collections, "Longhunter, Southern Kentucky Genealogical Society Newsletter Volume 5, Number 2" (1982). *Longhunter, Southern Kentucky Genealogical Society Newsletter*. Paper 5.  
[https://digitalcommons.wku.edu/longhunter\\_sokygsn/5](https://digitalcommons.wku.edu/longhunter_sokygsn/5)

This Newsletter is brought to you for free and open access by TopSCHOLAR®. It has been accepted for inclusion in Longhunter, Southern Kentucky Genealogical Society Newsletter by an authorized administrator of TopSCHOLAR®. For more information, please contact [topscholar@wku.edu](mailto:topscholar@wku.edu).

# Southern Kentucky Genealogical Society

P.O. Box 1905, Bowling Green Ky. 42101

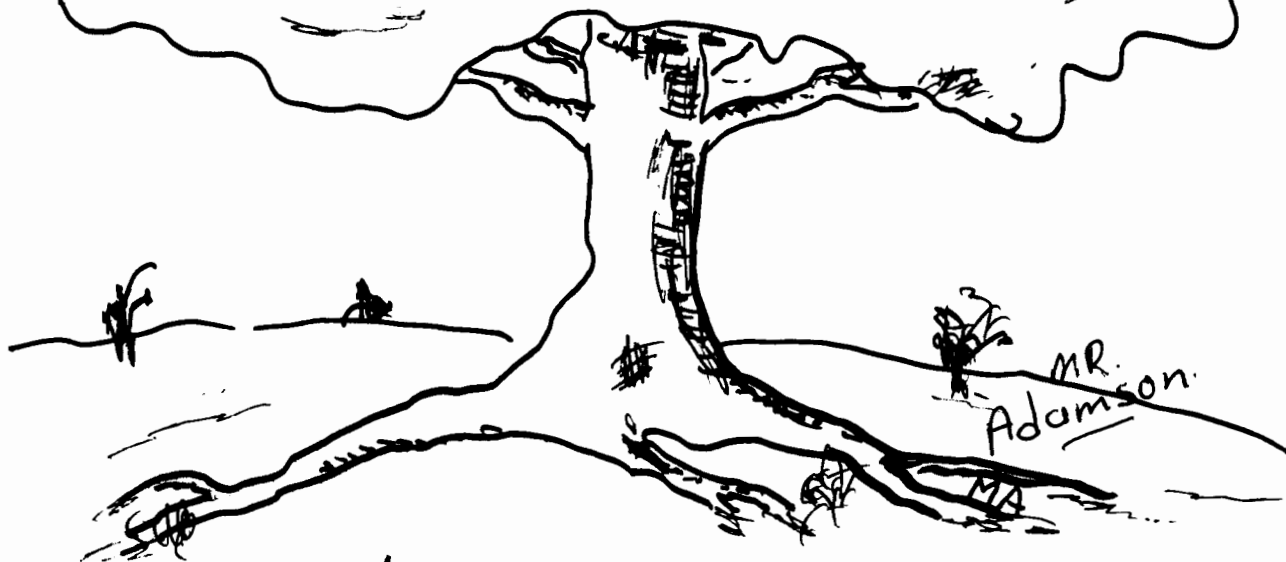

Volume V, No. 2  
1982 Spring Issue



Alice B. Power 1-83  
708 Morehead Ave.  
Bowling Green, Ky 42101

TABLE OF CONTENTS  
Volume V  
No. 2  
1982 SPRING ISSUE

S.K.G.S. OFFICERS	Page 1
EDITOR'S NOTE	Page 1
S.K.G.S. NEW MEMBERS	Page 2
ADDRESS CORRECTIONS	Page 2
CORRECTIONS - S.K.G.S. HISTORY	Page 3
LIST-EXCHANGE QUARTERLIES	Pages 4 -5
ABOUT OUR VICE PRESIDENT	Page 6
ABOUT OUR RECORDING SECRETARY	Page 6
CEMETERY RECORDS	Page 7
THE WORLEY FAMILY	Page 8
"      "      GROUP SHEET	Page 9
PAGE FAMILY BIBLE RECORDS	Pages 10-12
CEMETERY RECORDS	Page 12
ANCESTOR CHART - John P. Eaton	Page 13
ALFRED YOUNG BIBLE RECORD	Page 14
GRAVIL/GRAVILL FAMILY RECORDS	Page 14 - 15
TAX LIST - WARREN COUNTY, KY. 1797	Pages 16 -20
ANCESTOR CHART - Franklin D. Carnahan	Page 21
"TRIALS OF THE BURKE FAMILY"	Pages 22 -24
ANCESTOR CHART - Jacob V. Moulder(Burke Family)	Page 25
ANCESTOR CHART - Frederick P. Atchley	Page 26 - 27
ANCESTOR CHART - Gradie Ragland	Page 28
GREATHOUSE FAMILY HISTORY	Pages 29- 33
ANCESTOR CHART - Robert H. Greathouse	Page 34
ANCESTOR CHART - Mary L. Greathouse	Page 35
GENEALOGICAL QUERIES	Pages 36 -37
HAYES OF AMERICA	Page 38

"BE THE BEST of whatever you are;  
We can't all be captains,  
We've got to be crew.  
There's something for all of us here;  
There's big work to do, and there's lesser to do,  
And the task we must do is that which is near."

SOUTHERN KENTUCKY GENEALOGICAL SOCIETY

OFFICERS 1982

			Phone
President	Melvin Adamson	1338 U.S.31-W ByPass	842-1871
Vice President	Era Stinson	615 Fairdale	
Recording Secretary	Helen Lawrence	R.F.D.#6, Box 46	842-0821
Corresponding Secretary	Sue Hudnall	R.F.D.#10, Box 239	777-3312
Treasurer	W. Neel Jackson	121 Cedar Ridge Rd.	842-0711

(All above addresses are Bowling Green, KY 42101)

\* \* \* \* \*

EDITOR'S NOTE

If you have a change of address or correction of any kind, please contact Newsletter Editor Betty B. Lyne, SKGS P.O. Box 1905, Bowling Green, KY 42101 (Phone 502/843-9452). Some quarterlies are being returned because of non-current addresses.

Quarterly newsletters are mailed four times per year and are included as benefits of membership. Regular meetings are held monthly at Bowling Green Public Library, 1225 State Street, Bowling Green, KY 41201 (Phone 502/781-4882) on the third Thursdays of each month at 7:P.M.

Special information (such as Bible records, cemetery records, family narrative histories, church records, family pedigree charts, etc.) of interest to our membership would be most welcome for inclusion in our newsletter. Send materials to Newsletter Editor at above address.

Queries are free to our membership; \$1.00 charge is made for one query for non-members. Annual dues of \$6.00 entitles you to active membership and includes a subscription to SKGS quarterly newsletter.

Neither the SKGS nor the Newsletter Editor assumes responsibility for errors of fact or opinion expressed by contributors; however, we shall always endeavor to publish reliable source material and give credit to contributors.

\* \* \* \* \*

We still have a supply of previous issues of SKGS NEWSLETTERS available from our Publication Chairman: Shirley Leath, P. O. Box 1905, Bowling Green, KY. 42101 ..... \$ 1.50 each

\* \* \* \* \*

Let kind words today -- bear fruit tomorrow;  
God is with us.

WELCOME TO NEW MEMBERS who have been added since our last  
Membership Roster was printed in full in Vol.V #1

Atchley, Mr. Frederick D.--134 Summertime Drive--San Antonio, Texas 78216  
Collier, Leroy--1644 Smallhouse Rd., Bowling Green, KY 42101 Ph 843-4753  
Collier, Mildred--1644 Smallhouse Rd., Bowling Green, KY 42101 Ph 843-4753  
Dafft, Mr. J. O.--Rt.A-2 Box 123--Rison Arkansas 71665  
Daughtry, Mary Vass--Apt 407A Bowling Green Towers--Bowling Green, Ky.  
Denney, Morene--226 G SW, Ardmore, Okla. 73401  
Gaines, Mrs. Paul B.--Box 307, Mineola, Texas 75773  
Gaydou, Danny R. 7627 36th St. S.E.--Ada Michigan 49301  
Gott, Pauline--Kenton Street, Bowling Green, KY 42101 Ph 782-0288  
Griffin, Alameda--1415 Durst Street--Nacogdoches, Texas 75961  
Grubbs, Mary J.--6024 Grundy Ave.--Long Beach, California 90805  
Huff, Martha--311 Oakwood--Park Forest, Illinois 60466  
Isbell, Rose H.--(Mrs. Stanley) 828 Wakefield, Bowling Green, KY Ph 843-8359  
Lanphear, Ruth--633 E. 13th St, Bowling Green, KY 42101 Ph 781-1832  
Nixon, Barbara--2219 N. 74th Place--Scottsdale, Arizona 85257  
Norell, Mrs. Henry--939 Arcadia Ave. Apt. U--Arcadia, California 91006  
Osborne, Marjorie --Route 2, Box 89, Bowling Green, KY 42101  
Otwell, Ruth Grider--201 West Main--Prescott, Arkansas 71857  
Ricks, Mrs. Diane K.--Rt. 8, Box 239--Cumming, Georgia 30130  
Spurlock, Mrs. Sue (John)--Rt. 1 Box 175--Rockfield, Ky. 42274  
Stuart, Mr. Noble--Rt. 3 Box 312--Bowling Green, Ky  
Thacker, J.H.--557 Dorado Drive--Fairborn, Ohio 45324  
Thornton, Garnie--1873 Avalon Drive, Riviera, Arizona 86442  
Wadlow, Shirley--Route 5 Box 310--Bowling Green, Ky.  
Weir, Peggy Ann--314 Fourth Street, McDonald, Pa. 15057  
Williams, Mary Frances--1341 State Street, Bowling Green, KY 42101 Ph 842-7825  
Wisuri, Arbuta--Box 142, Bovey, Mn. 55709  
Young, Asher--7401 Harness Drive, Nashville, Tenn. 37221  
↳ Rev. Harold V. Moore--1031 Nutwood Ave.--Bowling Green, Ky  
↳ Alice B. Power--708 Morehead Ave.--Bowling Green, Ky

-----  
CORRECTIONS IN ADDRESSES:

Mrs. Lillian H. Neumann, 603 Ridgecrest Circle #131, Saginaw, TX 76179  
Mr. Dale Hockabout, 116 Jefferson St., Watsonville, CA 95076

-----  
ADDITIONAL NEW MEMBERS

Brown, Ethel -- Apt. 204-A, 1149 College St., Bowling Green, KY 42101 Ph 843-6184  
Breedlove, Wallace -- 1716 Media Dr., Bowling Green, KY 42101 Ph 842-3067  
Thomas, Helen G. -- 1046 State Street, Bowling Green, KY 42101 Ph 781-1346  
Bays, Chester -- 1004 State Street, Bowling Green, KY 42101 Ph 843-1141  
Bertocchi, Carolyn J. -- 8721 E. Highland Ave., Scottsdale, Ariz. 85251

CORRECTIONS RELATIVE TO  
"HISTORY OF SOUTHERN KENTUCKY GENEALOGICAL SOCIETY"  
 (As Printed in Vol. 5, No. 1, Pages 4-6)  
 WINTER ISSUE 1982 - NEWSLETTER

As we know Genealogy is family history. In ancestor hunting we strive for accuracy and completeness. When errors are revealed in research correction is sought for a true and accurate account of the history of our people.

Likewise, in recording the history of any organization, errors and/or omissions should be corrected early on. This is particularly applicable to any organization that delves into genealogical research and history as its reason for being. The Southern Kentucky Genealogical Society is typical - founded especially for that purpose. Member activities within the organization recorded in the media or elsewhere become history. Such information should be accurate and complete insofar as possible, with a minimal amount of errors.

In 1980 as newly elected Pres., Virginia Posey DeVries chose to honor Miss Lucille Scott by appointing her to be the Historian of the Southern Kentucky Genealogical Society. She has done an exceptional job considering the variety of organizational sources involved. However, cognizant of the importance of correcting any errors, she has asked me to undertake this job. As Past President and a Charter Member who has attended all meetings of our Society since its beginning, I agreed to do this. Therefore, such errors and/or omissions which have been brought to our attention are set forth hereinbelow, together with the corresponding corrections or clarifications relative thereto: (Reference is made to the Southern Kentucky Genealogical Society's By-Laws where applicable).

PAGE 4, PARA. 4 - Reads "By-Laws Committee, Virginia DeVries, Sue Evans and Beverly Wells".  
CORRECTION: - Should read: "By-Laws Committee, Sue Evans and Beverly Wells".  
 (Virginia Posey DeVries did not serve on this Committee).

PAGE 4, PARA. 4 - States that: "The Thirteen Charter Members of the group were: Claire Davenport, Colleen B. Garrett, Ann Downing Hocker, Dana Harlow, J. David Evans, Sue Evans, Melvin Adamson, Faye Adamson, Betty Lyne, Rosa Isbell, Pete Howell, Sadie Howell and Martha S. Jackson."  
CORRECTION: - The five additional names who were also Charter Members should be added to the above list as follows: Lloyd Raymer, Mary Frances Williams, Beverly Wells, Wilma Stringfield, and Virginia Posey DeVries, making a total of 18 Charter Members altogether who joined in 1977.

PAGE 5 - October 16, 1980 - States: "Election of Officers: (for Two year term)"  
CORRECTION #1 - "Election of Officers: (for ONE year term)" (By-Laws, Art. VIII, Sec. 3).  
 as follows: Pres., Virginia Posey DeVries; Vice-Pres., Harry L. Jackson; Corres. Secy., Wm. Neel Jackson; Recording Secy., Eugenia Hayes; and Treas., Arvilla Tabor.  
CORRECTION #2 - Historian Lucille Scott in error is listed as an Elected Officer. The office of Historian is by appointment of the President only. (Refer to So. Ky. Genealogical Society By-Laws Art. V, Sec. 1, Officers, and Sec. 2 - Executive Board), which Amended By-Laws of 1981 coincides with the 1977 original By-Laws).

OMISSIONS: #1 - The So. Ky. Genealogical Society's By-Laws dated 1977 were amended early in 1981, with the following persons being appointed by the President to the By-Laws Committee: Eugenia Hayes, Betty Lyne, Wm. Neel Jackson, Ruva Haliburton and Mildred Collier. The Pres., Virginia Posey DeVries, served as an Ex-officio member without voting privileges. The membership had suggested amending these By-Laws and the amended By-Laws were unanimously adopted subsequently at a regular meeting.

OMISSION #2 - Program Chairman Sue Hudnall planned interesting programs during the year. The following monthly meetings of 1981 were omitted from the History: Sept. 17th - Member gen. experiences on family lineage; Oct. 15th - Show and Tell Program; Nov. 19th - Program - Hist. of So. Ky. Gen. Soc. by Lucille Scott. Slate of 1982 officers presented and elected. Dec. 17th - In Christmas Candlelight installation ceremony conducted by Pres. Virginia Posey DeVries, the following 1982 officers were installed: Pres., Melvin Adamson; Vice-Pres., Era Stinson; Secy. Helen Lawrence; Treasurer, Wm. Neel Jackson. (Employment prevented Corres. Secy. Sue Hudnall from being present). Concluded historical Report.

PREPARED BY: Virginia Posey DeVries (March 30, 1982;

REQUESTED BY: Lucille Scott  
 (My Genealogical Cousin).

4 **ATTENTION, MEMBERSHIP: NEW EXCHANGES NOW AVAILABLE AT MONTHLY MEETINGS!**

Colorado Gen. Soc.--Denver, Colorado  
Idaho Gen. Soc.--Boise, Idaho  
Pee Dee Queue--South Carolina Gen. Soc.--Latta, South Carolina  
Copper State Bulletin--Tucson, Arizona  
CHART AND QUILL--Northeastern Nevada Gen. Soc.--Elko, Nevada  
CENTRAL MONTANA WAGON TRAILS--Lewistown Gen. Soc.--Lewistown, Montana  
Garfield County Gen.--Enid, Oklahoma  
Midwest Historical & Gen. Soc.--Wichita, Kansas  
Wetzel County Gen. Soc.--New Martinsville, WV  
Oregon Gen. Soc. Bulletin--Eugene, Oregon  
THE HOUSTON GEN. SOC. FORUM--Houston, Texas  
LINCOLN LINEAGE--Lincoln County Gen. Soc.--Griffithsville, WV  
Maine Genealogical Soc. Newsletter--Farmington, Maine  
Bismarck-Mandan Historical & Genealogical Soc.--Bismarck, North Dakota  
Broken Arrow Gen. Soc.--Broken Arrow, Oklahoma  
Wilamette Valley Gen. Soc.--Salem, Oregon  
TREASURE STATE LINES--Great Falls Gen. Soc.--Great Falls, Montana  
Sioux Valley Gen. Soc.--Sioux Falls, South Dakota  
Sangamon County Gen. Soc.--Springfield, Illinois  
Texarkana USA Gen. Soc., Inc.--Texarkana, Texas  
Rapid City Soc. for Gen. Research--Rapid City, South Dakota  
THE RIDGE RUNNERS--Ozark, Missouri  
"ANCESTRY"--Palm Beach County Gen. Soc.--West Palm Beach, Florida  
Topeka Gen. Soc.--Topeka, Kansas  
"RINGGOLD ROOTS"--Ringgold County Gen. Soc.--Mount Ayr, Iowa  
TIDBITS--Sun City Gen. Soc.--Sun City, Arizona  
North Central North Dakota Gen. Record--Minot, North Dakota  
Austin Gen. Soc.--Austin, Texas  
Linn County Historical Society--Pleasanton, Kansas  
Olmsted County, Minnesota Soc. Newsletter--Rochester, Minnesota  
Orangeburgh (SC) German-Swiss--Columbia, South Carolina  
Northwest Iowa Gen. Soc.--Lemars, Iowa  
Santa Barbara Gen. Soc.--Goleta, California  
NEWSLETTER OF THE PLAINS GENEALOGICAL SOCIETY--Kimball, Nebraska  
Fresno Gen. Soc.--Fresno, California  
Florida Gen. Soc., Inc.--Tampa Florida  
OLD-TIMER PRESS--Ripley, Mississippi  
"BRANCHING OUT"--The Marissa Historical & Genealogical Soc.--Marissa, Ill.

-----  
Other Quarterlies

Natchez Trace Gen. Soc.--Florence, Alabama  
"GENEALOGICAL GOLDMINE"--Paradise, California  
"KINSHIPS"--Torrance, California  
Boulder Genealogical Society--Boulder, Colorado  
"THE CONNECTICUT NUTMEGGER"--Glastonbury, Connecticut  
"CONNECTICUT ANCESTRY"--Stamford, Connecticut  
"BURIED TREASURES"--Orlando, Florida  
Northeast Cobb Genealogical Society--Marietta, Georgia  
Gwinnett Historical Society, Inc.--Lawrenceville, Georgia  
COWETA CHATTER--Sharpsburg, Georgia  
"BRANCHING OUT"--Marissa, Illinois  
"FAYETTE FACTS"--Vandalia, Illinois  
"THE TRI-STATE PACKET"--Evansville, Indiana  
Hoosier Journal of Ancestry--Little York, Indiana  
Riley County Genealogical Society--Manhattan, Kansas  
"CENTRAL KENTUCKY RESEARCHER"--Campbellsville, Kentucky

(continued on next page)

BITS AND PIECES-Hardin County Historical Soc.--Elizabethtown, Ky  
 Henry County Historical Society--Eminence, Kentucky  
 "THE EAST KENTUCKIAN"--Lesington, Kentucky  
 KENTUCKY TRACES--Morgantown, Kentucky  
 Hart County Historical Society--Munfordville, Kentucky  
 "THE BULLETIN"--West Central Ky. Family Research Assoc.--Owensboro, Ky  
 "THE LOUISIANA GENEALOGICAL REGISTER"--Baton Rouge, Louisiana  
 Anne Arundel Genealogical Society--Pasadena, Maryland  
 "THE AMERICAN ELM"--Springfield, Massachusetts  
 Northeast Mississippi Hist. & Gen. Soc.--Tupelo, Mississippi  
 St. Louis Genealogical Society--Brentwood, Missouri  
 "PIONEER TIMES"--Jefferson City, Missouri  
 "THE PRAIRIE GLEANER"--Warrensburg, Missouri  
 Northwest Genealogical Society--Alliance, Nebraska  
 NEBRASKA ANCESTREE-Nebraska State Gen. Soc.--Spalding, Nebraska  
 "BITS AND PIECES"--Denver, North Carolina  
 Genealogical Society of Old Tryon County--Forest City, North Carolina  
 "ANCESTOR HUNT"--Jefferson, Ohio  
 "THE ROUGE DIGGER"--Medford, Oregon  
 Adams County Genealogical Society--West Union, Ohio  
 Hamilton County Chapter-Ohio Gen. Soc.--Cincinnati, Ohio  
 "CORNERSTONE CLUES"--Waynesburg, Pennsylvania  
 South Central Pennsylvania Gen. Soc. INC.--York, Pennsylvania  
 The Historical & Genealogical Soc. of Indiana County--Indiana, Pennsylvania  
 "LAUREL MESSENGER"--Somerset, Pennsylvania  
 Central Pennsylvania Genealogical Pioneers--Sunbury, Pennsylvania  
 "ECHOES"--Knoxville, Tennessee  
 Rocky Mount Historical Association--Piney Flats, Tennessee  
 "HISTORICAL TIDINGS"--Franklin County Historical Soc.--Winchester, Tenn.  
 "THE REFLECTOR"--Amarillo, Texas  
 TIP-O-TEXAS Genealogical Soc.--Harlingen, Texas  
 "OUR HERITAGE"--San Antonio, Texas  
 TEXARKANA USA Genealogical Soc. Inc.--Texarkana, Texas  
 THE ROADRUNNER--Tomball, Texas  
 East Texas Genealogical Society--Tyler, Texas  
 "THE DAVENPORT NEWSLETTER"--Tyler, Texas  
 Albermarle County Historical Society--Charlottesville, Virginia  
 VA-NC Piedmont Genealogical Society--Danville, Virginia  
 Southwestern Virginia Genealogical Society--Roanoke, Virginia  
 "THE APPLELAND BULLETIN"--Wenatchee, Washington  
 Yakima Valley Genealogical Society--Yakima, Washington  
 LINCOLN LINEAGE-Lincoln County Gen. Soc.--Griffithsville, West Virginia  
 KY O W VA--Huntington, West Virginia  
 Kanawha Valley Genealogical Society--South Charleston, West Virginia

\* \* \* \* \*

REQUESTED OF ALL S.K.G.S. MEMBERS who have not yet sent in your

areas of genealogical searchings to do so immediately.

Mail to Shirley Leach, SKGS, P. O. Box 1905, Bowling Green,  
 Ky. 42101.

Please give both county and state of your interests.



## ABOUT THE VICE PRESIDENT

ERA WILLIAMS STINSON, was born 16 June, 1918 in Todd County, Ky. the daughter of Charles Lee Williams and Mary Cora (Walker) Williams. She graduated from Sharon Grove, Ky. High School in 1935. She is married to Ted Stinson and they have one daughter, Norma Stinson Barkman. Mr. and Mrs. Stinson moved to Warren County in 1978 and reside at 615 Fairdale Ave, Bowling Green.

## ABOUT OUR NEW RECORDING SECRETARY

Helen Louise (PETER) LAWRENCE, born 4 March 1934, Olsburg, Pottawatomie County, Kansas, seventh in the family of six daughters and two sons born to Burrell and Eva Fanny (O'BRIEN) PETER. She attended elementary and high school at St. George, Kansas, where the family had moved early in 1937, and obtained the degree of Bachelor of Science in Mathematics at Kansas State College of Agriculture and Applied Science, Manhattan, Kansas, 27 May 1956. She married Billy O'Neil LAWRENCE at Manhattan, Kansas, on the 4th of July 1958. They lived almost two years in Bowling Green, Kentucky, before moving to the farm at Girkin where they now live. She was employed for a few years at Detrex Chemical Industries and has taught in the Warren County School system. Their family consisted of Mr. Lawrence's son Chatty C. & grandson Eric D, and their three sons Jackie Lee & Mary Ann (CLARK), Charles Francis & Bobby Joe.

CEMETERY - WARREN COUNTY, KY. - Located on the JERRY MARTIN FARM on  
 Glen Lily Road, about 3 miles out West of Bowling Green, Ky.  
 (Only a very few graves remaining visible) Submitted by Va. Posey DeVries

Ben Cullen	:	Mary Ann Arnold	:	Jas. E. Burch
Born 1764	:	Born Feb. 20, 1815	:	Born Nov 1816
Died ?	:	Died April 16, 1817	:	Died Dec. 11, 1831
<hr/>				
Ann Burch	:	Ann E. Burch	:	B. B. Burch
Born May 10, 1769	:	Born Nov. 25, 1816	:	Born Dec. 21, 1787
Died Sept. 8, 1811	:	Died Oct 11, 1881	:	Died Sept 30, 1864
<hr/>				

And

SWEENEY CEMETERY - Warren County, Ky. - 2 miles from Bowling Green, Ky. - US 231  
 (MOORMAN) (Near Green River Parkway)

Ida Boyd	:	H. B. Boyd	:	Nancy Con.	:	John Moorman
B. 1880	:	B. 1865	:	of	:	B. May 29, 1781
D. 19--	:	D. 1929	:	I. Moorman	:	D. July 11, 1829
	:		:	b. 6-23-1775:	:	
<hr/>						
Mary Moorman	:	Lewis Moorman	:	W. L. Moorman:	:	J. S. Moorman
Wife of Louis:	:	B. 12-12-1816:	:	1851-1908	:	Son of L. & M. Moorman
Moorman	:	D. - 28,1855:	:		:	B. 9-13-1844
B. 12-8-1820	:		:		:	D. 8-28-1852
D. 1-28-1893	:		:		:	
<hr/>						
M. J. Moorman	:	Georgia, Wife	:	Inf. Son of	:	Tom Jeff Sweeney
B. 1849	:	of Wm. H. Jones	:	G. H. and	:	Died Sept. 1907
D. ?	:	B. 1-5-1835	:	Wm. H. Jones:	:	Age 75, 1 Mo., 12 Days
	:	D. 8-28-1898	:	B. 11-25-1860	:	
<hr/>						
John Sweeney, MD:	:	Jane Moorman	:	Georgia A.	:	Wm., Son of Charles
B. 8-6-1814	:	Wife of	:	B. 2-11-1888:	:	and Ann E.
D. 2-6-1861	:	Noel Sweeney	:	D. 3-13-1888:	:	B. 1815
	:	B. 1-15-?	:		:	D. ?
	:	D. 3-11-1888	:		:	
<hr/>						
Charles Sweeney:	:	A. E. Sweeney	:	Inf. Son of N. & T Sweeney	:	
B. 12-18-1804	:	Wife of	:	Died Sept. 30, 1840	:	
D. 9-21-1893	:	Chas. Sweeney	:		:	
	:	B. 12-6-1814	:		:	
	:	D. 9-26-1862	:		:	
<hr/>						

## THE WORLEY FAMILY

The Worleys's of Warren and Butler County, Kentucky are descended from William Worley. He came to Warren County between 1810 and 1814 (the date of his marriage to Rosanna Likens). William was born around 1790-in Virginia, but the county of birth is not known. His parents are belived to be William and Anney Worley of Botetourt County, Virginia, but that has not been proven. Rosanna was a daughter of William Likens, and was also born in Virginia (about 1796). The Worley name was common in Pennsylvania and Virginia in the Eighteenth Century.

William and family lived in Warren County untill the early 1830's, when they moved to Butler County. At this time he was involved in several land transactions. He received a land grant of 100 acres on Green River in 1838. The 1840 Census listed William in Butler County. The children and grandchildren of William and Rosanna married into such families as; Allen, Colburn, Keown, Young, Likens, Renfrow, Raymer, James, Gary, Kessinger and other less common surnames of the area. At least two sons served in the Civil War (William and George). According to family legend, George may have died in the Andersonville (Georgia) Confederate Prison in 1864. William died in 1850 and his wife-Rosanna, died in 1859 (both in Butler County). Between 1850 and the 1880's James, William Jr., and Leander Worley had moved to Missouri. By the early 1900's nearly all of the Worleys of this area had migrated to the West (mostly to Missouri and Texas).

\* \* \* \* \*

### WARREN COUNTY, KY MARRIAGES (WORLEY) 1797-1850

William Worley - Rosannah Likens, June 29, 1814

Abigal Worley - Jonathan E. Bacon, February 8, 1839

### BUTLER COUNTY, KY MARRIAGES (WORLEY) 1810-1881

Samuel Worley - Polly Panther, September 16, 1840

Mary Worley - Norman R. Colburn, August 26, 1844

William Worley - Indiana M. Drake, November 10, 1850

Marada Worley - Phillip A. Raymer, November 5, 1857

Mary F. Worley - James M. Williams, September 15, 1869

Jane Worley - William B. Hill, January 12, 1881

\* \* \* \* \*

submitted by

Lloyd M. Raymer  
Route 12, Box 207  
Bowling Green, Ky 42101

FAMILY GROUP No. \_\_\_\_\_ Husband's Full Name **WILLIAM WORLEY**

This Information Obtained From:

**1810 & 1820 Census  
of Warren Co., Ky****1840, 50, 60, 70 and****1880 Census of Butler  
County, Ky****Family Records of  
Leander Worley****1850 Scott Co., Mo  
Census****Marriage Records of  
Warren & Butler Co., Ky**Compiler **Lloyd Raymer**Address **Route 12**City, State **Bowling Green, Ky**Date **Feb/1982**

Husband's Data	Day	Month	Year	City, Town or Place	County or Province, etc.	State or Country	Add. Info. on Husband
Birth	ca/		1790			Virginia	
Chr'nd							
Mar.	29	June	1814	Warren	Kentucky		
Death	16	Nov	1850	Butler	"		
Burial							
Places of Residence	Virginia, Warren & Butler Co., Ky						
Occupation	Church Affiliation						
Other wives, if any, No. (1) (2) etc. Make separate sheet for each mar.	Military Rec.						
His Father	Mother's Maiden Name						

Wife's Full Maiden Name **ROSANNA LIKENS**

Wife's Data	Day	Month	Year	City, Town or Place	County or Province, etc.	State or Country	Add. Info. on Wife
Birth	ca/		1796			Virginia	
Chr'nd							
Death	10	Dec	1859	Butler	Kentucky		
Burial							

Places of Residence **Virginia, Warren & Butler Co., Ky**

Occupation if other than Housewife

Church Affiliation

Other husbands, if any, No. (1) (2) etc.  
Make separate sheet for each mar.Her Father **William Likens**

Mother's Maiden Name

 Form A1 Copyright 1980 by The F. & W. Publishers, Inc.  
 Bowdoin College, Brunswick, Maine 04001  
 This form may be reproduced for personal use only.  
 It is not to be used for publication or other commercial purposes.  
 It is not to be used for the purpose of making a copy of the original.

Sex	Children's Names in Full (Arrange in order of birth)	Children's Data	Day	Month	Year	City, Town or Place	County or Province, etc.	State or Country	Add. Info. on Children
1	<b>ABIGAIL</b> Full Name of Spouse*	Birth	26	Mar	1815	Warren		Ky	
	<b>JOHNATHAN E. BACON</b>	Mar.	8	Feb	1839	"		"	
		Death	15	Feb	1869	Butler		"	
		Burial							
2	<b>JAMES</b> Full Name of Spouse*	Birth	1	Mar	1818	Warren		"	
	<b>POLLY ANN ALLEN</b>	Mar.	10	Sept	1840	Edmonson		"	
		Death	1	Jan	1876	Scott		Mo	
		Burial							
3	<b>SAMUEL W.</b> Full Name of Spouse*	Birth	14	Apr	1821	Warren		Ky	
	<b>MARY (POLLY) PAINTER</b>	Mar.	16	Sept	1840	Butler		"	
		Death	7	Oct	1902	"		"	
		Burial							
4	<b>MARY (POLLY)</b> Full Name of Spouse*	Birth	14	Apr	1824	Warren		"	
	<b>NORMAN R COLBURN</b>	Mar.	26	Aug	1844	Butler		"	
		Death	1	Mar	1922	"		"	
		Burial				Colburn Cem.		"	
5	<b>SARAH ELIZABETH</b> Full Name of Spouse*	Birth	19	Mar	1827	Warren		"	
	<b>JAMES W. KEOWN</b>	Mar.							
		Death	1	Jan	1917	Butler ?		"	
		Burial							
6	<b>WILLIAM</b> Full Name of Spouse*	Birth	15	Oct	1830	Warren or Butler		"	
	<b>INDIANA M. DRAKE</b>	Mar.	10	Nov	1850	Butler		"	
		Death	15	Aug	1876	Reynolds?		Mo	
		Burial							
7	<b>GEORGE CARTER</b> Full Name of Spouse*	Birth	2	Feb	1833	Butler		Ky	
	<b>-never married-</b>	Mar.							
		Death			1864	(killed in Civil War)			
		Burial							
8	<b>LEANDER</b> Full Name of Spouse*	Birth	24	Feb	1836	Butler		Ky	
	<b>MARY ELIZABETH YOUNG</b>	Mar.	25	Jan	1866				
		Death	13	Dec	1924	Popular Bluff Butler		Mo	
		Burial							
9	 Full Name of Spouse*	Birth							
		Mar.							
		Death							
		Burial							
10	 Full Name of Spouse*	Birth							
		Mar.							
		Death							
		Burial							

\*If married more than once No. each mar. (1) (2) etc. and list in "Add. info. on children" column. Use reverse side for additional children, other notes, references or information.

Page Family Bible owned by George Murrell Page but now in the hands of Miss Ermine Claypool a great granddaughter of George Murrell Page Sr. She will be 83 in October 1969 the last living of 7 children in her family.

George Murrell Page born March 7, 1816 in Virginia. died Sept 28, 1903 married December 21, 1837 in Columbia, Adair County Ky to Ermine C. Frayer - born October 11, 1818 in Virginia, died Dec 13, 1899

Had Issue:

James Samuel Page born Sept 21, 1838 died March 5, 1918 never married

Ann Elizabeth Page - born Nov 18, 1840 died March 29, 1874 married March 27, 1860 to J. F. Jewel. (maternal grandparents of Miss Ermine Claypool)

Juliet B. Page born January 31, 1843 died \_\_\_\_\_ married Feb 7, 1865 to Wm L. Burton

Frayer Page born Sept 18, 1845 died April 7, 1862 Killed at Battle of Shiloh, Tennessee.

1848

George M. Page Jr, born Feb 23, 1848  
died June 21, 1849 (buried in garden  
of J as G. Page)

John Howe Page born March 11,  
1852 died May 14, 1914 married  
Gertrude Buchanan. born —  
died at Colorado Springs Colo, Nov.  
19, 1920

William Page born Feb 22, 1850 died  
July 13, 1932 at 11.45 P M at Lucas Ky  
never married.

Charles Edward Page born Sept 30,  
1854 (never married, lost one arm in sawmill  
accident & left home)

Estelle Page born Nov 4, 1856 died March  
3, 1935 never married. Left her home  
at Lucas Ky known as "Pageville" to  
Miss Ermine Claypool and her sister  
Miss Anna Claypool. Property is now  
under water as part of Barron River  
Reservoir.

End.

Page Family Records continued  
Page 3

Mrs. May Page of Fritch Texas writes a letter dated Jan 27, 1969

Quote

" Another bunch of Pages in Barren Co. Ky from about 1815, who established the village of Pageville, there were the family of Robert Page and Mary Jane Murrell of Albemarle Co. Va. Robert was a descendant of Matthew Page, born 1625, one of the first immigrants to America. Since we do not yet know who our John, born 1777 was, we don't know what relation our line was to this Matthew, do we? "

\*\*\*\*\*

The following information was found by my grandson, Davis Carnahan, who is 8 years old while on a hiking trip for Cub Scouts with his father Frank Jr. These graves are on the property of Frank Miller on Hammett Hill Road next to our property about 3½ miles off highway 231 (Morgantown Rd.)

SINOI RAGLAND	ROBERT W. RAGLAND	JOHN T. COOK
b - 22 Dec. 1800	b - 20 Jan. 1788	b - 31 Jan. 1854
d - 19 Dec. 1850	d - 26 Aug. 1849	d - same day

Submitted by : Pat Carnahan, R.F.D.#5, Box 249C, Hammett Hill Road, Bowling Green, KY. 42101  
Phone 502/842-1494

11. 11. 11

For a complete list of the Norton Publishers, Inc., 100 Lexington Ave., New York 17, N.Y., or for a free catalogue with lists of all descriptions of mineralogical aids.



## ALFRED YOUNG BIBLE RECORDS

(The Al Young Bible is now in the possession of a grandson-Rayburn Young, in the Anna Community of Warren County. Bible record was copied and submitted by Lloyd M. Raymer)

Marriages

Alfred Young married Sarah Emeline(Emmy) Massey, Jan 3, 1884, at Berry Masseys(in Butler County). Marriage preformed by- Lewis P. Arnold.

Births

Green Berry Massey Nov 25, 1831 - Dec 20, 1908 ( born- N.C.)  
Harriet Elizabeth(?) Massey Nov 7, 1827-Dec 29, 1912 (b. Ky)

Richard Newton(Dick) Young	Nov 14, 1877	children of Al Young by his first wife
Charles Gideon(Charlie) "	Sept 5, 1879	
Edward Hall Young	Sept 25, 1882	

Luther Asberry Young	Jan 20, 1885	children of Al and Emmy(Massey) Young
Carry May Young	May 30, 1887	
Walter Elvis Young	Dec 16, 1888	
Lewis Elwood Young	Oct 9, 1893	
Huey Elmer Young	Oct 11, 1899	

(note- Alfred or Al Young was a son of Alexander Chapman Young & Harriet Floyd, who-like most of those above, were buried at the Mt. Pleasant Church of Christ Cemetery in the Anna Community of Northern Warren County, Kentucky)

\* \* \* \* \*

The 1850 Census-Gravil/GravillEdmonson County

370

Mary Gravel	48 f	Va
Margaret A. Gravel	27 f	Ky
Elizabeth A. "	18 f	"
Sarah J. "	14 f	"
Catherine "	14 f	"
William A. "	12 m	"
Mary J. "	9 f	"
Emeline "	5 f	"
Paradine "	2 f	"
Bedford A. "	2 m	"
Isaac D. "	1 m	"

#371

John H. Gravel	26 m	Ky
Mary A. "	24 f	"
James M. "	6 m	"
Calvin S. "	3mo.m	"

-- Copied&Submitted by Lloyd M. Raymer, Route 12, Box 207  
Bowling Green, Ky 42101.

The 1850 Census-Gravil/Gravill

Warren County

District-I

#88

D. (David) Gravil	57	M	Wythe County, Virginia
Sally "	67	F	Campbell County, Virginia
William "	48	M	Mercer County, Kentucky

#89

John Gravil	31	M	Grayson County, Kentucky
M. "	32	F	Breckenridge County, Kentucky
M. A. "	11	F	Warren County, Kentucky
G. H. "	5	M	" " "
E. J. "	1	F	" " "

- - - - -

1797-1850 WARREN COUNTY, KY MARRIAGES (GRAVIL)

David Graville -m- Sally Certner, Dec 29, 1816 by Samuel Watt  
 Isaac Grabele -m- Colley Roads, Nov 30, 1821  
 John W. Gravil -m- Polly D. Basham, Apr 28, 1842

- - - - -

GRAVIL CEMETERY

( This small cemetery is located just off the Austin Raymer Road at Anna- about 1 mile west of Highway 185- in northern Warren County, is on the Joseph Maxwell place (the old Steve Douglas farm). By 1970 only one tombstone could be read while the rest were broken and scattered. Some were only fieldstones with no names or dates).

D. (David?) Gravil 1854 ( a death date? )

- - Copied and submitted by Lloyd M. Raymer

\* \* \* \* \*

? ? ? QUERY ? ? ?

TAYLOR, NEEL/NEAL

Who were the parents of Margaret Taylor (born 1782 in S.C)?  
 She married George Neel/Neal Sr. in Logan Co, Ky (1804).

Lloyd M. Raymer  
 Rt. 12, Box 207  
 Bowling Green, KY 42101

Submitted by Claire Davenport  
 1717B Canton Drive  
 Bowling Green, Ky 42101  
 Ballue, Thomas  
 Biggers, Samuel  
 Beasley, William  
 Barnes, William Senr  
 Barnes, Buck  
 Barnes, Charles  
 Barnes, Thomas  
 Barnes, Wm. Junr  
 Burress, John  
 Billingsly, John  
 Curd, Daniel  
 Chapman, George  
 Cavin, Anne  
 Caldwell, Mathew  
 Casey, Levi  
 Claiton, William  
 Collens, Wm.  
 Cox, Phenis  
 Covington, E. M.  
 Cloud, Peter  
 Chisum, Obadiah  
 Cook, John Capt  
 Chisum, Isham  
 Carver, Henry  
 Cook, Joseph  
 Cox, Sam. Junr  
 Crain, Charles

Anderson, Bailey  
 Anderson, Jm.  
 Abshear, John  
 Abshear, James  
 Armstrong, John  
 Anderson, Joseph  
 Allard, Hardy  
 Anderson, John  
 Atwood, James  
 Arrington, Thomas  
 Allard, David  
 Barnes Frederic  
 Butler, John Jun  
 Browning, Esther  
 Barnhart, John  
 Beasley, William  
 Boiles, David  
 Boucher, Peter  
 Briant, James  
 Ballue, Samuel  
 Burleson, John  
 Brinson, Staut  
 Blackwell, Francis  
 Bosman, Jacob  
 Buller, Isaac  
 Butler, John Senr

## Page 2 of Warren County Tax List - 1797

Casen, George	English, Joseph
Cox, John	Elerson, John
Convers, Cornelius	Estes, John
Cox, John Senr	Elar, John
Cox, William	Estes, William
Cox, Sam Sen	Elledge, Whitfield
Carnahan, Andrew	Estes, John Senr
Chisum, John	Estes, Chisum
Covington, Edmond	Estes, Mosses
Cox, Fulher	French Joseph
Chapman, Abnor	Frazier, George
Curd, John	Ferrall, Charles
Chapline, Wm.	Ford, Thomas
Chasen, Joseph	French, William
Cook, Isaac	Gorin, Gladdin
Curnahan, Wm.	Gaudin, George
Dunham, Denniss	Greer, James
Dunham, John	Gautier, Nicholas
Eaviss, Samuel	Green, George
Derrybury, Michael	Gorin, Henry
Denton, John	Grammer, John
Dunham, Timothy	Galloway, Robert
Dillendes, Joseph	Harriss, L. Edwin
Dial, William	Hinson, Jiles
Dougan, James	Hightower, John
Dickey, John	Haulkum, Jonathan
Elerson, William	Hethington, Thomas
Elerson, Robert	Harriss, Thomas
Earnest, Aaren	Haines, Henry

## Page 3 of Warren County, KY Tax List - 1797

Hudspeth, David	Jones, David
Hall, James Senr	Jackson, Burwell
Harrald, Robert	Jackson, John
Hood, William	Kendrick, John
Hinson, John	King, Robert
Hinson, Jesse	Kiziah, John
Holliday, Jonathan	Kirby, Jesse
Hall, James, Junr	Kirby, David
Hart, Michael	Kirby, Solomon
Hammons, Saml	Lemar, William
Hobbs, John	Lancy, Isaac
Hutcheraff, John	Laurence, George
Haines, Elias	Leech, David
Hightower, Thomas	Lowery, Thomas Senr
Hughes, Jesse	Lowery, Thomas Junr
Hill, William	Liviry, Jeffery
Hill Hauket	Launders, Christopher
Hill, Elijah	Lee, Isaac
Hill, Prisscilla	Low, William
Hendrick, Thos	Lee, Robert Lucas, Charles
Jones, Freeman	Lacey, Eleanor
Jordan, William	Lemmon, Abraham
Jordan, Joseph	Moore, Robert
Jordan, Thomas	Moore, George
Jordan, Francis	Marcel, Laurence
Jordan, Elias	Morriass, Zachariah
Jones, James	Miller, John
Jessop, John	Marshall, John
Isabell, Jason	

Page 4 of Warren County, KY Tax List - 1797

Munroe, Daniel  
Means, William  
Marker, John  
Mobley, James  
— Martin, George  
Miller, Isaac  
McGown, Samuel  
Murry, John  
Mobley, Clem  
Mobley, Isaiah  
May, John  
McWilliams, Andrew  
McPaddin, Elias  
McDaniel, Neil  
McWilliams, William  
McWilliams, James  
Navills, John  
Nancarrow, John  
Paul, Jacob  
Pack, Thomas  
Philips, Peter  
Patterson, Thomas  
Palmar, Permenus  
Price, Moss  
Parker, Thomas  
Pattiller K. William  
Ray, John  
Robertson, John  
Robertson, David  
Riley, John

Riley, Moss  
Riley, James  
Ray, Ezekiel  
Rabourn, John Senr  
Rabourn, John Junr  
Ratain, Henry  
Seillers, Mathew  
Shirlock, James  
Stilley, Joshua  
Stilley, Stephen  
Smith, William  
Straider, Conrood  
Staphleton, Edward  
Skilllet, John  
Satterfield, Moss  
Sugg, Lemuel  
Sugg, A. George  
Sugg, Simon  
Sugg, William  
Stanley, Schafolas  
Stump, Frederic  
Stuart, Charles  
Shaw, James  
Snodgrass, Joseph  
Smith, Thomas  
Stuart, David  
Shannon, John  
Shoehorn, Frederic  
Thompson, Andrew  
Thompson, B. Well

Taylor, Elkin  
 Teap, Frederic  
 Tylor, Henry  
 Tylor, Peter  
 Taylor, Mosses Junr  
 Taylor, Mosses Senr  
 Taylor, Joseph  
 Taylor, Thomas  
 Taylor, James  
 Taylor, John  
 Tilley, James Senr  
 Tilley, James Junr  
 Whitford, Rebecca  
 Williams, Aaron  
 Williams, Rowland  
 Williams, Thomas Senr  
 Williams, John  
 Ward, James  
 Whitstone, Matthias  
 Ward, Britain  
 Wood, John  
 Wood, Abraham  
 Walker, Daniel  
 Youngblood, Aaron  
 Youngblood, Henry

Greely....."The illusion that times that were, are better than those  
 that are, has probably prevailed all ages."

59, 103 acres of land are listed; 565 tithes; 276 slaves; 1, 562 horses.

Name of Compiler Pat Carnahan  
Address Rt. 5 Box 2496 Hammett Hill, Rd.  
City, State Bowling Green, Ky. 42101  
Date March 1982

Person No. 1 on this chart is the same person as No. \_\_\_\_\_ on chart No. \_\_\_\_\_

Chart No. \_\_\_\_\_

b. Date of Birth  
p.b. Place of Birth  
m. Date of Marriage  
d. Date of Death  
p.d. Place of Death

4 Lee Thomas Bradford Carnahan  
(Father of No. 2)  
b. 16 Oct 1848  
p.b. Ellsinore Mo.  
m. 24 Jan 1875  
d. ~~24~~ 3 Apr 1929  
p. ~~B~~ Millspring Mo.

2 Ernest Bryan Carnahan  
(Father of No. 1)  
b. 28 Aug 1900  
p.b. Ellsinore Mo  
m. 29 Dec 1923  
d.  
p.d.

5 Julia Ann Leach  
(Mother of No. 2)  
b. 1 Jan 1856  
p.b. Kelly Fork, Mo.  
d. 24 May 1937  
p. ~~B~~ Millspring Mo.

1 Franklin Delano Carnahan  
b. 29 Aug 1936  
p.b. Ellsinore Mo.  
m. 14 Feb 1953  
d.  
p.d.

6 James Pleasant Boyer  
(Father of No. 3)  
b. 28 Apr 1876  
p.b.  
m. 9 Feb 1896  
d. 5 Nov 1957  
p. ~~B~~ Ellsinore Mo.

3 Lillie May Boyer  
(Mother of No. 1)  
b. 17 Mar 1903  
p.b. Hunter Mo.  
d. 15 Sept 1968  
p. ~~B~~ Millspring Mo.

7 Minnie Florence Condray  
(Mother of No. 3)  
b. 1 Aug 1879  
p.b. Ellsinore Mo.  
d. 1 Aug 1945  
p. ~~B~~ Ellsinore Mo.

(Pat) Katherine Patricia Taylor  
(Spouse of No. 6)  
b. 24 Sept 1936 d.  
p.b. p.d.

8 John Carnahan  
(Father of No. 4)  
b. 15 June 1810  
p.b. Rutherford Co. Tenn  
m. 10 Oct 1833  
d. 7 Apr 1883  
p. ~~B~~ Millspring Mo.

9 Margaret England  
(Mother of No. 4)  
b. 3 Sept 1815  
p.b. Sparta Tenn.  
d. 22 July 1881  
p. ~~B~~ Millspring Mo.

10 James Leach  
(Father of No. 5)

b.  
p.b.  
m.  
d.  
p.d.

11 Julia Ann Sewell  
(Mother of No. 5)

b.  
p.b.  
d.  
p.d.

12 \_\_\_\_\_  
(Father of No. 6)

b.  
p.b.  
m.  
d.  
p.d.

13 \_\_\_\_\_  
(Mother of No. 6)

b.  
p.b.  
d.  
p.d.

14 Jasper Newton Condray  
(Father of No. 7)

b. 10 Aug 1832  
p.b. Bollinger Co. Mo.  
m. 12 Feb 1860  
d. 28 Dec 1887  
p. ~~B~~ Ellsinore Mo.

15 Catherine McGympsy  
(Mother of No. 7)

b. 28 July 1842-43  
p.b.  
d. 30 Jan 1886  
p.d.

16 Hugh Carnahan  
(Father of No. 8,  
Cont. on chart No. \_\_\_\_\_)  
b. 6 Apr 1784  
m. 21 June 1806-08  
d. 4 May 1824  
17 Margaret Tennison  
(Mother of No. 8,  
Cont. on chart No. \_\_\_\_\_)  
b. 1787  
d. ca 1851

18 John England  
(Father of No. 9,  
Cont. on chart No. \_\_\_\_\_)  
m.  
d.

19 Elizabeth Howard  
(Mother of No. 9,  
Cont. on chart No. \_\_\_\_\_)  
b.  
d.

20 \_\_\_\_\_  
(Father of No. 10,  
Cont. on chart No. \_\_\_\_\_)  
b.  
m.  
d.

21 \_\_\_\_\_  
(Mother of No. 10,  
Cont. on chart No. \_\_\_\_\_)  
b.  
d.

22 \_\_\_\_\_  
(Father of No. 11,  
Cont. on chart No. \_\_\_\_\_)  
b.  
m.  
d.

23 \_\_\_\_\_  
(Mother of No. 11,  
Cont. on chart No. \_\_\_\_\_)  
b.  
d.

24 \_\_\_\_\_  
(Father of No. 12,  
Cont. on chart No. \_\_\_\_\_)  
b.  
m.  
d.

25 \_\_\_\_\_  
(Mother of No. 12,  
Cont. on chart No. \_\_\_\_\_)  
b.  
d.

26 \_\_\_\_\_  
(Father of No. 13,  
Cont. on chart No. \_\_\_\_\_)  
b.  
m.  
d.

27 \_\_\_\_\_  
(Mother of No. 13,  
Cont. on chart No. \_\_\_\_\_)  
b.  
d.

28 Ellis Mason Condray  
(Father of No. 14,  
Cont. on chart No. \_\_\_\_\_)  
b. 1817  
m.  
d.

29 Catherine Watson  
(Mother of No. 14,  
Cont. on chart No. \_\_\_\_\_)  
b. 1818  
d.

30 William McGympsy  
(Father of No. 15,  
Cont. on chart No. \_\_\_\_\_)  
b.  
m.  
d.

31 Elizabeth  
(Mother of No. 15,  
Cont. on chart No. \_\_\_\_\_)  
b.  
d.

Form 12, Copyright 1963 by The Everton Publishing Co., P.O. Box 506, Logan, Utah, publishers of THE GENEALOGICAL HELPER. Send for a free catalogue with lists and full descriptions of many genealogical aids.



The following history of the Burke Family was written by Arvilla Tabor, 1432 Parkhurst Drive, Bowling Green, KY. 42101 about her ancestors. The sketch of the Moulder home was made by SKGS President Melvin Adamson.

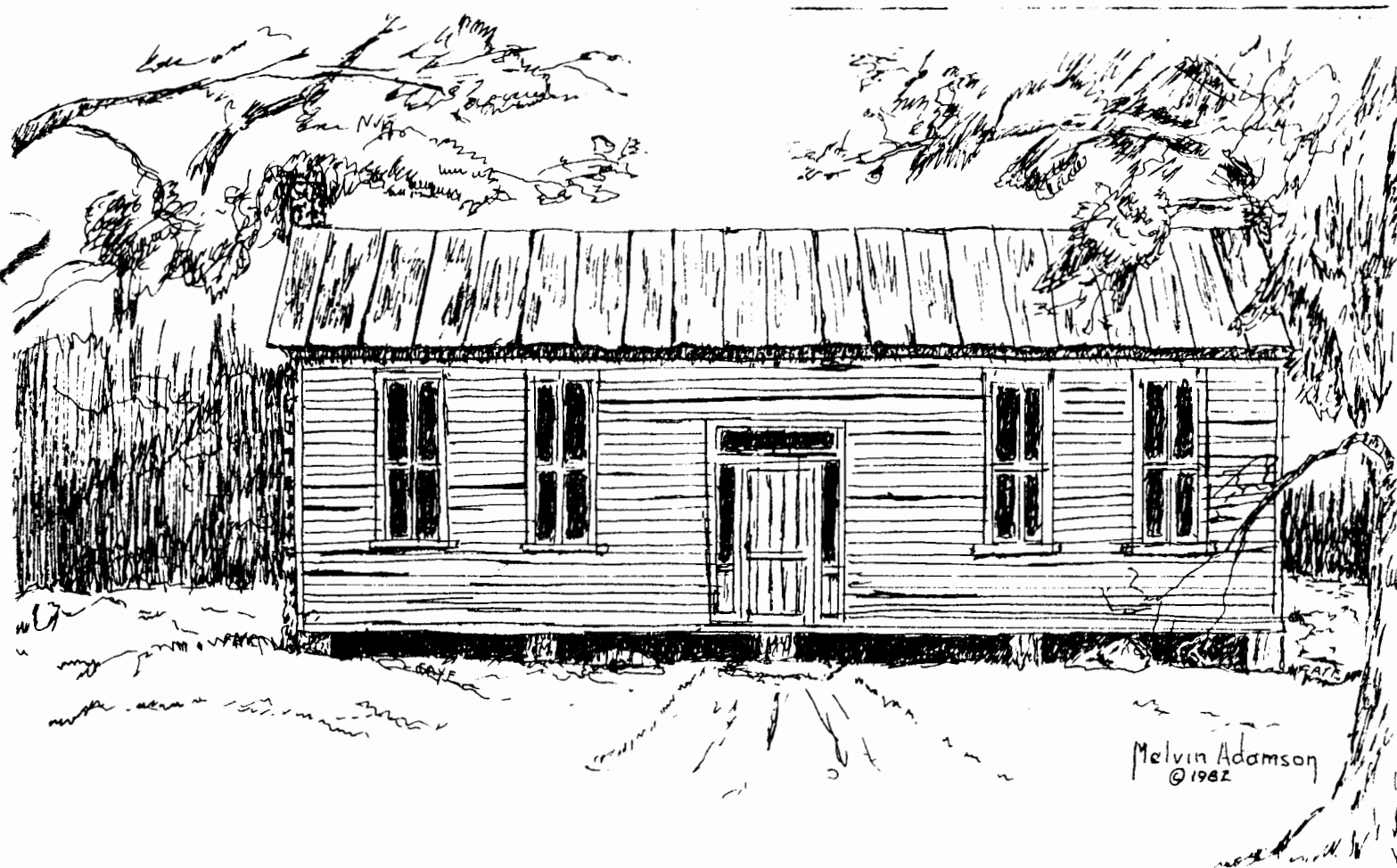

## TRIALS OF THE BURKE FAMILY

The BURKE name originated in Ireland. History gives information of "BURKES" in Dublin, Ireland and some think this to be our lineage, but this has not been proven by me.

The first of my BURKE family is as follows:

I James BURKE, imigrated with his parents from England to America at an unknown date. They settled on James River, Tidewater, Va. in 1740. He married Ann Moore, and raised a large family, owned a large plantation with many slaves.

II I descend from his son John BURKE who was born 1783 on James River, Va. At age 14 he migrated to Yadkin River Country, N.C., with an older brother and family. His brother was then killed by the Indians; John escaped, joined company with others and moved on to Tennessee where he took up the trade of a cobbler. Settling on War Trace Creek on Cumberland River near Gainsboro, Tn., he married Elizabeth Graves in 1811. They had 10 children: John Jr., b. 1812; Henry, 1815; Franklin, 1819; Carroll (a male), 1820; James W., 1822; Logan, 1824; Marion, 1825; Polly, 1826; Parasetta, and Elizabeth Lois BURKE. His wife Elizabeth Graves Burke died in Tennessee 1831. John Sr. married Jane Lamb as his second wife and their children were: Elvira, Annie, Jonas, Meta and Matilda. He died 1853 in Tn.

III I descend through his son James W. BURKE born April 14, 1822 on War Trace Creek, Gainsboro, Tn, who married Matilda Richmond March 1, 1838. They had five children: Elizabeth Lois, 1840; John R., 1841; Henry Thomas, 1843; James Marion, 1847; Benjamin Franklin, 1856. James W. and Matilda Richmond BURKE prospered on War Trace Creek until he signed bonds for a sherrif and some notes for merchants, which all defaulted. He (James) sent the money to the Bank, severals thousand dollars in cash by a well trusted neighbor, who was way-laid, killed and robbed. Again, James raised the money, took it himself to the Bank, with a guard, but it took their home to pay this for the second time.

After this they moved their family to Smith Co., Tn, on Dixon Creek. This also brought trouble for the BURKE family. As the Civil War occured and two of their sons and a son-in-law (Brooks Parker), all joined the Confederate Army with Morgan's Raiders. After serving time with them, Brooks Parker changed sides and joined the northern side. In a battle near Hartsville, Tn., he (Brooks Parker) was captured and imprisoned by the Rebels.

IV Grandma (Elizabeth Lois Burke Parker) and her small son, James Marion Parker, along with Grandma's mother, Matilda Richmond Burke, rode in a spring wagon to the jail where her husband Brooks Parker was being held as a deserter from Morgan's Raiders.

The officer in charge gave Grandma (Elizabeth Lois Parker) permission to be with her husband until time for him to be shot. Brooks, with his small son James in his arms and Grandma (Elizabeth Lois) by his side, descended the long stairway. As they stepped on to the ground, the officer asked Grandma if she wished to see her husband killed and she said no. She then took James her son from her husband and started back up the stairs when she heard the deadly shot that killed her young husband. She was granted claim to his body and it was removed to her father's farm for burial.

The Burke family then soon left Tennessee; James W. and Matilda Richmond Burke brought their children and grandson to Kentucky, settling three miles south of Smiths Grove in Warren County, KY.

Later in 1866 Grandma married a second time to Jacob Moulder. They bought a small farm near her father's land and built a small log cabin. In about 1871 they started on a new log house for their growing family. By this time they, of course, had James Marion Parker, son of the first marriage, plus the Moulder children: John Victor, 1867; George Byron, 1869; Sarah Matilda, 1871; Jacob Valentine, 1872; David Franklin, 1875; Mary Daisy Hall, 1878; and Herbert Spencer, 1880.

The infant daughter Sarah Matilda, born and died in 1871, was the first person buried at the Cedar Grove Cemetery now known as the "Moulder's Graveyard." The cemetery is just beyond the lily pond that bloomed so lovely many years ago, but, now has been cleaned so well that the lilies are a thing of the past. From the lily pond there are two rows of beautiful tall pine trees to drive between on the way up to the cemetery.

Our family has now all left the Old Homeplace of Jacob and Elizabeth Lois Burke Parker Moulder. Several descendants live in the Kepler and Three Forks Communities until this date.

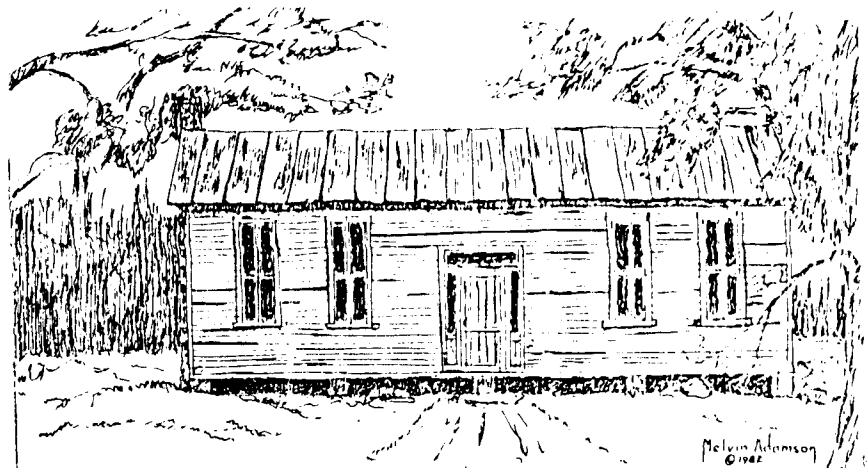

# Ancestor Chart

Name of Compiler Arvella Tabor

Address 1432 Parkhurst

City, State Bowling Green, KY 42101

Date \_\_\_\_\_

Person No. 1 on this chart is the same person as No. \_\_\_\_\_ on chart No. \_\_\_\_\_.

Chart No. \_\_\_\_\_

b. Date of Birth  
p.b. Place of Birth  
m. Date of Marriage  
d. Date of Death  
p.d. Place of Death

2 **Jacob Moulder, Jr.**

(Father of No. 1)

b. \_\_\_\_\_  
p.b. **Warren Co., Ky.**  
m. **1866**  
d. \_\_\_\_\_  
p.d. \_\_\_\_\_

5 \_\_\_\_\_  
(Mother of No. 2)  
b. \_\_\_\_\_  
p.b. \_\_\_\_\_  
d. \_\_\_\_\_  
p.d. \_\_\_\_\_

1 **Jacob Valentine Moulder**

b. **Dec. 7, 1872**  
p.b. **Warren Co. KY**  
m. **Dec. 27, 1893**  
d. **Mar. 1, 1938**  
p.d. **Warren Co. KY**

6 **James W. Burke**

(Father of No. 3)

b. **Apr. 14, 1822**  
p.b. **Jackson Co. Tn**  
m. **Mar. 1, 1838**  
d. **Sept. 10, 1876**  
p.d. **Warren Co., Ky.**

3 **Elizabeth Lois Burke**

(Mother of No. 1)

b. **Dec. 29, 1840**  
p.b. **Jackson Co. Tn**  
d. **Jan. 23, 1919**  
p.d. **Warren Co, KY.**

M. 1) **Brooks Parker**  
(1860-1861)

7 **Matilda Richmond**

(Mother of No. 3)

b. **May 9, 1821**  
p.b. **Jackson Co. Tn.**  
d. **Oct. 11, 1912**  
p.d. **Norwood, Mo.**

**Elizabeth Frances Brunson**

(Spouse of No. 1)

b. \_\_\_\_\_  
p.b. \_\_\_\_\_  
d. \_\_\_\_\_  
p.d. \_\_\_\_\_

12 **John Burke**

(Father of No. 6)

b. **1783**  
p.b. **Va**  
m. **1811**  
d. **1853**  
p.d. **Tn.**

13 **Elizabeth Graves**

(Mother of No. 6)

b. **1786**  
p.b. **Tn.**  
d. **1831**  
p.d. **Tn. (?)**

14 **Robert Richmond**

(Father of No. 7)

b. **1780**  
p.b. **Va.**  
m. \_\_\_\_\_  
d. **1861**  
p.d. **Tn**

15 **Lois Roberts**

(Mother of No. 7)

b. **1780**  
p.b. \_\_\_\_\_  
d. **1884**  
p.d. **(age 104)**

16	b. _____ m. _____ d. _____	(Father of No. 8, Cont. on chart No. _____)
17	b. _____ d. _____	(Mother of No. 8, Cont. on chart No. _____)
18	b. _____ m. _____ d. _____	(Father of No. 9, Cont. on chart No. _____)
19	b. _____ d. _____	(Mother of No. 9, Cont. on chart No. _____)
20	b. _____ m. _____ d. _____	(Father of No. 10, Cont. on chart No. _____)
21	b. _____ d. _____	(Mother of No. 10, Cont. on chart No. _____)
22	b. _____ m. _____ d. _____	(Father of No. 11, Cont. on chart No. _____)
23	b. _____ d. _____	(Mother of No. 11, Cont. on chart No. _____)
24	<b>James Burke, Sr.</b>	
25	b. _____ m. _____ d. _____	(Father of No. 12, Cont. on chart No. _____)
26	<b>Anne Moore</b>	
27	b. _____ d. _____	(Mother of No. 12, Cont. on chart No. _____)
28	<b>James Richmond</b>	
29	b. <b>England</b> m. _____ d. _____	(Father of No. 14, Cont. on chart No. _____)
30	<b>Lucy Lee</b>	
31	b. _____ m. _____ d. _____	(Mother of No. 14, Cont. on chart No. _____)
32	<b>Elizabeth Lee</b>	
33	b. _____ m. _____ d. _____	(Father of No. 15, Cont. on chart No. _____)
34	<b>Lois Roberts</b>	
35	b. _____ m. _____ d. _____	(Mother of No. 15, Cont. on chart No. _____)

Name of Compiler Frederick P. Atchley Person No. 1 on this chart is the same person as No. 1 on chart No. 1.  
 Address 134 Summertime Dr.  
 City, State San Antonio, Texas 78216  
 Date Oct. 20, 1980

Chart N /

Date of Birth  
 Place of Birth  
 Date of Marriage  
 Date of Death  
 Place of Death

## 4 William M. Atchley

(Father of No. 2)

b. 4 May 1864

p.b. Melvin, Ala. ? Isney, Ala.

m. 23 July 1888 Choctaw Co. Ala.

d. 6 June 1947

p.d. Melvin, Ala.

bur. Mt. Pisgah Baptist Cemetery

## 2 William Vaden Atchley

(Father of No. 1)

b. 6 Dec. 1901

p.b. Melvin, Ala.

m. 24 March 1923 Clarke Co. Miss

d. 1 Aug. 1931 (killed in grist mill)

p.d. Melvin, Ala.

bur. Mt. Pisgah Baptist Cemetery

## 5 Annie (Viola? Victoria? Daugherty)

(Mother of No. 2)

b. 30 March 1870

p.b. Isney, Ala. Choctaw Co.

d. 20 July 1961

p.d. Quitman, Miss. Watkins

Memorial Hosp. Clarke Co.

bur. Mt. Pisgah Baptist

Cemetery, Melvin, Ala.

## 1 Frederick Pendleton Atchley

b. 17 Nov. 1926

p.b. Melvin, Ala. Choctaw Co.

m. 23 May 1949 Clarke Co. Miss. at

d. home of Bro. Clifford Johnston

p.d.

## 6 Alfred Gaines Harrell

(Father of No. 3)

b. 18 Oct. 1872

p.b. Melvin, Ala. Choctaw Co.

m. 6 Oct. 1897 Langesdale, Miss. Clarke Co.

d. 7 June 1961

p.d. Melvin, Ala.

bur. Mt. Pisgah Baptist

Cemetery, Melvin, Ala.

## 3 Mattie Pendleton Harrell

(Mother of No. 1)

b. 10 Oct. 1898

p.b. Melvin, Ala. Choctaw Co.

d. 20 Jan. 1977

p.d. McNeil Nursing Home

Enterprise, Miss. Clarke Co.

bur. Mt. Pisgah Baptist Cemetery

## (Bessie) Elizabeth Caroline Parker

(Mother of No. 3)

b. 9 June 1876

p.b. Langesdale, Miss. Clarke Co.

d. 15 April 1948

p.d. Melvin, Ala. (at Home)

bur. Mt. Pisgah Baptist

Cemetery, Melvin, Ala.

Lillis Rae Fuller d.

b. 23 Aug. 1928

p.b. Grand Bay, Ala. p.d.

Mobile, Co.

## 8 Thomas (Tobe) Atchley

(Father of No. 4)

b. ca. 1834

p.b.

m.

d.

p.d.

bur. Old Atchley Cemetery

in Woods Hurricane, Ala.

Caroline Philip

(Mother of No. 4)

b. ca. 1847

p.b.

d. After 29 Nov. 1902

p.d.

bur. Old Atchley Cemetery

in Woods Hurricane, Ala.

## 10 Joseph H. Daugherty

(Father of No. 5)

(CSA) 24th Miss. Cavalry Co. A

b. Oct. 1845

p.b.

m. 2nd 3 April 1867

d. 1st wife Louise Fail

p.d.

bur. Hurricane Cemetery

## 11 Margaret A. Singley

(Mother of No. 3)

b. 30 June 1848

p.b. Wayne Co. Miss

d. 29 Nov. 1911

p.d. Choctaw Co. Ala.

bur. Hurricane, Baptist

Cemetery, Choctaw Co. Ala.

## 12 James Dawson Harrell MD

(Father of No. 6)

(CSA) 13 Miss. Under Barksdale

b. 23 March 1842

p.b. Dekalb, Miss. Kemper Co.

m. 17 Jan. 1872 Clarke Co. Miss.

d. 22 July 1884

p.d. Melvin, Ala.

bur. Mt. Pisgah Baptist Cemetery

Mary Elizabeth Gaines

(Mother of No. 6)

b. 4 Dec. 1847

p.b. Washington, Co. Ala.

d. 11 Jan. 1916

p.d. Melvin, Ala.

bur. Mt. Pisgah Baptist

Cemetery (Old Bedwell Cemetery)

## 14 Hartwell Thomas Parker

(Father of No. 7)

b. 20 Dec. 1846

p.b. ? Paulding, Jasper, Co. Miss.

m. 20 Nov. 1872

d. 23 July 1896

p.d. Clarke Co. Miss

(Old Everett Cemetery)

## 15 Caroline Esther Everett

(Mother of No. 7)

b. 10 March 1852

p.b. Miss.

d. 20 Dec. 1931

p.d. Clarke Co. Miss

bur. Old Everett Cemetery

## 16 Daniel Atchley

b. ca. ? 1785 ? 1795 (Father of No. 1)  
Cont. on char. N, C, Tenn.

m.

d. after 1860

17 Mary ? ? ?

(Mother of No. 1)

b. ca. 1805 ? Tenn.

d.

18

b.

(Father of No. 1)

m.

d.

19

b.

(Mother of No. 1)

d. died of old age 80

Arnett Daugherty

Baptist Minister &amp; J.P.

b. ca. ? 1803 Ky.

(Father of No. 1)

m. 13 Oct. 1826

Washington Co. Ala.

d. 28 Aug. 1883

Isney, Ala.

Sarah A. Earle

(Mother of No. 1)

b. ca. 1807 ? Tenn.

d.

Andrew Jackson Singley

Estate Papers &amp; Death Rec.

On Courthouse Choctaw Co. Ala.

b. Oct. 8, 1818

S.C. Ala.

m.

d. 5 June 1887 age 73

Pneumonia

bur. Old Bethel Cemetery

23

Nancy A. Snowden

(Mother of No. 1)

b. 16 Feb. 1832

d. 7 Feb. 1909

(Old Bethel Cemetery, Choctaw

Co. Ala.)

24 Alfred Gatlin Harrell

b. 20 Aug. 1812

(Father of No. 1)

m. 28 Feb. 1835

d. 29 Oct. 1880

(Mt. Pisgah Baptist Cemetery)

Nancy Bedwell

(Mother of No. 1)

b. 13 Jan. 1817

d. 5 July 1887

(Mt. Pisgah Baptist Cemetery

Old Bedwell Cemetery)

28 Phillip Pendleton Gaines

b. 4 Dec. 1811

(Father of No. 1)

m. 17 May 1845 (2nd Marriage)

d. 17 Oct. 1853 (1st Lucy Gregg

2nd Rebecca Phippen

b. 11 Nov. 1824

(Mother of No. 1)

d. 5 Feb. 1918

Samuel Parker

(CSA) Co. K 37th Miss. Inf.

p. 12 March 1820

(Father of No. 1)

m.

7 Dec. 1906 (Old Liberty

Cemetery Clarke Co. Miss.

29 Margaret F. Bingham

b. 10 Nov. 1828

(Mother of No. 1)

d. 27 Jan. 1911 (bur. Old Liberty

Cemetery, Clarke Co. Miss

30 Jehu Oscar Everett

b. 12 July 1809

(Father of No. 1)

m. 20 Feb. 1833

d. 23 May 1878 (Old Everett

Cemetery Clarke Co. Miss.

Elizabeth Caroline McRae

(Mother of No. 1)

b. 8 Jan. 1817

(Cont. on char. Miss.)

d. 21 July 1885 (Old Everett

Cemetery Clarke Co. Miss.

Name of Compiler Frederick P. Atchley Person No. 1 on this chart is the same  
 Address 134 Summertime Dr. person as No. 20 on chart No. 1  
 City, State San Antonio, Texas 78216  
 Date Oct. 20, 1980

Date of Birth  
 Place of Birth  
 Date of Marriage  
 Date of Death  
 Place of Death

In Clarke 2 Rueben Daugherty

Co. Ala. ? b. ca 1765-1784 (Father of No. 1) Ky.?  
 in 1824 p.b.  
 m.  
 d.  
 p.d.

J.P. Washington Co. Ala.

1 Arnette Daugherty (Baptist Minister)

b. ca 1803 Ky?

p.b.

m. 13 Oct. 1826 Washington Co. Ala.

d. 28 Oct 1883 Choctaw Co. Ala. 12  
 of old age age 80

p.d. ? Isney, Ala. Choctaw Co. Ala.

6 (Father of No. 3)  
 b.  
 p.b.  
 m.  
 d.  
 p.d.  
 3 (Mother of No. 1)  
 Ga.?

b.  
 p.b.  
 d.  
 p.d.

7 (Mother of No. 3)  
 b.  
 p.b.  
 d.  
 p.d.

Sarah A. Earle

(Spouse of No. 1)

b. ca 1807 d.  
 p.b. Tenn. p.d.

8 (Father of No. 4)  
 b.  
 p.b.  
 m.  
 d.  
 p.d.

9 (Mother of No. 4)  
 b.  
 p.b.  
 d.  
 p.d.

10 (Father of No. 5)  
 b.  
 p.b.  
 m.  
 d.  
 p.d.

11 (Mother of No. 5)  
 b.  
 p.b.  
 d.  
 p.d.

12 (Father of No. 6)  
 b.  
 p.b.  
 m.  
 d.  
 p.d.

13 (Mother of No. 6)  
 b.  
 p.b.  
 d.  
 p.d.

14 (Father of No. 7)  
 b.  
 p.b.  
 m.  
 d.  
 p.d.

15 (Mother of No. 7)  
 b.  
 p.b.  
 d.  
 p.d.

16 (Father of No. 16)  
 m.  
 d.

17 (Mother of No. 16)  
 b.  
 d.

18 (Father of No. 18)  
 m.  
 d.

19 (Mother of No. 18)  
 b.  
 d.

20 (Father of No. 20)  
 m.  
 d.

21 (Mother of No. 20)  
 b.  
 d.

22 (Father of No. 22)  
 m.  
 d.

23 (Mother of No. 22)  
 b.  
 d.

24 (Father of No. 24)  
 m.  
 d.

25 (Mother of No. 24)  
 b.  
 d.

26 (Father of No. 26)  
 m.  
 d.

27 (Mother of No. 26)  
 b.  
 d.

28 (Father of No. 28)  
 m.  
 d.

29 (Mother of No. 28)  
 b.  
 d.

30 (Father of No. 30)  
 m.  
 d.

31 (Mother of No. 30)  
 b.  
 d.

Gradie Ragland Fisher

Name of Compiler: \_\_\_\_\_

Address P. O. Box 604

City, State St. George, Utah 84770

Date March 1982

*Ancestor Chart*

Person No. 1 on this chart is the same person as No. \_\_\_\_\_ on chart No. \_\_\_\_\_.

Chart No. \_\_\_\_\_

b. Date of Birth  
p.b. Place of Birth  
m. Date of Marriage  
d. Date of Death  
p.d. Place of Death

## 4 Abner Lee Ragland

(Father of No. 2)

b. 18 Mar. 1814  
p.b. Halifax Co. Va.  
m. 1850  
d. 8 Feb. 1894  
p.d. Butler Co. Ky.

## 2 Thomas Dhermon Ragland

(Father of No. 1)

b. 30 Mar. 1865  
p.b. Warren County, Ky.  
m. 19 Sept. 1894  
d. 7 May 1936  
p.d. Butler County, Ky.

## 5 Mary Thomas

(Mother of No. 2)

b. 1828  
p.b. Halifax Co. Va.  
d. 13 Aug. 1895  
p.d. Butler County, Ky.

## 1 Gradie Ragland

b. 24 Nov. 1902  
p.b. Butler County, Ky.  
m.  
d.  
p.d.

## 6 Alford Burton Garrison

(Father of No. 3)

b. 6 Oct. 1842  
p.b. Rhea County, Tenn.  
m.  
d. 14 Dec. 1917  
p.d. Butler County, Ky.

## 3 Mary S. Darrison

(Mother of No. 1)

b. 24 Mar. 1875  
p.b. Butler County, Ky.  
d. 24 Feb. 1904  
p.d. Butler County, Ky.

## 7 Martha E. Bullington

(Mother of No. 3)

b. 12 Jan. 1845  
p.b. Jackson County, Tenn.  
d. 4 July 1892  
p.d. Butler County, Ky.

Stanley M. Fisher

(Spouse of No. 1)

b. d.  
p.b. p.d.

## 8 Walker Ragland

(Father of No. 4)

b. ca. 1752  
p.b. Halifax County, Va.  
m. 9 Mar. 1796  
d. 1815  
p.d. Halifax County, Va.

## 9 Elizabeth Comer

(Mother of No. 4)

b. ca. 1774  
p.b. Halifax County, Va.  
d. ca. 1815  
p.d. Halifax County, Va.

## 10 George Thomas

(Father of No. 5)

b. ca. 1799  
p.b. Virginia  
m. Aug. 1821  
d.  
p.d. Virginia  
Parka Osborne

## 11 Parka Osborne

(Mother of No. 5)

b. 1800  
p.b. Virginia  
d.  
p.d.

## 12 Alfred Garrison

(Father of No. 6)

b. ca. 1807  
p.b.  
m.  
d.  
p.d.

## 13 Sarah or Sally

(Mother of No. 6)

b. 1808  
p.b.  
d.  
p.d.

## 14 Henry T. Bullington

(Father of No. 7)

b. 22 Dec. 1804  
p.b. Virginia  
m.  
d. 1860  
p.d. Putman County, Tenn.  
Elizabeth Howard

## 15 Elizabeth Howard

(Mother of No. 7)

b. 20 Mar. 1807  
p.b. Tennessee  
d. 22 Feb. 1889  
p.d. Wilson County, Tenn.

## 16 Reuben Ragland

(Father of No. 8, Cont. on chart No. \_\_\_\_\_)

b.

m.

d.

p.d.

17 Betsy Farmer

(Mother of No. 4, Cont. on chart No. \_\_\_\_\_)

b.

d.

18 John Comer

(Father of No. 9, Cont. on chart No. \_\_\_\_\_)

b.

m.

d.

19

(Mother of No. 9, Cont. on chart No. \_\_\_\_\_)

b.

d.

20

(Father of No. 10, Cont. on chart No. \_\_\_\_\_)

b.

m.

d.

21

(Mother of No. 10, Cont. on chart No. \_\_\_\_\_)

b.

d.

22 Skeron/Skeram Osborne

(Father of No. 11, Cont. on chart No. \_\_\_\_\_)

b.

m.

d.

23 Lucy Fleming

(Mother of No. 11, Cont. on chart No. \_\_\_\_\_)

b.

d.

24

(Father of No. 12, Cont. on chart No. \_\_\_\_\_)

b.

m.

d.

25

(Mother of No. 12, Cont. on chart No. \_\_\_\_\_)

b.

d.

26

(Father of No. 13, Cont. on chart No. \_\_\_\_\_)

b.

m.

d.

27

(Mother of No. 13, Cont. on chart No. \_\_\_\_\_)

b.

d.

28 Wm. C. Bullington

(Father of No. 14, Cont. on chart No. \_\_\_\_\_)

b.

m.

d.

29 Jane Harris

(Mother of No. 14, Cont. on chart No. \_\_\_\_\_)

b.

d.

30 James Howard

(Father of No. 15, Cont. on chart No. \_\_\_\_\_)

b.

m.

d.

31

(Mother of No. 15, Cont. on chart No. \_\_\_\_\_)

b.

d.

## Greathouse Family History (Written May, 1980 by Mary Greathouse)

Robert Howard Greathouse was born on 1 July 1935 in Semiway, McLean County, Kentucky. His parents are Samuel Jefferson Greathouse born on 17 February 1889 in Butler County, Kentucky and Hallie Belle<sup>1</sup> (Flewallen) Greathouse born on 1 July 1894 in Butler County, Kentucky. Sam and Hallie married 23 September 1911 in Morgantown, Butler County, Kentucky. Their children are:

- 1) John Gratton Greathouse, born 19 June 1912; married ca 1937 to Mary Vinson, died 1966 San Francisco, Ca.; 5 children.
- 2) Charles Shelby Greathouse, born 6 September 1914; married 1942 to Thelma Butler; living in Fremont, Ca.; 6 children.
- 3) Thelma Corine Greathouse, born 28 May 1917; married ca 1942 to Herbert Walters; living in Biloxi, Ms.; 1 daughter.
- 4) Roy Edward Greathouse, born 21 May 1922; married 1) Reba Roberts; 2) Frances Greathouse; living in Santa Rosa, Ca.  
3 children.

5) Anna Louise Greathouse, born 6 January 1926; married 1943 to Clyde Otterbeek; living in Rialto, Ca.; 4 children.

6) Robert Howard, died in infancy.(1929-1930)

7) James Oscar, died in infancy 28 May 1933.

8) Robert Howard Greathouse, born 1 July 1935; married 1954 to Mary Lamborn; living in El Cerrito, Ca.; 3 children.

Sam Greathouse died 14 September 1968 in San Francisco, California. He is buried in Olivet Cemetery, Colma, Ca. Hallie

Greathouse died 20 June 1964 in San Francisco, California. She is buried next to her husband in Olivet Cemetery.

The parents of Sam Greathouse are Lafayette S. Greathouse, born 3 March 1866 in Warren County, Kentucky, son of Elijah H. Greathouse and Mary Jane<sup>2</sup>(Rector) Greathouse, and Belle<sup>3</sup>(Eleman) Greathouse, born 2 June 1867 in Logan County, Kentucky.

Lafe and Belle Greathouse married 23 May 1886 in Morgantown, Butler County, Ky., and their children are:

- 1) Joseph Willard Greathouse born April 1897 in South Hill, Butler County, Kentucky who married Josephine Kirby.
- 2) Samuel Jefferson Greathouse born 17 February 1889 who married Hallie Belle Flewallen.
- 3) Herschel Greathouse born April 1891 who married Annie Liza Sorrells.
- 4) John Greathouse born January 1893 who died 1909 at age 16; never married.
- 5) Herbert Greathouse born July 1895 who married 1)Leonor Johnson, 2)Ethel Evans and who died 24 June 1979 Owensboro, Ky.
- 6) Archibald Greathouse born \_\_\_\_\_ who married Varnice McKinney, and who lives in Chattanooga, Tn.
- 7) Eunice Lila Greathouse born October 1898 who married Jess Barrett and who lives in Browder, Ky.
- 8) Hattie Greathouse born \_\_\_\_\_ who married Fred Gardner and who lives in Stanley, Ky.
- 9) Hallie Greathouse born \_\_\_\_\_ who married Floyd Hope and who lives in Henderson, Ky.
- 10) Peter Greathouse born \_\_\_\_\_ who married Annie Bell Markiel and who lives in Sacramento, Ky.

Lafe Greathouse died 13 March 1919 in Butler County, Kentucky and is buried in Old Bethel Cemetery, South Hill, Ky. Belle

Greathouse died 3 March 1959 in Browder, Ky. and is buried in Old Bethel Cemetery, South Hill, Butler County, Ky.

The parents of Lafe Greathouse are Elijah H. Greathouse born June 1839 in Warren County, Ky. and Mary Jane (Rector) Greathouse born 4 June 1845 in Warren County, Ky. Elijah and Mary Jane were married 30 October 1861 in Sumner County, Tennessee. The

parents of Elijah are Josiah Greathouse and Sarah Jane(Marra)Greathouse. The children of Elijah and Mary Jane Greathouse are:

- 1) Robert A. Greathouse born 13 November 1861 married 7 May 1884 to Nancy Hudson, died 31 March 1905.
- 2) Lafayette S. Greathouse born 23 March 1866 married 23 May 1886 to Belle Eleman, died 13 March 1919.

1 See Flewallen/Flemallen family history, copy attached.

2 See Rector family history, copy attached.

3 See Eleman family history, copy attached.



## Greathouse Family History, Page 2

- 3) F. R. Greathouse (male) born 1869, no other information available.
- 4) Alise Greathouse born 26 March 1867 married 7 May 1884 to Greenbury Johnson, died 2 April 1905.
- 5) Dolly V. Greathouse born 16 August 1872, died 30 June 1903.
- 6) Frances M. born 6 November 1874, married to John Lowe.
- 7) Franklin born 6 November 1874 (Frances' twin) married Martha Thompson, died 9 September 1952.
- 8) James<sup>E</sup> born January 1880, married Sallie Goad, died 28 January 1941.
- 9) Ella Greathouse born 2 March 1884 married 22 June 1902 to Archer Mayhugh, died 7 February 1965.

Elijah Greathouse died 1910 in Butler County, Kentucky and is buried in Old Bethel Cemetery, South Hill, Ky. Mary Jane Greathouse died 8 April 1902 in Butler County, Kentucky and is buried in Old Bethel Cemetery, South Hill, Ky.

The parents of Elijah Greathouse are Josiah L. Greathouse born 21 September 1802 in Warren County, Kentucky, son of Samuel Greathouse and Susannah Greathouse, and Sarah Jane Marrs born 8 December 1819. Josiah and Sarah married 1853<sup>?</sup> in Warren Co., Ky. Their children are:

- 1) Thomas B. Greathouse born 1837 in Warren Co., Ky. married 6 June 1862 to Elizabeth Lowe.
- 2) Elijah H. Greathouse born 1839 in Warren Co., Ky. married 30 October 1861 to Mary Jane Rector, died 1910 Butler Co., Ky.
- 3) Charles W. Greathouse born 1843 married Elizabeth (?).
- 4) William B. Greathouse born 23 June 1846 married Sarah(?), died 22 October 1923.
- 5) Louisa Greathouse born 4 February 1848, married 29 January 1868 to John Rector, died 14 June 1934 Forrest, N. Mex.
- 6) Julia Ann Greathouse born 1859? married Charles Williams.
- 7) Samuel J. Greathouse born 1855.

Josiah Greathouse died 18 December 1883 in Warren County, Ky. and is buried in Goshen Cemetery there. Sarah Greathouse died 9 April 1885 and is buried in Goshen Cemetery, also.

The parents of Josiah Greathouse are Samuel B. Greathouse, Sr. born 1768 in Maryland and Susannah(Greathouse) Greathouse born 1778 in Virginia. Samuel's parents are unknown. Susannah's death record in 1854 states her father is John Greathouse. Samuel Greathouse married his cousin Susannah (Susan) Greathouse, somewhere in Northern Kentucky prior to 1796 it is believed. Their children are:

- 1) Susannah Greathouse born 1796? married 3 December 1811 Barren Co., Ky. to John Harris.
- 2) Isaac Greathouse born 1798 married 21 August 1829 in Warren Co., Ky. to Phoebe Satterfield, died 27 November 1854.
- 3) Josiah L. Greathouse born 21 September 1802; married Sarah Jane Marrs, died 18 December 1883.
- 4) Sally Greathouse born 1800-1804, married 9 September 1818 to Elisha Whitten.
- 5) Martha (Patsy) Greathouse born 1808 married 12 October 1825 to Younger Witherspoon, died 15 June 1871.
- 6) Nancy Greathouse born 1809 married 6 December 1830 to Prior P. Lowe.
- 7) John Greathouse born 1810 married 21 October 1836 to Catherine Cagle, married 2) 23 June 1868 to Elizabeth Melaslas.
- 8) Samuel B. Greathouse, Jr. born 1812 married 9 November 1840 to Mary (Polly) Arnold, died 2 August 1881.

## Greathouse Family History page 3

9) Warren Cash Greathouse born 1820? married Polly Ann Craig.

10) Barryman H. Greathouse born 1818-1820? married Nancy or Sarah Howard.

11) William Greathouse born 1820?

12) Thomas S. Greathouse born 1839? (youngest son?) (Possibly a grandson, instead of son of Samuel and Susannah.)

Samuel Greathouse is listed on 1850 Warren County, Kentucky federal census (on page 248, dwelling #837, family #837):

Samuel Greathouse, Sr., 82, born Maryland; Susannah Greathouse age 72, born Virginia; Warren Greathouse age 30, born Kentucky.

The census was taken in August, 1850. Susannah Greathouse is listed in Vital Statistics of Warren Co., Ky. 1852-1862, she

died 26 October 1854 at age 74. She was a widow. Samuel died sometime between August, 1850 and October, 1854. Samuel and

Susannah Greathouse lived in Warren Co., Ky. from at least 1799 to the time of their deaths. Samuel is listed on 1799 tax

records for Warren County, Kentucky along with John Greathouse, John Greathouse, Jr., Elizabeth Greathouse and Harmon

Greathouse (their relationship to Samuel and Susannah unknown). The John Greathouse, Sr. listed may be Susannah's father.

There is a reference in the History of Kentucky Baptists to Samuel Greathouse and it states he was of German extraction and

a native of Maryland. He emigrated to Northern Kentucky, where he married his cousin, Susan Greathouse, and became one of

the early settlers of Warren County, Kentucky. Samuel was a preacher in the Green River Association of Baptist Church affilia

tion, for many years. He performed hundreds of marriages in Warren County. Samuel became a preacher after becoming alarmed

about the safety of his soul because of the following circumstances: At a house-raising, he was carrying up one of the corners

of the building, when a fork, with which the men on the ground pushed up the logs, split open and allowed the log to roll back,

by which two men were instantly killed. "What would have become of my soul if I had been one of those men?" soliloquized Mr.

Greathouse. This was not long after the beginning of the 19th century. Mr. Greathouse was soon afterwards baptized and

entered into the constitution of Bays Fork Church, located about eight miles east of Bowling Green, Ky. He was soon afterward

set apart to the ministry. (This information from page 114 of History of Kentucky Baptists, Green River Association, by

J. H. Spencer, Volume 2.) The historical table of the Gaspar River Association of Kentucky Baptists lists Samuel Greathouse

as giving the sermon in 1812 in Providence, Warren Co., Ky.; being the moderator in 1813 in Bays Fork, Warren Co., Ky.; and

giving the sermon in 1818 in Walton's Creek, Ohio Co., Ky. (Information from book on Gaspar River Association of Kentucky

Baptists.) Samuel Greathouse obtained a land grant in Warren County on 28 August 1799 consisting of 200 acres of land, it

states "certificate #2021 granted by commissioners in 1798 agreeably to an act for encouraging granting relief to soldiers".

The Warren County, Kentucky tax list for 1799 shows that on 6 June Samuel Greathouse owned 200 acres located west of the Big

Barren River. Samuel Greathouse is listed on Kentucky tax lists for 1800 in Warren Co., Ky. in the book (2nd census of

Kentucky). Samuel is listed in 1810 Warren Co., Ky. federal census, in age group 26-45 years with 3 males under age 10;

1 male age 10-16 and 3 females under age 10; 1 female 10-16 years and 1 female age 26-45 years. There is also a William

Greathouse aged over 45 years and an Isaac Greathouse age 26-45 (both possibly Samuel's brothers), with their families.

On the 1820 Warren Co., Ky. federal census, Samuel Greathouse is listed in age group 45 & over; with 5 sons under age 10;

1 age 10-16 and 2 age 16-26; with 1 female under age 10, 1 age 10-16, 2 age 16-26 and his wife age 26-45. Also listed are

Levi Greathouse age 26-45; Isaac Greathouse age 26-45; and William Greathouse age 26-45 and their families. On the 1830

Warren County, Ky. federal census Samuel Greathouse is listed on page 109 age 60-70, with 3 sons age 10-15; 1 age 15-20, 2 ag

20-30 and with 1 female in family age 5-10; 1 age 10-15 and 1 age 20-30; his wife was age 50-60. The only other Greathouse

family listed is Isaac Greathouse age 30-40 with one daughter under age 5 and his wife age 20-30. (This Isaac is Samuel's son)

## Greathouse Family History Page 4

The 1840 Warren Co., Ky. federal census lists Samuel Greathouse age 60-70, with 1 son 10-15, 1 son 15-20, 1 son 20-30 and 1 daughter 15-20 and his wife 60-70. There is a John Greathouse age 30-40 with his family listed; Isaac Greathouse age 40-50 with his family listed and a Joseph Greathouse age 30-40 (it is believed this is an error - should be Josiah Greathouse, not Joseph.) On the 1850 federal census for Warren Co., Ky. Samuel Greathouse is listed as age 82, his wife Susannah age 72, and living with them Warren age 30. Other Greathouse families in Warren Co., Ky. on 1850 census are:

- 1) #783, #783 John Greathouse 40, Catherine 36, Leonard T. 11, William R. 9, Isaac C. 7, Sarah F. 5, Susan E. 4, Christine A. 2. (John is the son of Samuel and Susannah Greathouse.)
- 2) #868, #868 Samuel B. Greathouse 38, Mary 27, Nancy A. 9, Luther E. 7, Nancy J. 6, Louisa M. 4, Lewis F. 3, George I. (Samuel is the son of Samuel and Susannah Greathouse.)
- 3) #296, #296 Page 172, 22 August 1850: Josiah Greathouse 47, farmer, value \$2,100; Sarah 29; Thomas 13; Elijah H. 11; Charles 7; William 3; Louisa 4/12 months; B. H. 32. (Josiah is the son of Samuel and Susannah Greathouse, as is the B. H. age 32, this is Barryman H. Greathouse.)

The 1860 Warren Co., Ky. federal census lists Josiah Greathouse on page 73, #676, #676 - Josiah is 58, farmer, value \$8,440, \$1,320; Sarah 41; Thomas 23; Elijah 21; Charles 17; William 14; Louisa 10; Samuel 5; Julie Ann 1.

On page 62, #579, #579 is Samuel Greathouse 48, Pollie 36 with their ten children ages 1 to 18.

The 1870 Warren Co., Ky. federal census lists Josiah Greathouse #159, #159 - Josiah age 67, value \$2,400; \$1,000; Sarah 51; Samuel J. 15; Julia 10; Charles 27; William 23.

Family #132, Dwelling #132 is E. H. Greathouse age 31, value \$1,500; Mary J. 25; Robert A. 7; Lafayette S. 5; Alice 3; F.R. 1

Family #138, Dwelling #138 is B. Greathouse 50, \$1,500; \$300; Sarah A. 34; Jane E. 11; Charles T. 9; Mary E. 5; George I.

Family #160, Dwelling #160 is Thomas Greathouse 31; E. 35; John 6; V.F. 3; Charles S. 2; Elavese? 6/12 months.

They all lived in Green Hill, Goshen Precinct, Kentucky.

1880 Warren County, Ky. federal census shows Josiah Greathouse on page 23, in Goshen District, #203, #223 - Josiah is age 77; Sarah 60; Thomas 40; Charles 12, grandson living them.

Other Greathouse families in Warren Co. in 1880 are headed by: Charles Greathouse age 39; William B. Greathouse age 33; Barry Greathouse age 60; Lucian Greathouse age 29; L. S. Greathouse age 33; S. B. Greathouse age 68; S. A. Greathouse age 39; Jesse Greathouse age 44; John P. Greathouse age 15 and Thomas Greathouse age 5 are nephews of Sydney Lowe living with Sydney age 32 and his mother Nancy Lowe age 71 in the village of Oakland, Ky.

Elijah Greathouse and his family moved to Butler County, Ky. after 1870 and before 1880 when they appear on Butler Co., Ky. federal census living in Mining City, Ky.: Elijah on page 16, #125, #131 - Elijah age 41; Mary J. 36; Robert A. 17; Lafayette S. 16; Alice 14; Dolly V. 9; Franklin P. 5; Frances M. 5; James E. 5/12 months.

On the 1900 federal census for Butler County, Ky. Elijah Greathouse is listed in District 3 - Elijah H. born January 1839 age 61; Dollie born August 1872 age 27; Frank P. born November 1874 age 25; James E. born January 1880 age 20; Ellie born March 1884 age 16. Lafayette S. Greathouse born March 1865 age 35 is living in District 3 with Belle born June 1866 age 33; Joseph M. born April 1887 age 13; Samuel J. born February 1889 age 11; Herschel G. born April 1891 age 9; John born January 1893 age 7; Herbert born July 1895 age 4; Eunice born October 1888 age 2. Also living in Butler Co. is Robert Greathouse age 37 and his family (Robert is brother of Lafayette.)

# Ancestral SURNAMEs:

Greathouse Pa., Ind., Va., Ky.  
 Flewallen (Fluallen) N. Car., Ky.  
 Rector (Richter) Va., Ind., Ky.  
 Hoops (Hoopes) Pa., Ky.  
 Strother (Strawther) Va., Ky.  
 Horn (Haun) Ind., Ky.  
 Elamon (Ellamon) Pa., Ky.  
 Bradley Ky., Ind.  
 Brown Va., Ky.  
 Hawes Va., N. Car., Ky.  
 Cohron Va., Ky.  
 Hopkins Va., Ky.  
 Mayfield Ky.  
 Sullender Pa.  
 Worrilaw Pa.  
 Martin Va., Ind., Ky.  
 Simpson Va., Ky.  
 Burnett Va., Ind., Ky.  
 Sherman Ind., Ky.  
 Willson (Wilson) Ind., Ky.  
 Lowe (Low) N. Car., Ky.  
 Read (Reed, Reid) Ind., Ky.  
 Qualls (Quarles, Quails) Va., Ind.  
 Hume  
 Banks  
 Stanton  
 Proctor  
 James  
 Laubner  
 Buchholz  
 Kaiser  
 Bruner  
 Kaston

Va.

from Germany  
 ca 1850 to Ind.

I am researching these lines;  
 will exchange information on any:

Mrs. Mary Greathouse  
 1184 Richmond St.  
 El Cerrito, CA 94530

RELATED LINES: (Butler, Ohio, Warren, Barren, Edmonson Counties, Ky.)

Witherspoon  
 Arnold  
 Cagle  
 Howard  
 Williams  
 Hudson  
 Johnson  
 Thompson  
 Goad, Mayhugh  
 Childress  
 Hood  
 Pendley  
 Gardner  
 Abbott  
 Jenkins  
 Taber  
 Lee  
 Teenas  
 Romae  
 Martin  
 Kirby  
 Vaughn

Ky.

Harper  
 Evans  
 Sorrells  
 McKinney  
 Baggett  
 Hope  
 Vance  
 Shirley  
 Spaulding  
 Denton  
 Bellar  
 Bryant  
 Embry  
 Davis  
 Wheeler  
 Reynolds  
 Steffy  
 Guyton  
 Hubbard  
 Yeager  
 Hoffman  
 Zapp  
 Dietrich

Ky.

Ind.

Keppel  
 Waterman  
 McNeely  
 Desch  
 Conners  
 Fisher  
 Key  
 Morgan  
 Slaughter  
 Keith  
 England  
 Lyons  
 Taylor  
 Trout

Ind.

Ind.

Ky.

Ind.

Name of Compiler Mary Greathouse  
1184 Richmond St.  
El Cerrito, CA 94530

b. Date of Birth  
p.b. Place of Birth  
m. Date of Marriage  
d. Date of Death  
p.d. Place of Death

2 Samuel Jefferson Greathouse

(Father of No. 1)  
b. 17 February 1889  
p.b. Butler County, Ky.  
m. 23 September 1911 Morgantown, Ky.  
d. 14 September 1968  
p.d. San Francisco, Cal.

Robert Howard Greathouse

b. 1 July 1935  
p.b. Seminary, McLean Co., Ky.  
m.  
d.  
p.d.

Hallie Belle Fowallen

(Mother of No. 1)  
b. 1 July 1894  
p.b. Butler Co., Ky.  
d. 20 June 1964  
p.d. San Francisco, CA

Mary Leukner

(Husband or Wife of No. 1)  
b. 31 August 1939  
p.b. Evansville, Indiana  
d.  
p.d.

Lafayette S. Greathouse

(Father of No. 2)  
b. 23 March 1866  
p.b. Warren County, Ky.  
m. 23 May 1886 Butler Co., Ky.  
d. 13 March 1919  
p.d. Butler Co., Ky.

Eliza Belle Plannon

(Mother of No. 2)  
b. 2 June 1867  
p.b. Logan Co., Ky.  
d. 3 March 1959  
p.d. Brewer, Muhlenberg Co., Ky.

John Gratten Fowallen

(Father of No. 3)  
b. 16 February 1856  
p.b. Butler County, Ky.  
m. 12 December 1873  
d. 29 May 1896  
p.d. Butler County, Ky.

Letitia Ann Heaps

(Mother of No. 3)  
b. 30 September 1855  
p.b. Butler Co., Ky.  
d. 11 February 1941  
p.d. Butler County, Ky.

Elijah H. Greathouse

(Father of No. 4)  
b. June 1839  
p.b. Warren Co., Ky.  
m. 30 October 1861 Sumner Co., Tn.  
d. 1910  
p.d. Butler Co., Ky.  
9 Mary Jane Rector  
(Mother of No. 4)  
b. 4 June 1845  
p.b. Warren County, Ky.  
d. 13 April 1902  
p.d. Butler Co., Ky.

James Marshall Plannon

(Father of No. 5)  
b. 1826  
p.b. Georgia  
m. 12 June 1853 Butler Co., Ky.  
d. after 1880  
p.d. Butler Co., Ky.  
11 Martha (Kitty) Harn  
(Mother of No. 5)  
b. 1838/9  
p.b. Tennessee  
d. 1903  
p.d. Hopkinsville, Christian Co., Ky.

John C. Phullien

(Father of No. 6)  
b. 5 June 1828  
p.b. Butler Co., Ky.  
m. 9 January 1851  
d. 29 May 1885  
p.d. Butler County, Ky.

Sarah Ann Bradley

(Mother of No. 6)  
b. 1836  
p.b. Sumner Co., Tn.  
d. 1870-73  
p.d. Butler Co., Ky.

James Thomas Heaps

(Father of No. 7)  
b. 29 April 1829  
p.b. Ill. or Ky.  
m. 2 September 1852 Ohio Co., Ky.  
d. 1904?  
p.d. Lancaster, Dallas Co., Texas

Mary Alvina Brown

(Mother of No. 7)  
b. 16 October 1834  
p.b. Ohio Co., Ky.  
d. 1860-1864 Ohio Co., Ky.  
n.d.

Josiah L. Greathouse  
b. 21 September 1802 Warren Co., Ky.  
d. 18 December 1883 Warren Co., Ky.

Sarah Jane Harris

b. 8 December 1819  
d. 9 April 1865 Warren Co., Ky.

John Rector

b. 1805 Virginia  
d. after 1870 Warren Co., Ky.

Mary

b. 1801 Virginia  
d. after 1870 Warren Co., Ky.

(Father of No. 10)

Continued on chart

(Mother of No. 10)

Continued on chart

Christopher Harn

b. 1815 Tennessee  
Continued on chart

Elizabeth

b. 1816 Tennessee  
Continued on chart

Henry Phullien

b. 1780 Virginia  
d. 1848 Butler Co., Ky.

Elizabeth H. Cehren

b. 1786 Virginia  
Continued on chart

Bradley

(13)  
Continued on chart

Malinda Bradley Vaughn

b. 1816 Tn.  
Continued on chart

Charles Hoopes

b. 1802 Pennsylvania  
d. after 1870 Ohio Co., Ky.

Sarah Strathair

b. 1812 Warren Co., Ky.  
d. after 1870 Ohio Co., Ky.

Thomas Edgar Brown

b. 19 January 1808 Virginia  
d. 12 March 1872 Butler Co., Ky.

Manerva Ann Hawes

b. 19 February 1809  
d. 5 November 1856 Butler Co., Ky.

MARY GREATHOUSE  
1184 RICHMOND ST.  
EL CERRITO CALIFORNIA 94530

b. Date of Birth  
p.b. Place of Birth  
m. Date of Marriage  
d. Date of Death  
p.d. Place of Death

## 2 EDWARD LAUBNER

(Father of No. 1)  
b. 5 NOVEMBER 1908  
p.b. EVANSVILLE, INDIANA  
m. 1935  
d. 29 DECEMBER 1978  
p.d. OKLAHOMA CITY, OKLAHOMA

## MARY LAUBNER GREATHOUSE

b. 31 AUGUST 1939  
p.b. EVANSVILLE, INDIANA  
m. 10 SEPTEMBER 1954  
d.  
p.d.

## 3 AUGUSTA ELLEN SIMPSON

(Mother of No. 1)  
b. 27 MAY 1914  
p.b. GLASGOW JUNCTION, BARREN CO., KY.  
d.  
p.d.

## ROBERT HOWARD GREATHOUSE

(Husband of Wife of No. 1)  
b. 1 JULY 1935  
p.b. SEMIWAY, MC LEAN CO., KY.  
d.  
p.d.

## 4 EDWARD LAUBNER

(Father of No. 2)  
b. 22 AUGUST 1874  
p.b. EVANSVILLE, INDIANA  
m. 20 JUNE 1905  
d. 12 JULY 1914  
p.d. EVANSVILLE, INDIANA

## 5 MATILDA HENRIETTA BUCHHOLZ

(Mother of No. 2)  
b. 28 JULY 1872  
p.b. EVANSVILLE, INDIANA  
d. 18 JANUARY 1947  
p.d. EVANSVILLE, INDIANA

## 6 WILLIAM JASON SIMPSON

(Father of No. 3)  
b. 23 October 1880  
p.b. GLASGOW JUNCTION, KY.  
m. 11 JUNE 1901 m.  
d. 5 JULY 1959  
p.d. PARK CITY, KY.

## 7 SARAH FLORENCE WILSON

(Mother of No. 3)  
b. 4 NOVEMBER 1880  
p.b. EDMONSON COUNTY, KY.  
d. 28 JUNE 1957  
p.d. EVANSVILLE, INDIANA

## 8 GEORGE BERNARD LAUBNER

(Father of No. 4)  
b. 28 APRIL 1844  
p.b. GERMANY  
m. 9 NOVEMBER 1871  
d. 5 NOVEMBER 1902  
p.d. EVANSVILLE, INDIANA

## 9 MARTA LENA KAISER

(Mother of No. 4)  
b. 1854  
p.b. EVANSVILLE, INDIANA  
d. 8 JULY 1881  
p.d. EVANSVILLE, INDIANA

## 10 THEODORE BUCHHOLZ, SR.

(Father of No. 5)  
b. 22 JUNE 1846  
p.b. BRUNSWICK, GERMANY  
m. 18 JANUARY 1869  
d. 3 NOVEMBER 1942  
p.d. EVANSVILLE, INDIANA

## 11 FREDERICKA BUCHHOLZ

(Mother of No. 5)  
b. 20 MAY 1844  
p.b. BRUNSWICK, GERMANY  
d. 23 OCTOBER 1903  
p.d. EVANSVILLE, INDIANA

## 12 WILLIAM S. SIMPSON

(Father of No. 6)  
b. 14 SEPTEMBER 1850  
p.b. GLASGOW JUNCTION, KY.  
m. 1875  
d. 17 JUNE 1930  
p.d. GLASGOW JUNCTION, KY.

## 13 LOUISIANA (LOU) LOWE

(Mother of No. 6)  
b. AUGUST 1854  
p.b. EDMONSON CO., KY.  
d. 27 SEPTEMBER 1933  
p.d. GLASGOW, KENTUCKY

## 14 JOHN S. WILSON

(Father of No. 7)  
b. 15 DECEMBER 1843  
p.b. KNOXVILLE, KNOX CO., TENN.  
m. 9 January 1869 Grainger Co., Tenn.  
d. 19 JANUARY 1912  
p.d. EVANSVILLE, INDIANA

## 15 MARY ELLEN SHERMAN

(Mother of No. 7)  
b. 7 JUNE 1843  
p.b. TENNESSEE  
d. 1900-1901  
p.d. WADSWORTH, GEORGIA

(Father of No. 8)  
Continued on chart

(Mother of No. 8)  
Continued on chart

## 18 FRANCIS KAISER

(Father of No. 9)  
b. 1820 GERMANY Continued on chart  
m. 30 July 1848 Evansville, Ind.

## 19 BARBARA BRIDGER

(Mother of No. 9)  
b. 20 MARCH 1821 GERMANY Continued on chart  
d. 16 APRIL 1876 EVANSVILLE, IND.

## 20 JOHN HENRY BUCHHOLZ

(Father of No. 10)  
b. 1817 GERMANY Continued on chart  
d. 28 SEPTEMBER 1908 EVANSVILLE, IND.

## 21 FREDERICKA BUCHHOLZ

(Mother of No. 10)  
b. 1821 GERMANY Continued on chart  
d. 1901 EVANSVILLE, IND.

## 22 FRED BUCHHOLZ

(Father of No. 11)  
b. 1816 GERMANY Continued on chart  
d. 27 AUGUST 1889 EVANSVILLE, IND.

## 23 T. KASTON

(Mother of No. 11)  
Continued on chart

## 24 HENRY SIMPSON

(Father of No. 12)  
b. 1814 MADISON COUNTY, VIRGINIA  
d. 5 MARCH 1859 BARREN COUNTY, KY.

## 25 NANCY BURNETT

(Mother of No. 12)  
b. 1825 TENNESSEE Continued on chart  
d. AFTER 1900 WARREN COUNTY, KY.

## 26 JASON LOWE

(Father of No. 13)  
b. 1816 KENTUCKY Continued on chart  
d. AFTER 1880 BARREN CO., KY.

## 27 RACHEL READ

(Mother of No. 13)  
b. 1823 TENNESSEE Continued on chart  
d. 1860 BARREN COUNTY, KY.

## 28 SOLOMON WILSON

(Father of No. 14)  
b. 1790-1800 KNOX CO., TENN. Continued on chart  
d. 1843-1850 KNOX CO., TENN.

## 29 JUDY (JULIA) QUALIS

(Mother of No. 14)  
b. 1799 VIRGINIA Continued on chart  
d. AFTER 1880 IN WARREN COUNTY OR EDMONSON COUNTY, KENTUCKY

## 30 PARENTS UNKNOWN

(Father of No. 15)  
Continued on chart

(Mother of No. 15)  
Continued on chart

? ? ? ? ? ? ? ? ? ? GENEALOGICAL QUERIES ? ? ? ? ? ? ? ? ?

- BECKER** Theodore Becker b 1792 near Nancy, France; soldier of Napoleon captured at Waterloo and brought to Canada as prisoner of war. Came to Russellville, Ky about 1815, established a tailor shop and d. there 1862; m. (1) Miss Hamilton, m. (2) Minerva Emiline Allison.
- ALLISON** Capt. James Allison, possibly born Virginia, m. Ellen McGoodwin Oct. 9, 1804 in Logan Co. Ky. Children: Fountain, James, Minerva, Emiline, and two other daughters (one m. George Vick and one m. John J. Vick) ..... Any information related to these families will be appreciated. Cynthia S. Becker, 2202 Tesla, Colorado Springs. Colorado 80909
- 
- GREER** Need info on Amos Greer, who was in Logan Co. Ky. 1850 Census and info on Warren and Thomas J. Greer in 1860 Census. Need name of Sally J. Greer's father. Sally was b. in Logan Co. Ky. 1865. Her father died 1865-6 after returning from War. Her mother was Sallie Jackson. Can anyone help in locating Baptist Church records in Logan Co. Ky. around 1864-5? .... Mrs. E. White (Eva) Smith, 10401 Cave Creek Rd., Sp. 46, Phoenix, AZ 85020
- 
- CUNDIFF** Need family information on Henderson Cundiff, who was born ca 1815 in Kentucky; married 1837 in Saline County, Missouri. Any Cundiff info appreciated. .... Naomi C. Welch, R. 1, Box 157, Flint, TX 75762
- 
- TODD** Need Parents: Mary Todd, b. 14 Mar. 1784 in KY. Which County? Was her father, a Benjamin, Thomas, John, Robert, or ....? Was her mother a Moody? Mary m. 1800, **MOODY** John Manley Allbritten. Where? Their first child: **ALLBRITTEN** Thomas Benjamin, b/1801 while visiting John Manley's father in Georgia. Returning to Kentucky, settled in Allen Co. where most of their 11 children were born. By 1822/3, found in Calloway Co. KY. Mary Todd d. there 30 Dec. 1839. Both buried Mt. Pleasant Cemetery, Henry Co. TN. Any help appreciated. Todd data exchanged. .... Mrs. Alney A. Norell, 939 Arcadia Ave., Apt. U, Arcadia, CA . 91006
- 
- JAMES** My great grandfather was born 28 Sept. 1808 in Logan County, KY - Jackson James. I haven't been able to find anything on his background-parents, or brothers/sisters. Would appreciate hearing from you. .... Mrs. A. G. Russell, 6822 W. 72St., Overland Park, KS. 66204
- 
- CAUDILL** James Caudill - need parents, siblings and place of birth (may have Logan County, KY or Robertson Cty., Tn)  
**PEEBLER** B. 16 Spt. 1800. Married Nancy Gohein Peebler - 5 Jan. 1820. Lived in that part of Logan County that became Simpson Co., Ky. .... Mr. Dale Hockabout, 116 Jefferson Street, Watsonville, Calif. 95076
-

? ? ? ? ? ? ? ? ? GENEALOGICAL QUERIES ? ? ? ? ? ? ? ? ? ? ? ? ?

CLARK  
McDONALD

Searching for descendants of Jennie McDONALD, daughter of William and Elizabeth Sadler McDonald, born in late 1790s or early 1800s. Married a Clark and moved from Jackson Co. Tennessee to Kentucky, possibly Scottsville area. Children: A. J. (Jack) m. Catron Sadler; George; Robert; Henry m. ? Follis; and possibly others. Jennie was one of 10 children. Siblings were: John; William; Byrd; Henry (Hal); Mary (Polly); Wilson; James Porter; Samuel King and Nancy. Have information on the latter five and will exchange.

Miss Beulah Clark, Rt. 14, Box 257, Cookeville, Tennessee 38501

---

YOUNG

Would like to correspond with anyone knowing descendants of BASIL YOUNG, son of Samuel Young (1787-1856) and either Elizabeth GEORGE or Patsy FITCHPATRICK/FITZPATRICK. Basil Young b. ca 1825 m. Caroline E. (Betsey) HALL and lived on Young's Fork of Little Indian Creek, Putnam County, Tennessee. Known to be in Scottsville, Ky. in 1893. Brothers or half-brothers: William F., Isaac George; James Preston; Samuel Van; Thomas L. Sisters: Minerva and Emily. Daughters of Samuel and Elizabeth Dickens: Elizabeth; Mary; Clarissa; Virginia and Letta S. Basil's children were William Ridley, b. 1846; Thomas L., b. 1849; Samuel Harmon, b. 1851; Barnet P., b. 1855; Martha R., b. 1858; George and Lawson. Will share all information on this Young family.

Miss Beulah Clark, Rt. 14, Box 257, Cookeville, Tennessee 38501

---

STARK

I am trying to find where and when DONNA M. STARK was born. She married Joseph F. Stovall. Need his place of birth and how many children. I know of two: Anna and Joseph Bradford. Joseph F. Stovall was born in Ky.? Anna was born at Big Difficult, KY. .... Lillian Harston Neumann, 3-B-24 Mesquite Trail, W.L.E. Weatherford, Texas 76086

---

POOL  
LOMAX

Need information on POOL and LOMAX families in the Martinsville, KY area ca 1830 to 1840s. John Pool, born about 1776 in N.C. married Temperance G. Lomax, dau. of Elijha and Rachel Hiatt Lomax. They later moved to Warren Co., Ill. about 184?.

HOWARD

Need information on Henry Howard b ca 1820 KY. Married Eliza (?) Mitchell ca 1842. Lived in Warren Co. KY in 1850. Daughter, Hattie (Harriet) Ann married Asbury W. Pool in Ill in 1866. They moved to Tex. in 1870 and later to Indian Territory.

POOL  
MARR

Need info on Sarah Ann Johnson Pool, b. 1824, KY. Married John M. Marr (b 1818 Warren Co. KY) lived in KY around 1848. Their children: American Ann, Temperance Elizabeth, Mary Jane.....Morene Denney, 226 G SW, Ardmore, OKLA 73401

---



## HAYES OF AMERICA

The HAY/HAIZE/HAYS/HAYES have now a family quarterly published February, May, August and November for \$12.00 Per year with at least 120 pages a year. They run on an annual basis (February - February ) with a charge of \$3.50 for back issues or \$12.00 for back annual's bound.

It will feature Bible records, marriages, courthouse research, biographies, census and of course the life line of HAYES of America personal research of suscribers and queries. We will have anything to do with the HAYES family. It will have an index at the final issue. It will also cover all states.

There will also be an Sur-name index of all names you are researching as others may also be researching some of the same lines other than HAYES that you have, also this will be an excellant way to have them published as this quarterly will be placed in libraries around the country.

Names and addresses of members reserching the same line will be exchanged immediatly but I must ask for a self addressed stamped envelope if there is any other answer's required.

The President of HAYES of AMERICA is Mrs. Bobbie Hayes Odom, 201 E. 6th St., Waynesboro, GA 30830, and will be glad to meet all of you and be of help.

Mail your subscription now to the address below with the ancestor chart and or family group sheet for publication. If you do not have much on your line do not feel bad and not want to send it as it may be just enough for someone else to reconize.

Mrs. Marjorie Abbott Braswell  
Hayes of America  
Rt 3 Box 193 Keys Lane  
Hephzibah, Georgia 30815

It will be good getting to know all of you.

GOOD HUNTING

*May*

Volume V No 2  
Spring 1982

TABLE OF CONTENTS  
Volume V  
No. 2  
1982 SPRING ISSUE

S.K.G.S. OFFICERS	Page 1
EDITOR'S NOTE	Page 1
S.K.G.S. NEW MEMBERS	Page 2
ADDRESS CORRECTIONS	Page 2
CORRECTIONS - S.K.G.S. HISTORY	Page 3
LIST-EXCHANGE QUARTERLIES	Pages 4 -5
ABOUT OUR VICE PRESIDENT	Page 6
ABOUT OUR RECORDING SECRETARY	Page 6
CEMETERY RECORDS	Page 7
THE WORLEY FAMILY	Page 8
"      "      GROUP SHEET	Page 9
PAGE FAMILY BIBLE RECORDS	Pages 10-12
CEMETERY RECORDS	Page 12
ANCESTOR CHART - John P. Eaton	Page 13
ALFRED YOUNG BIBLE RECORD	Page 14
GRAVIL/GRAVILL FAMILY RECORDS	Page 14 - 15
TAX LIST - WARREN COUNTY, KY. 1797	Pages 16 -20
ANCESTOR CHART - Franklin D. Carnahan	Page 21
"TRIALS OF THE BURKE FAMILY"	Pages 22 -24
ANCESTOR CHART - Jacob V. Moulder(Burke Family)	Page 25
ANCESTOR CHART - Frederick P. Atchley	Page 26 - 27
ANCESTOR CHART - Gracie Ragland	Page 28
GREATHOUSE FAMILY HISTORY	Pages 29- 33
ANCESTOR CHART - Robert H. Greathouse	Page 34
ANCESTOR CHART - Mary L. Greathouse	Page 35
GENEALOGICAL QUERIES	Pages 36 -37
HAYES OF AMERICA	Page 38

"BE THE BEST of whatever you are;  
We can't all be captains,  
We've got to be crew.  
There's something for all of us here;  
There's big work to do, and there's lesser to do,  
And the task we must do is that which is near."

SOUTHERN KENTUCKY GENEALOGICAL SOCIETY

OFFICERS 1982

			Phone
President	Melvin Adamson	1338 U.S.31-W ByPass	842-187
Vice President	Era Stinson	615 Fairdale	
Recording Secretary	Helen Lawrence	R.F.D.#6, Box 46	842-083
Corresponding Secretary	Sue Hudnall	R.F.D.#10, Box 239	777-33
Treasurer	W. Neel Jackson	121 Cedar Ridge Rd.	842-071

(All above addresses are Bowling Green, KY 42101)

\* \* \* \* \*

EDITOR'S NOTE

If you have a change of address or correction of any kind, please contact Newsletter Editor Betty B. Lyne, SKGS P.O. Box 1905, Bowling Green, KY 42101 (Phone 502/843-9452). Some quarterlies are being returned because of non-current addresses.

Quarterly newsletters are mailed four times per year and are included as benefits of membership. Regular meetings are held monthly at Bowling Green Public Library, 1225 State Street, Bowling Green, KY 41201 (Phone 502/781-4882) on the third Thursdays of each month at 7:P.M.

Special information (such as Bible records, cemetery records, family narative histories, church records, family pedigree charts, etc.) of interest to our membership would be most welcome for inclusion in our newsletter. Send materials to Newsletter Editor at above address.

Queries are free to our membership; \$1.00 charge is made for one query for non-members. Annual dues of \$6.00 entitles you to active membership and includes a subscription to SKGS quarterly newsletter.

Neither the SKGS nor the Newsletter Editor assumes responsibility for errors of fact or opinion expressed by contributors; however, we shall always endeavor to publish reliable source material and give credit to contributors.

\* \* \* \* \*

We still have a supply of previous issues of SKGS NEWSLETTERS available from our Publication Chairman: Shirley Leath, P. O.

Box 1905, Bowling Green, KY. 42101 ..... \$ 1.50 each  
\* \* \* \* \*

Let kind words today -- bear fruit tomorrow;  
God is with us.

WELCOME TO NEW MEMBERS who have been added since our last  
Membership Roster was printed in full in Vol.V #1

Atchley, Mr. Frederick D.--134 Summertime Drive--San Antonio, Texas 78216  
Collier, Leroy--1644 Smallhouse Rd.,Bowling Green,KY 42101 Ph 843-4753  
Collier, Mildred--1644 Smallhouse Rd.,Bowling Green,KY 42101 Ph 843-4753  
Dafft, Mr. J. O.--Rt.A-2 Box 123--Rison Arkansas 71665  
Daughtry, Mary Vass--Apt 407A Bowling Green Towers--Bowling Green, Ky.  
Denney, Morene--226 G SW, Ardmore, Okla. 73401  
Gaines, Mrs. Paul B. --Box 307, Mineola, Texas 75773  
Gaydou, Danny R. 7627 36th St. S.E.--Ada Michigan 49301  
Gott, Pauline-- Kenton Street, Bowling Green, KY 42101 Ph 782-0288  
Griffin, Alameda--1415 Durst Street--Nacogdoches, Texas 75961  
Grubbs, Mary J.--6024 Grundy Ave.--Long Beach, California 90805  
Huff, Martha--311 Oakwood--Park Forest, Illinois 60466  
Isbell, Rose H. --(Mrs. Stanley) 828 Wakefield,Bowling Green,KY Ph 843-8359  
Lanphear, Ruth--633 E. 13th St, Bowling Green,KY 42101 Ph 781-1832  
Nixon, Barbara--2219 N.74th Place--Scottsdale, Arizona 85257  
Norell, Mrs.Henry-- 939 Arcadia Ave. Apt. U--Arcadia, California 91006  
Osborne, Marjorie --Route 2, Box 89, Bowling Green, KY 42101  
Otwell, Ruth Grider--201 West Main--Prescott, Arkansas 71857  
Ricks, Mrs. Diane K.--Rt. 8, Box 239--Cumming, Georgia 30130  
Spurlock, Mrs. Sue (John)--Rt. 1 Box 175--Rockfield, Ky. 42274  
Stuart, Mr. Noble--Rt.3 Box 312--Bowling Green, Ky  
Thacker, J.H.--557 Dorado Drive--Fairborn, Ohio 45324  
Thornton, Garnie--1873 Avalon Drive, Riviera, Arizona 86442  
Wadlow, Shirley--Route 5 Box 310--Bowling Green, Ky.  
Weir, Peggy Ann-- 314 Fourth Street, McDonald, Pa. 15057  
Williams, Mary Frances --1341 State Street, Bowling Green, KY 42101 Ph 842-7825  
Wisuri, Arbuta --Box 142, Bovey, Mn. 55709  
Young, Asher --7401 Harness Drive, Nashville, Tenn. 37221  
→Rev. Harold V. Moore--1031 Nutwood Ave.--Bowling Green, Ky  
→Alice B. Power--708 Morehead Ave.--Bowling Green, Ky

CORRECTIONS IN ADDRESSES:

Mrs.Lillian H. Neumann, 603 Ridgcrest Circle #131, Saginaw,TX 76179  
Mr. Dale Hockabout, 116 Jefferson St., Watsonville, CA 95076

ADDITIONAL NEW MEMBERS

Brown, Ethel -- Apt.204-A,1149 College St.,Bowling Green,KY.42101 Ph 843-6184  
Breedlove, Wallace -- 1716 Media Dr.,Bowling Green,KY 42101 Ph 842-3067  
Thomas, Helen G. -- 1046 State Street, Bowling Green,KY 42101 Ph 781-1346  
Bays, Chester -- 1004 State Street, Bowling Green,KY 42101 Ph 843-1141  
Bertocchi, Carolyn J. -- 8721 E. Highland Ave.,Scottsdale, Ariz. 85251

CORRECTIONS RELATIVE TO  
"HISTORY OF SOUTHERN KENTUCKY GENEALOGICAL SOCIETY"  
 (As Printed in Vol. 5, No. 1, Pages 4-6)  
 WINTER ISSUE 1982 - NEWSLETTER

As we know Genealogy is family history. In ancestor hunting we strive for accuracy and completeness. When errors are revealed in research correction is sought for a true and accurate account of the history of our people.

Likewise, in recording the history of any organization, errors and/or omissions should be corrected early on. This is particularly applicable to any organization that delves into genealogical research and history as its reason for being. The Southern Kentucky Genealogical Society is typical - founded especially for that purpose. Member activities within the organization recorded in the media or elsewhere become history. Such information should be accurate and complete insofar as possible, with a minimal amount of errors.

In 1980 as newly elected Pres., Virginia Posey DeVries chose to honor Miss Lucille Scott by appointing her to be the Historian of the Southern Kentucky Genealogical Society. She has done an exceptional job considering the variety of organizational sources involved. However, cognizant of the importance of correcting any errors, she has asked me to undertake this job. As Past President and a Charter Member who has attended all meetings of our Society since its beginning, I agreed to do this. Therefore, such errors and/or omissions which have been brought to our attention are set forth hereinbelow, together with the corresponding corrections or clarifications relative thereto: (Reference is made to the Southern Kentucky Genealogical Society's By-Laws where applicable).

PAGE 4, PARA. 4 - Reads "By-Laws Committee, Virginia DeVries, Sue Evans and Beverly Wells".  
CORRECTION:- Should read: "By-Laws Committee, Sue Evans and Beverly Wells".  
 (Virginia Posey DeVries did not serve on this Committee).

PAGE 4, PARA. 4 - States that: "The Thirteen Charter Members of the group were: Claire Davenport, Colleen B. Garrett, Ann Downing Hocker, Dana Harlow, J. David Evans, Sue Evans, Melvin Adamson, Faye Adamson, Betty Lyne, Rosa Isbell, Pete Howell, Sadie Howell and Martha S. Jackson."

CORRECTION:- The five additional names who were also Charter Members should be added to the above list as follows: Lloyd Raymer, Mary Frances Williams, Beverly Wells, Wilma Stringfield, and Virginia Posey DeVries, making a total of 18 Charter Members altogether who joined in 1977.

PAGE 5 - October 16, 1980 - States: "Election of Officers: (for Two year term)

CORRECTION #1 - "Election of Officers: (for ONE year term)"(By-Laws, Art. VIII, Sec. 3). as follows: Pres., Virginia Posey DeVries; Vice-Pres., Harry L. Jackson; Corres. Secy. Wm. Neel Jackson; Recording Secy., Eugenia Hayes; and Treas., Arvilla Tabor.

CORRECTION #2 - Historian Lucille Scott in error is listed as an Elected Officer. The office of Historian is by appointment of the President only. (Refer to So. Ky. Genealogical Society By-Laws Art. V, Sec. 1, Officers, and Sec. 2 - Executive Board), which Amended By-Laws of 1981 coincides with the 1977 original By-Laws).

OMISSIONS: #1 - The So. Ky. Genealogical Society's By-Laws dated 1977 were amended early in 1981, with the following persons being appointed by the President to the By-Laws Committee: Eugenia Hayes, Betty Lyne, Wm. Neel Jackson, Ruva Haliburton and Mildred Collier. The Pres., Virginia Posey DeVries, served as an Ex-officio member without voting privileges. The membership had suggested amending these By-Laws and the amended By-Laws were unanimously adopted subsequently at a regular meeting.

OMISSION #2 - Program Chairman Sue Hudnall planned interesting programs during the year. The following monthly meetings of 1981 were omitted from the History: Sept. 17th - Member gen. experiences on family lineage; Oct. 15th - Show and Tell Program; Nov. 19th - Program - Hist. of So. Ky. Gen. Soc. by Lucille Scott. Slate of 1982 officers presented and elected. Dec. 17th - In Christmas Candlelight installation ceremony conducted by Pres. Virginia Posey DeVries, the following 1982 officers were installed: Pres., Melvin Adamson; Vice-Pres., Era Stinson; Secy. Helen Lawrence; Treasurer, Wm. Neel Jackson. (Employment prevented Corres. Secy. Sue Hudnall from being present). Concluded historical report.

PREPARED BY: Virginia Posey DeVries (March 30, 1982)

REQUESTED BY: Lucille Scott  
 (My Genealogical Cousin).

4  
ATTENTION, MEMBERSHIP: NEW EXCHANGES NOW AVAILABLE AT MONTHLY MEETINGS!

Colorado Gen. Soc.--Denver, Colorado  
Idaho Gen. Soc.--Boise, Idaho  
Pee Dee Queue--South Carolina Gen. Soc.--Latta, South Carolina  
Copper State Bulletin--Tucson, Arizona  
CHART AND QUILL--Northeastern Nevada Gen. Soc.--Elko, Nevada  
CENTRAL MONTANA WAGON TRAILS--Lewistown Gen. Soc.--Lewistown, Montana  
Garfield County Gen.--Enid, Oklahoma  
Midwest Historical & Gen. Soc.--Wichita, Kansas  
Wetzel County Gen. Soc.--New Martinsville, WV  
Oregon Gen. Soc. Bulletin--Eugene, Oregon  
THE HOUSTON GEN. SOC. FORUM--Houston, Texas  
LINCOLN LINEAGE--Lincoln County Gen. Soc.--Griffithsville, WV  
Maine Genealogical Soc. Newsletter--Farmington, Maine  
Bismarck-Mandan Historical & Genealogical Soc.--Bismarck, North Dakota  
Broken Arrow Gen. Soc.--Broken Arrow, Oklahoma  
Wilamette Valley Gen. Soc.--Salem, Oregon  
TREASURE STATE LINES--Great Falls Gen. Soc.--Great Falls, Montana  
Sioux Valley Gen. Soc.--Sioux Falls, South Dakota  
Sangamon County Gen. Soc.--Springfield, Illinois  
Texarkana USA Gen. Soc., Inc.--Texarkana, Texas  
Rapid City Soc. for Gen. Research--Rapid City, South Dakota  
THE RIDGE RUNNERS--Ozark, Missouri  
"ANCESTRY"--Palm Beach County Gen. Soc.--West Palm Beach, Florida  
Topeka Gen. Soc.--Topeka, Kansas  
"RINGGOLD ROOTS"--Ringgold County Gen. Soc.--Mount Ayr, Iowa  
TIDBITS--Sun City Gen. Soc.--Sun City, Arizona  
North Central North Dakota Gen. Record--Minot, North Dakota  
Austin Gen. Soc.--Austin, Texas  
Linn County Historical Society--Pleasanton, Kansas  
Olmsted County, Minnesota Soc. Newsletter--Rochester, Minnesota  
Orangeburgh (SC) German-Swiss--Columbia, South Carolina  
Northwest Iowa Gen. Soc.--Lemars, Iowa  
Santa Barbara Gen. Soc.--Goleta, California  
NEWSLETTER OF THE PLAINS GENEALOGICAL SOCIETY--Kimball, Nebraska  
Fresno Gen. Soc.--Fresno, California  
Florida Gen. Soc., Inc.--Tampa Florida  
OLD-TIMER PRESS--Ripley, Mississippi  
"BRANCHING OUT"--The Marissa Historical & Genealogical Soc.--Marissa, Ill.

-----  
Other Quarterlies

Natchez Trace Gen. Soc.--Florence, Alabama  
"GENEALOGICAL GOLDMINE"--Paradise, California  
"KINSHIPS"--Torrance, California  
Boulder Genealogical Society--Boulder, Colorado  
"THE CONNECTICUT NUTMEGGER"--Glastonbury, Connecticut  
"CONNECTICUT ANCESTRY"--Stamford, Connecticut  
"BURIED TREASURES"--Orlando, Florida  
Northeast Cobb Genealogical Society--Marietta, Georgia  
Gwinnett Historical Society, Inc.--Lawrenceville, Georgia  
COWETA CHATTER--Sharpsburg, Georgia  
"BRANCHING OUT"--Marissa, Illinois  
"FAYETTE FACTS"--Vandalia, Illinois  
"THE TRI-STATE PACKET"--Evansville, Indiana  
Hoosier Journal of Ancestry--Little York, Indiana  
Riley County Genealogical Society--Manhattan, Kansas  
"CENTRAL KENTUCKY RESEARCHER"--Campbellsville, Kentucky

(continued on next page)

BITS AND PIECES-Hardin County Historical Soc.--Elizabethtown, Ky  
 Henry County Historical Society--Eminence, Kentucky  
 "THE EAST KENTUCKIAN"--Lesington, Kentucky  
 KENTUCKY TRACES--Morgantown, Kentucky  
 Hart County Historical Society--Munfordville, Kentucky  
 "THE BULLETIN"--West Central Ky. Family Research Assoc.--Owensboro, Ky  
 "THE LOUISIANA GENEALOGICAL REGISTER"--Baton Rouge, Louisiana  
 Anne Arundel Genealogical Society--Pasadena, Maryland  
 "THE AMERICAN ELM"--Springfield, Massachusetts  
 Northeast Mississippi Hist. & Gen. Soc.--Tupelo, Mississippi  
 St. Louis Genealogical Society--Brentwood, Missouri  
 "PIONEER TIMES"--Jefferson City, Missouri  
 "THE PRAIRIE GLEANER"--Warrensburg, Missouri  
 Northwest Genealogical Society--Alliance, Nebraska  
 NEBRASKA ANCESTREE-Nebraska State Gen. Soc.--Spalding, Nebraska  
 "BITS AND PIECES"--Denver, North Carolina  
 Genealogical Society of Old Tryon County--Forest City, North Carolina  
 "ANCESTOR HUNT"--Jefferson, Ohio  
 "THE ROUGE DIGGER"--Medford, Oregon  
 Adams County Genealogical Society--West Union, Ohio  
 Hamilton County Chapter-Ohio Gen. Soc.--Cincinnati, Ohio  
 "CORNERSTONE CLUES"--Waynesburg, Pennsylvania  
 South Central Pennsylvania Gen. Soc. INC.--York, Pennsylvania  
 The Historical & Genealogical Soc. of Indiana County--Indiana, Pennsylvania  
 "LAUREL MESSENGER"--Somerset, Pennsylvania  
 Central Pennsylvania Genealogical Pioneers--Sunbury, Pennsylvania  
 "ECHOES"--Knoxville, Tennessee  
 Rocky Mount Historical Association--Piney Flats, Tennessee  
 "HISTORICAL TIDINGS"--Franklin County Historical Soc.--Winchester, Tenn.  
 "THE REFLECTOR"--Amarillo, Texas  
 TIP-O-TEXAS Genealogical Soc.--Harlingen, Texas  
 "OUR HERITAGE"--San Antonio, Texas  
 TEXARKANA USA Genealogical Soc. Inc.--Texarkana, Texas  
 THE ROADRUNNER--Tomball, Texas  
 East Texas Genealogical Society--Tyler, Texas  
 "THE DAVENPORT NEWSLETTER"--Tyler, Texas  
 Albermarle County Historical Society--Charlottesville, Virginia  
 VA-NC Piedmont Genealogical Society--Danville, Virginia  
 Southwestern Virginia Genealogical Society--Roanoke, Virginia  
 "THE APPLELAND BULLETIN"--Wenatchee, Washington  
 Yakima Valley Genealogical Society--Yakima, Washington  
 LINCOLN LINEAGE-Lincoln County Gen. Soc.--Griffithsville, West Virginia  
 KY O W VA--Huntington, West Virginia  
 Kanawha Valley Genealogical Society--South Charleston, West Virginia

\* \* \* \* \*

REQUESTED OF ALL S.K.G.S. MEMBERS who have not yet sent in your

areas of genealogical searchings to do so immediately.

Mail to Shirley Leach, SKGS, P. O. Box 1905, Bowling Green,  
 Ky. 42101.

Please give both county and state of your interests.



## ABOUT THE VICE PRESIDENT

ERA WILLIAMS STINSON, was born 16 June, 1918 in Todd County, Ky. the daughter of Charles Lee Williams and Mary Cora (Walker) Williams. She graduated from Sharon Grove, Ky. High School in 1935. She is married to Ted Stinson and they have one daughter, Norma Stinson Barkman. Mr. and Mrs. Stinson moved to Warren County in 1978 and reside at 615 Fairdale Ave, Bowling Green.

## ABOUT OUR NEW RECORDING SECRETARY

Helen Louise (PETER) LAWRENCE, born 4 March 1934, Olsburg, Pottawatomie County, Kansas, seventh in the family of six daughters and two sons born to Burrell and Eva Fanny (O'BRIEN) PETER. She attended elementary and high school at St. George, Kansas, where the family had moved early in 1937, and obtained the degree of Bachelor of Science in Mathematics at Kansas State College of Agriculture and Applied Science, Manhattan, Kansas, 27 May 1956. She married Billy O'Neil LAWRENCE at Manhattan, Kansas, on the 4th of July 1956. They lived almost two years in Bowling Green, Kentucky, before moving to the farm at Girkin where they now live. She was employed for a few years at Detrex Chemical Industries and has taught in the Warren County School system. Their family consisted of Mr. Lawrence's son Chatty C. & grandson Eric D, and their three sons Jackie Lee & Mary Ann (CLARK), Charles Francis & Bobby Joe.

CEMETERY - WARREN COUNTY, KY. - Located on the JERRY MARTIN FARM on  
 Glen Lily Road, about 3 miles out West of Bowling Green, Ky.  
 (Only a very few graves remaining visible) Submitted by Va. Posey DeVries

Ben Cullen	:	Mary Ann Arnold	:	Jas. E. Burch
Born 1764	:	Born Feb. 20, 1815	:	Born Nov 1816
Died ?	:	Died April 16, 1817	:	Died Dec. 11, 1831
Ann Burch	:	Ann E. Burch	:	B. B. Burch
Born May 10, 1769	:	Born Nov. 25, 1816	:	Born Dec. 21, 1787
Died Sept. 8, 1811	:	Died Oct 11, 1881	:	Died Sept 30, 1864

And

SWEENEY CEMETERY - Warren County, Ky. - 2 miles from Bowling Green, Ky. - US 231  
 (MOORMAN) (Near Green River Parkway)

Ida Boyd	:	H. B. Boyd	:	Nancy Con.	:	John Moorman
B. 1880	:	B. 1865	:	of	:	B. May 29, 1781
D. 19--	:	D. 1929	:	I. Moorman	:	D. July 11, 1829
	:		:	b. 6-23-1775:	:	
Mary Moorman	:	Lewis Moorman	:	W. L. Moorman:	:	J. S. Moorman
Wife of Louis:	:	B. 12-12-1816:	:	1851-1908	:	Son of L. & M. Moorman
Moorman	:	D. - 28, 1855:	:		:	B. 9-13-1844
B. 12-8-1820	:		:		:	D. 8-28-1852
D. 1-28-1893	:		:		:	
M. J. Moorman	:	Georgia, Wife	:	Inf. Son of	:	Tom Jeff Sweeney
B. 1849	:	of Wm. H. Jones	:	G. H. and	:	Died Sept. 1907
D. ?	:	B. 1-5-1835	:	Wm. H. Jones:	:	Age 75, 1 Mo., 12 Days
	:	D. 8-28-1898	:	B. 11-25-1860	:	
John Sweeney, MD:	:	Jane Moreman	:	Georgia A.	:	Wm., Son of Charles
B. 8-6-1814	:	Wife of	:	B. 2-11-1888:	:	and Ann E.
D. 2-6-1861	:	Noel Sweeney	:	D. 3-13-1888:	:	B. 1815
	:	B. 1-15-?	:		:	D. ?
	:	D. 3-11-1888	:		:	
Charles Sweeney:	:	A. E. Sweeney	:	Inf. Son of N. & T Sweeney	:	
B. 12-18-1804	:	Wife of	:	Died Sept. 30, 1840	:	
D. 9-21-1893	:	Chas. Sweeney	:		:	
	:	B. 12-6-1814	:		:	
	:	D. 9-26-1862	:		:	

## THE WORLEY FAMILY

The Worleys's of Warren and Butler County, Kentucky are descended from William Worley. He came to Warren County between 1810 and 1814 (the date of his marriage to Rosanna Likens). William was born around 1790-in Virginia, but the county of birth is not known. His parents are belived to be William and Anney Worley of Botetourt County, Virginia, but that has not been proven. Rosanna was a daughter of William Likens, and was also born in Virginia (about 1796). The Worley name was common in Pennsylvania and Virginia in the Eighteenth Century.

William and family lived in Warren County untill the early 1830's, when they moved to Butler County. At this time he was involved in several land transactions. He received a land grant of 100 acres on Green River in 1838. The 1840 Census listed William in Butler County. The children and grandchildren of William and Rosanna married into such families as; Allen, Colburn, Keown, Young, Likens, Renfrow, Raymer, James, Gary, Kessinger and other less common surnames of the area. At least two sons served in the Civil War (William and George). According to family legend, George may have died in the Andersonville (Georgia) Confederate Prison in 1864. William died in 1850 and his wife-Rosanna, died in 1859 (both in Butler County). Between 1850 and the 1880's James, William Jr., and Leander Worley had moved to Missouri. By the early 1900's nearly all of the Worleys of this area had migrated to the West (mostly to Missouri and Texas).

\* \* \* \* \*

### WARREN COUNTY, KY MARRIAGES (WORLEY) 1797-1850

William Worley - Rosannah Likens, June 29, 1814

Abigal Worley - Jonathan E. Bacon, February 8, 1839

### BUTLER COUNTY, KY MARRIAGES (WORLEY) 1810-1881

Samuel Worley - Polly Panther, September 16, 1840

Mary Worley - Norman R. Colburn, August 26, 1844

William Worley- Indiana M. Drake, November 10, 1850

Marada Worley - Phillip A. Raymer, November 5, 1857

Mary F. Worley- James M. Williams, September 15, 1869

Jane Worley - William B. Hill, January 12, 1881

\* \* \* \* \*

submitted by

Lloyd M. Raymer  
Route 12, Box 207  
Bowling Green, Ky 42101

# FAMILY GROUP No.

Husband's Full Name **WILLIAM WORLEY**

This Information Obtained From:

**1810 & 1820 Census  
of Warren Co., Ky**

**1840, 50, 60, 70 and  
1880 Census of Butler  
County, Ky**

**Family Records of  
Leander Worley**

**1850 Scott Co., Mo  
Census**

**Marriage Records of  
Warren & Butler Co., Ky**

**Compiler Lloyd Raymer**

**Address Route 12**

**City, State Bowling Green,**

**Date Feb/1982 Ky**

Husband's Data	Day	Month	Year	City, Town or Place	County or Province, etc.	State or Country	Add. Info. on Husband
Birth	ca/	1790				Virginia	
Chr'nd							
Mar.	29	June	1814	Warren		Kentucky	
Death	16	Nov	1850	Butler		"	
Burial							
Places of Residence				Virginia, Warren & Butler Co, Ky			
Occupation				Church Affiliation		Military Rec.	
Other wives, if any, No. (1) (2) etc. Make separate sheet for each mar.							
His Father				Mother's Maiden Name			

Wife's Full Maiden Name **ROSANNA LIKENS**

Wife's Data	Day Month Year	City, Town or Place	County or Province, etc.	State or Country	Add. Info. on Wife
Birth	ca/ 1796			Virginia	
Chr'nd					
Death	10Dec 1859		Butler	Kentucky	
Burial					
Places of Residence Virginia, Warren & Butler Co, Ky					
Occupation if other than Housewife			Church Affiliation		
Other husbands, if any, No. (1) (2) etc. Make separate sheet for each mar.					
Her Father		William Likens		Mother's Maiden Name	

Sex	Children's Names in Full (Arrange in order of birth)	Children's Data	Day	Month	Year	City, Town or Place	County or Province, etc.	State or Country	Add. Info. on Children
1	<b>ABIGAIL</b> Full Name of Spouse*	Birth	26 Mar	1815		Warren	Ky		
	<b>JOHNATHAN E. BACON</b>	Mar.	8 Feb	1839		"	"		
		Death	15 Feb	1869		Butler	"		
		Burial							
2	<b>JAMES</b> Full Name of Spouse*	Birth	1 Mar	1818		Warren	"		
	<b>POLLY ANN ALLEN</b>	Mar.	10 Sept	1840		Edmonson	"		
		Death	1 Jan	1876		Scott	Mo		
		Burial							
3	<b>SAMUEL W.</b> Full Name of Spouse*	Birth	14 Apr	1821		Warren	Ky		
	<b>MARY (POLLY) PAINTER</b>	Mar.	16 Sept	1840		Butler	"		
		Death	7 Oct	1902		"	"		
		Burial							
4	<b>MARY (POLLY)</b> Full Name of Spouse*	Birth	14 Apr	1824		Warren	"		
	<b>NORMAN R COLBURN</b>	Mar.	26 Aug	1844		Butler	"		
		Death	1 Mar	1922		"	"		
		Burial			Colburn Cem.	"	"		
5	<b>SARAH ELIZABETH</b> Full Name of Spouse*	Birth	19 Mar	1827		Warren	"		
	<b>JAMES W. KEOWN</b>	Mar.							
		Death	1 Jan	1917		Butler ?	"		
		Burial							
6	<b>WILLIAM</b> Full Name of Spouse*	Birth	15 Oct	1830		Warren or Butler	"		
	<b>INDIANA M. DRAKE</b>	Mar.	10 Nov	1850		Butler	"		
		Death	15 Aug	1876		Reynolds?	Mo		
		Burial							
7	<b>GEORGE CARTER</b> Full Name of Spouse*	Birth	2 Feb	1833		Butler	Ky		
	<b>-never married-</b>	Mar.							
		Death		1864	(killed in Civil War)				
		Burial							
8	<b>LEANDER</b> Full Name of Spouse*	Birth	24 Feb	1836		Butler	Ky		
	<b>MARY ELIZABETH YOUNG</b>	Mar.	25 Jan	1866					
		Death	13 Dec	1924	Popular Bluff	Butler	Mo		
		Burial							
9	 Full Name of Spouse*	Birth							
		Mar.							
		Death							
		Burial							
10	 Full Name of Spouse*	Birth							
		Mar.							
		Death							
		Burial							

Page Family Bible owned by George Murrell Page but now in the hands of Miss Ermine Claypool a great granddaughter of George Murrell Page Sr. She will be 83 in October 1969 the last living of 7 children in her family.

George Murrell Page born March 7, 1816 in Virginia died Sept 28, 1903 married December 21, 1837 in Columbia, Adair County Ky to Ermine C. Frayer - born October 11, 1818 in Virginia, died Dec 13, 1899

Had Issue:

James Samuel Page born Sept 21, 1838 died March 5, 1918 never married

Ann Elizabeth Page - born Nov 18, 1840 died March 29, 1874 married March 27, 1860 to J. F. Jewel. (maternal grandparents of Miss Ermine Claypool)

Juliet B. Page born January 31, 1843 died \_\_\_\_\_ married Feb 7, 1865 to W<sup>m</sup> L. Burton

Frayer Page born Sept 18, 1845 died April 7, 1862 Killed at Battle of Shiloh, Tennessee.

1848

George M. Page Jr, born Feb 23, 1848  
died June 21, 1849 (buried in garden  
of J as G. Page)

John Howe Page born March 11,  
1852 died May 14, 1914 married  
Gertrude Buchanan. born —  
died at Colorado Springs Colo, Nov.  
19, 1920

William Page born Feb 22, 1850 died  
July 13, 1932 at 11.45 PM at Lucas Ky  
never married.

Charles Edward Page born Sept 30,  
1854 (never married, lost one arm in sawmill  
accident & left home)

Estelle Page born Nov 4, 1856 died March  
3, 1935 never married. Left her home  
at Lucas Ky known as "Pageville" to  
Miss Ermine Claypool and her sister  
Miss Anna Claypool. Property is now  
under water as part of Barron River  
Reservoir.

End.

Page Family Records continued  
Page 3

Mrs May Page of Fritch Texas writes a letter dated Jan 27, 1969

Quote

" Another bunch of Pages in Barren Co. Ky from about 1815, who established the village of Pageville there were the family of Robert Page and Mary Jane Murrell of Albemarle Co. Va. Robert was a descendant of Matthew Page, born 1625, one of the first immigrants to America. Since we do not yet know who our John, born 1777 was, we don't know what relation our line was to this Matthew, do we? "

\* \* \* \* \*

The following information was found by my grandson, Davis Carnahan, who is 8 years old while on a hiking trip for Cub Scouts with his father Frank Jr. These graves are on the property of Frank Miller on Hammett Hill Road next to our property about 3½ miles off highway 231 (Morgantown Rd.)

SINOI RAGLAND  
b - 22 Dec. 1800  
d - 19 Dec. 1850

ROBERT W. RAGLAND  
b - 20 Jan. 1788  
d. - 26 Aug. 1849

JOHN T. COOK  
b - 31 Jan. 1854  
d - same day

Submitted by : Pat Carnahan, R.F.D.#5, Box 249C, Hammett Hill Road, Bowling Green, KY. 42101  
Phone 502/842-1494

projects. When completed, the site would accommodate 75 picnic tables, 100 campfires, covered decks and picnic areas.

## Ancestor Chart

Name of Compiler John P. Eaton  
Address 329 Effie Street  
City, State Medford, Cr. 97501  
Date 24 March 1981

Person No. 1 on this chart is the same person as No. \_\_\_\_\_ on chart No. \_\_\_\_\_

Chart No. \_\_\_\_\_  
Alexander Eaton  
b. Eng.  
d. Hawkins, Co. Tn. ?

4. Henry Clay Eaton  
(Father of No. 2)  
b. 14 February 1853  
p.b. Saline Co., Illinois  
m. 14 August 1873  
d. 24 December 1897  
p.d. Poplar Bluff, Mo.

b. Date of Birth  
p.b. Place of Birth  
m. Date of Marriage  
d. Date of Death  
p.d. Place of Death

2. R. Hayes Eaton  
(Father of No. 1)  
b. 22 March 1877  
p.b. Harrisburg, Illinois  
m. 24 December 1901  
d. 12 November 1965  
p.d. Eugene, Oregon

5. Nancy Jane Weaver  
(Mother of No. 2)  
b. 5 March 1853  
p.b. Crab Orchard, Illinois  
d. 26 March 1936  
p.d. Wichita, Kansas

1. John P. Eaton  
b. 21 August 1916  
p.b. Kaw City, Okla.  
m. 29 August 1936  
d. \_\_\_\_\_  
p.d. \_\_\_\_\_

6. Stephen H. Lee  
(Father of No. 3)  
b. 5 May 1849  
p.b. Barren Co., Kentucky  
m. 5 October 1871  
d. 5 November 1905  
p.d. Tiff City, Missouri

3. Ernestine Lee  
(Mother of No. 1)  
b. 2 July 1878  
p.b. Boxville Kentucky  
d. 1 June 1965  
p.d. Eugene, Oregon

7. Edna Frances Weaver  
(Mother of No. 4)  
b. 3 September 1850  
p.b. Crab Orchard, Illinois  
d. 3 October 1926  
p.d. Denoys, Okla.

Edna Jeannette Hubbard  
(Daughter of No. 1)

b. 5 Jan. 1909 d. \_\_\_\_\_

8. Pleasant Eaton  
(Father of No. 4)  
b. ca 1807  
p.b. England  
m. 22 November 1840  
d. \_\_\_\_\_

9. Julia Ann Gasaway  
(Mother of No. 4)  
b. ca 1821  
p.b. Alabama ??  
d. \_\_\_\_\_  
p.d. Saline County, Ill.

10. Samuel Edward Weaver  
(Father of No. 1)  
b. 27 December 1830  
p.b. Tennessee  
m. 8 March 1849  
d. 1908  
p.d. Wichita, Kansas

11. Elizabeth Ann Mosely  
(Mother of No. 5)  
b. 13 July 1831  
p.b. Williamson Co., Il.  
d. 23 December 1887  
p.d. Williamson Co., Il.

12. Isaac B. Lee  
(Father of No. 6)  
b. 24 August 1816  
p.b. ? Tenn. A  
m. ca 1839  
d. 13 October 1885  
p.d. ??

13. Mareb Lemmons  
(Mother of No. 6)  
b. 10 January 1821  
p.b. Allen Co., Kentucky  
d. 10 January 1887  
p.d. ??

14. Samuel Edward Weaver  
(Father of No. 7)  
b. 27 December 1830  
p.b. Tennessee  
m. 8 March 1849  
d. 1908  
p.d. Wichita, Kansas

15. Elizabeth Ann Mosely  
(Mother of No. 7)  
b. 13 July 1831  
p.b. Williamson Co., Il.  
d. 23 December 1887

16. Alexander Eaton  
b. Eng.  
d. Hawkins, Co. Tn. ?

17. \_\_\_\_\_  
b. \_\_\_\_\_  
d. \_\_\_\_\_

18. \_\_\_\_\_  
b. \_\_\_\_\_  
d. \_\_\_\_\_

19. \_\_\_\_\_  
b. \_\_\_\_\_  
d. \_\_\_\_\_

20. Walter Weaver  
b. N.C.  
d. \_\_\_\_\_

21. Porter  
b. N.C.  
d. \_\_\_\_\_

22. Daniel Mosely  
b. N.C.  
d. \_\_\_\_\_

23. Permella Weaver  
b. N.C.  
d. \_\_\_\_\_

24. \_\_\_\_\_  
b. \_\_\_\_\_  
d. \_\_\_\_\_

25. \_\_\_\_\_  
b. \_\_\_\_\_  
d. \_\_\_\_\_

26. Elisha Lemmons  
b. \_\_\_\_\_  
d. 1848

27. Abby ?  
b. \_\_\_\_\_  
d. 21 May 1854

28. Walter Weaver  
b. \_\_\_\_\_  
d. \_\_\_\_\_

29. Porter  
b. \_\_\_\_\_  
d. \_\_\_\_\_

30. Daniel Mosely  
b. \_\_\_\_\_  
d. \_\_\_\_\_

31. Permella Weaver  
b. \_\_\_\_\_  
d. \_\_\_\_\_



## ALFRED YOUNG BIBLE RECORDS

(The Al Young Bible is now in the possession of a grandson-Rayburn Young, in the Anna Community of Warren County. Bible record was copied and submitted by Lloyd M. Raymer)

Marriages

Alfred Young married Sarah Emeline(Emmy) Massey, Jan 3, 1884, at Berry Masseys(in Butler County). Marriage preformed by- Lewis P. Arnold.

Births

Green Berry Massey Nov 25, 1831 - Dec 20, 1908 ( born- N.C.)  
Harriet Elizabeth(?) Massey Nov 7, 1827-Dec 29, 1912 (b. Ky)

Richard Newton(Dick) Young	Nov 14, 1877	children of Al
Charles Gideon(Charlie) "	Sept 5, 1879	Young by his
Edward Hall Young	Sept 25, 1882	first wife
Luther Asberry Young	Jan 20, 1885	children
Carry May Young	May 30, 1887	of
Walter Elvis Young	Dec 16, 1888	Al and
Lewis Elwood Young	Oct 9, 1893	Emmy(Massey)
Huey Elmer Young	Oct 11, 1899	Young

(note- Alfred or Al Young was a son of Alexander Chapman Young & Harriet Floyd, who-like most of those above, were buried at the Mt. Pleasant Church of Christ Cemetery in the Anna Community of Northern Warren County, Kentucky)

\* \* \* \* \*

The 1850 Census-Gravil/GravillEdmonson County

370

Mary Gravel	48 f	Va
Margaret A. Gravel	27 f	Ky
Elizabeth A. "	18 f	"
Sarah J. "	14 f	"
Catherine "	14 f	"
William A. "	12 m	"
Mary J. "	9 f	"
Emeline "	5 f	"
Paradine "	2 f	"
Bedford A. "	2 m	"
Isaac D. "	1 m	"

#371

John H. Gravel	26 m	Ky
Mary A. "	24 f	"
James M. "	6 m	"
Calvin S. "	3mo.m	"

-- Copied&Submitted by Lloyd M. Raymer, Route 12, Box 207  
Bowling Green, Ky 42101.

The 1850 Census-Gravil/GravillWarren County

## District-I

#88

D. (David) Gravil	57	M	Wythe County, Virginia
Sally "	67	F	Campbell County, Virginia
William "	48	M	Mercer County, Kentucky

#89

John Gravil	31	M	Grayson County, Kentucky
M. "	32	F	Breckenridge County, Kentucky
M. A. "	11	F	Warren County, Kentucky
G. H. "	5	M	" " "
E. J. "	1	F	" " "

1797-1850 WARREN COUNTY, KY MARRIAGES (GRAVIL)

David Gravelle -m- Sally Certner, Dec 29, 1816 by Samuel Watt  
 Isaac Grabele -m- Colley Roads, Nov 30, 1821  
 John W. Gravil -m- Polly D. Basham, Apr 28, 1842

GRAVIL CEMETERY

( This small cemetery is located just off the Austin Raymer Road at Anna- about 1 mile west of Highway 185- in northern Warren County, is on the Joseph Maxwell place (the old Steve Douglas farm). By 1970 only one tombstone could be read while the rest were broken and scattered. Some were only fieldstones with no names or dates ).

D. (David?) Gravil 1854 ( a death date? )

- - Copied and submitted by Lloyd M. Raymer

\* \* \* \* \*

? ? ? QUERY ? ? ?

TAYLOR, NEEL/NEAL

Who were the parents of Margaret Taylor (born 1782 in S.C)?  
 She married George Neel/Neal Sr. in Logan Co, Ky (1804).

Lloyd M. Raymer  
 Rt. 12, Box 207  
 Bowling Green, KY 42101

Submitted by Claire Davenport  
 1717B Canton Drive  
 Bowling Green, Ky 421  
 Fallue, Thomas  
 Siggers, Samuel  
 Beasley, William  
 Barnes, William Senr  
 Barnes, Buck  
 Barnes, Charles  
 Barnes, Thomas  
 Barnes, Wm. Junr  
 Burress, John  
 Billingsly, John  
 Cord, Daniel  
 Chapman, George  
 Cavin, Anne  
 Caldwell, Matthew  
 Casey, Levi  
 Claiton, William  
 Collens, Wm.  
 Cox, Phenis  
 Covington, E. M.  
 Cloud, Peter  
 Chisum, Obadiah  
 Cook, John Capt  
 Chisum, Isham  
 Carver, Henry  
 Cook, Joseph  
 Cox, Sam. Junr  
 Crain, Charles

Anderson, Bailey  
 Anderson, Ch.  
 Abshear, John  
 Abshear, James  
 Armstrong, John  
 Anderson, Joseph  
 Allard, Hardy  
 Anderson, John  
 Atwood, James  
 Arrington, Thomas  
 Allard, David  
 Barnes Frederic  
 Butler, John Jun  
 Browning, Esther  
 Barnhart, John  
 Beasley, William  
 Boiles, David  
 Boucher, Peter  
 Briant, James  
 Fallue, Samuel  
 Burlesson, John  
 Brinson, Staut  
 Blackwell, Francis  
 Bosman, Jacob  
 Buller, Isaac  
 Butler, John Senr

## Page 2 of Warren County Tax List - 1797

Chasen, George	English, Joseph
Cox, John	Elerson, John
Conners, Cornelius	Estes, John
Cox, John Senr	Elan, John
Cox, William	Estes, William
Cox, Sam Sen	Elledge, Whitfield
Carnahan, Andrew	Estes, John Senr
Chisum, John	Estes, Chisum
Covington, Edmond	Estes, Moses
Cox, Fulher	French Joseph
Chapman, Abnor	Fracier, George
Curd, John	Ferrall, Charles
Chapline, Wm.	Ford, Thomas
Chasen, Joseph	French, William
Cook, Isaac	Gorin, Gladdin
Curnahan, Wm.	Gaudin, George
Dunham, Denniss	Greer, James
Dunham, John	Gautier, Nicholas
Faviss, Samuel	Green, George
Berrybury, Michael	Gorin, Henry
Denton, John	Grammer, John
Dunham, Timothy	Galloway, Robert
Dillendes, Joseph	Harriss, L. Edwin
Dial, William	Hinson, Jiles
Dougan, James	Hightower, John
Dickey, John	Haulkam, Jonathan
Elerson, William	Bethington, Thomas
Elerson, Robert	Harriss, Thomas
Barnest, Aaren	Haines, Henry

## Page 3 of Warren County, KY Tax List - 1797

Hudspeth, David	Jones, David
Hall, James Senr	Jackson, Burwell
Harrald, Robert	Jackson, John
Hood, William	Kendrick, John
Hinson, John	King, Robert
Hinson, Jesse	Kiziah, John
Holliday, Jonathan	Kirby, Jesse
Hall, James, Junr	Kirby, David
Hart, Michael	Kirby, Solomon
Hammons, Saml	Lemar, William
Holts, John	Lancy, Isaac
Hutcheraff, John	Laurence, George
Haines, Elias	Leech, David
Hightower, Thomas	Lowery, Thomas Senr
Hughes, Jesse	Lowery, Thomas Junr
Hill, William	Liviry, Jeffery
Hill Hauket	Launders, Christopher
Hill, Elijah	Lee, Isaac
Hill, Prisscilla	Low, William
Hendrick, Thos	Lee, Robert Lucas, Charles
Jones, Freeman	Lacey, Eleanor
Jordan, William	Lemmon, Abraham
Jordan, Joseph	Moore, Robert
Jordan, Thomas	Moore, George
Jordan, Francis	Marcel, Laurence
Jordan, Elias	Morris, Zachariah
Jones, James	Miller, John
Jessop, John	Marshall, John
Isabell, Jason	