

1997

Industrial Resources: Washington County - Springfield

Kentucky Library Research Collections
Western Kentucky University, spcol@wku.edu

Follow this and additional works at: https://digitalcommons.wku.edu/washington_cty

 Part of the [Business Administration, Management, and Operations Commons](#), [Growth and Development Commons](#), and the [Infrastructure Commons](#)

Recommended Citation

Kentucky Library Research Collections, "Industrial Resources: Washington County - Springfield" (1997). *Washington County*. Paper 3. https://digitalcommons.wku.edu/washington_cty/3

This Report is brought to you for free and open access by TopSCHOLAR®. It has been accepted for inclusion in Washington County by an authorized administrator of TopSCHOLAR®. For more information, please contact topscholar@wku.edu.

1986

Washington Co

Kentucky

Resources For Economic Development

- Albany
- Barbourville
- Ballard County
- Bardstown • Booneville
- Berea
- Bowling Green • Boyd & Greenup Counties
- Bracken County • Brandenburg • Breckinridge
- Brownsville • Bullitt County • Burkesville • Cadiz
- Campbellsville • Campion • Carlisle • Carlisle County
- Carrington • Cave City • Clinton • Columbus • Corbin • Cynthia
- Danville • Dawson Springs • Edmonton • Elizabethtown • Estill County
- Elliott County • Falmouth & Butler • Flemingsburg • Frankfort • Franklin
- Frenchburg • Fulton County • Gallatin County • Georgerown • Grant County • Greensburg
- Grayson & Olive Hill • Glasgow • Hancock County • Harlan County • Harrodsburg • Hart County
- Hazard • Henderson • Henry County • Hodgenville • Hopkinsville-Christian County • Jackson County
- Jackson • Knott County • LaGrange & Buckner • Lancaster • Lawrenceburg • Lebanon • Leitchfield-
- Grayson County • Letcher County • Lexington • Liberty-Casey County • Logan County • Louisville
- London • Louisa • Lyon County • Madisonville & Earlington • Manchester • Marshall County • Mayfield
- Maysville • McCreary County • Marion • McLean County • Middlesboro & Pineville • Monticello • Morehead
- Morgantown • Mt. Sterling • Mt. Vernon • Muhlenberg County • Murray • Nicholasville • Northern Kentucky
- Ohio County • Owensboro • Owenton • Owingsville • Paducah • Paintsville • Paris • Pike County • Powell
- Prestonsburg • Princeton • Radcliff • Richmond • Russell County • Scottsville • Shelbyville • Somerset
- Springfield • Stamping Ground • Stanford-Lincoln County • Toppansville & Danville • Taylorsville
- Todd County • Union County • Vanceburg • Versailles • Webster County • West Liberty • Williamsburg
- Winchester, Kentucky

Kentucky

**Resources For
Economic Development**

Springfield

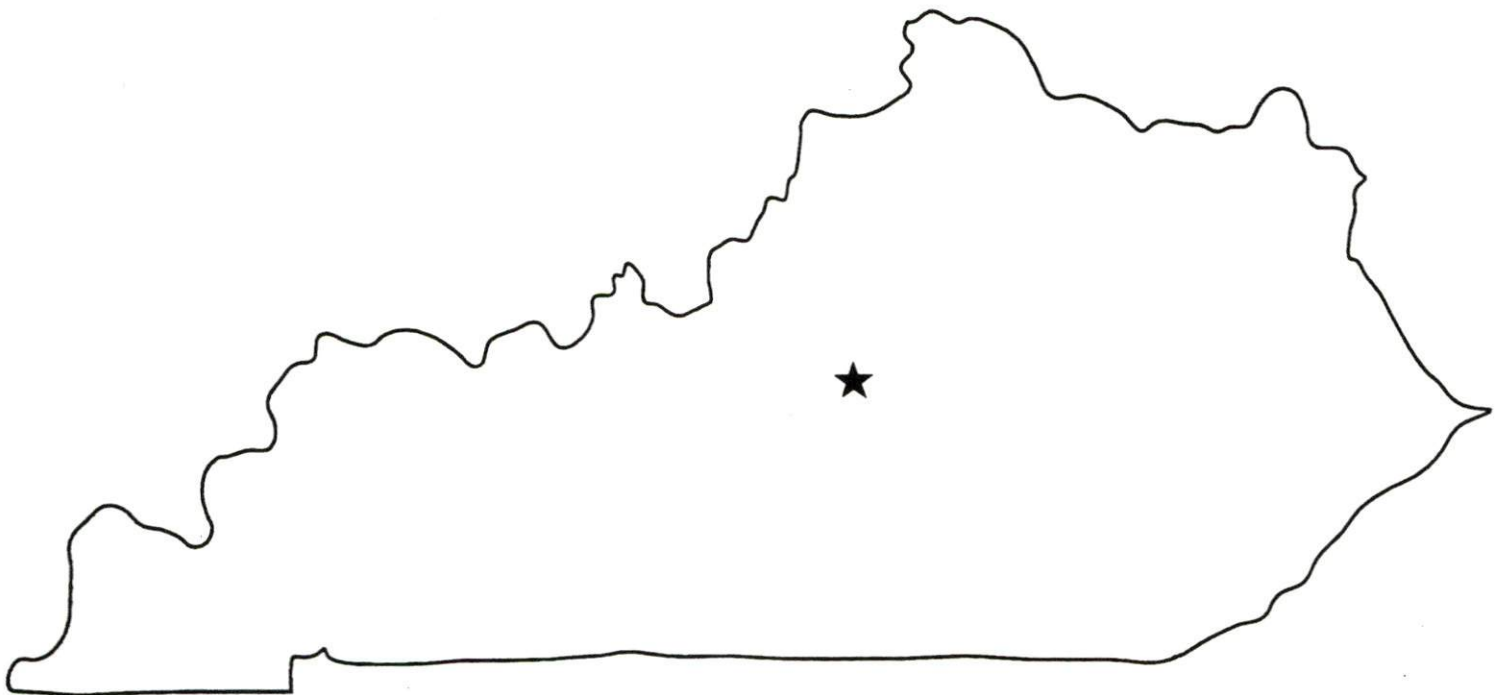

Prepared by
The Kentucky Cabinet for Economic Development
Division of Research
in cooperation with
Springfield Industrial Development Authority
and
Springfield-Washington County Chamber of Commerce

1997

Division Director - Rene' True; program manager - Keith Roberts; research - Keith Roberts; clerical - Wanda Sharp; graphics - Robert Owens. Cost of printing paid from state funds.

TABLE OF CONTENTS

<u>Chapter</u>	<u>Page</u>
SPRINGFIELD, KENTUCKY-A RESOURCE PROFILE.....	1
THE LABOR MARKET STATISTICS.....	2
Labor Market Area Map.....	2
Population.....	3
Population Projections.....	3
Estimated Labor Supply.....	3
Labor Force Characteristics of Residents, 1995.....	4
Selected Components of Nonagricultural Employment, by Place of Work, 1995.....	5
Per Capita Personal Income.....	6
Average Placement Wages.....	7
Average Weekly Wages of Workers Covered by Unemployment Insurance 1995 - Bar Chart.....	8
Average Weekly Wages by Industry, by Place of Work, 1995.....	9
EXISTING INDUSTRY.....	10
Springfield Manufacturing Firms, Their Products and Employment.....	10
Labor Organizations in Manufacturing Firms.....	10
Selected Industrial Services.....	11
TRANSPORTATION.....	12
Highways.....	12
Truck Service.....	12
Selected Market Location Map.....	13
Rail.....	14
Air.....	14
UTILITIES.....	15
Electricity.....	15
Natural Gas.....	15
Public Water Supply.....	16
Sewerage.....	16
CLIMATE.....	17

<u>Chapter</u>	<u>Page</u>
LOCAL GOVERNMENT.....	18
Structure.....	18
Planning and Zoning.....	18
Local Fees and Licenses.....	18
State and Local Property Taxes.....	19
EDUCATION.....	20
Public Schools.....	20
Nonpublic Schools.....	20
Area Colleges and Universities.....	20
Vocational Training.....	22
OTHER LOCAL FACILITIES.....	23
Local Medical Personnel.....	23
Hospitals.....	23
Other Medical Facilities and Services.....	23
Banks and Savings & Loan Associations.....	23
Newspapers.....	23
Telephone Service.....	23
RECREATION.....	24

GENERAL HIGHWAY MAP
WASHINGTON COUNTY
KENTUCKY

PREPARED BY THE
KENTUCKY TRANSPORTATION CABINET
DEPARTMENT OF HIGHWAYS
DIVISION OF PLANNING
IN COOPERATION WITH THE
U.S. DEPARTMENT OF TRANSPORTATION
FEDERAL HIGHWAY ADMINISTRATION

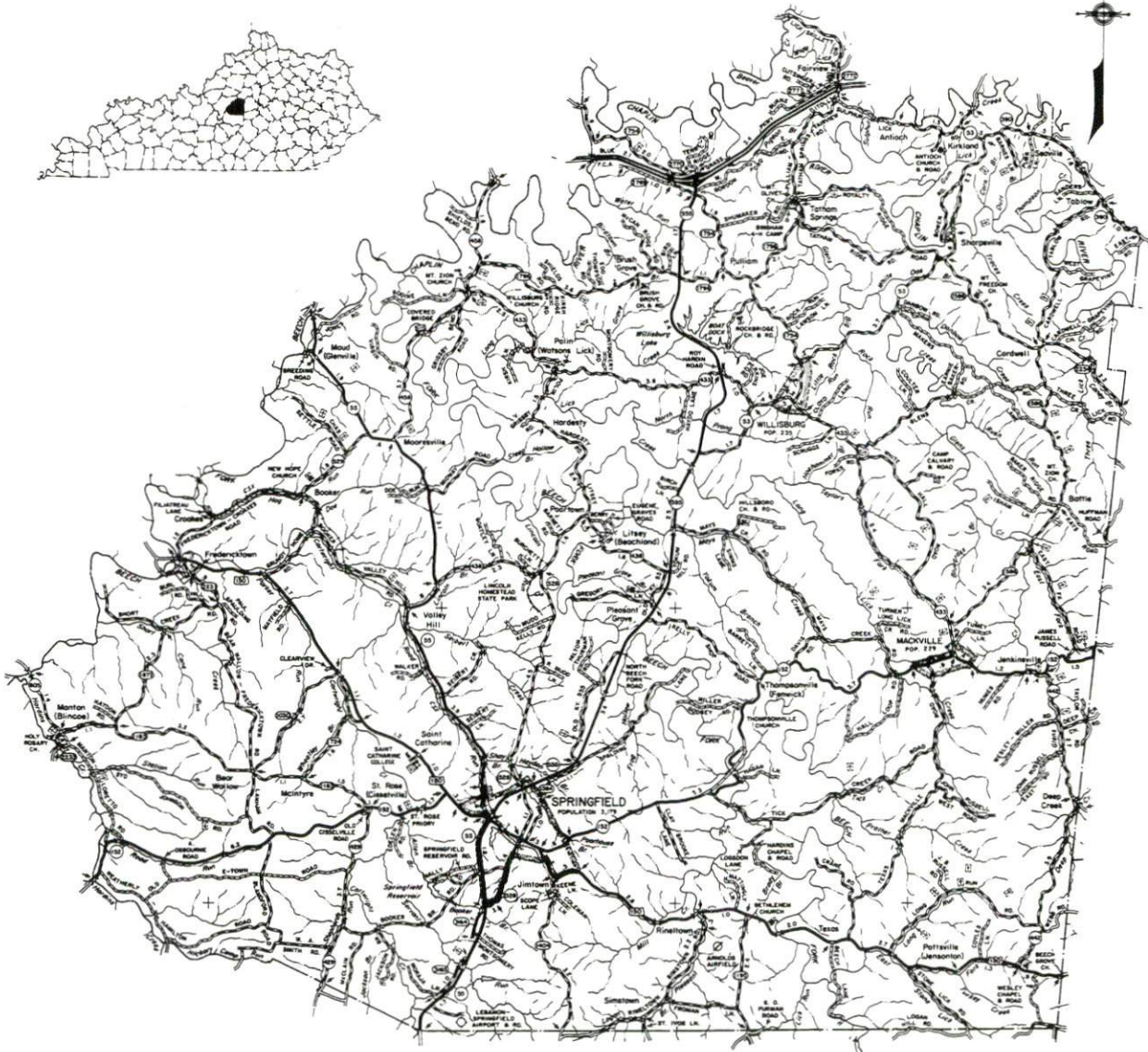

SPRINGFIELD, KENTUCKY - A RESOURCE PROFILE

Springfield, the county seat of Washington County, is located in central Kentucky's Blue Grass Region, 57 miles southeast of Louisville, Kentucky; 54 miles southwest of Lexington, Kentucky; and 181 miles northwest of Knoxville, Tennessee. Springfield had an estimated 1994 population of 3,259 persons. In 1993, Springfield was designated a "Hall of Fame" Kentucky Certified City.

Washington County, with a land area of 300 square miles, had an estimated 1994 population of 10,606 persons.

The Economic Framework - The total number of Washington County residents employed in 1995 averaged 5,396. Manufacturing firms in the county reported 1,101 employees; wholesale and retail trade provided 456 jobs; 312 people were employed in service occupations; state and local government accounted for 448 employees; and contract construction firms provided 218 jobs.

Labor Supply - There is a current estimated labor supply of 3,609 persons available for industrial jobs in the labor market area. In addition, from 1998 through 2002, 9,271 young persons in the area will become 18 years of age and potentially available for industrial jobs.

Transportation - AAA-rated trucking highways serving Springfield are U.S. Highway 150, Kentucky Route 555, and Kentucky Route 55 south of the city. Kentucky Route 55 north of Springfield is a AA-rated trucking highway. The Blue Grass Parkway, accessible 15 miles north of Springfield via Kentucky 555, is a controlled-access, multi-lane highway connecting Lexington, Interstate 64, and Interstate 75, 54 miles east of Springfield; and Elizabethtown, Interstate 65, and the Western Kentucky Parkway, 43 miles west of Springfield. Thirteen common carrier trucking companies provide interstate and/or intrastate service to Springfield. R.J. Corman Railroad provides the nearest rail service at Bardstown, Kentucky, 17 miles northwest. The nearest scheduled commercial airline service is available at Blue Grass Airport, 50 miles northeast of Springfield near Lexington; and at the Louisville International Airport, 57 miles northwest of Springfield in Louisville.

Power and Fuel - Kentucky Utilities Company provides electric power to Springfield and parts of Washington County. The remainder of Washington County is served by East Kentucky Power through various rural electric cooperatives. Western Kentucky Gas Company, whose source of supply is Tennessee Gas Transmission Company, provides Springfield with natural gas service.

Education - The Washington County Public School System provides primary and secondary education to students in Washington County. A parochial elementary school also operates in Springfield. St. Catharine College, an independent two-year co-educational college, is located two miles west of Springfield. In addition, 14 other institutions of higher learning are located within 60 miles of Springfield. The nearest state technology center is located in Elizabethtown, Kentucky, 43 miles west of Springfield. Vocational training is also available at the Marion County Area Technology Center in Lebanon, Kentucky, eight miles south of Springfield.

SPRINGFIELD LABOR MARKET AREA

With
MAJOR HIGHWAYS & RAILROAD SYSTEM

Shaded area denotes Labor Market Area.

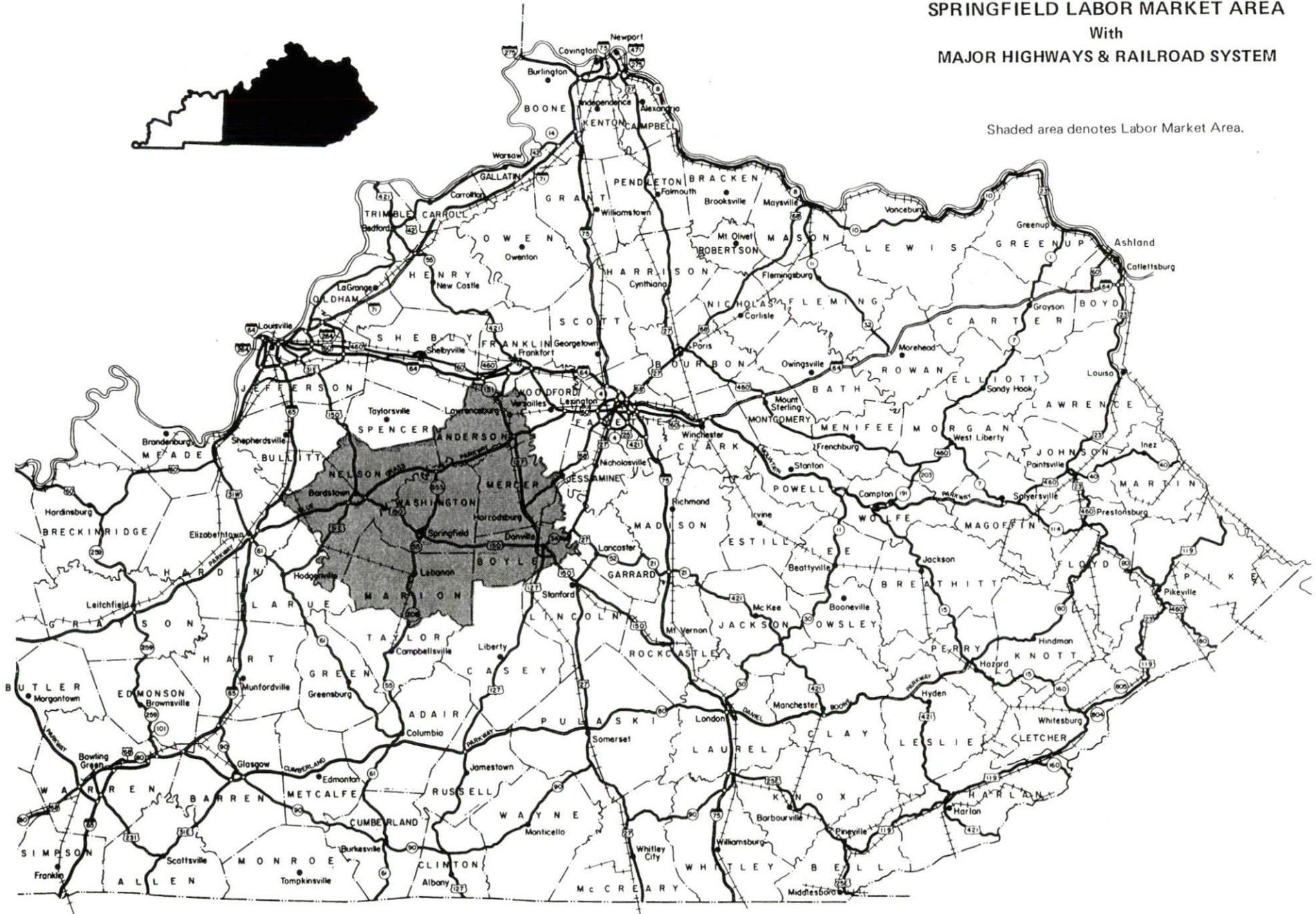
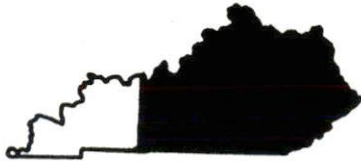

LABOR MARKET STATISTICS

The Springfield Labor Market Area includes Washington County and the adjoining Kentucky counties of Anderson, Boyle, Marion, Mercer, and Nelson.

POPULATION

	<u>1994*</u>	<u>1990</u>	<u>1980</u>	<u>1970</u>
Labor Market Area	122,848	116,010	112,902	98,098
Springfield	3,259	2,875	3,179	2,961
Washington County	10,606	10,441	10,764	10,728

*Population estimates.

Source: U.S. Department of Commerce, Bureau of the Census.

POPULATION PROJECTIONS

	<u>2000</u>	<u>2010</u>	<u>2020</u>
Labor Market Area	131,952	143,267	152,680
Washington County	10,846	11,221	11,457

Note: Population projections are from High Growth Series forecast.

Source: University of Louisville, Urban Studies Center, State Data Center.

ESTIMATED LABOR SUPPLY

	<u>Current</u>			<u>Future</u>
	<u>Total</u>	<u>Unemployed</u>	<u>Not in Labor Force</u>	<u>Becoming 18 years of age 1998 thru 2002</u>
Labor Market Area*	3,609	3,312	297	9,271
Washington County	220	220	0	869

* Additional workers may be drawn from other nearby counties.

Note: Unemployed - persons unemployed and actively seeking work; Not in Labor Force - represents the number of persons who would enter the labor force if suitable employment were available (based on the assumption that persons in Kentucky would like to participate in the labor force in the same proportion that they do nationally). Underemployed persons (employed only 14 to 26 weeks during the year) are no longer included in labor surplus estimates.

Sources: Kentucky Workforce Development Cabinet, Kentucky Labor Surplus Estimates by County, 1995. Kentucky Cabinet for Economic Development, Future Labor Supply Becoming 18 Years of Age, 1998 thru 2002.

LABOR FORCE CHARACTERISTICS OF RESIDENTS, 1995

	<u>Washington County</u>	<u>Labor Market Area</u>
Civilian Labor Force	5,616	64,178
Employment	5,396	60,866
Unemployment	220	3,312
Rate of Unemployment (%)	3.9	5.2

Source: Kentucky Workforce Development Cabinet, Kentucky Labor Force Estimates, Annual Averages 1995.

UNEMPLOYMENT RATES
1995

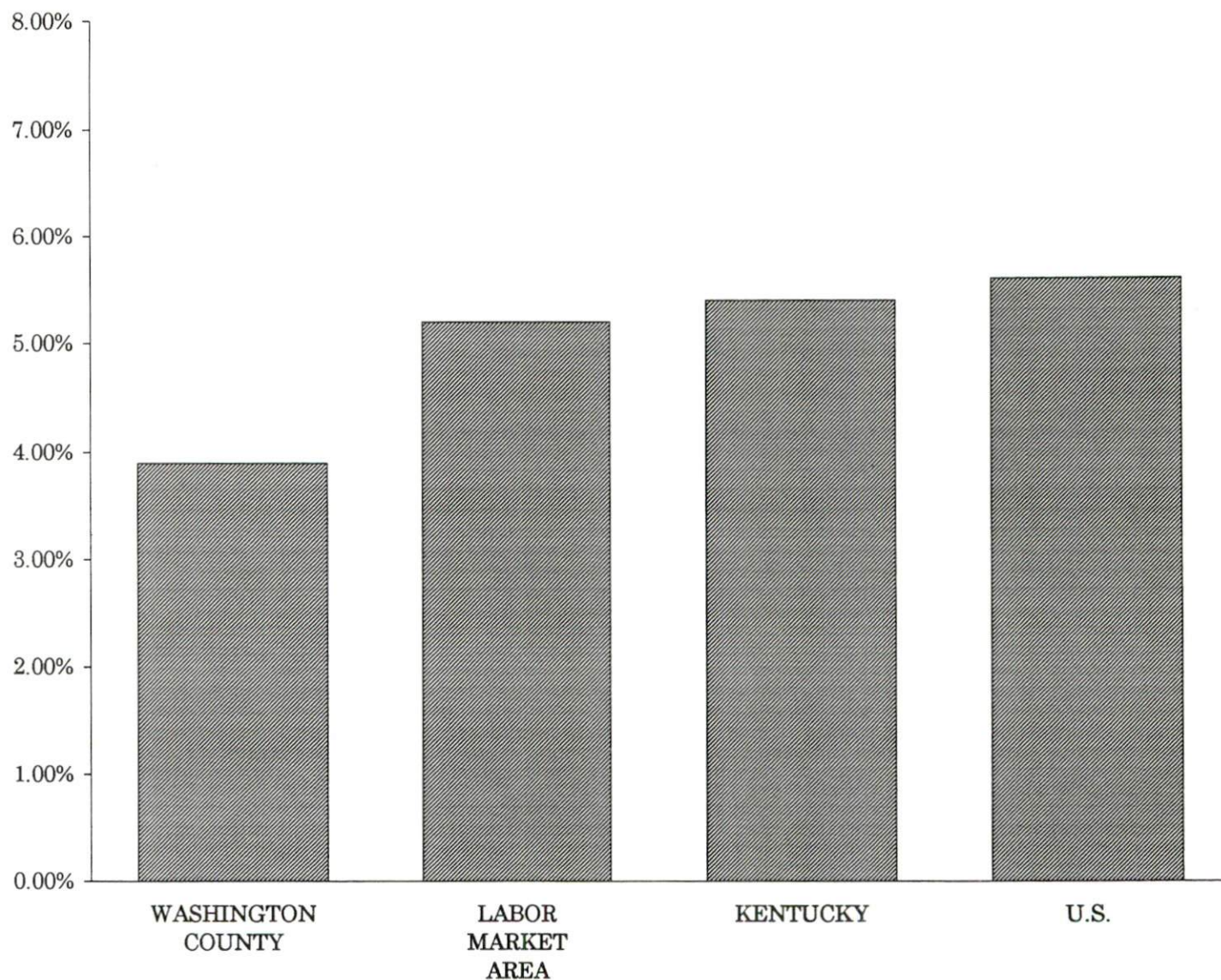

SELECTED COMPONENTS OF NONAGRICULTURAL EMPLOYMENT
BY PLACE OF WORK, 1995

	<u>Washington County</u>	<u>Labor Market Area</u>
All Industries (total)	2,780	42,165
Manufacturing	1,101	13,842
Wholesale & Retail Trade	456	10,289
Services	312	7,509
State/Local Government	448	5,470
Contract Construction	218	2,198

Note: Excludes domestic workers, railway workers, certain nonprofit corporations, majority of federal government workers, and self-employed workers.

Source: Kentucky Workforce Development Cabinet, Average Monthly Workers Covered by Kentucky Unemployment Insurance Law, 1995.

WASHINGTON COUNTY

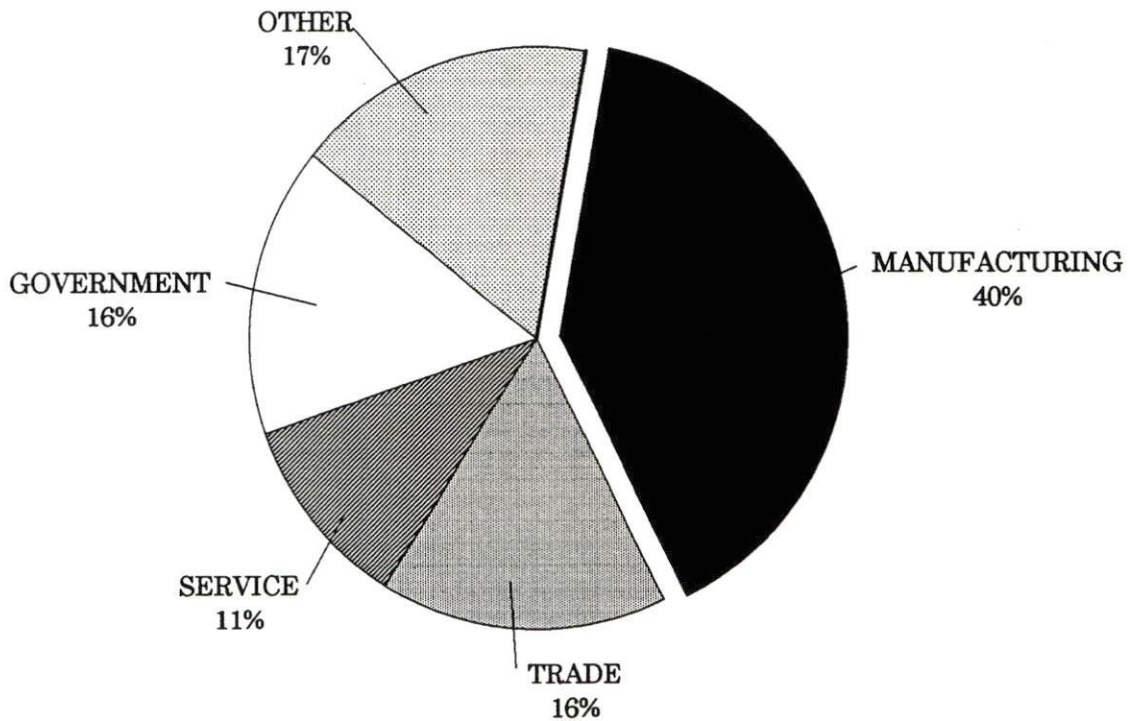

PER CAPITA PERSONAL INCOME

Area	1990	1994	Percent Change
Washington County	\$13,080	\$15,987	22.2
Labor Market Area Range	\$12,272 - \$14,739	\$14,900 - \$17,505	-
Kentucky	\$14,747	\$17,721	20.2
U.S.	\$18,666	\$21,696	16.2

Source: U.S. Department of Commerce, Bureau of Economic Analysis, Regional Economic Information System.

PER CAPITA PERSONAL INCOME
1994

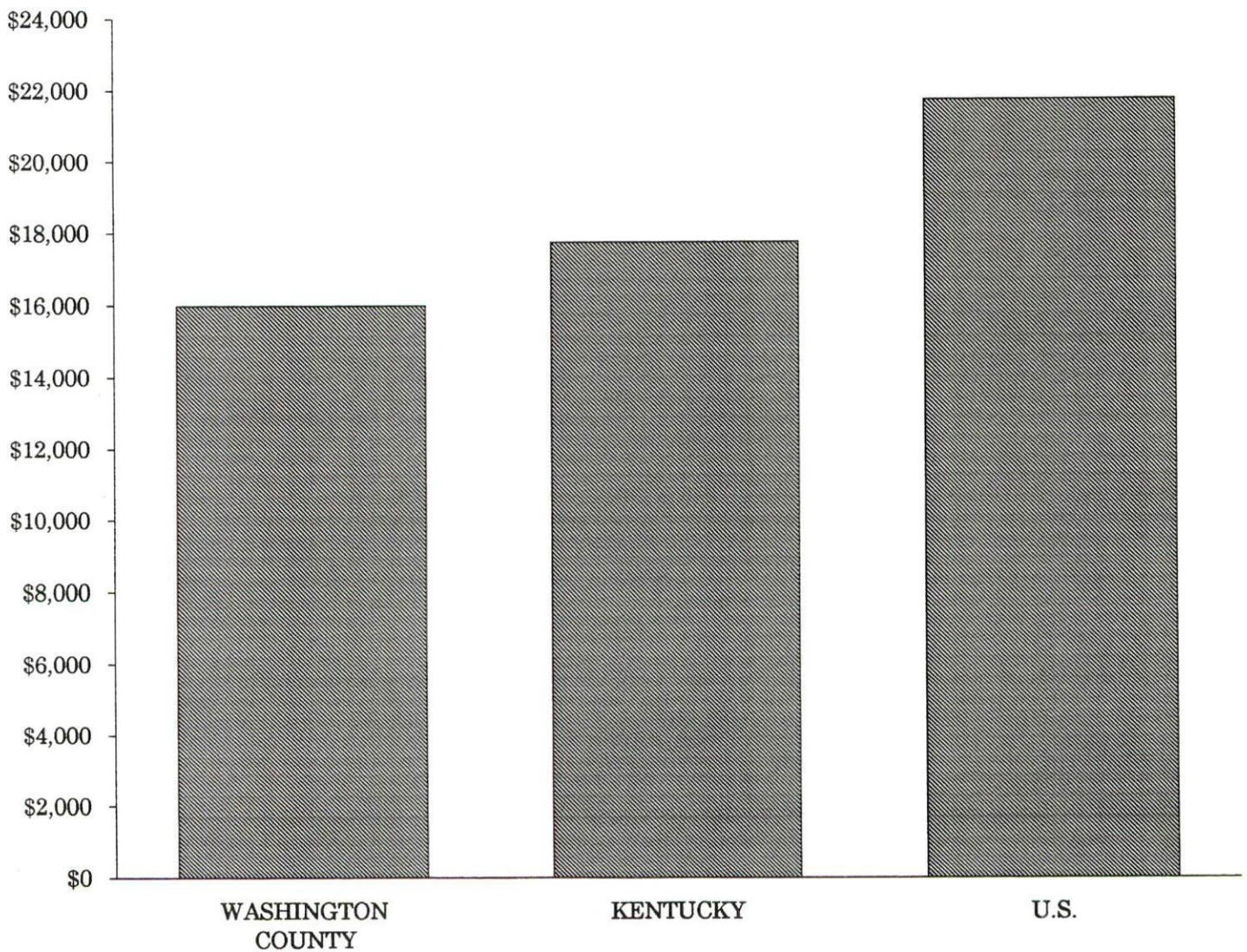

AVERAGE PLACEMENT WAGES

Washington County is served by the Bardstown local office of the Kentucky Department for Employment Services. The focus of the following data is on job placements made by the Bardstown local office and may therefore be used as an indicator of the wages which employers in the area pay new employees. During the twelve months which ended on June 30, 1996, the local employment office filled 1,307 job openings in various occupational categories. The average hourly wage for selected occupational categories were:

<u>OCCUPATIONAL CATEGORY</u>	<u>NUMBER OF PLACEMENTS</u>	<u>AVERAGE WAGE(\$)</u>
All Occupations	1,307	5.95
Clerical	101	5.17
Sales	22	5.14
Services (excluding domestic)	122	4.79
Agricultural, Fishery, Forestry, etc.	9	4.75
Processing	367	6.49
Machine Trades	112	7.72
Bench Work	374	5.20
Structural	74	7.73
Motor Freight/ Transportation	12	6.30
Packaging and Materials Handling	84	6.21
Other	8	4.69

The Bardstown local office also serves Marion and Nelson Counties. The above occupational categories are taken from the Dictionary of Occupational Titles published by the U.S. Department of Labor.

Source: Kentucky Workforce Development Cabinet, Department for Employment Services.

AVERAGE WEEKLY WAGES OF WORKERS COVERED BY
UNEMPLOYMENT INSURANCE - 1995

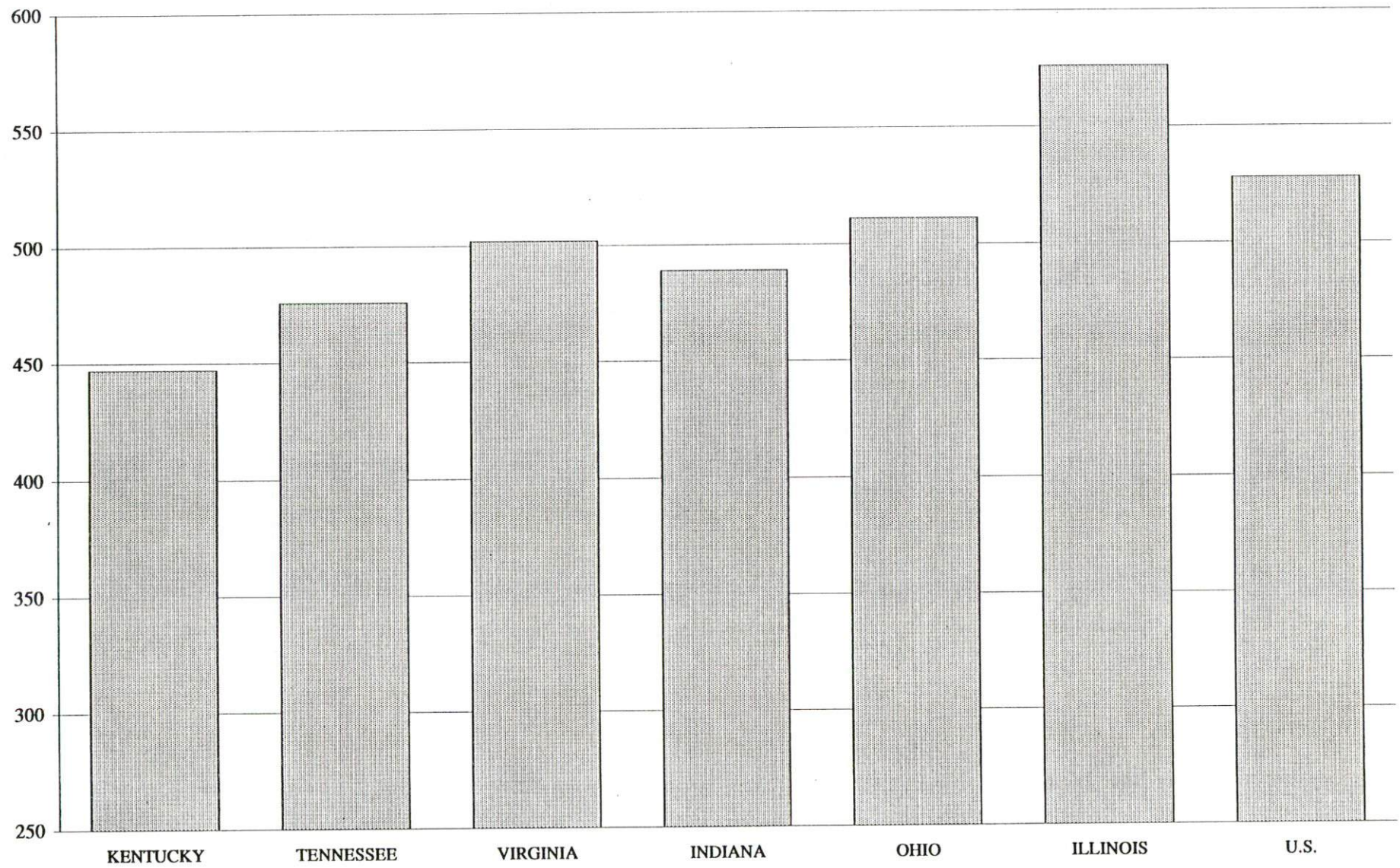

AVERAGE WEEKLY WAGES BY INDUSTRY
BY PLACE OF WORK, 1995*

	Washington County	Kentucky (Statewide)	Tennessee	Virginia
All Industries	\$342.15	\$447.03	\$476.00	\$502.00
Mining & Quarrying	N/A	739.22	671.00	736.00
Contract Construction	349.48	466.73	505.00	497.00
Manufacturing	407.65	577.94	559.00	589.00
Transportation, Communications & Public Utilities	297.68	586.90	612.00	679.00
Wholesale & Retail Trade	192.31	308.87	N/A	N/A
Finance, Insurance & Real Estate	442.01	546.83	614.00	643.00
Services	275.19	404.99	459.00	524.00
State/Local Government	362.90	457.63	N/A	N/A
	Indiana	Ohio	Illinois	U. S.
All Industries	\$489.00	\$511.00	\$576.00	\$528.00
Mining & Quarrying	770.00	684.00	828.00	871.00
Contract Construction	558.00	569.00	699.00	562.00
Manufacturing	671.00	716.00	715.00	668.00
Transportation, Communications & Public Utilities	589.00	623.00	710.00	674.00
Wholesale & Retail Trade	N/A	N/A	N/A	N/A
Finance, Insurance & Real Estate	552.00	601.00	815.00	742.00
Services	418.00	449.00	526.00	503.00
State/Local Government	N/A	N/A	N/A	N/A

* Wages for U.S. and surrounding states rounded to nearest dollar.

N/A Not Available.

Note: The average weekly wage for each category includes the salaries and wages of all persons working for that type business. For example, the manufacturing category includes both production workers and administrative personnel. Excludes domestic workers, railway workers, certain nonprofit corporations, majority of federal government workers, and self-employed workers.

Sources: Kentucky Workforce Development Cabinet, Average Weekly Wages of Workers Covered by Kentucky Unemployment Insurance Law, 1995. U.S. Department of Labor, Bureau of Labor Statistics, Employment and Wages, Annual Averages, 1995, December 1996.

EXISTING INDUSTRY

SPRINGFIELD MANUFACTURING FIRMS, THEIR PRODUCTS AND EMPLOYMENT

<u>Firm</u> (Establishment date)	<u>Product</u>	1996 <u>Average Employment</u>
All Weather Insulation Company, Inc. (1977)	Metal building, fiberglass, and cellulose insulation	19
Armour Food Ingredients (1928)	Dried milk products, cheese, butter	116
Austin Apparel-Springfield, Inc. (1992)	Jeans, casual slacks	110
Barber Cabinet Company, Inc. (1948)	Kitchen cabinets, vanities	44
Boone Sheet Metal (1992)	Sheet metal fabrication	10
Deaton Plastics, Inc. (1989)	Plastic bottles, blow molded containers	15
Montgomery Feed and Farm Service (1918)	Feed	4
Nally & Gibson Quarries, Inc. (1970)	Crushed limestone, agricultural lime, ready-mixed concrete	5
North American Pipe Corporation (1968)	Plastic pipe	80
Springfield Products, Inc. (1991)	Interior automotive parts	320
Springfield Redrying Corporation (1961)	Tobacco processing	215
United Braze, Inc. (1996)	Heat treating	15
Wynn's Precision (1977)	Molded auto parts	165

Sources: Kentucky Cabinet for Economic Development, Division of Research; Springfield Industrial Development Authority.

LABOR ORGANIZATIONS IN MANUFACTURING FIRMS

<u>Union</u>	<u>Representing workers at</u>
International Brotherhood of Teamsters	Armour Food Ingredients
International Union of Electronic, Electrical, Technical, Salaried, Machine and Furniture Workers, AFL-CIO	North American Pipe Corporation
United Paperworkers International Union, AFL-CIO	Wynn's Precision

SELECTED INDUSTRIAL SERVICES

<u>Types of Services</u>	<u>Location</u>	<u>Mileage from Springfield</u>
Custom Plastics Producers	Springfield, Kentucky	-
Electric Motor Repair	Lebanon, Kentucky	8
Heat Treating Facilities	Springfield, Kentucky	-
Industrial Waste Removal	Bardstown, Kentucky	17
Machine Shops, Tool & Die	Lebanon, Kentucky	8
Metal Castings	Louisville, Kentucky	57
Metal Finishers	Bardstown, Kentucky	17
Metal Service Centers	Bardstown, Kentucky	17
Millwrights & Riggers	Bloomfield, Kentucky	19

Sources: Kentucky Cabinet for Economic Development, Division of Research; Springfield Industrial Development Authority.

TRANSPORTATION

Highways

U.S. Highway 150 and Kentucky Routes 55 and 555 serve Springfield. U.S. 150 is a AAA-rated (80,000-pound gross load limit) trucking highway, as well as Kentucky 555 which also serves as a bypass around the city.

Kentucky Route 55 is AAA-rated from its intersection with Bypass 555 south to Lebanon. Kentucky 55 north of Springfield and Kentucky 152 west of Springfield are AA-rated (62,000-pound gross load limit) trucking highways.

The Blue Grass Parkway, accessible 15 miles north of Springfield via Kentucky 555, traverses central Kentucky and provides access to the interstate highway system at Lexington, 54 miles east of Springfield; and at Elizabethtown, 43 miles west of Springfield.

HIGHWAY MILES FROM SPRINGFIELD, KENTUCKY, TO SELECTED MARKET CENTERS

City	Highway Miles	City	Highway Miles
Atlanta, GA	371	Lexington, KY	54
Baltimore, MD	594	Los Angeles, CA	2,148
Birmingham, AL	355	Louisville, KY	57
Chicago, IL	344	Nashville, TN	167
Cincinnati, OH	132	New Orleans, LA	690
Cleveland, OH	379	New York, NY	777
Detroit, MI	392	Pittsburgh, PA	411
Knoxville, TN	181	St. Louis, MO	318

Note: Mileage computations are via the best interstate or primary highways, not necessarily the most direct route of travel.

Sources: Rand McNally Standard Highway Mileage Guide, 1993. Official Kentucky Mileage Map, 1988.

Truck Service

Thirteen common carrier trucking companies provide interstate and/or intrastate service to Springfield.

Source: American Motor Carrier Directory, Spring 1997.

Selected Market Centers

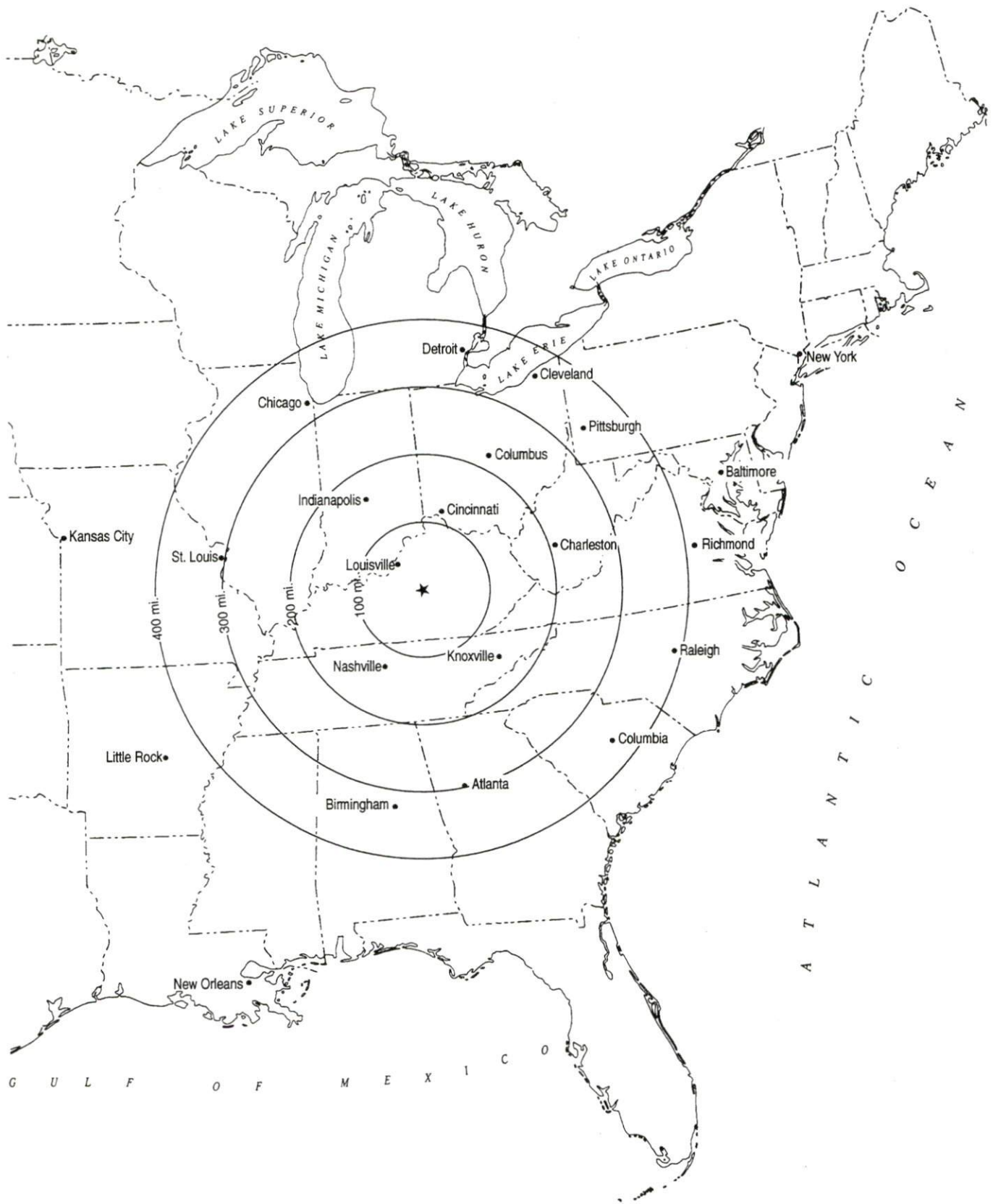

Rail

R.J. Corman Railroad Corporation, a branch line railroad, provides the nearest rail service to Springfield at Bardstown, Kentucky, 17 miles northwest. The nearest intermodal facilities are located at Louisville, Kentucky, 57 miles northwest of Springfield.

For details on routing, schedules, rates, and services contact:

Vice President-Operations
R.J. Corman Railroad Corporation
P.O. Box 279
Bardstown, Kentucky 40004
(502) 348-7444

Air

Local

Location:	Lebanon-Springfield Airport 4 miles south of Springfield
Runways:	1 paved
Length:	4,000 feet*
Traffic	
Control:	Wind sock, unicom, instrument approach
Lighting:	VOR-DME instrument landing
Services:	80 and 100 octane fuel; major and minor A&P repairs; hangars and tie-downs; flight instruction; plane rental; courtesy car

*Plans are under way to extend the runway to 5,000 feet.

Nearest Scheduled Commercial Airline Service

Location:	Blue Grass Airport 4 miles west of Lexington, Kentucky; 50 miles northeast of Springfield
Air Service:	American Eagle, ASA, Comair, Delta, Northwest Airlink, TW Express, United Express, USAir, USAir Express
Daily Arrivals & Departures:	110
Location:	Louisville International Airport 4 miles southeast of center of Louisville, Kentucky; 57 miles northwest of Springfield
Air Service:	American, ASA, Comair, Continental, Continental Express, Delta, Delta Express, Northwest, Northwest Airlink, Skyway, Southwest, TWA, United, United Express, USAir, Valujet
Daily Arrivals & Departures:	210

UTILITIES

Electricity

Company serving **Springfield and portions of Washington County** - Kentucky Utilities Company

Source of power - Kentucky Utilities Company

For industrial rates contact:

Economic Development Department
Kentucky Utilities Company
One Quality Street
Lexington, Kentucky 40507
(606) 255-2100

Company serving a **major portion of Washington County** - Salt River Rural Electric
Cooperative Corporation

Company serving **northeastern border of Washington County** - Fox Creek Rural Electric
Cooperative Corporation

Company serving **southeastern border of Washington County** - Inter-County Rural Electric
Cooperative Corporation

Source of power for the three companies - East Kentucky Power

For industrial rates contact:

Industrial Development Department
East Kentucky Power
P.O. Box 707
Winchester, Kentucky 40392-0707
(606) 744-4812

Natural Gas

Company serving **Springfield** - Western Kentucky Gas Company

Source of supply - Tennessee Gas Transmission Company

For rates and supplies contact:

Western Kentucky Gas Company
2401 New Hartford Road
P.O. Box 866
Owensboro, Kentucky 42302-0866
(502) 685-8069

Public Water Supply

Company serving **Springfield** - Springfield Water and Sewer Commission
P.O. Box 307
Springfield, Kentucky 40069
(606) 336-5454

Source -	Reservoir (Willisburg Lake)
Treatment plant capacity-	2,000,000 gallons per day
Average daily consumption -	723,335 gallons
Peak daily consumption -	1,101,159 gallons
Storage capacity -	950,000 gallons
Water pressure -	75 psi to 100 psi

The Springfield Water and Sewer Commission plans to install 32 miles of additional water lines and construct a new 150,000 gallon storage tank. These projects are scheduled to be complete in the summer of 1998 at an approximate cost of \$1.9 million.

Sewerage

Company serving **Springfield** - Springfield Water and Sewer Commission
P.O. Box 307
Springfield, Kentucky 40069
(606) 336-5457

Design capacity -	880,000 gallons per day
Average daily flow -	443,417 gallons
Type of treatment -	Secondary
Treated effluent discharged into -	Road Run Creek

CLIMATE

Washington County

Temperature

Normal (29-year record)	54.90 degrees
Average annual 1995	54.90 degrees
Record highest, July 1988 (51-year record)	103.00 degrees
Record lowest, January 1963 (51-year record)	-21.00 degrees
Normal heating degree days (29-year record) (Heating degree day totals are the sums of negative departures of average daily temperatures from 65 degrees F.)	4,783

Precipitation

Normal (29-year record)	44.55 inches
Mean annual snowfall (50-year record)	15.80 inches
Total precipitation 1995	50.08 inches
Mean number days precipitation (.01 inch or more) (51-year record)	129.60
Mean number days thunderstorms (51-year record)	44.40

Prevailing Winds (through 1963)

South

Relative Humidity (31-year record)

1 a.m.	78 percent (31-year record)
7 a.m.	82 percent (32-year record)
1 p.m.	60 percent (32-year record)
7 p.m.	64 percent (32-year record)

Source: U.S. Department of Commerce, Environmental Science Services Administration, Climatological Data, 1995. Station of record: Lexington, Kentucky.

LOCAL GOVERNMENT

Structure

Springfield is governed by a mayor and six council members. The mayor is elected to a four-year term while the council members each serve two-year terms. Washington County is governed by a county judge/executive and six magistrates. Each county official serves a four-year term.

Planning and Zoning

City agency - Springfield Independent Planning Commission

Zoning enforced - Within city limits only

Subdivision regulations enforced - Springfield and one mile beyond corporate limits

Mandatory state codes enforced - Kentucky Plumbing Code, National

Electric Code, Kentucky Boiler Regulations and Standards, Kentucky

Building Code (modeled after BOCA code)

County agency - Washington County Planning & Zoning Commission

Subdivision regulations enforced - County-wide

Mandatory state codes enforced - Kentucky Plumbing Code, National

Electric Code, Kentucky Boiler Regulations and Standards, Kentucky

Building Code (modeled after BOCA code)

Local Fees and Licenses

The City of Springfield levies a 1.0 percent occupational license tax on wages, salaries, and commissions of individuals and on net profits of businesses. The City of Springfield also levies a \$25 business regulatory license fee. An insurance premium tax is levied based on six percent of the premium in the city, four percent in the county, making the total ten percent for policies within the city limits of Springfield.

Washington County levies a 0.75 percent occupational license tax on wages, salaries, and commissions of individuals and on net profits of businesses.

PROPERTY TAXES

The Kentucky Constitution requires the state to tax all classes of taxable property, and state statutes allow local jurisdictions to tax only a few classes. All locally taxed property is subject to county taxes and school district taxes (either a county school district or an independent school district). Property located inside of city limits may also be subject to city property taxes.

Special local taxing jurisdictions (fire protection districts, watershed districts, and sanitation districts) levy taxes within their operating areas (usually a small portion of community or county).

Property assessments in Kentucky are at 100% fair cash value. Accounts receivable are taxed at 85% of face value.

STATE PROPERTY TAX RATES PER \$100 VALUATION

<u>Selected Classes of Property</u>	1996 <u>State Rate</u>	Local Taxation <u>Permitted</u>
Real Estate	\$0.163	YES
Manufacturing Machinery	0.150	NO
Pollution Control Equipment	0.150	NO
Inventories		
Raw Materials	0.050	NO
Goods in Process	0.050	NO
Finished Goods	0.050	YES
Motor Vehicles	0.450	YES
Other Tangible Personal Property	0.450	YES
Intangibles (Accounts Receivable, Money on Hand)	0.250	NO

LOCAL PROPERTY TAX RATES PER \$100 VALUATION, 1996

<u>Taxing Jurisdiction</u>	<u>Real Estate</u>	<u>Finished Goods & Tangibles</u>	<u>Motor Vehicles</u>
Washington County	\$0.1704	\$0.1784	\$0.1745
School Districts:			
Washington County	0.4000	0.4000	0.5500
Cities:			
Springfield	0.1300	0.1300	0.1480

EDUCATION

Public Schools

	Washington County
Total Enrollment (Fall, 1995)	1,791
Accreditation	Southern Association of Colleges and Schools
Pupil-Teacher Ratio (1993-94)	15.7-1
Percent High School Graduates to College (1993-94)	51.8
Expenditures Per Pupil (1993-94)	\$3,878.66

Nonpublic Schools

<u>School</u>	<u>Enrollment</u>	<u>Grades</u>
St. Dominic Elementary	245	1-8

Area Colleges and Universities

<u>Name</u>	<u>Location (Miles from Springfield)</u>	<u>Enrollment (Fall, 1995)</u>
St. Catharine College	Springfield, Kentucky	442
Centre College	Danville, Kentucky (27)	967
Campbellsville College	Campbellsville, Kentucky (28)	1,366
Asbury College	Wilmore, Kentucky (42)	1,206
Elizabethtown Community College	Elizabethtown, Kentucky (43)	3,766
Lindsey Wilson College	Columbia, Kentucky (47)	1,316
Kentucky State University	Frankfort, Kentucky (51)	2,579
Lexington Community College	Lexington, Kentucky (54)	5,228
Transylvania University	Lexington, Kentucky (54)	923
University of Kentucky	Lexington, Kentucky (54)	24,378
Bellarmino College	Louisville, Kentucky (57)	2,935
Jefferson Community College	Louisville, Kentucky (57)	9,273
Spalding University	Louisville, Kentucky (57)	1,342
University of Louisville	Louisville, Kentucky (57)	21,218
Midway College	Midway, Kentucky (58)	926

St. Catharine College

St. Catharine College, located two miles west of Springfield on U.S. Highway 150, is an independent, two-year, co-educational college founded in 1931 by the Dominican Sisters of Kentucky. St. Catharine is committed to providing a solid liberal arts education in a religious context and emphasizes the spiritual, ethical, intellectual, and social development of each student. The College's low student-faculty ratio allows students a maximum of individual attention both inside and outside the classroom.

St. Catharine College offers accredited programs in 30 areas of study, including agriculture, horticulture, and the liberal arts, and confers the Associate in Arts, Associate in Science, and Associate in Applied Science degrees, and a one-year certificate program in office occupations.

Many events and cultural activities are open to the community, including concerts, art exhibits and fairs, sporting events such as basketball games, guest speaker appearances, the annual Peace with Justice Week programs, Homecoming celebrations, convocations, various professional seminars, and continuing education classes.

VOCATIONAL-TECHNICAL TRAINING

Kentucky Tech schools are operated by the Cabinet for Workforce Development and provide secondary (Sec) and postsecondary (P/S) vocational-technical training.

<u>Kentucky Tech Schools</u>	<u>Location (Mileage from Springfield)</u>	<u>Number of Program Offerings</u>	<u>Cumulative Enrollment 1995-1996</u>		<u>Approximate Number Completing Long-Term Programs Annually</u>
			<u>Sec</u>	<u>P/S</u>	
Elizabethtown Regional Technology Center	Elizabethtown (43)	16	52	464	250
Marion County Area Technology Center	Lebanon (8)	7	180	5	25

Customized Training

The Kentucky Tech system, through its Training and Development Coordinators, will provide technical assistance and will identify and develop low-cost customized training programs and services for both established and prospective businesses. Businesses wanting to establish a customized training program should contact a Training and Development Coordinator located on the campus of the Elizabethtown Regional Technology Center.

Assessment Services

Kentucky Tech Career Connections offers to business, education, and government agencies customized assessment in career inventories, interest inventories, pre-hire assessment, psychomotor skills, and academic potential. A Career Connections Assessment Center is located on the campus of the Elizabethtown Regional Technology Center.

Adult Education Services

Adult education programs are available to adults who want to develop new skills, improve basic skills, or earn a high school equivalency diploma. In Springfield, adult literacy and adult basic education are provided by the Washington County Board of Education.

Bluegrass State Skills Corporation

The Bluegrass State Skills Corporation, an independent public corporation created and funded by the Kentucky General Assembly, provides programs of skills training to meet the needs of business and industry from entry level to advanced training, and from upgrading present employees to retraining experienced workers.

The Bluegrass State Skills Corporation is a major source for skills training assistance for a new or existing company. The Corporation works in partnership with other employment and job training resources and programs, as well as Kentucky's economic development activities, to package a program customized to meet the specific needs of a company.

OTHER LOCAL FACILITIES

Local Medical Personnel

Physicians - 8
Dentists - 5
Orthodontists - 1
Optometrists - 2

Hospitals

<u>General Hospital</u>	<u>Location</u>	<u>Beds</u>
Spring View Medical Center	Lebanon (8 miles from Springfield)	78
Flaget Memorial Hospital	Bardstown (17 miles from Springfield)	52

Other Medical Facilities and Services

Washington County Health Department
Washington County Ambulance Service
Springfield-Washington County Search Rescue Squad
Physicians to Children and Adolescents Medical Clinic

Banks and Savings & Loan Associations

First & People's Bank
Great Financial Bank, FSB
Springfield State Bank

Newspapers

The Springfield Sun (Weekly)

Telephone Service

BellSouth
"911" Enhanced Emergency Communication System

RECREATION

Local

A wide range of public recreational facilities and events are available in Springfield. The city maintains two excellent parks - Idle Hour Park and Springfield Swimming Pool Park. Idle Hour Park features four tennis courts; two baseball diamonds; a softball diamond; basketball, volleyball, croquet, and shuffleboard courts; horseshoe pits; a tot lot; a walking-jogging trail; and a picnic area with three shelters and a concession stand. Features at Springfield Swimming Pool Park include a community pool, basketball courts, a playground, and a picnic area. Three additional tennis courts are located on the grounds of the Washington County Schools. Complete summer youth programs are also available in Springfield including baseball, basketball, and soccer.

The Washington County Sorghum Festival is Springfield's largest recreational event. Held annually in the fall, the festival honors Washington County's sorghum and tobacco producers and offers a variety of activities for the entire family. The festival includes a hot air balloon race, contests, entertainment, booths, arts and crafts, a parade, and an antique car show.

Many events at St. Catharine College are open to the public. These include concerts, art exhibits, annual performances by the Actors Theatre of Louisville, various professional seminars, and the annual Hofstetter Peace with Justice Lecture.

Three public 18-hole golf courses are located within twenty miles of Springfield

Lincoln Homestead State Park, five miles north of Springfield, is a 153-acre park on land settled by Abraham Lincoln's family. The actual building in which Nancy Hanks, mother of President Lincoln, lived during her courtship with Thomas Lincoln is preserved here as well as a replica of the 1782 cabin where Thomas Lincoln lived as a boy. Development of a campground is under way. The park also has a museum, a gift shop, a picnic area, a fishing lake, and an 18-hole championship golf course including a proshop.

Willisburg Lake, an attractive fishing and boating lake of about 160 acres, is located ten miles north of Springfield on Kentucky Route 555. Facilities for boat rentals and trailer camping are available.

Area (Within 45 miles)

Perryville Battlefield State Historic Site
My Old Kentucky Home State Park
Constitution Square State Historic Site
Old Fort Harrod State Park
Green River Lake State Park
Bernheim Forest Arboretum and Nature Center
Isaac Shelby State Historic Site
Pleasant Hill (Shakertown)
Taylorsville Lake State Park
Herrington Lake
Abraham Lincoln Birthplace National Historic Site