

1-1964

Industrial Resources: Washington County - Fredericktown

Kentucky Library Research Collections
Western Kentucky University, spcol@wku.edu

Follow this and additional works at: https://digitalcommons.wku.edu/washington_cty

 Part of the [Business Administration, Management, and Operations Commons](#), [Growth and Development Commons](#), and the [Infrastructure Commons](#)

Recommended Citation

Kentucky Library Research Collections, "Industrial Resources: Washington County - Fredericktown" (1964). *Washington County*. Paper 27.
https://digitalcommons.wku.edu/washington_cty/27

This Report is brought to you for free and open access by TopSCHOLAR®. It has been accepted for inclusion in Washington County by an authorized administrator of TopSCHOLAR®. For more information, please contact topscholar@wku.edu.

Summary of ...

BUSINESS LIBRARY
WESTERN KENTUCKY STATE COLLEGE

INDUSTRIAL RESOURCES FREDERICKTOWN, KENTUCKY

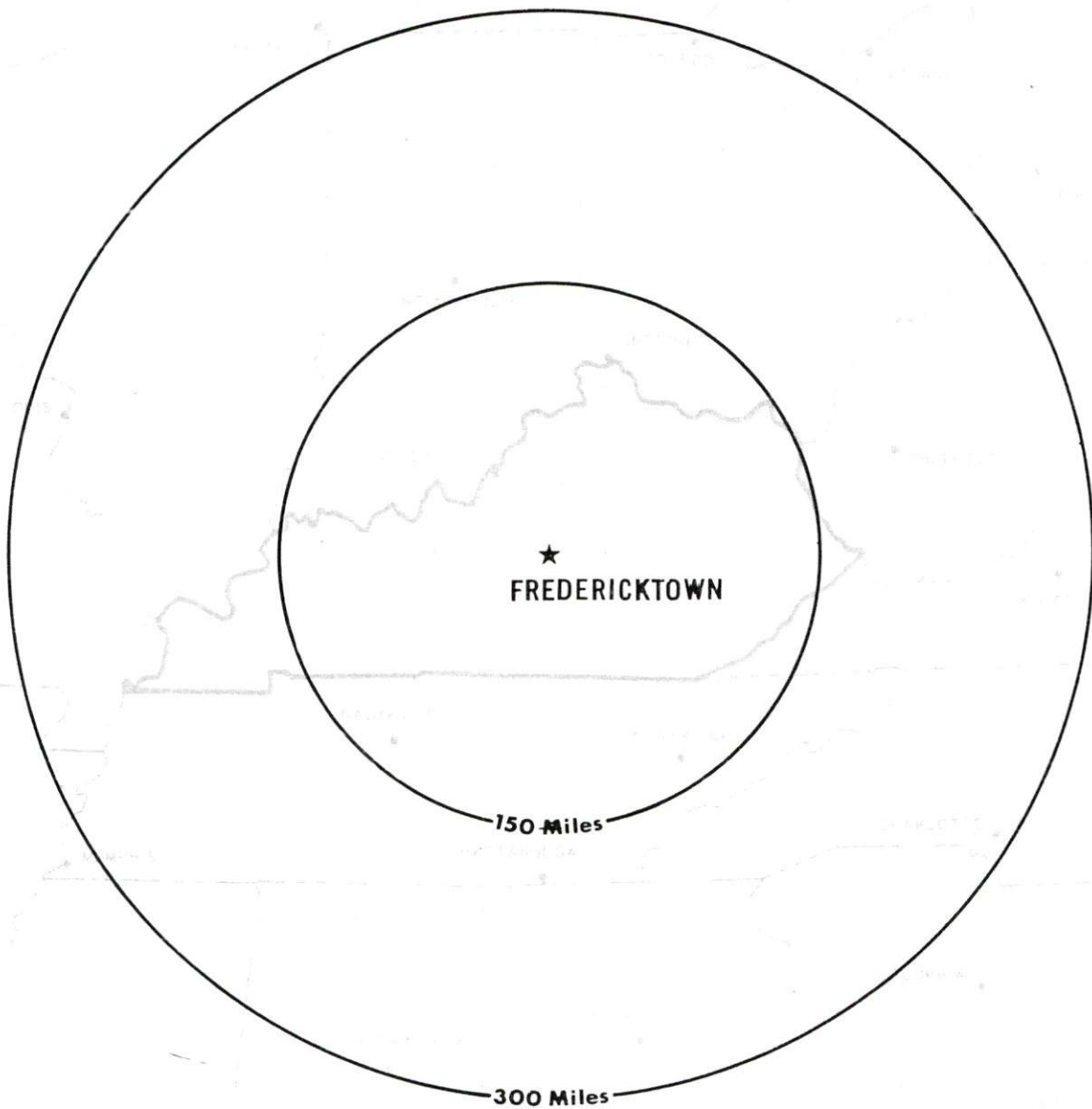

PREPARED BY
CITY OF FREDERICKTOWN
AND
KENTUCKY DEPARTMENT OF COMMERCE
JANUARY, 1964

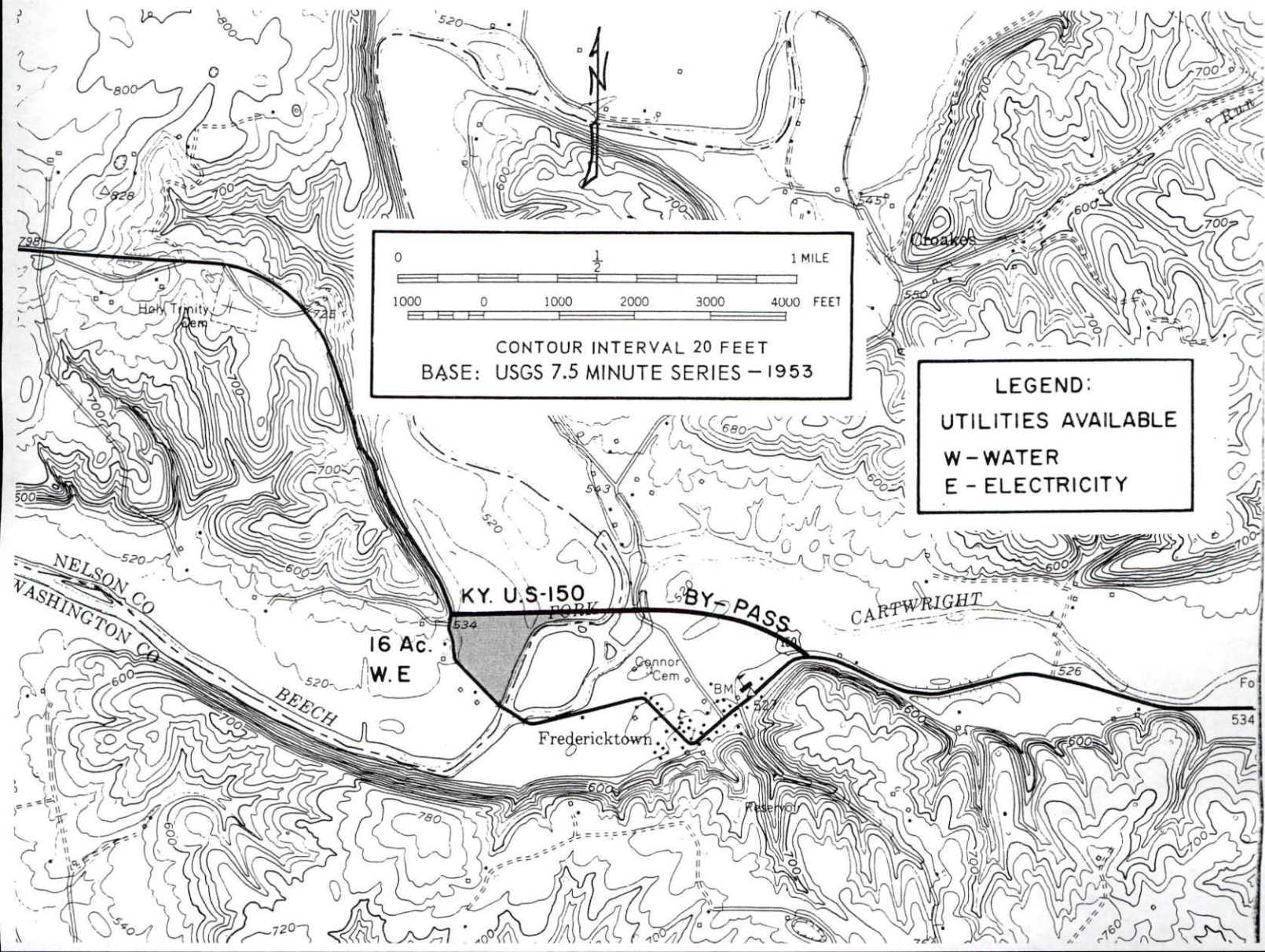
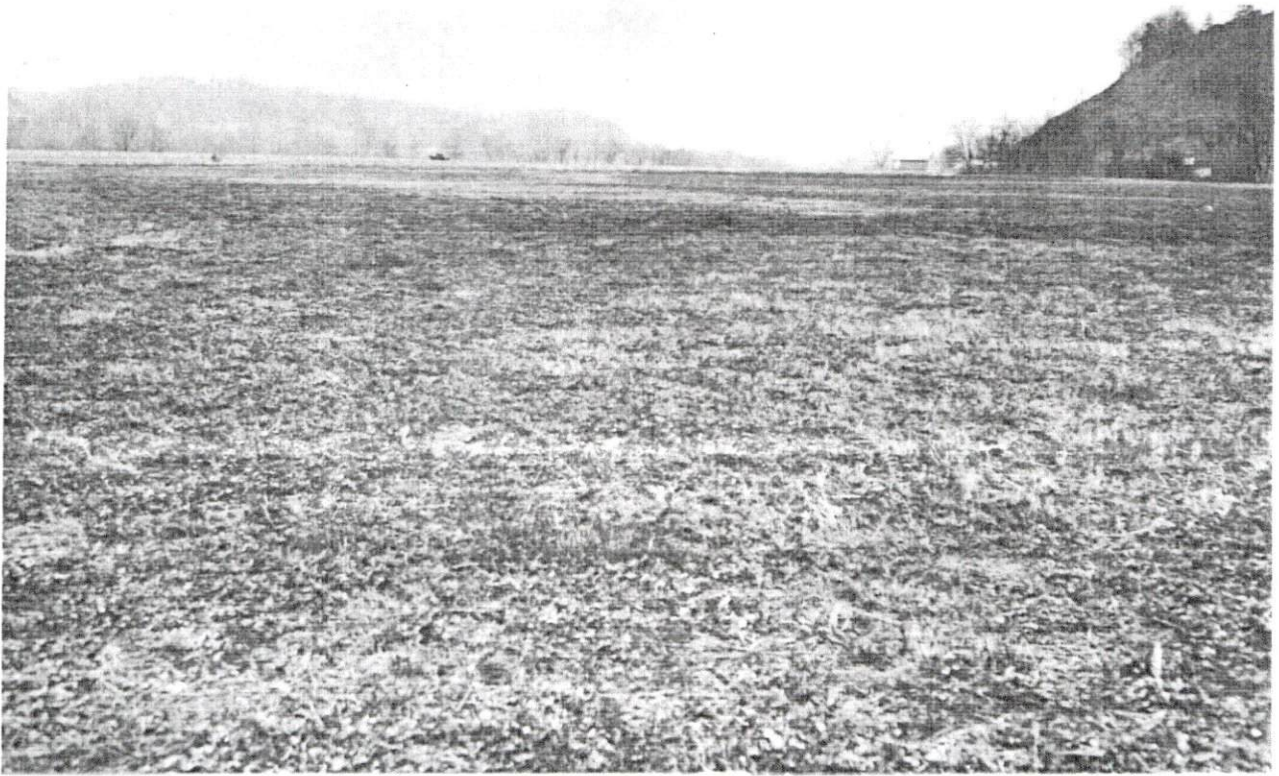

SUMMARY OF INDUSTRIAL RESOURCES

FREDERICKTOWN, KENTUCKY

JANUARY 1964

POPULATION, 1960: Fredericktown - 200 (Estimated)
Washington County - 11,168 Nelson County - 22,168

FREDERICKTOWN LABOR SUPPLY AREA: Includes Washington and Nelson Counties and all adjoining counties. Estimated number of workers available for industrial jobs in the labor supply area - 3,391 men and 4,496 women. Number of workers from Washington County - 463 men and 461 women. Number from Nelson County - 575 men and 895 women.

TRANSPORTATION:

Railroads: The Louisville and Nashville Railroad Company is located 1 1/2 miles distant on a rural highway. The nearest Louisville and Nashville depot is located in Bardstown, Kentucky, 9 miles distant.

Air: The nearest commercial airport is Standiford Field, located in Louisville, Kentucky, 58 miles distant. The Bardstown-Nelson County Airport, with a 3,200-foot paved runway, is located 10 miles distant.

Truck: Bardstown Transfer Line, Inc., Bardstown, Kentucky, and McDuffee Motor Freight, Inc., Lebanon, Kentucky, serve Fredericktown. Daily pickup and delivery service is available.

Bus: Southeastern Greyhound Bus Lines has 3 northbound and 3 southbound buses daily.

Highways: U. S. Route 150 serves Fredericktown.

UTILITIES:

Electricity: Kentucky Utilities Company and Salt River Rural Electric Cooperative Corporation serve Fredericktown.

Water: Fredericktown Water Company, whose sources of supply are a 7,000,000-gallon lake and a 40,000,000-gallon lake, serves Fredericktown.

Natural Gas: Natural gas is not available.

Sewerage: Individual septic tanks are being used.

COMMUNICATION:

Telephone and Telegraph: The Southern Bell Telephone Company serves Fredericktown. Telegraph service is provided by calling Bardstown, Kentucky, 9 miles distant.

Postal Facilities: Postal service is rendered by the Springfield Post Office, Springfield, Kentucky, 9 miles distant, with rural route delivery.

CITY SERVICES:

Fire Protection: Fredericktown does not have a fire department but is served by the Bardstown Fire Department and the Springfield Fire Department.

Garbage and Sanitation: Individuals must make arrangements for these services on a private basis.

TAXES:

Property tax rates per \$100 of assessed value are: Nelson County - \$.50; Washington County - \$.50; City - none; Nelson County School - \$1.50; Washington County School - \$1.50; for a total of \$2.00 in either county. Assessment ratios average 27.6 percent for Nelson County and 26.1 percent for Washington County.

LOCAL CONSIDERATIONS:

Housing: The average 5-room home rents for approximately \$50 per month. Construction costs for the average 3-bedroom house with full basement range from \$14,000 to \$15,000.

Hospital: Fredericktown is served by the Catholic Flaget Memorial Hospital, which has 38 beds and 12 bassinets and is located in Bardstown, Kentucky, 9 miles distant.

Public Health: Fredericktown is served by the Nelson County Health Department, Bardstown, Kentucky, and the Washington County Health Department, Springfield, Kentucky.

Education: Fredericktown is served by the Fredericktown Elementary and High School which houses grades 1 through 12, and the Holy Trinity parochial school which houses grades 1 through 8. Both schools have playgrounds.

Churches: Fredericktown has one church, Catholic in denomination, which serves approximately 600 members and the average weekly attendance is 98 percent. Several protestant churches are located within a 10-mile radius of Fredericktown.

Financial Institutions: Fredericktown is served by the banks of Bardstown and Springfield, Kentucky.

Recreation: Fredericktown utilizes one ball diamond with covered grandstand as well as the two school playgrounds.

INDUSTRIAL SITE:

Fredericktown has one industrial site which contains 16 acres of level land and is bound by U. S. 150, U. S. 150 By-Pass, and Beech Fork Creek. Available utilities include electricity and water.