

1981

Industrial Resources: Boyle County - Danville

Kentucky Library Research Collections
Western Kentucky University, spcol@wku.edu

Follow this and additional works at: https://digitalcommons.wku.edu/boyle_cty

 Part of the [Business Administration, Management, and Operations Commons](#), [Growth and Development Commons](#), and the [Infrastructure Commons](#)

Recommended Citation

Kentucky Library Research Collections, "Industrial Resources: Boyle County - Danville" (1981). *Boyle County*. Paper 18.
https://digitalcommons.wku.edu/boyle_cty/18

This Report is brought to you for free and open access by TopSCHOLAR®. It has been accepted for inclusion in Boyle County by an authorized administrator of TopSCHOLAR®. For more information, please contact topscholar@wku.edu.

A comprehensive
report on
Danville, Ky.

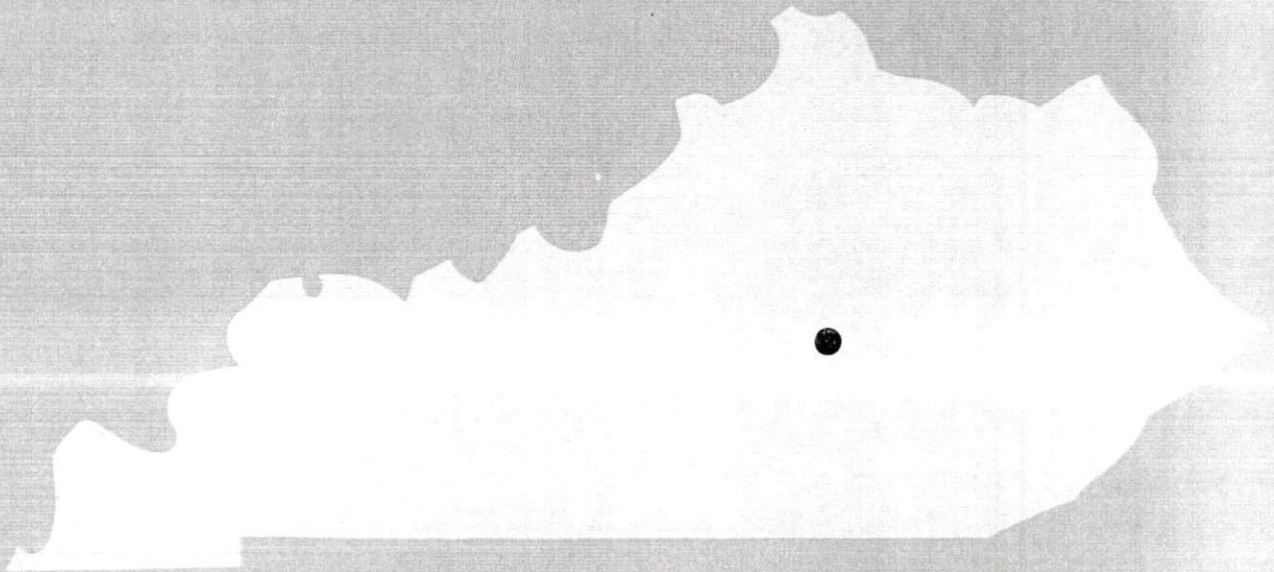

KENTUCKY & CO.
The state that's run like a business.

DANVILLE, KENTUCKY --- Index to Industrial Sites --- 1981

For detailed data on individual sites contact Mr. John H. Bailey, Chairman, Boyle County Industrial Foundation, Second and Walnut Streets, Danville, Kentucky 40422, or the Kentucky Commerce Cabinet, Office of Industrial Development, New Industries Division, Capital Plaza Tower, Frankfort, Kentucky 40601.



- Existing and Service Industries
- A. Royal Crown Bottling Co.
 - B. Sellers Engineering Co.
 - C. Corning Glass Works
 - D. Greenleaf Plant Foods
 - E. Deerfield Plastics Co., Inc.
 - F. Whirlpool Corporation
 - G. Rexnord, Inc.
 - H. Fred Cain Farm Equipment Co.
 - J. McLean Trucking Terminal
 - K. Servomation of Central Kentucky
 - L. Certified Brakes - Lear Siegler, Inc.
 - M. ATR Wire and Cable Co.
 - N. Jackson of Danville
 - O. American Greeting Corporation
 - P. Thom-McAn Distribution Center
 - Q. Genesco, Inc.
 - R. Palm Beach Company

Site 181 - 5 Acres

Site 281 - 20 Acres

Site 381 - 85 Acres

Site 481 - 5 Acres

Site 581 - 17 Acres

Site 681 - 84 Acres

Tract I - 70 Acres

Tract II - 14 Acres

SCALE: 1 inch = 2000 feet
 CONTOUR INTERVAL: 10-20 feet
 BASE: USGS 7.5 minute series - 1952-1967
 Photorevised 1979

A COMPREHENSIVE REPORT ON
DANVILLE, KENTUCKY

Prepared by
The Kentucky Department of Commerce
Division of Research and Planning
in cooperation with
The Danville-Boyle County Chamber of Commerce

1981

Program manager - Brenda Roberts; research - Bill Morris and Brenda Roberts; clerical - Annette Mitchell; graphics - Frank Ferrante, Tony Cecconi, Jimmy Thompson; cartography - Site Evaluation Section, Division of New Industries. Cost of printing paid from state funds.

TABLE OF CONTENTS

<u>Chapter</u>	<u>Page</u>
INDUSTRIAL SITES	i
DANVILLE, KENTUCKY - A COMPREHENSIVE REPORT	1
Profile	1
THE LABOR MARKET AREA	2
Population	2
Labor Force Characteristics of Residents, 1980	2
Estimated Male Labor Supply	3
Estimated Female Labor Supply	3
Danville Manufacturing Firms, Their Products and Employment	4
New Developments	6
Labor Organizations in Manufacturing Firms	6
Industrial Services	12
Average Weekly Wages by Industry, by Place of Work, 1979	13
Per Capita Personal Income	15
TRANSPORTATION	16
Rail	16
Highways	16
Truck Service	17
Air	19
Bus	19
Taxi	19
Rental Services	19
Water	19
POWER AND FUEL	20
Electricity	20
Natural Gas	21
Other Fuels	21
WATER AND SEWERAGE	22
Water	22
Sewerage	24
CLIMATE	25

<u>Chapter</u>	<u>Page</u>
LOCAL GOVERNMENT	26
City	26
County	26
Assessed Value of Property	26
Property Taxes	27
Combined State and Local Rates Per \$100 Valuation, 1980	27
Planning and Zoning	28
Safety	28
Police	28
Fire	28
Rescue Service	28
Refuse Collection and Disposal	29
EDUCATION	30
Public Schools	30
Special Schools	30
Area Colleges and Universities	32
Vocational Schools	33
HEALTH	35
Local Medical Personnel	35
Hospitals	35
Nursing Homes	35
Other Medical Facilities	35
Ambulance Service	36
Public Health	36
OTHER LOCAL FACILITIES	37
Communications	37
Library Services	37
Religious Institutions	38
Financial Institutions	38
Hotels and Motels	39
Clubs and Organizations	39
RECREATION	40

1980 EDITION
GENERAL HIGHWAY MAP
BOYLE COUNTY
KENTUCKY

PREPARED BY THE
KENTUCKY DEPARTMENT OF TRANSPORTATION
OFFICE OF PLANNING AND PROGRAMMING
DIVISION OF HIGHWAY SYSTEMS
IN COOPERATION WITH THE
U.S. DEPARTMENT OF TRANSPORTATION
FEDERAL HIGHWAY ADMINISTRATION



DANVILLE LABOR MARKET AREA With MAJOR HIGHWAYS & RAILROAD SYSTEM

Shaded area denotes Labor Market Area

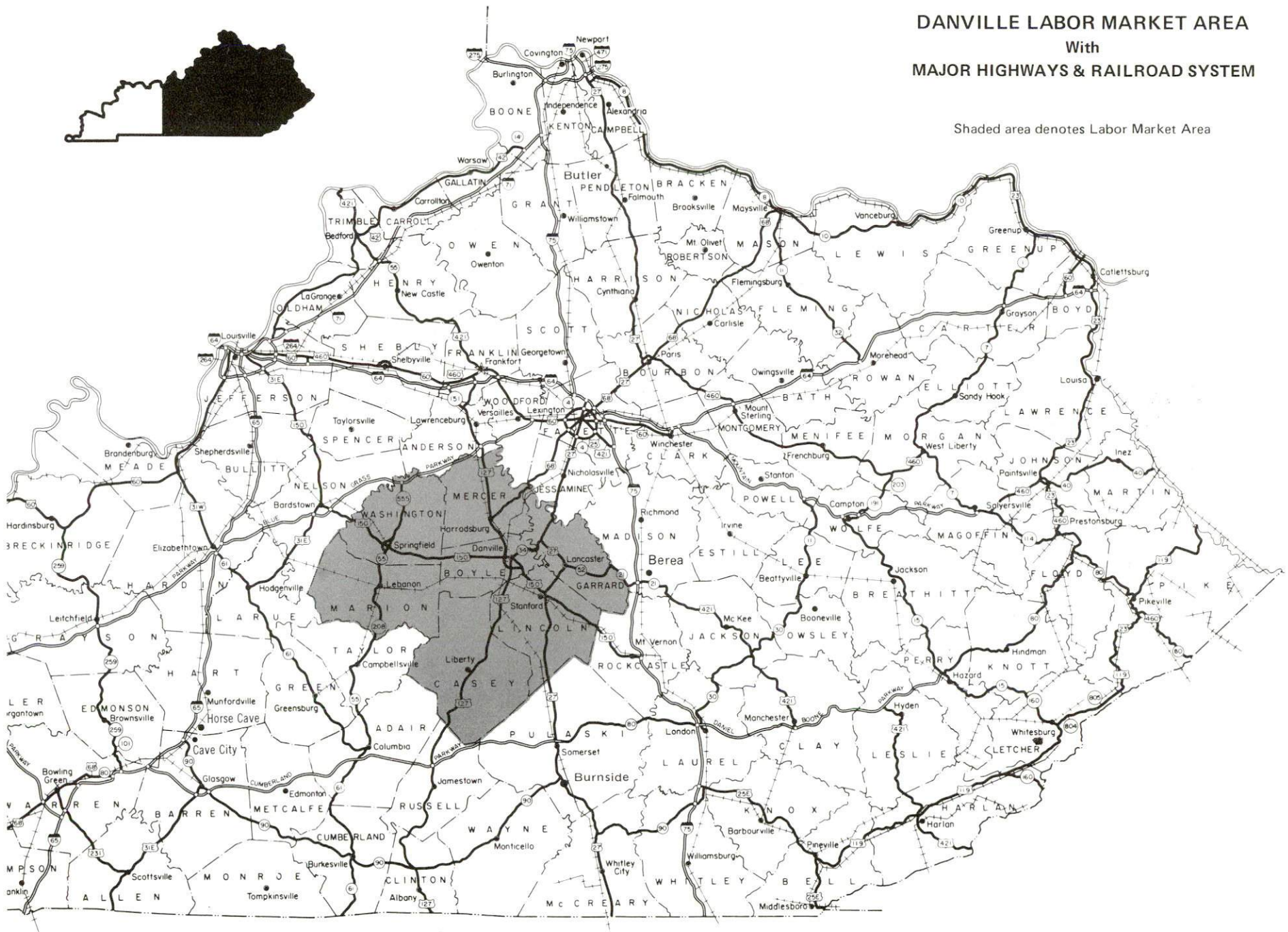

DANVILLE, KENTUCKY - A COMPREHENSIVE REPORT

Profile

Danville, county seat of Boyle County and home of Centre College, has a population of 12,942. Boyle County has a population of 25,066.

Danville is geographically situated near the southwest edge of Central Kentucky's Inner Bluegrass area. Gently rolling topography and large farms and good agricultural land are characteristic of the area. Danville is 81 miles southeast of Louisville, Kentucky, and 35 miles southwest of Lexington, Kentucky.

The Danville labor market area includes Boyle and the six surrounding counties. Employment in Boyle County totals 11,810, of which 11,130 are nonagricultural jobs. Employment in the labor market area totals 47,100, of which 40,600 are nonagricultural jobs. The current estimated labor supply available for employment totals 8,240, of which 4,500 are men and 3,740 are women.

Industrial employment in Danville and Boyle County is greatest in the manufacturing, wholesale and retail trade, and services industries. Twenty-five manufacturing plants are located in Danville and provide over 3,600 jobs. Some of the products manufactured include trash compactors, ice makers for refrigerators, friction brake linings, disc pads, conveyors overhead roller, men's suits, shoes, upholstered chairs and sofas, steel wire and cable, glass bulbs, and tubing. Distribution centers located in Danville are also major sources of employment.

The growth and development of the city of Danville has been orderly and well planned. Excellent educational facilities, medical facilities, public and private recreational facilities, housing, and commercial and industrial development have made Danville one of Kentucky's most attractive and progressive cities.

THE LABOR MARKET AREA

The Labor Market Area includes Boyle County and the adjoining Kentucky counties of Casey, Garrard, Lincoln, Marion, Mercer and Washington.

POPULATION			
Area	1980	1970	Percent Nonwhite
Danville	12,942	11,542	14.9
Labor Market Area	117,475	104,313	N/A
Boyle County	25,066	21,861	9.5
Casey County	14,818	12,930	0.3
Garrard County	10,853	9,457	5.5
Lincoln County	19,053	16,663	4.2
Marion County	17,910	16,714	8.0
Mercer County	19,011	15,960	4.6
Washington County	10,764	10,728	10.3

Note: The 1980 counts of population by race are provisional.

Source: U.S. Department of Commerce, Bureau of the Census, March 1981, as published in Special Report No. 8, State Data Center, Urban Studies Center, University of Louisville, March 1981.

LABOR FORCE CHARACTERISTICS OF RESIDENTS, 1980

	Boyle County	Labor Market Area
Civilian Labor Force	12,781	51,792
Employment	11,817	47,105
Agricultural	681	6,445
Nonagricultural	11,136	40,660
Unemployment	964	4,687
Rate of Unemployment (%)	7.5	9.0

Source: Kentucky Department for Human Resources, Kentucky Labor Force Estimates, Annual Averages, 1980.

ESTIMATED MALE LABOR SUPPLY
BOYLE COUNTY LABOR MARKET AREA

Area	Current			Future	
	Total	Not in Labor Force	Unemployed	Under-employed	Reaching 18 years of age before 1986
Labor Market Area*	4,499	774	1,695	2,030	4,984
Boyle	1,029	160	359	510	938
Casey	580	102	188	290	584
Garrard	370	72	128	170	409
Lincoln	783	130	313	340	799
Marion	652	111	261	280	994
Mercer	709	128	261	320	684
Washington	376	71	185	120	576

*Additional workers may be drawn from other nearby counties.

Sources: Kentucky Department for Human Resources, Kentucky Labor Supply Estimates by County, 1979. Kentucky Department of Commerce, Future Labor Supply before 1986.

ESTIMATED FEMALE LABOR SUPPLY
BOYLE COUNTY LABOR MARKET AREA

Area	Current			Future	
	Total	Not in Labor Force	Unemployed	Under-employed	Reaching 18 years of age before 1986
Labor Market Area*	3,743	341	1,552	1,850	4,849
Boyle	898	77	331	490	900
Casey	452	43	169	240	576
Garrard	327	30	117	180	424
Lincoln	606	55	291	260	755
Marion	529	49	240	240	936
Mercer	601	56	235	310	736
Washington	330	31	169	130	522

*Additional workers may be drawn from other nearby counties.

Sources: Kentucky Department for Human Resources, Kentucky Labor Supply Estimates by County, 1979. Kentucky Department of Commerce, Future Labor Supply before 1986.

Note: "Not in Labor Force" represents those persons who are not now in the labor force, but would enter the labor force if suitable employment were available. Unemployed persons are those persons who are unemployed and actively seeking work. Underemployed persons are those persons who are employed, but are working only 14 to 26 weeks per year.

DANVILLE MANUFACTURING FIRMS,
THEIR PRODUCTS AND EMPLOYMENT

Firm (Establishment date)	Product	Employment			Labor Unions
		Total	Male	Female	
ATR Wire and Cable Company, Inc. (1971)	Steel wire and cable	430	316	114	
Advocate Communications, Inc., dba-Advocate-Messenger Company (1865)	Newspaper	60	26	34	
Bluegrass Packing Company (1980)	Meat packing	44	43	1	
Boyle Block Company (1943)	Concrete block, small pre-cast concrete items	25	23	2	
Fred Cain Farm Equipment Company (1959)	Tractor accessories, field tillers	36	34	2	
Caldwell Stone Company, Inc. (1928)	Agricultural lime, crushed stone	28	28	--	
Chapman Printing Company, Bluegrass Division (1958)	Lithographic printing, letterpress printing, phototype-setting	4	3	1	
Concrete Materials Corporation (1948)	Ready-mixed concrete, septic tanks, water troughs	7	7	--	
Corning Glass Works (1952)	Glass bulbs, tubing	400	250	150	Flint Glass Workers*
Corps Line, Inc. (1972)	Parade equipment	10	6	4	
Danville Machine Company (1973)	Screw machine products, custom machine products	7	6	1	

(Contd.)

<u>Firm (Establishment date)</u>	<u>Product</u>	<u>Employment</u>			<u>Labor Unions</u>
		<u>Total</u>	<u>Male</u>	<u>Female</u>	
Deerfield Plastics Company, Inc. (1978)	Polyethylene film	30	27	3	
The Elements Pottery (1972)	Hand-crafted stoneware pottery, hand rolled beeswax candles	6	4	2	
Genesco, Inc. (1946)	Ladies' and men's shoes	325	49	276	
Jackson of Danville (1946)	Upholstered chairs and sofas, tables	146	109	37	
LSI - Certified Brakes (1969)	Friction brake linings, disc pads, brake blocks	210	144	66	Steelworkers*
Palm Beach Company (1937)	Men's suits	627	37	590	Clothing and Textile Workers*
Pioneer Opportunity Workshop, Inc. (1969)	Wood boxes, wood pallets	50	25	25	
Rexnord, Inc. (1973)	Conveyers overhead roller	500	--	--	
Royal Crown Bottling Company (1938)	Soft drinks	41	38	3	
Sellers Engineering Company (1947)	Boilers, commercial gas-fired water heaters, deaerators	N/A	--	--	
Swiss Ice Company (1971)	Ice	6	5	1	
Teater Brothers & Teater, dba Greenleaf Plant Foods (1953)	Fertilizer	12	10	2	
Thorobred Trailers, Inc. (1974)	Boat and utility trailers	3	3	0	

(Contd.)

<u>Firm (Establishment date)</u>	<u>Product</u>	<u>Employment</u>		<u>Labor Unions</u>
		<u>Total</u>	<u>Male</u>	
Whirlpool Corporation (1970)	Trash compactors, ice makers for re- frigerators motors and components	600	450	150

*See Labor Organizations below.

Source: Kentucky Department of Commerce, Division of Research and Planning.

New Developments

ATR Wire and Cable Company, Inc., has recently installed a \$250,000 effluent treatment plant.

Thom McAnn Shoes has recently opened a \$10 million distribution center in Danville. This facility will employ approximately 150 persons, and will serve the southern and western sections of the United States.

LABOR ORGANIZATIONS IN MANUFACTURING FIRMS

<u>Union</u>	<u>Representing workers at:</u>
Amalgamated Clothing and Textile Workers Union, AFL-CIO	Palm Beach Company
American Flint Glass Workers Union, AFL-CIO	Corning Glass Works
United Steelworkers of America, AFL-CIO	LSI - Certified Brakes

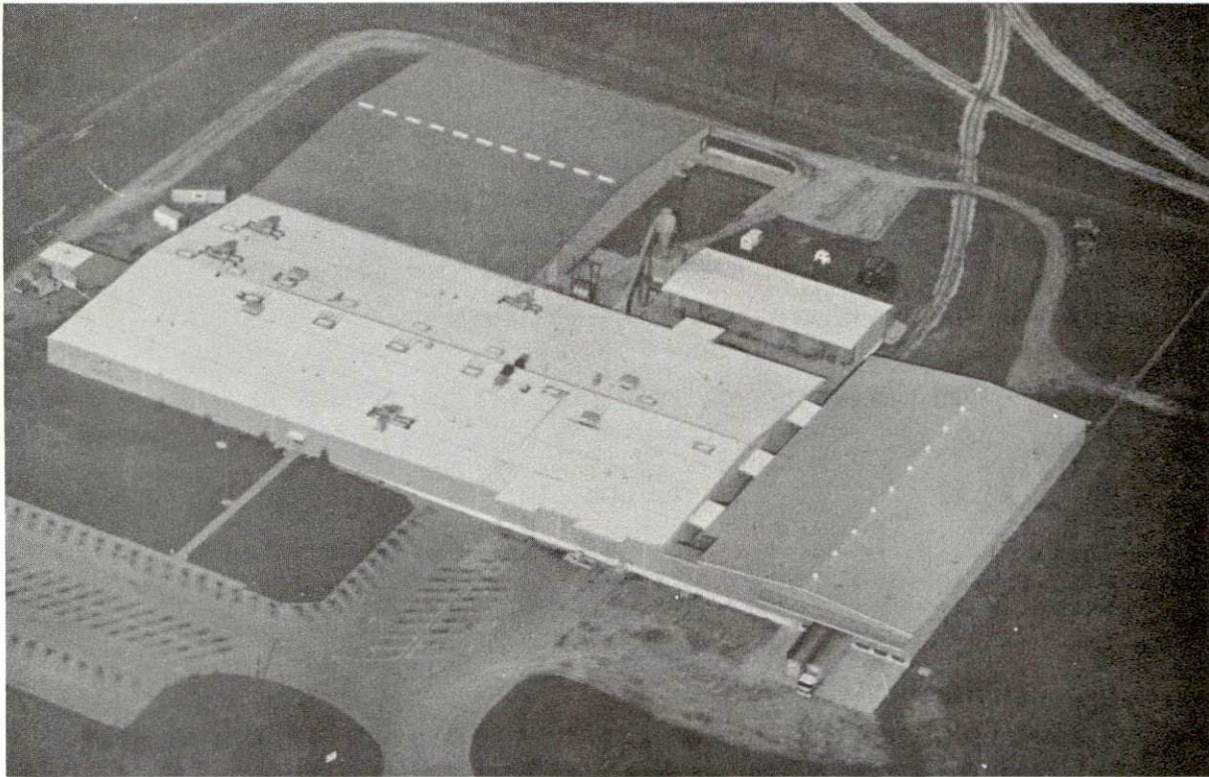

JACKSON OF DANVILLE



PALM BEACH COMPANY

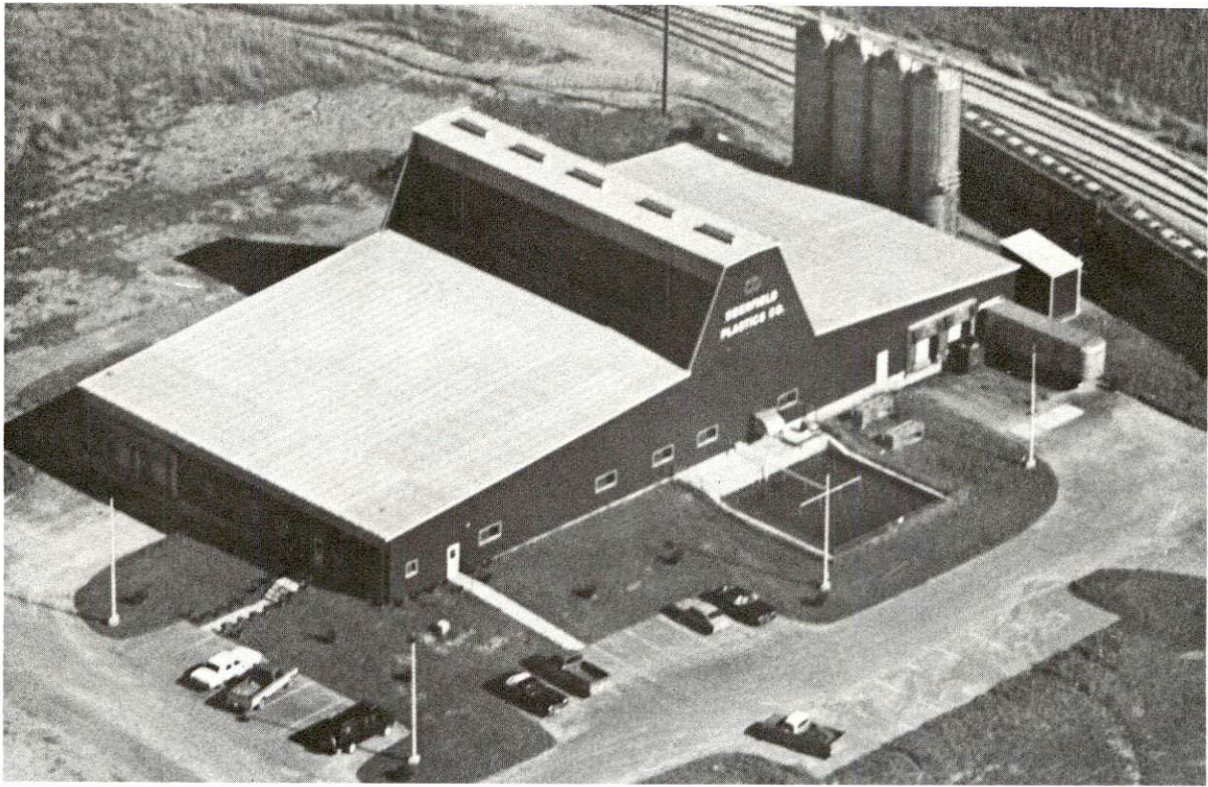

DEERFIELD PLASTICS COMPANY, INC.

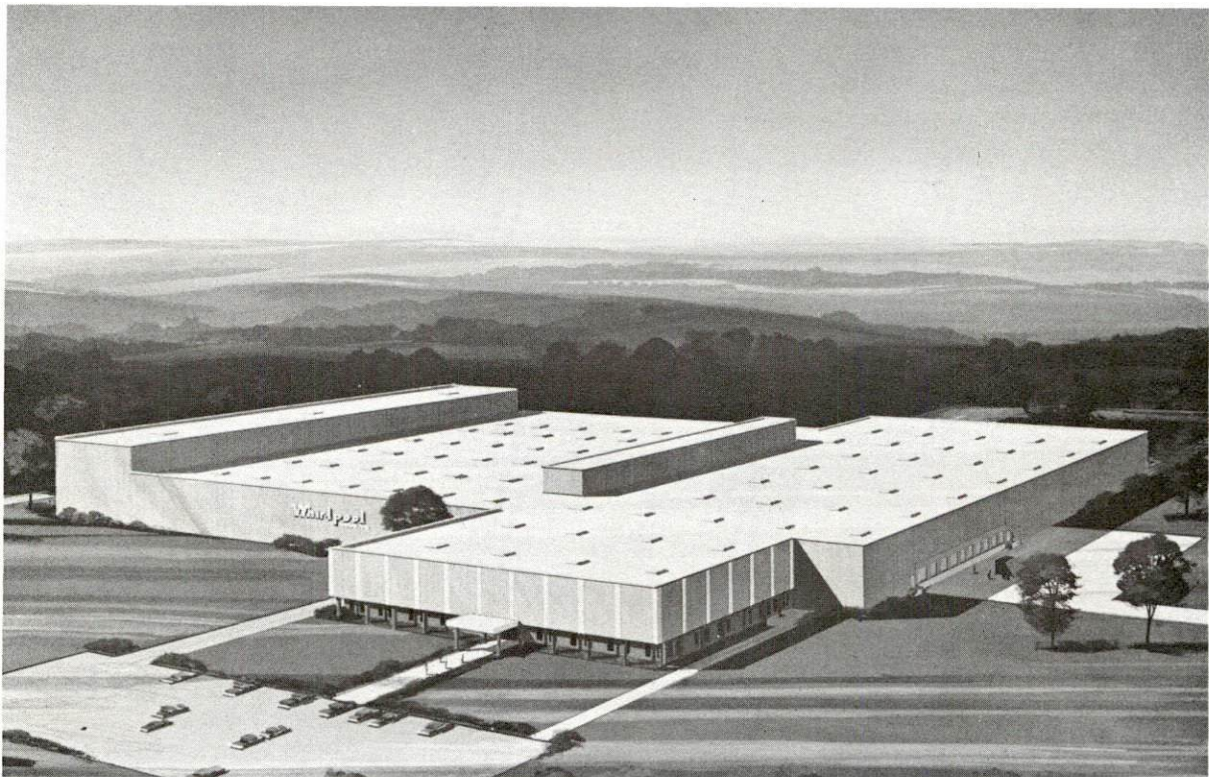

WHIRLPOOL CORPORATION

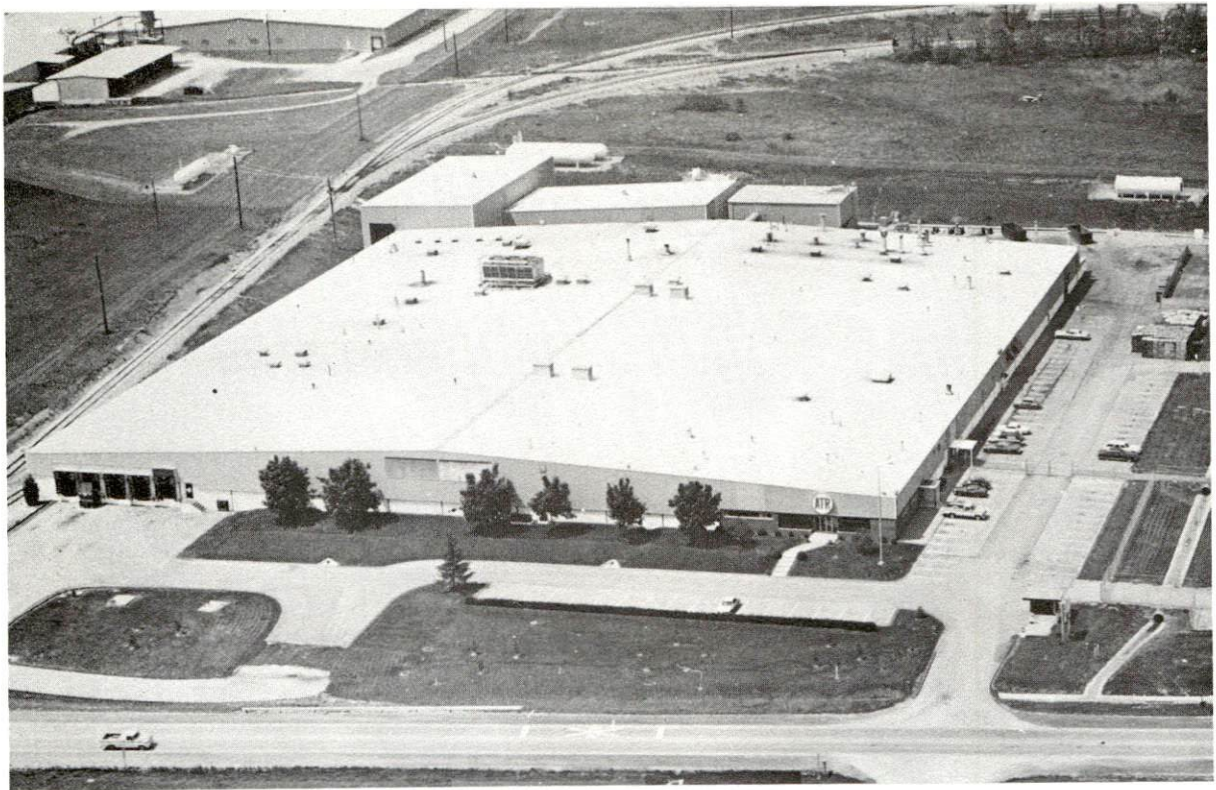

ATR WIRE AND CABLE COMPANY, INC.

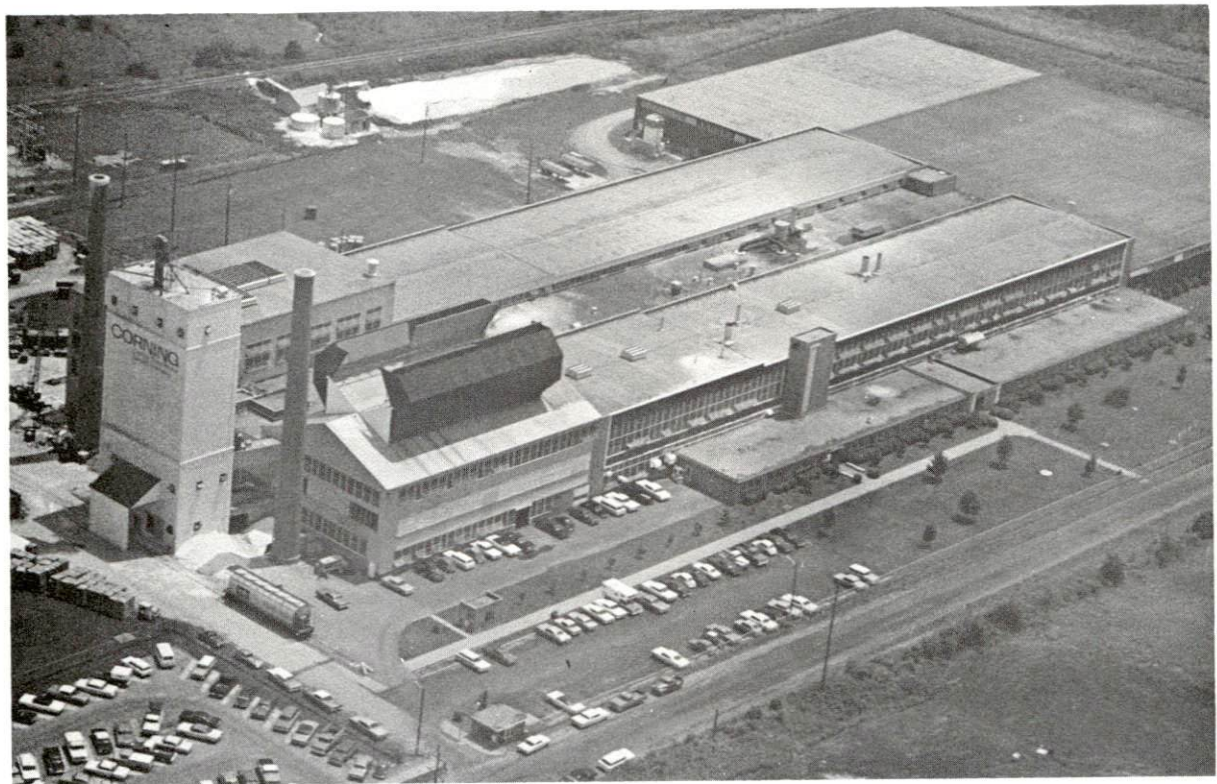

CORNING GLASS WORKS

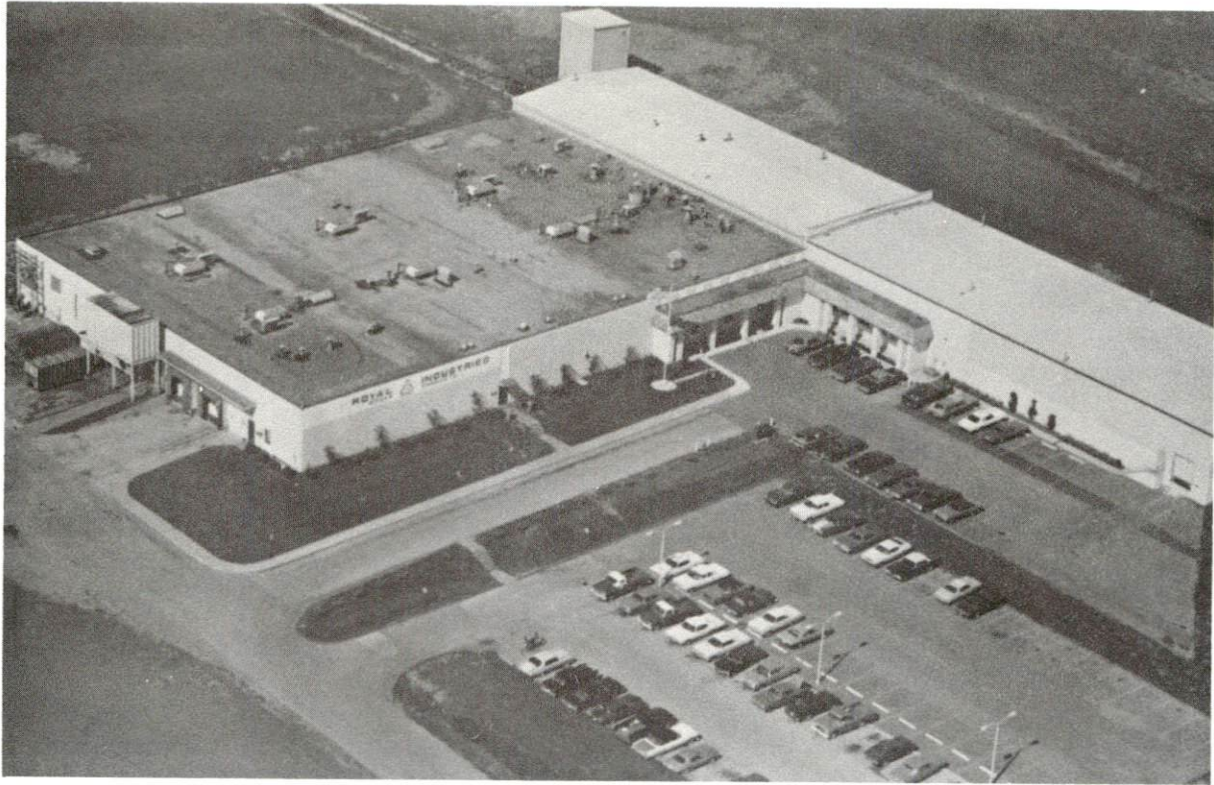

LSI - CERTIFIED BRAKES

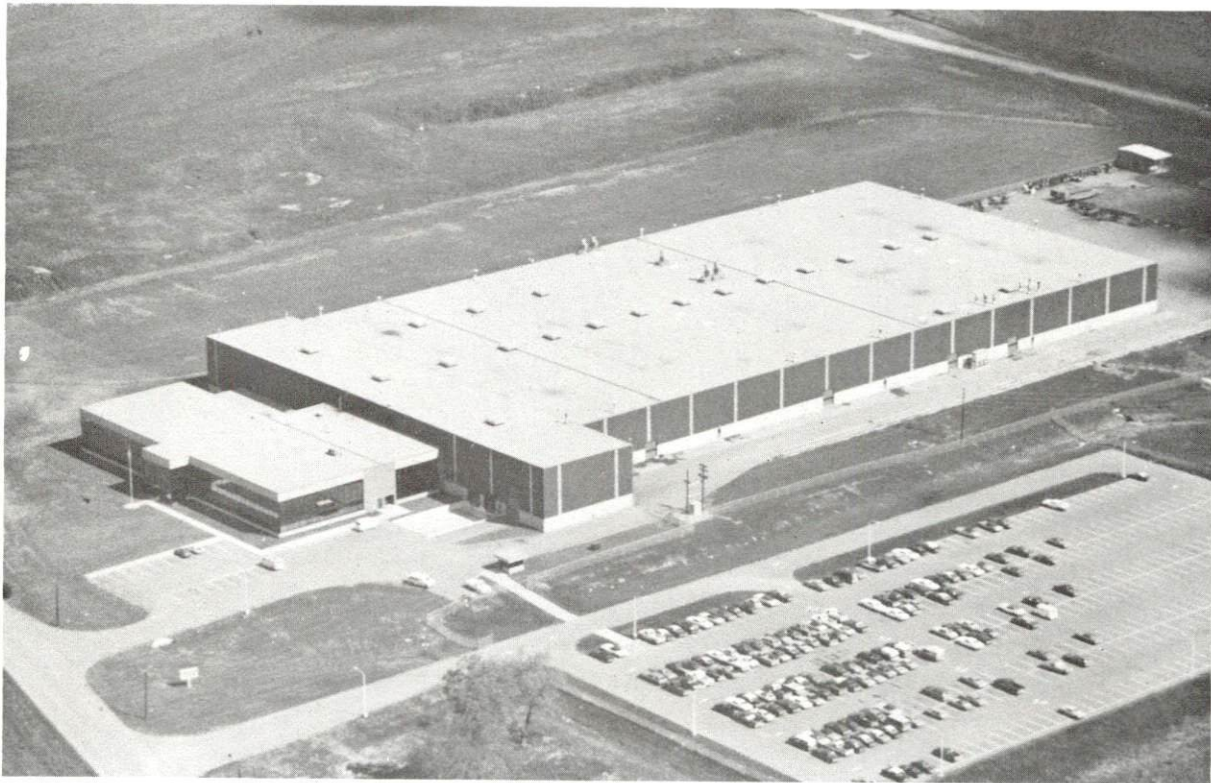

REXNORD, INC.



GENESCO, INC.

INDUSTRIAL SERVICES

<u>Types of Services</u>	<u>Location</u>	<u>Mileage from Danville</u>
Tool & Die, Machine & Pattern Shops	Danville	--
Metal Service Centers	Lexington	35
Heat Treating	Richmond	36
Metal Finishers	Lexington	35
	Richmond	36
Electric Motor Repair	Lebanon	31
	Lexington	35

Sources: Kentucky Directory of Selected Industrial Services, 1979;
 Kentucky Department of Commerce, Division of Research and Planning.

AVERAGE WEEKLY WAGES BY INDUSTRY,
BY PLACE OF WORK, 1979

	<u>Boyle County</u>	<u>Casey County</u>	<u>Garrard County</u>	<u>Lincoln County</u>
All Industries	\$201.66	\$138.81	\$154.25	\$174.45
Mining & Quarrying	*	*	*	*
Contract Construction	226.93	200.63	175.80	170.67
Manufacturing	241.11	115.58	173.03	158.93
Transportation, Communications & Public Utilities	283.77	244.29	215.10	238.25
Wholesale & Retail Trade	150.37	128.61	110.66	132.53
Finance, Insurance & Real Estate	207.46	182.59	164.84	178.73
Services	178.57	170.82	152.05	180.05
Other	165.43	*	*	90.00

	<u>Marion County</u>	<u>Mercer County</u>	<u>Washington County</u>
All Industries	\$158.87	\$194.79	\$164.30
Mining & Quarrying	*	*	0
Contract Construction	135.29	204.70	239.11
Manufacturing	214.64	245.54	186.22
Transportation, Communications & Public Utilities	198.62	285.09	179.63
Wholesale & Retail Trade	129.09	125.81	132.36
Finance, Insurance & Real Estate	183.32	189.47	175.24
Services	139.04	153.22	148.20
Other	83.26	119.92	86.40

*Not disclosed.

Note: Excludes domestic workers, railway workers, certain nonprofit corporations, majority of federal government workers, and self-employed workers. Effective January 1, 1979, the Kentucky Unemployment Insurance Law extended coverage to include all state and local government agencies (shown in the Services category).

Source: Kentucky Department for Human Resources, Average Weekly Wages of Workers Covered by Kentucky Unemployment Insurance Law, 1979.

Occupational wage rates for specific industries are usually not available to most government agencies, and wage data furnished to state employment agencies by individual industrial employers is protected from disclosure by federal law. The most reliable up-to-date wage information can be obtained by direct contact with local employers.

Associated Industries of Kentucky, a voluntary organization of Kentucky businesses, regularly collects occupational wage rates and fringe benefits data from participating member firms. Data is compiled for over 127 clearly defined office, production, and service occupations. Tabulations are published for eleven regions of Kentucky, as shown on the map below. It should be noted that the data may be weighted by the preponderance of firms in the larger cities and may be somewhat higher than the rates paid in the smaller communities. Data from these tabulations are available, upon request, from the Kentucky Department of Commerce, Frankfort, Kentucky 40601.

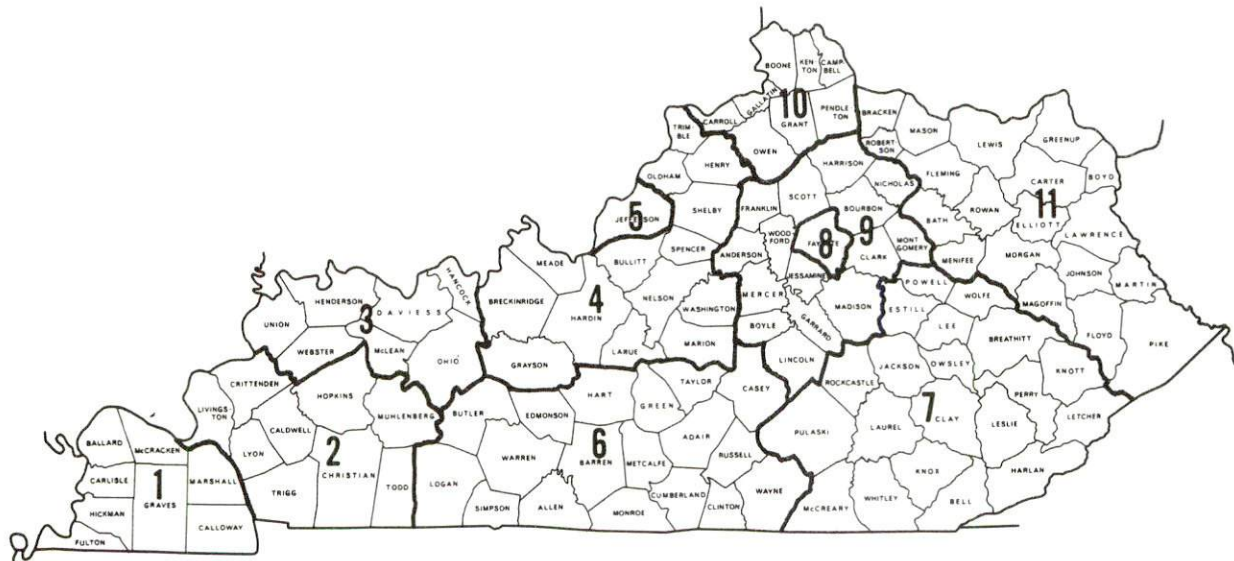

Associated Industries of Kentucky Area Wage Surveys

PER CAPITA PERSONAL INCOME

<u>Area</u>	<u>1979</u>	<u>1975</u>	<u>Percent Change</u>
Boyle County	\$7,259	\$5,121	41.8
Labor Market Area Range	\$4,134 - 7,259	\$2,666 - 5,121	N/A
Kentucky	7,377	4,882	51.1
U.S.	8,757	5,861	49.4

Source: U.S. Department of Commerce, Bureau of Economic Analysis,
April 1981.

TRANSPORTATION

Rail

Line serving Danville - Southern Railway System

Services - Main line; eight westbound, 24 southbound, and seven northbound freights make daily stops; 10 freights traveling in all directions make daily stops for crew change only; switching facilities; team track space for 18 cars; siding space for 15 cars; piggyback facilities

For details on routing, schedules, rates, and services, contact:

District Sales Manager
Southern Railway System
701 South Broadway
Lexington, Kentucky 40508
(606) 252-2242

Highways

U.S. Highways 127 and 150, and Kentucky Routes 33, 34 and 52 converge at Danville. The U.S. 127 Bypass, a two-lane extension of U.S. 127, borders the city to the south and west, interconnecting both U.S. Routes and Kentucky Route 34 west of Danville.

The Bluegrass Parkway, a controlled-access multilane toll road, is located 25 miles north of Danville via U.S. Highway 127, and provides direct access to Lexington, 22 miles eastward, and Interstate 65 at Elizabethtown, 59 miles to the west. The Cumberland Parkway, also a controlled-access, multilane toll road, is located 51 miles south via U.S. Highway 127 and provides access to Interstate 65, 63 miles to the east near Bowling Green. Interstate 75 is accessible at Lexington to the north and at Mt. Vernon, 38 miles to the south, via U.S. Highway 150.

Truck Service

Company

Bestways Express, Inc.*(T)
Bronough Motor Express, Inc.*
Cooper-Jarrett, Inc.*
Intermodel Transportation
Company (piggyback carrier
for rail only)**(T)
Lawrenceburg Transfer
Company, Inc.***(T)
McLean Trucking Company*
O. K. Trucking Company***(T)
Overnite Transportation
Company*
Sanders & Leigh*
J. Fred Smith Trucking
Company***(T)
Smith's Transfer Corporation*
United Trucking Service,
Inc.***

Home Office

905 Visco Drive
Nashville, Tennessee 37210
1025 Nandino Boulevard
Lexington, Kentucky 40511
Hanover Plaza
Morristown, New Jersey 07960

P. O. Box 14072
Cincinnati, Ohio 45214

P. O. Box 220
Lawrenceburg, Kentucky 40342
P. O. Box 213
Winston-Salem, North Carolina 27102
3000 East Crescentville Road
Cincinnati, Ohio 45241

1000 Semmes Avenue
P. O. Box 1216
Richmond, Virginia 23209
Liberty, Kentucky 42539

West Fackler Street
Danville, Kentucky 40422
P. O. Box 1000
Staunton, Virginia 24401

8505 West Warren
Dearborn, Michigan 48126

*Interstate only.
**Intrastate only.
***Interstate and intrastate service.
(T) Local terminal.

Other Freight ServicesNearest Shipping Center

Purolator Courier Corporation*
 United Parcel Service*
 Federal Express Corporation**

Lexington, 35 miles north
 Danville
 Lexington, 35 miles north

HIGHWAY MILES AND TRUCK TRANSIT TIME IN DAYS FROM
 DANVILLE, KENTUCKY, TO SELECTED MARKET CENTERS

City	Highway Miles	Delivery		City	Highway Miles	Delivery	
		Time TL				Time TL	
Atlanta, Ga.	347	1		Los Angeles, Ca.	2,194	5	
Baltimore, Md.	588	2		Louisville, Ky.	81	1	
Birmingham, Ala.	393	1		Nashville, Tenn.	197	1	
Chicago, Ill.	371	1		New Orleans, La.	714	2	
Cincinnati, Ohio	125	1		New York, N. Y.	750	3	
Cleveland, Ohio	364	2		Pittsburgh, Pa.	390	2	
Detroit, Mich.	384	1		St. Louis, Mo.	344	1	
Knoxville, Tenn.	154	1					

Note: Mileage computations are via the best interstate or primary highways, not necessarily the most direct route of travel.

Sources: Rand McNally Road Atlas, 1979. Official Kentucky Mileage Map, 1979. Delivery time - Lawrenceburg Transfer Company, P. O. Box 220, Lawrenceburg, Kentucky 40342.

*For regular scheduled pickups or for occasional pickups, arrangements must be made with the Louisville office of Purolator Courier Corporation or United Parcel Service.

**For information on scheduling, rates, and services, contact the Federal Express shipping station at Lexington, or call the home office in Memphis, Tennessee, toll-free at 800-238-5355 (in Tennessee, call 800-542-5171. Federal Express is not authorized to serve Danville, but materials may be transported by other ground carriers to the Federal Express station in Lexington, where regular service is available. Delivery of Federal Express shipments to Danville is accomplished via the use of another ground carrier from Lexington for an additional charge.

Air

Local

Location: Goodall Field
Four miles south of Danville
Runways: One paved
Length: 4,000 feet
Traffic
Control: Wind sock
Lighting: Rotating beacon, sundown to sunrise
Services: 100 octane, charter, hangar, tie-down, flight instruction, aircraft rental
Air Freight Service: Chartered air freight service must be arranged.

Nearest Scheduled Airline Service

Location: Blue Grass Field
Five miles west of Lexington, Kentucky;
35 miles north of Danville
Runways: Two paved
Length: 6,500 feet; 3,500 feet
Traffic
Control: Tower
Lighting: Approach lighting system, beacon, runways and obstructions lighted, VASI
Services: Delta, Frontier, Piedmont, and USAir airlines; Tennessee Airways commuter air carrier; fuel - 24-hour service, 100, and jet fuel; repair service - major A & E repairs, Certified Avionics repair station; National Weather Service; flight instructions; charter service; storage; taxi, limousine and car rentals; restaurant
Air Freight Service: Air freight terminal

Bus - Southern Greyhound, Inc.
Trailway Bus Lines

Taxi - One cab company, 24-hour, radio-dispatched service

Rental Services - Car, trailer, and truck rentals

Water

Danville is located approximately 44 miles south of the Kentucky River at Frankfort, Kentucky, where a six-foot navigation channel is maintained.

POWER AND FUEL

Electricity

Company serving Danville and portions of Boyle County - Kentucky
Utilities Company
Source of power - Kentucky Utilities Company
Total generating capacity - 2,383,767 KW
For industrial rates contact:

Industrial Development Department
Kentucky Utilities Company
One Quality Street
Lexington, Kentucky 40507
(606) 255-1461

Company serving major portion of Boyle County - Inter-County Rural
Electric Cooperative Corporation
Source of power - East Kentucky Power Cooperative
Total generating capacity - 1,318,010 KW
For industrial rates contact:

Industrial Development Division
East Kentucky Power Cooperative
P. O. Box 707
Winchester, Kentucky 40391
(606) 744-4812

and/or

Inter-County RECC
Houstonville Road
P. O. Box 87
Danville, Kentucky 40422
(606) 236-4561

Natural Gas

Company serving Danville - Western Kentucky Gas Company
Source of supply - Tennessee Gas Pipeline Company
Size of transmission mains - 24-inch (supplier);
4-inch and 6-inch (distributor)
Distribution mains - 2-inch to 8-inch
Distribution pressure - 4 ounces to 45 psi
Btu content - 1,000 per cubic foot
Specific gravity - .6
For rates and supplies contact:

Western Kentucky Gas Company
424 West Main Street
Danville, Kentucky 40422
(606) 236-5371

Other Fuels

Propane

Bright's Bottle Gas Company
(bulk plant)
100 West Brook Street
Burgin, Kentucky 40310

Southern States Boyle
Cooperative, Inc.
Route 4, Lebanon Road
Danville, Kentucky 40422

Buckeye Gas Products Company
(bulk plant)
Box 945
Danville, Kentucky 40422

Fuels oils

Distillate fuel oil -

Ashland Petroleum Company
Route 2
Harrodsburg, Kentucky 40330

Little Jack & Doug Gulf Oil Products
Box 202
Danville, Kentucky 40422

Acton-Massey Oil Company
Box 178
Danville, Kentucky 40422

Richmond-Scheuer Oil Company
Box 687, Stanford Road
Danville, Kentucky 40422

Chevron USA, Inc.
David Avenue
Danville, Kentucky 40422

Texaco, Inc.
Box 719
Danville, Kentucky 40422

Residual fuel oil - Arrangements must be made with the refinery.

Low sulphur content coal - Available in Kentucky

WATER AND SEWERAGE

Water

Company serving Danville - Danville City Water Works
P. O. Box 670
Lexington Road
Danville, Kentucky 40422
(606) 236-2591

Source - Herrington Lake

Treatment plant capacity - 5,000,000 gallons per day

Average daily consumption - 3,300,000 gallons

Peak daily consumption - 3,800,000 gallons

Type treatment - Quick mix aeration, flocculation, settling,
filtration, disinfection, fluoridation

Storage capacity - 3,200,000 gallons

Size lines - 4, 6, 8, and 12 inches

Average pressure - 65 to 70 psi

Average temperature - 50 degrees F.

MONTHLY WATER RATES FOR RESIDENTIAL
AND COMMERCIAL CONSUMERS

Inside City Limits

Minimum		\$ 4.05 monthly
First	300 cubic feet	1.35 per 100 cubic feet
Next	1,500 cubic feet	.98 per 100 cubic feet
Next	2,000 cubic feet	.68 per 100 cubic feet
Next	8,500 cubic feet	.45 per 100 cubic feet
Next	7,700 cubic feet	.38 per 100 cubic feet
All over	20,000 cubic feet	.30 per 100 cubic feet

MONTHLY WATER RATES FOR WHOLESAL
AND INDUSTRIAL CONSUMERS

Inside City Limits

Minimum		\$120.00 monthly
First	20,000 cubic feet	.60 per 100 cubic feet
Next	80,000 cubic feet	.39 per 100 cubic feet
Next	100,000 cubic feet	.35 per 100 cubic feet
Next	300,000 cubic feet	.29 per 100 cubic feet
Next	500,000 cubic feet	.26 per 100 cubic feet
All over	1,000,000 cubic feet	.23 per 100 cubic feet

Customers outside the city limits are assessed a 20 percent surcharge on water and sewer rates.

Tap-on charge:

3/4-inch to 5/8-inch -	\$200 (residential and commercial)
1-inch -	235 (residential and commercial)
Split service -	300 (residential and commercial)
2-inch -	325 (plus time, material, meter, and sales tax)
4-inch -	500 (plus time, material, meter, and sales tax)
6-inch -	600 (plus time, material, meter, and sales tax)
8-inch -	750 (plus time, material, meter, and sales tax)
Industrial fee -	300
Fee for sprinkler system in town -	600

Surface water sources - Salt River, Dix River, Herrington Lake
Average discharge - Dix River near Danville, 466 cfs (37 years, USGS)
Expected ground water yield - 5 to 50 gpm in eastern and north central
portions of the county; 5 gpm or less in remainder of the county

Sewerage

Company serving Danville - Danville Sewerage System
P. O. Box 670
Danville, Kentucky 40422
(606) 236-2685

Design capacity - 2,700,000 gallons per day

Average daily flow - 2,000,000 gallons

Treatment - Primary and secondary

Type treatment - Extended aeration carousel process, clarifier,
chlorine contact, sludge land applied to farm

Treated effluent discharged into - Clarks Run

Size of sanitary mains - 6 inches to 36 inches

Size of storm mains - Varies

Rates - 40 percent of monthly water bill for residential, commercial,
and small industrial customers. Larger industrial plants may
arrange special contracts with sewerage company.

Tap-on charge: \$50 (sewer permit)

CLIMATE

Boyle County

Temperature

Normal (30-year record)	55.2 degrees
Average annual 1979	53.4 degrees
Record highest, September 1954 (35-year record)	103.0 degrees
Record lowest, January 1963 (35-year record)	-21.0 degrees
Normal heating degree days (30-year record) (Heating degree day totals are the sums of negative departures of average daily temperatures from 65 degrees F.)	4,729

Precipitation

Normal (30-year record)	44.49 inches
Mean annual snowfall (35-year record)	16.80 inches
Total precipitation 1979	54.00 inches
Mean number days precipitation (.01 inch or more) (35-year record)	131
Mean number days thunderstorms (35-year record)	47

Prevailing Winds (17-year record)

South

Relative Humidity

1 a.m.	77 percent (15-year record)
7 a.m.	81 percent (16-year record)
1 p.m.	60 percent (16-year record)
7 p.m.	64 percent (16-year record)

Source: U.S. Department of Commerce, Environmental Science
Services Administration, Climatological Data, 1979.
Station of record: Lexington, Kentucky.

LOCAL GOVERNMENT

City

Structure - Mayor - four-year term;
four commissioners - two-year terms; city manager
Budget 1980-1981 - General Fund \$1,803,585
Water and Sewer Fund 1,100,000
Fees and licenses - Occupational license fees - one percent on wages
and one percent on net profits of businesses with a minimum of \$25;
auto sticker - \$10 for each car or truck

County

Structure - County Judge/Executive - four-year term;
six magistrates - four-year terms
Budget 1980-81 - General Fund \$642,837; Road Fund \$501,088
Fees and licenses - Occupational license fee - 0.25 of one percent
on wages and net profits
Voter Registration -
There are no residency requirements; however, registration books
are closed 30 days prior to the election.

Assessed Value of Property

<u>Classes of Property</u>	<u>Danville (1980-81)</u>	<u>Boyle County (1980)</u>
Real Estate	\$158,902,887	\$317,400,087
Tangibles	13,181,062	70,339,697

Property Taxes

All property in Kentucky is assessed at 100 percent of fair cash value.

Land and buildings are taxed by the state and may be taxed by local jurisdictions. The state rate is \$0.241 per \$100 of assessed valuation.

Manufacturing machinery, raw materials inventories, pollution control equipment, and goods in the process of manufacture are not subject to local taxation. The state rate is \$0.15 per \$100.

Other tangible personal property owned by manufacturers (automobiles, trucks, finished goods, office furniture, office equipment) is taxed by the state at \$0.45 per \$100 and may be taxed by local jurisdictions.

Property stored in public warehouses in a transit status is not subject to local taxation. The state rate is only \$0.015 per \$100.

Intangible personal property located in Kentucky (money in hand, shares of stock, notes, bonds, accounts receivable, and other credits) is taxed by the state at \$0.25 per \$100, and is not subject to local taxation.

Private leaseholds in industrial facilities owned by cities or counties and financed by industrial revenue bonds are subject to a state tax of \$0.015 per \$100 of value (essentially the lessee's equity, adjusted for appreciation or depreciation). Local taxation is not permitted.

Combined State and Local Rates Per \$100 Valuation, 1980* (100% assessment)

	<u>Inside City of Danville, Danville Independent school district</u>	<u>Inside City of Danville, Boyle County school district</u>	<u>Outside City, Boyle County school district</u>
1. Land and buildings	\$0.931	\$0.851	\$0.642
2. Mfg. machinery, raw materials, goods in process, pollution control equipment	0.150	0.150	0.150
3. Finished goods, office equipment, vehicles, other tangibles	1.140	1.060	0.851
4. Intangibles (accounts rec., notes, bonds, etc.)	0.250	0.250	0.250
5. Leaseholds in I. R. bond financed plants	0.015	0.015	0.015

*Kentucky Department of Commerce

Planning and Zoning

Joint agency - Danville-Boyle County Planning and Zoning Commission*

Zoning enforced - All areas

Subdivision regulations enforced - All areas

Local codes enforced - Building and housing

Mandatory state codes enforced - Kentucky Plumbing Code, National

Electric Code, Kentucky Boiler Regulations and Standards, National

Fire Protection Association Standards of Safety (for buildings with

an occupancy of less than 100 persons), Kentucky Building Code

(modeled after BOCA code and applying to buildings with an occupancy of 100 or more persons)

Safety

<u>Police</u>	<u>Danville City Police</u>	<u>Boyle County Sheriff's Office</u>
Total staff	34	10
Radio-patrol cars	7	6
<u>Fire</u>		
American Insurance Association Fire Rating	6	9**
Full-time staff	24	--
Volunteers	20	96**

Rescue Service

Danville-Boyle County Rescue Squad:

Number of volunteers - 27

Equipment - Three ambulances, one crash truck, and one boat

Personnel training - Standard and advanced first aid, cardiopulmonary resuscitation, emergency medical technician training

*Includes Boyle County and the cities of Danville, Junction City and Perryville.

**The Boyle County Fire Protection District consists of six fire departments with fire stations located at Danville, Forkland, Junction City, Mitchellsburg, Parksville, and Perryville. The Class 9 fire rating applies to all dwellings within the district limits that are within three miles accessible road distance of a district fire station.

Refuse Collection and Disposal

	<u>Danville</u>	<u>Boyle County</u>
Type service	Municipal	Private
Fee charged:		
residential	None	By contract
business	None	By contract
industrial	None	By contract
Collection frequency:		
residential	Weekly	By contract
business	Daily	By contract
industrial	None	By contract
Trash pickup	Monthly	By contract
Disposal method	Landfill	Landfill

EDUCATION

Public Schools

	<u>Danville Independent</u>	<u>Boyle County</u>
Total Enrollment (Spring 1981)	2,205	2,782
Elementary	1,049	1,845*
Middle School	516	--
High School	640	937**
Student-Teacher Ratio	16-1	16-1
Elementary	17-1	19-1
Middle School	15-1	--
High School	15-1	12-1***
Accreditation	Southern Association of Colleges and Schools	
Percent High School Graduates to College (1979)	49.2	38.6
Expenditures Per Pupil (1979-80)	\$1,382.28	\$1,295.85
Bonded Indebtedness, June 30, 1980	\$3,670,000	\$2,739,000

Special Schools

	<u>Kentucky School for the Deaf****</u>
Total Enrollment	460
Elementary	235
High School	225
Student-Teacher Ratio	5-1

*This enrollment figure is divided into several elementary schools which include grades K-3, 4-8, K-8, and K-6.

**Includes 173 students at the Danville Youth Development Center (D.Y.D.C.)

***Includes D.Y.D.C. staff.

****Kentucky School for the Deaf is in the process of adding a new \$4 million multi-handicapped facility to its campus.

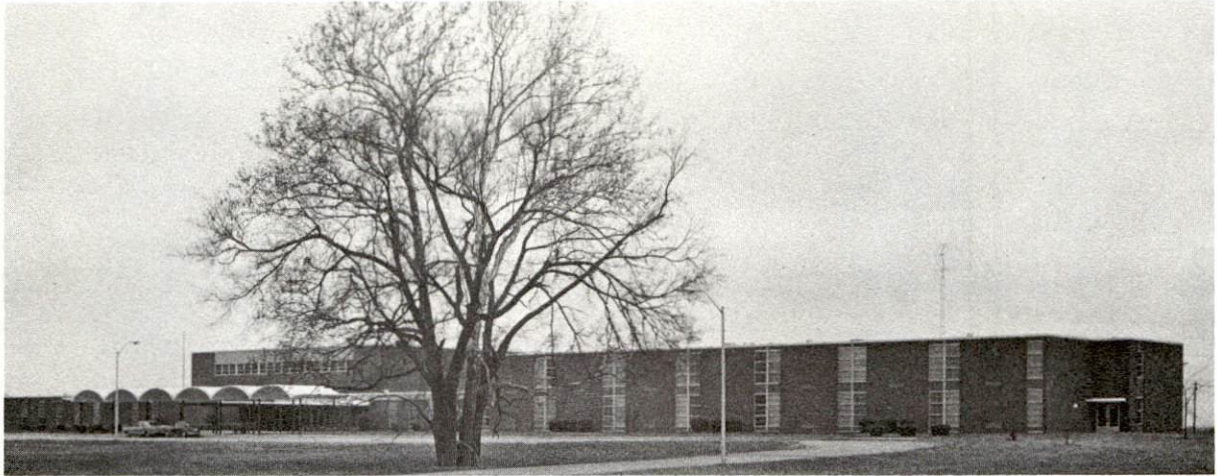

BOYLE COUNTY HIGH SCHOOL



INTERIOR OF CENTRE COLLEGE
REGIONAL ARTS CENTER BUILDING



DANVILLE HIGH SCHOOL

Area Colleges and Universities

<u>Name</u>	<u>Location (Miles distant)</u>	<u>Enrollment (Fall, 1980)</u>	<u>Highest Degree Conferred</u>
Centre College	Danville	749	Baccalaureate*
Asbury College	Wilmore (24)	1,222	Baccalaureate
St. Catharine College	St. Catharine (30)	243	Associate
Berea College	Berea (34)	1,514	Baccalaureate
Lexington Technical Institute	Lexington (35)	2,111	Associate
Transylvania University	Lexington (35)	810	Masters**
University of Kentucky	Lexington (35)	23,468	Doctorate, M.D., D.M.D., J.D.
Eastern Kentucky University	Richmond (36)	14,185	Masters, Specialist***

Centre College of Kentucky, located in Danville, was founded in 1819. The college is independently governed, but has maintained its Christian affirmation throughout its history. The college is a member of the Southern Association of Colleges and Schools, the Association of American Colleges, the Southern University Conference, the Southern College University Union, the College Entrance Examination Board and the College Scholarship Service. A chapter of the National Council of Phi Beta Kappa was established here in 1970. Both Bachelor of Arts and Bachelor of Science degrees are offered at Centre.

Kentucky Junior College of Business is accredited as a junior college of business by the Accrediting Commission of the Association of Independent Colleges and Schools, Washington, D. C. The college confers the degree of Associate in Science, and also awards diploma courses and special courses. The college's spring 1981 student enrollment was 592.

*Centre College also offers a special 3-2 (three years at Centre, two years in engineering school) engineering program in cooperation with the University of Kentucky in Lexington, Kentucky; Vanderbilt University in Nashville, Tennessee; Washington University in St. Louis, Missouri; Columbia University in New York, New York; and Georgia Institute of Technology in Atlanta, Georgia.

**Courses in the masters degree program are taught on the Transylvania campus by faculty members of Xavier University of Cincinnati. The degree is issued by Xavier University.

***Joint doctoral degree programs are offered in cooperation with the University of Kentucky, Lexington, and cooperative doctoral degree programs are offered with Michigan State University and the University of Maryland.

Vocational Schools

Both the state vocational-technical schools and the area vocational education centers are operated by the Kentucky Department of Education. The state vocational-technical schools enroll persons full time who are at least 16 years of age and not in school. These students attend classes for six hours each day. The area vocational education centers are designed to accommodate high school students who are at least 15 years of age. These students attend vocational school for three hours each day. The state vocational-technical schools and the area education centers offer evening courses to enable working adults to upgrade current job skills.

Nearest State School

Location	Central Kentucky State Vocational-Technical School
Miles Distant	Lexington 35 miles northeast
Curriculum	Business and Office Clerical Secretarial Consumer and Home Economics Commercial Foods Health and Personal Services Occupations Cosmetology Dental Assistant Nurse's Aide Practical Nursing Surgical Technician Industrial Education Auto Body Repair Auto Mechanics Carpentry Drafting Electronics Graphic Arts Industrial Electricity Machine Shop Masonry Sheet Metal, Heating and Cooling Welding Learning Resource Center

The Lexington Technical Institute is a unit of Kentucky's community college system operating on the University of Kentucky campus. Courses parallel university offerings and are transferable to the Lexington U of K campus or to another 4-year institution either public or private. The Institute awards the Associate in Arts degree and the Associate in Applied Science degree.

Nearest Area Education Centers

Location	Harrodsburg Area Vocational Education Center
Miles Distant	Harrodsburg
Curriculum	Nine miles north of Danville Business and Office Clerical Secretarial Health and Personal Services Occupations Health Careers Industrial Education Auto Mechanics Carpentry Electricity Welding

Location	Garrard County Area Vocational Education Center
Miles Distant	Lancaster
Curriculum	12 miles east of Danville Health and Personal Services Occupations Health Careers Industrial Education Auto Mechanics Carpentry Drafting Electricity Welding

Arrangements can be made to provide training in the specific production skills required by an industrial plant. Instruction may be conducted either in the vocational school or in the industrial plant, depending upon the desired arrangement and the availability of special equipment.

HEALTH

Local Medical Personnel

Physicians - 40
Dentists - 11

Hospitals

<u>General Hospital</u>	<u>Location</u>	<u>Beds</u>
Ephraim McDowell Memorial Hospital	Danville	120

General hospital facilities - Four operating rooms and one cystoscopy room, recovery room, obstetrical service, X-ray, laboratories, intensive care unit, coronary care unit, pharmacy, emergency service, nuclear medicine services, respiratory therapy, physical therapy and ultrasound facility. The hospital is currently undergoing renovation of its first floor obstetrics ward and office spaces.

Medical staff - 40 physicians on active staff including general surgeons and specialists, 80 registered nurses, 73 licensed practical nurses and graduated licensed practical nurses, 28 nurses aides, eight X-ray technicians, nine laboratory technicians and two pharmacists

Nursing Homes

<u>Name</u>	<u>Location</u>	<u>Beds</u>
Fellowship Home	Danville	60
Friendship House	Danville	50
Golden Living Center, Inc.	Danville	90

Other Medical Facilities

Southern Blue Grass Comprehensive Care Center

Ambulance Service

Name - Danville-Boyle County Rescue Squad

Staff - 27 volunteers

Service - 24-hour service to Danville and north eastern portion
of county

Equipment - Three ambulances, one crash truck and one boat

Public Health

Facility - Boyle County Health Department

Staff - Full time: Administrator, three registered nurses including
one nurse practitioner, one health environmentalist, one
environmental technician, three clerks, two community
health workers and one licensed practical nurse

Part time: One dentist, one registered nurse, one OB-GYN
specialist and one community health worker

OTHER LOCAL FACILITIES

Communications

Telephone - South Central Bell Telephone Company
Services - All standard services, touch tone

Telegraph - Western Union
Services - Counter, toll-free telephone number

Postal - U.S. Post Office
Class - First
Mail received - Twice daily
Mail dispatched - Once daily

Newspapers -
Daily and circulation - The Advocate Messenger (Monday - Friday) - 11,098
Weekly and circulation - The Kentucky Advocate (Sunday) - 11,892
Other papers
received from - Major cities (Louisville Courier-Journal and
Lexington Herald available through home delivery)

Radio - WHIR-AM, WMGE-FM, WKLO-AM
Major stations
received from - Louisville and Lexington, Kentucky; Cincinnati, Ohio

Television -
Cable service
Reception from - Louisville and Lexington, Kentucky; Atlanta, Georgia
Other - Home Box Office; Entertainment and Sports Network

Kentucky Educational
Television - Lexington-Richmond transmitter, Channel 46

Library Services

Public library - Danville-Boyle County Public Library
Size collection - 38,000 volumes
Circulation, 1979-1980 - 149,000
Services - Bookmobile furnishes all library services to outlying
city areas and the county, current issues of four newspapers and
90 magazines available, framed prints, genealogy collection plus
genealogy on microfilm, filmstrips and records, audiovisual
equipment loaned, Interlibrary Loan, children's story hours, teen
room, noon-hour programs for adults, weekly children's movies,
services for senior citizens, nursing homes and the handicapped,
and community meeting room

(Contd.)

College library - The Grace Doherty Library, Centre College
 Size collection - 135,000 volumes
 Special collections - A wide variety of periodicals, government documents, pamphlets, recordings, music scores, microfilm, microcards, and other audiovisual material
 Services - More than 700 periodicals and more than a dozen newspapers received regularly; music listening facilities and photo duplication service provided to students

Religious Institutions

Denominations in Boyle County - AME
 Apostolic
 Baptist
 Catholic
 Christian
 Church of Christ
 Church of God
 Church of Jesus Christ
 of Latter Day Saints
 Community Service
 Episcopal
 Interdenominational
 Jehovah's Witnesses
 Lutheran
 Nazarene
 Pentecostal
 Presbyterian
 Salvation Army
 United Methodist

Nearest Synagogues - Lexington, 35 miles northeast
 Congregations - Adath Israel (reform)
 Ohavey Zion (traditional)

Financial Institutions

<u>Banks</u>	<u>Assets</u>	<u>Deposits</u>	<u>Statement Date</u>
Bank of Danville	\$27,374,417.00	\$24,655,178.00	12/31/80
Citizens National Bank	31,316,990.27	28,081,283.51	12/31/80
Farmer's National Bank	43,557,000.00	39,349,000.00	9/30/80
<u>Savings and Loan Associations</u>	<u>Assets</u>	<u>Savings Accounts</u>	<u>Statement Date</u>
Central Kentucky Federal Savings and Loan Association	\$32,779,313.57	\$30,177,523.38	12/31/80
Commonwealth First Federal Savings and Loan Association	36,088,815.35	32,483,177.98	9/30/80

Hotels and Motels

Total number - 2
Total rooms - 145

Clubs and Organizations

Al-Anon	Home Builders Association
Alcoholics Anonymous	Home Builders Auxiliary
Ambassadors	Industrial Council
American Association of University Women	International Order of Odd Fellows
American Cancer Society	Jaycees
American Legion	Jolly Believers
Bar Association	Junior Achievement
Beta Sigma Phi	Kentucky Club
Board of Realtors	Kiwanis
Boy Scouts	Knights of Columbus
Boyle Community Association	Knights of Pythias
Boyle County Homemakers	Ladies Domestic Economy Club
Brotherhood	Lions
Business and Professional Women's Club	Little League Baseball and Football
Central Kentucky Wildlife Refuge	Masonic Lodge
Centre Circle	Medical Association
Chamber of Commerce	Ministerial Association
Danville Business Association	National Association for the Advancement of Colored People
Danville Community Theatre	Newcomers
Daughters of the American Revolution	Optimist
Democratic Party	Over-Eaters Anonymous
Democratic Women's Club	Pythian Sisters
Demolay	Rainbow Girls
Eastern Star	Rebekah
Ephraim McDowell Hospital Auxiliary	Religious Education Association of Danville
Fair Board	Republican Party
Fish and Game Club	Right to Life
4-H	Rotary
Future Farmers of America	Salvation Army
Future Homemakers of America	Shriners
Garden Clubs	Sunshine Club
Girl Scouts	United Way
Good O' Boys	Wilderness Road Amateur Radio Club
Heart Fund	Wilderness Trace Art League
Historical Society	Wilderness Trail Riding Club
	Women's Club

RECREATION

Local

Danville and Boyle County offer a wide variety of recreational opportunities. Public recreation facilities include two large parks, five mini-parks, nine playgrounds, two tennis courts, three baseball diamonds, four softball fields, four football fields and four soccer fields. The Danville-Boyle County Recreational Department offers year-round programs for all ages. A supervised playground program is available during the summer months, and sports enthusiasts may participate in leagues for basketball, football, baseball, softball, fast-pitch softball, and soccer. The state YMCA also offers a variety of year-round activities.

Private recreational facilities include one country club, one golf course, two swimming pools, two movie theatres, one bowling facility, one skating rink, and a racquetball court.

Constitution Square State Shrine in Danville is an authentic reproduction of Kentucky's first courthouse square. The first post office west of the Alleghenies still stands in the square alongside replicas of the jail, courthouse, and meetinghouse. Recent improvements to the park include landscaping and the addition of lights, and the Governor's Circle Monument on the park grounds, which is nearing completion. New buildings house historical displays and a Centre College exhibit.

The McDowell House, a registered national historic landmark adjacent to Constitution Square, is the home in which pioneer surgeon Doctor Ephraim McDowell lived and worked. The Apothecary Shop next door displays authentic 18th and 19th century pharmaceuticals.

The Centre College campus is the site for a variety of inter-collegiate sports activities through the fall, winter and spring months, and the campus track is available for public use. The Regional Arts Center, also located on the Centre campus, offers various entertainment and cultural activities to the community, including art exhibits and theatrical performances by national touring companies. Centre College was established in 1819, and is rated among the top 100 colleges in the nation.

Dining and outdoor theatre is available at Pioneer Playhouse. An 18th century village has been constructed on the theatre grounds, depicting a typical street scene at the time Kentucky's constitution was adopted.

Perryville Battlefield State Shrine, near Perryville, in Boyle County, is the site of the largest Civil War battle in Kentucky. A museum, a picnic area, and a playground are located on the grounds.

Crawford Springs Park, a small county park two miles from Perryville, offers a nature area, picnic and barbecue equipment, and wildflower and tree identification. A hiking trail connecting Crawford Springs Park and Perryville Battlefield State Shrine has been proposed.

Central Kentucky Wildlife Refuge, a 500-acre non-profit refuge, is located in western Boyle County. Open seven days per week, it offers hiking trails, and a wildflower walk is scheduled each April.

Area (Within 25 miles)

Many other recreational attractions are available within a 25-mile radius of Danville.

Isaac Shelby State Shrine, six miles south of Danville, is the burial site of Kentucky's first governor and one of the Commonwealth's foremost statesmen.

Herrington Lake, eight miles northeast of Danville, was developed by the Kentucky Utilities Company in 1925. Dix River Dam near Pleasant Hill is located on the 1,860-acre lake. Fishing, boating, and swimming can all be enjoyed on the lake. Camping and fishing facilities are available near Danville and Harrodsburg.

Old Fort Harrod State Park, nine miles north of Danville, is a 28-acre park in Harrodsburg that features a full-scale reproduction of the original Fort Harrod. The park also contains the log cabin where Abraham Lincoln's parents were wed, the Mansion Museum which houses mementos associated with the great periods of Kentucky history, a pioneer cemetery, and a federal monument dedicated to pioneers. The "Legend of Daniel Boone", an outdoor drama which brings to life on stage the men and women who made Kentucky, is performed in the park amphitheatre during the summer months.

There are many other points of historical interest in Harrodsburg, Kentucky's oldest city.

Pleasant Hill (better known as Shakertown) is located approximately 12 miles north of Danville, and features a restored Shaker village of 27 buildings and numerous displays of Shaker skills, crafts, and hand-made articles. Dining, lodging and conference facilities are available by reservation in the village buildings.

Camp Nelson Recreation Center is located 15 miles north of Danville on the Kentucky River. Facilities include areas for tent camping, a campground with hook-up for 55 units, picnicking and cooking equipment, a general store, a pool (summer only), a music hall and a boat launching ramp. Plans have been made to construct a boat dock and a museum at Camp Nelson, and horseback riding stables are available nearby.

William Whitley House State Shrine, 25 miles southeast of Danville near Stanford, is the first brick house west of the Allegheny Mountains, built 1787-94. Whitley laid out Kentucky's first race track here and started U.S. counterclockwise racing. The facility provides picnic and playground areas in a ten-acre park.

