

1996

Industrial Resources: Taylor County - Campbellsville

Kentucky Library Research Collections
Western Kentucky University, spcol@wku.edu

Follow this and additional works at: https://digitalcommons.wku.edu/taylor_ctty

 Part of the [Business Administration, Management, and Operations Commons](#), [Growth and Development Commons](#), and the [Infrastructure Commons](#)

Recommended Citation

Kentucky Library Research Collections, "Industrial Resources: Taylor County - Campbellsville" (1996). *Taylor County*. Paper 2.
https://digitalcommons.wku.edu/taylor_ctty/2

This Report is brought to you for free and open access by TopSCHOLAR®. It has been accepted for inclusion in Taylor County by an authorized administrator of TopSCHOLAR®. For more information, please contact topscholar@wku.edu.

Kentucky

**Resources For
Economic Development**

Campbellsville

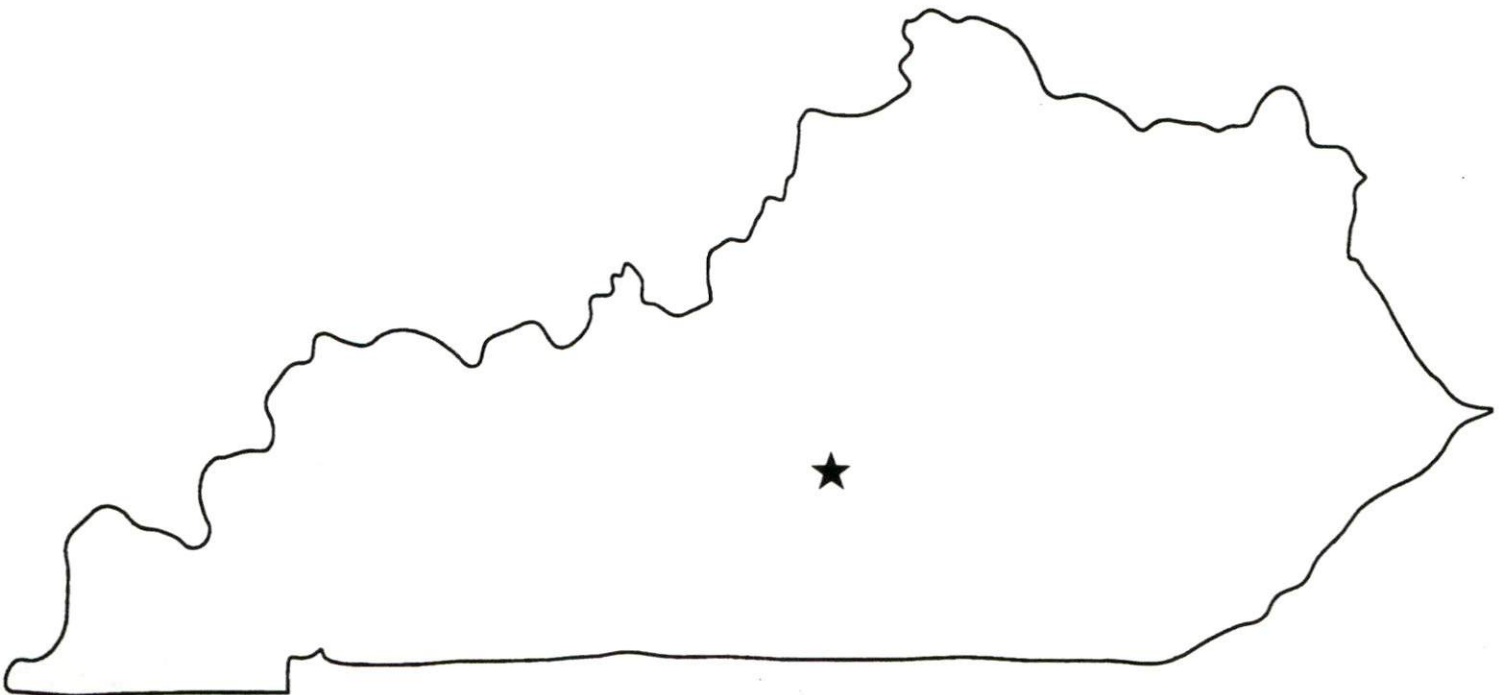

Prepared by
The Kentucky Cabinet for Economic Development
Division of Research
in cooperation with
Campbellsville-Taylor County Industrial Foundation

1996

Division Director - Rene' True; program manager - Keith Roberts; research - Keith Roberts; clerical -
Wanda Sharp; graphics - Robert Owens. Cost of printing paid from state funds.

TABLE OF CONTENTS

<u>Chapter</u>	<u>Page</u>
CAMPBELLSVILLE, KENTUCKY-A RESOURCE PROFILE.....	1
THE LABOR MARKET STATISTICS.....	2
Labor Market Area Map.....	2
Population.....	3
Population Projections.....	3
Estimated Labor Supply.....	3
Labor Force Characteristics of Residents, 1995.....	4
Selected Components of Nonagricultural Employment, by Place of Work, 1995.....	5
Per Capita Personal Income.....	6
Average Placement Wages.....	7
Average Weekly Wages of Workers Covered by Unemployment Insurance 1994 - Bar Chart.....	8
Average Weekly Wages by Industry, by Place of Work, 1994.....	9
EXISTING INDUSTRY.....	10
Campbellsville Manufacturing Firms, Their Products and Employment.....	10
Recent Industrial Developments.....	11
Labor Organizations in Manufacturing Firms.....	11
Selected Industrial Services.....	12
TRANSPORTATION.....	13
Highways.....	13
Truck Service.....	13
Selected Market Location Map.....	14
Rail.....	15
Air.....	15
UTILITIES.....	16
Electricity.....	16
Natural Gas.....	16
Public Water Supply.....	17
Sewerage.....	17
CLIMATE.....	18

<u>Chapter</u>	<u>Page</u>
LOCAL GOVERNMENT.....	19
Structure.....	19
Planning and Zoning.....	19
Local Fees and Licenses.....	19
State and Local Property Taxes.....	20
EDUCATION.....	21
Public Schools.....	21
Area Colleges and Universities.....	21
Vocational Training.....	23
OTHER LOCAL FACILITIES.....	25
Local Medical Personnel.....	25
Hospitals.....	25
Other Medical Facilities and Services.....	25
Banks and Savings & Loan Associations.....	25
Newspapers.....	25
Telephone Service.....	25
RECREATION.....	26

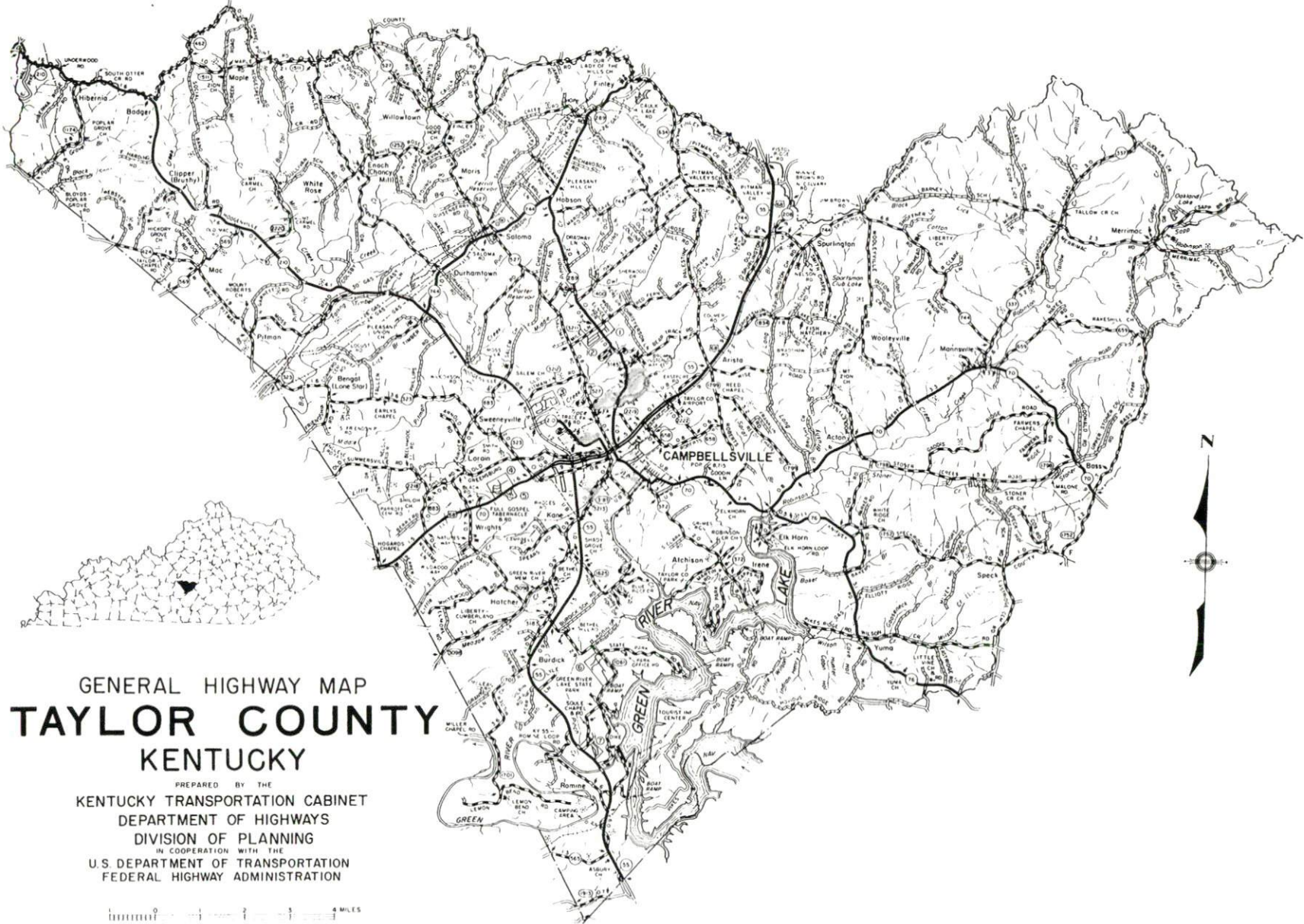

GENERAL HIGHWAY MAP
TAYLOR COUNTY
 KENTUCKY

PREPARED BY THE
 KENTUCKY TRANSPORTATION CABINET
 DEPARTMENT OF HIGHWAYS
 DIVISION OF PLANNING
 IN COOPERATION WITH THE
 U.S. DEPARTMENT OF TRANSPORTATION
 FEDERAL HIGHWAY ADMINISTRATION



CAMPBELLSVILLE, KENTUCKY - A RESOURCE PROFILE

Campbellsville, the county seat of Taylor County, is the home of Campbellsville University. The city is located 82 miles southwest of Lexington, Kentucky; 86 miles southeast of Louisville, Kentucky; 149 miles northeast of Nashville, Tennessee; and 160 miles southwest of Cincinnati, Ohio. In 1994, Campbellsville had an estimated population of 10,601 persons.

Taylor County, with a land area of 269 square miles, is located in the Mississippian Plateaus area of south central Kentucky. The county had an estimated 1994 population of 22,405 persons.

The Economic Framework - The total number of Taylor County residents employed in 1995 averaged 10,771. Manufacturing firms in the county reported 5,189 employees; wholesale and retail trade provided 2,112 jobs; 1,168 people were employed in service occupations; state and local government accounted for 1,345 employees; and contract construction firms provided 254 jobs.

Labor Supply - There is a current estimated labor supply of 4,705 persons available for industrial jobs in the labor market area. In addition, from 1997 through 2001, 6,744 young persons in the area will become 18 years of age and potentially available for industrial jobs.

Transportation - Campbellsville is served by U.S. Highway 68 and Kentucky Route 55, both AAA-rated trucking highways. Kentucky Routes 70 and 210, AA-rated trucking highways, and Kentucky Route 208 also serve Campbellsville. Sixteen trucking firms provide service to Campbellsville. CSX Transportation provides the nearest rail service at Munfordville, 38 miles west of Campbellsville. The Taylor County Airport, a local airport, is located one mile northeast of the city and has a 5,000-foot paved runway. The nearest scheduled commercial airline service is available at the Blue Grass Airport near Lexington, 78 miles northeast; and at the Louisville International Airport in Louisville, 82 miles northwest.

Power and Fuel - Electric power is provided to Campbellsville and a small portion of Taylor County by the Kentucky Utilities Company. Taylor County is also provided electric power by the Taylor County Rural Electric Cooperative Corporation. Campbellsville is provided natural gas service by the Western Kentucky Gas Company.

Education - Primary and secondary education in Campbellsville and Taylor County is provided by the Campbellsville Independent and Taylor County School Systems. Both school systems are accredited by the Southern Association of Colleges and Schools. Campbellsville University is a coeducational senior college of the liberal arts and sciences. The University confers associate and bachelor degrees. In addition, there are twelve other institutions of higher learning located within 90 miles of Campbellsville. The Green County Area Technology Center in Greensburg, 11 miles southwest of Campbellsville; the Elizabethtown Regional Technology Center, 42 miles northwest; and Kentucky Tech-Somerset Campus, 60 miles southeast, offer vocational training to area residents.

CAMPBELLSVILLE LABOR MARKET AREA

With
MAJOR HIGHWAYS & RAILROAD SYSTEM

Shaded area denotes Labor Market Area.

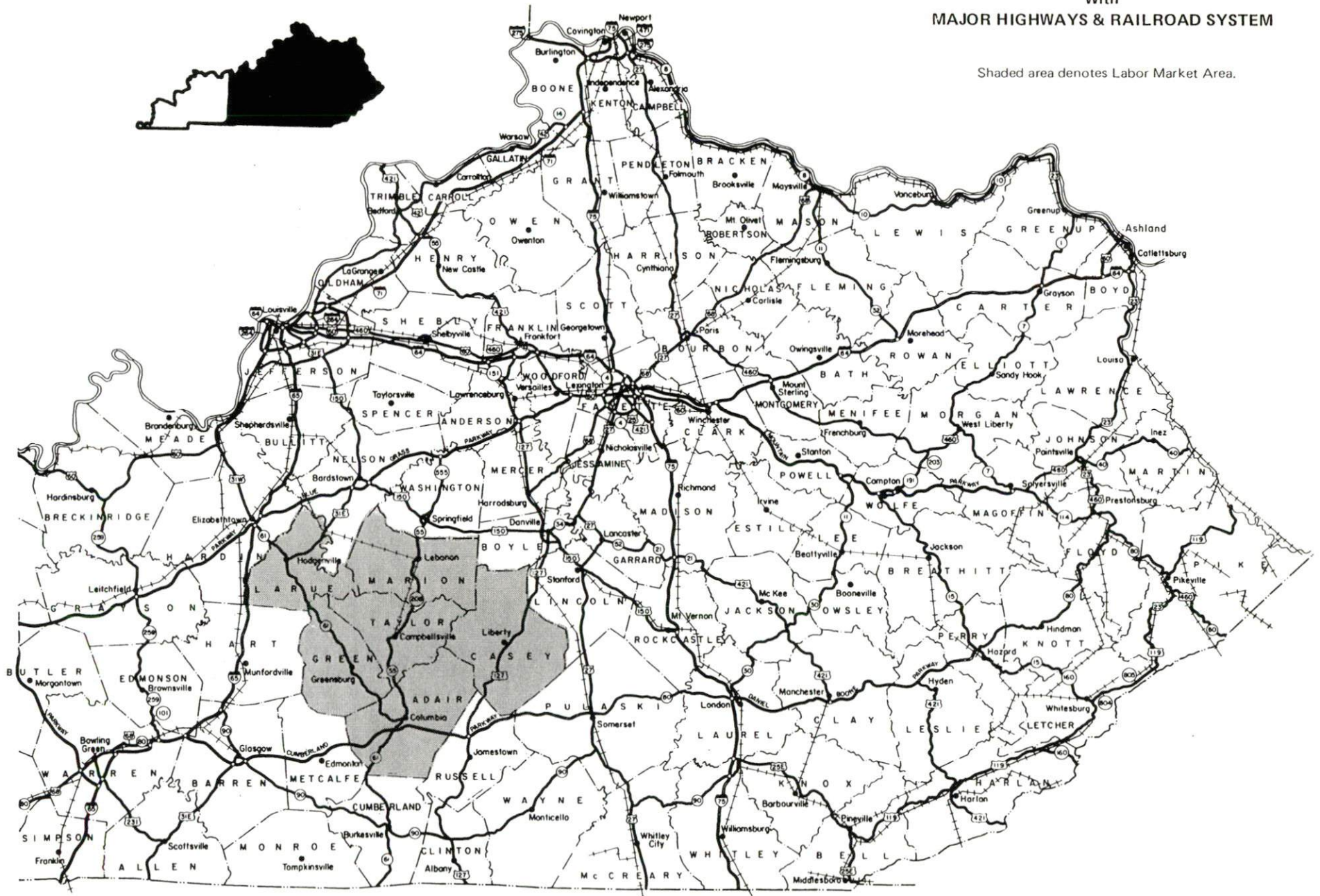

LABOR MARKET STATISTICS

The Campbellsville Labor Market Area includes Taylor County and the adjoining Kentucky counties of Adair, Casey, Green, LaRue, and Marion.

POPULATION

	<u>1994*</u>	<u>1990</u>	<u>1980</u>	<u>1970</u>
Labor Market Area	92,352	89,266	92,104	80,841
Campbellsville	10,601	9,592	8,715	7,598
Taylor County	22,405	21,146	21,178	17,138

*Population estimates.

Source: U.S. Department of Commerce, Bureau of the Census.

POPULATION PROJECTIONS

	<u>2000</u>	<u>2010</u>	<u>2020</u>
Labor Market Area	96,591	101,351	104,629
Taylor County	23,851	25,462	26,668

Note: Population projections are from High Growth Series forecast.

Source: University of Louisville, Urban Studies Center, State Data Center.

ESTIMATED LABOR SUPPLY

	<u>Current</u>			<u>Future</u>
	<u>Total</u>	<u>Unemployed</u>	Not in Labor Force	Becoming 18 years of age <u>1997 thru 2001</u>
Labor Market Area*	4,705	3,163	1,542	6,744
Taylor County	747	681	66	1,585

* Additional workers may be drawn from other nearby counties.

Note: Unemployed - persons unemployed and actively seeking work; Not in Labor Force - represents the number of persons who would enter the labor force if suitable employment were available (based on the assumption that persons in Kentucky would like to participate in the labor force in the same proportion that they do nationally). Underemployed persons (employed only 14 to 26 weeks during the year) are no longer included in labor surplus estimates.

Sources: Kentucky Cabinet for Human Resources, Kentucky Labor Surplus Estimates by County, 1994. Kentucky Cabinet for Economic Development, Future Labor Supply Becoming 18 Years of Age, 1997 thru 2001.

LABOR FORCE CHARACTERISTICS OF RESIDENTS, 1995

	<u>Taylor County</u>	<u>Labor Market Area</u>
Civilian Labor Force	11,282	45,965
Employment	10,771	43,258
Unemployment	511	2,707
Rate of Unemployment (%)	4.5	5.9

Source: Kentucky Workforce Development Cabinet, Kentucky Labor Force Estimates, Annual Averages 1995.

UNEMPLOYMENT RATES
1995

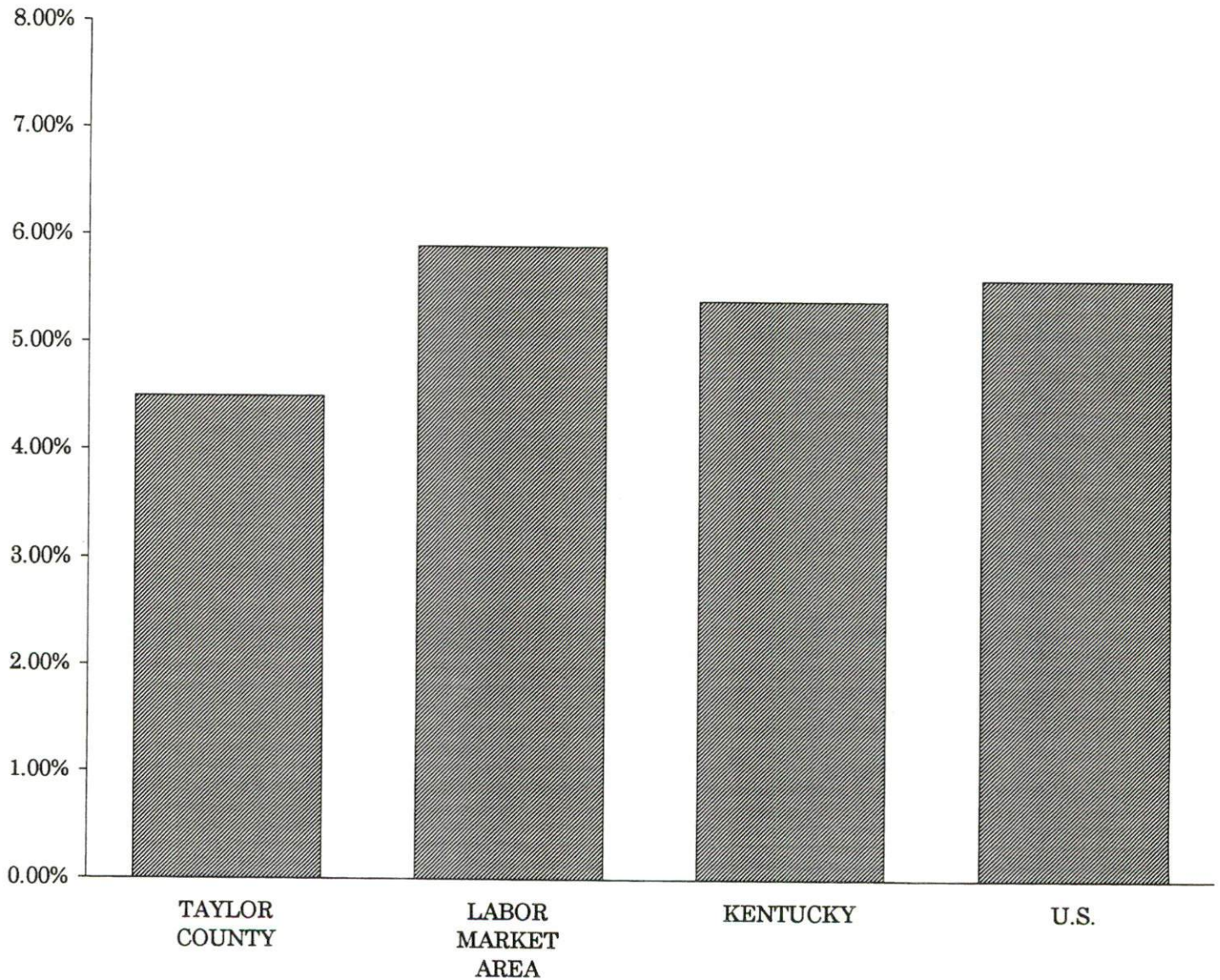

SELECTED COMPONENTS OF NONAGRICULTURAL EMPLOYMENT
BY PLACE OF WORK, 1995

	<u>Taylor County</u>	<u>Labor Market Area</u>
All Industries (total)	10,817	26,992
Manufacturing	5,189	10,362
Wholesale & Retail Trade	2,112	5,396
Services	1,168	4,154
State/Local Government	1,345	4,460
Contract Construction	254	846

Note: Excludes domestic workers, railway workers, certain nonprofit corporations, majority of federal government workers, and self-employed workers.

Source: Kentucky Workforce Development Cabinet, Average Monthly Workers Covered by Kentucky Unemployment Insurance Law, 1995.

TAYLOR COUNTY

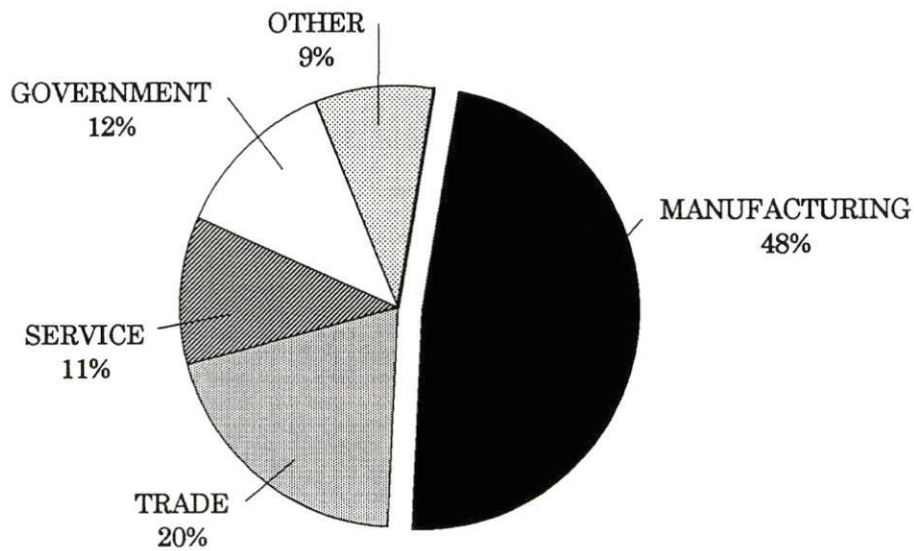

PER CAPITA PERSONAL INCOME

Area	1990	1994	Percent Change
Taylor County	\$12,733	\$15,228	19.6
Labor Market Area Range	\$9,973 - \$14,444	\$12,349 - \$16,362	-
Kentucky	\$14,747	\$17,721	20.2
U.S.	\$18,666	\$21,696	16.2

Source: U.S. Department of Commerce, Bureau of Economic Analysis, Regional Economic Information System.

PER CAPITA PERSONAL INCOME
1994

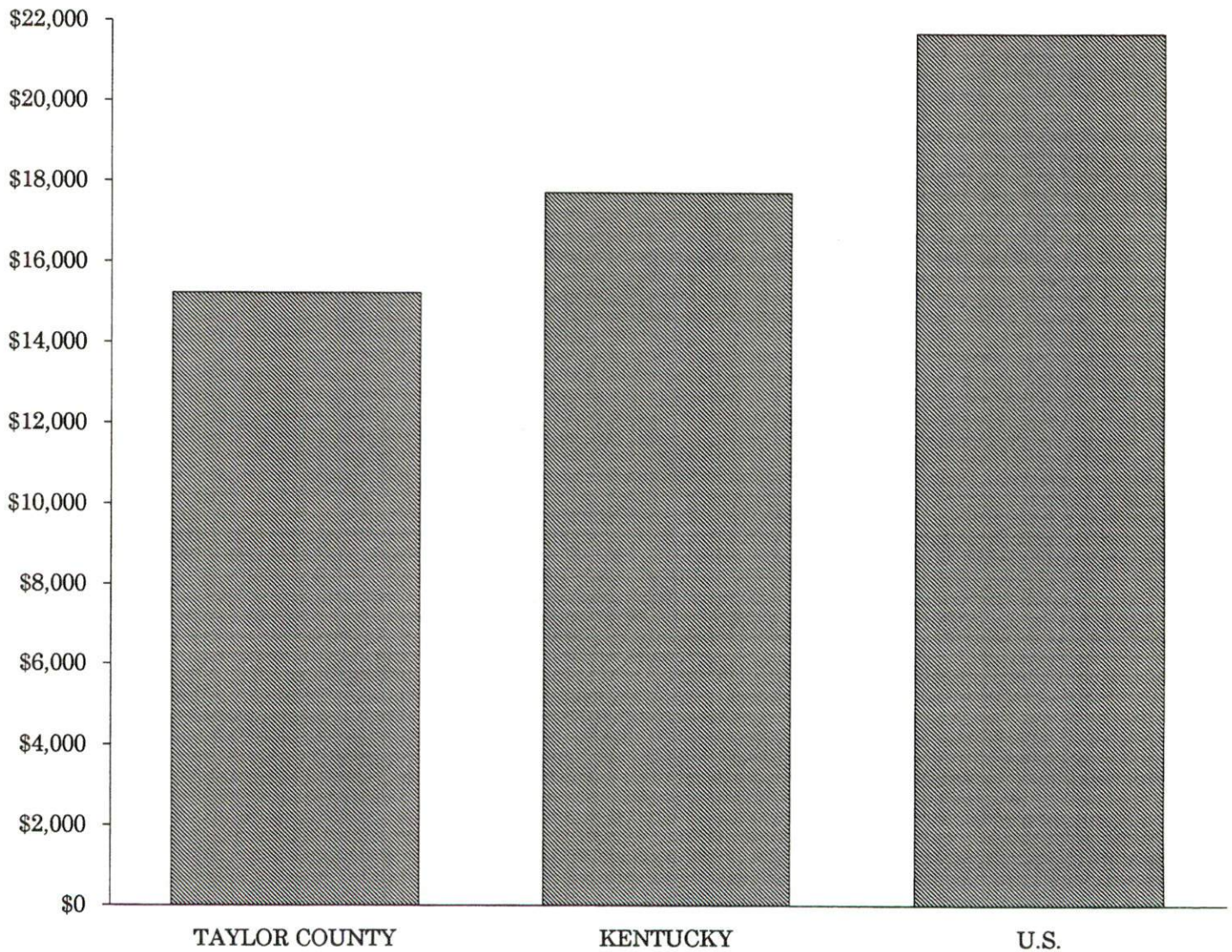

AVERAGE PLACEMENT WAGES

Taylor County is served by the Somerset local office of the Kentucky Department for Employment Services. The focus of the following data is on job placements made by the Somerset local office and may therefore be used as an indicator of the wages which employers in the area pay new employees. During the twelve months which ended on June 30, 1995, the local employment office filled 4,947 job openings in various occupational categories. The average hourly wage for selected occupational categories were:

<u>OCCUPATIONAL CATEGORY</u>	<u>NUMBER OF PLACEMENTS</u>	<u>AVERAGE WAGE(\$)</u>
All Occupations	4,947	5.09
Clerical	470	4.63
Sales	104	4.78
Services (excluding domestic)	548	4.32
Agricultural, Fishery, Forestry, etc.	204	4.72
Processing	22	4.65
Machine Trades	576	5.94
Bench Work	1,827	5.24
Structural	333	5.46
Motor Freight/ Transportation	79	4.91
Packaging and Materials Handling	711	4.97
Other	11	5.52

The Somerset local office also serves Adair, Casey, Clinton, Cumberland, Green, McCreary, Pulaski, Russell, and Wayne Counties. The above occupational categories are taken from the Dictionary of Occupational Titles published by the U.S. Department of Labor

Source: Kentucky Cabinet for Human Resources, Department for Employment Services.

**AVERAGE WEEKLY WAGES OF WORKERS COVERED BY
UNEMPLOYMENT INSURANCE - 1994**

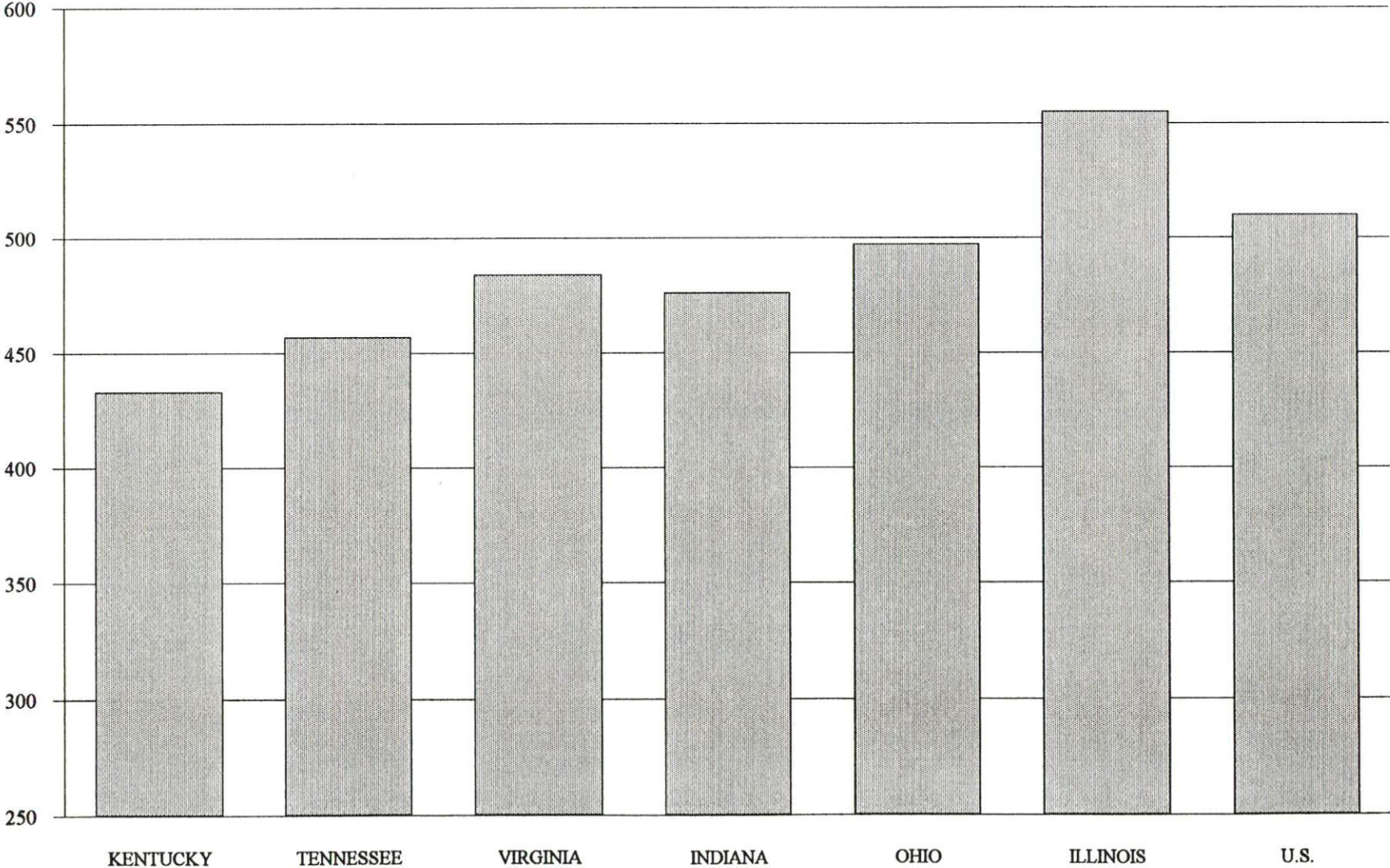

AVERAGE WEEKLY WAGES BY INDUSTRY
BY PLACE OF WORK, 1994*

	<u>Taylor County</u>	<u>Kentucky (Statewide)</u>	<u>Tennessee</u>	<u>Virginia</u>
All Industries	\$352.61	\$432.45	\$457.00	\$484.00
Mining & Quarrying	N/A	724.79	638.00	721.00
Contract Construction	363.41	457.02	485.00	476.00
Manufacturing	381.42	560.04	540.00	565.00
Transportation, Communications & Public Utilities	570.98	573.31	588.00	673.00
Wholesale & Retail Trade	220.94	297.57	N/A	N/A
Finance, Insurance & Real Estate	401.50	521.15	585.00	609.00
Services	320.58	385.62	434.00	501.00
State/Local Government	393.21	441.53	N/A	N/A
	<u>Indiana</u>	<u>Ohio</u>	<u>Illinois</u>	<u>U. S.</u>
All Industries	\$476.00	\$497.00	\$555.00	\$510.00
Mining & Quarrying	771.00	682.00	815.00	839.00
Contract Construction	538.00	549.00	681.00	544.00
Manufacturing	653.00	701.00	692.00	645.00
Transportation, Communications & Public Utilities	581.00	619.00	694.00	658.00
Wholesale & Retail Trade	N/A	N/A	N/A	N/A
Finance, Insurance & Real Estate	557.00	572.00	764.00	693.00
Services	400.00	433.00	501.00	483.00
State/Local Government	N/A	N/A	N/A	N/A

* Wages for U.S. and surrounding states rounded to nearest dollar.

N/A Not Available.

Note: The average weekly wage for each category includes the salaries and wages of all persons working for that type business. For example, the manufacturing category includes both production workers and administrative personnel. Excludes domestic workers, railway workers, certain nonprofit corporations, majority of federal government workers, and self-employed workers.

Sources: Kentucky Workforce Development Cabinet, Average Weekly Wages of Workers Covered by Kentucky Unemployment Insurance Law, 1994. U.S. Department of Labor, Bureau of Labor Statistics, Employment and Wages, Annual Averages, 1994, November 1995.

EXISTING INDUSTRY

CAMPBELLSVILLE MANUFACTURING FIRMS, THEIR PRODUCTS AND EMPLOYMENT

<u>Firm</u> (Establishment date)	<u>Product</u>	<u>1996</u> <u>Average Employment</u>
Batesville Casket Company (1981)	Metal caskets	353
Campbellsville Cherry Reproduction, Inc. (1965)	Handmade cherry furniture	8
Campbellsville Crop Service (1963)	Fertilizer	6
Campbellsville Handmade Cherry Furniture (1993)	Cherry furniture	10
Campbellsville Ice Company (1906)	Ice	4
Campbellsville Industries (1955)	Clocks, railing, balusters, steeple, cupolas, crosses, cornices	63
Campbellsville Wood Works (1990)	Cabinet & counter tops, display stands, wood cabinets	5
Central Kentucky Glass Company, Inc. (1975)	Aluminum store front frames, glass	20
Central Kentucky News Journal (1910)	Newspaper, shopping guides	15
Classic Kitchens of Campbellsville (1983)	Wood bookcases, wood cabinets and vanities	25
Cox Cabinet Company (1969)	Wood bookcases, wood cabinets, vanities	50
Cox Interiors, Inc. (1978)	Molding, doors, special millwork, stair parts	405
Cox Wood Designs (1985)	Wood trim, lumber	12
Creations Screenprint and Advertising Specialist (1983)	Screenprinting	60
The Creative Press (1963)	Job printing	2
Davis Welding, Inc. (1985)	Welding, fabrication	5
Dinoware (1985)	Dinosaur pottery teapots, mugs, banks	4
Fruit of the Loom, Inc. (1948)	Men's and boys' underwear	3,300
Grafix Screenprinting, Inc. (1990)	Textile printing	4
Green River Graphics (1975)	Silkscreen printing (textile/decals)	8
H & R, Inc. (1983)	Automatic sewing machines	10

(Continued)

<u>Firm</u> <u>(Establishment date)</u>	<u>Product</u>	<u>1996</u> <u>Average Employment</u>
Ideas In Action, Inc. DBA Action Sign Company (1961)	Sign banners, electric signs, neon signs	10
Ingersoll Rand Company, Small Compressor Operations (1969)	Vacuum pumps, air/gas compressors	115
J & D Auto Electric, Inc. (1983)	Automobile starters, alternators generators	35
Keeton Products, Inc. (1980)	Textile machinery	10
McMahan Furniture Company, Inc. (1943)	Cherry reproduction furniture	25
Parker-Kalon/Black and Decker (1964)	Threaded fasteners, tooling	194
Russell Metals (1992)	Metal spinning	4
Spear Systems, Inc. (1971)	Textile machinery (hemming equipment)	12
Taylor-Green Ready Mix Company (1968)	Concrete products, ready-mixed concrete	12
Tec-Fab, Inc. (1978)	Aluminum cupolas, church steeples, steel bell towers	23
Warner Fertilizer Company, Inc. (1986)	Fertilizer	4
Western Kentucky Coca-Cola Bottling Company of Campbellsville, Inc. (1915)	Soft drinks	30
Wholesale Hardwood Interiors (1985)	Wood trim, special millwork, doors, stair parts	50

Sources: Kentucky Cabinet for Economic Development, Division of Research; Campbellsville-Taylor County Industrial Foundation.

<u>Distribution Center</u>	<u>Employment</u>
Fruit of the Loom	253

RECENT INDUSTRIAL DEVELOPMENTS

Four Campbellsville firms announced expansion plans in 1995, creating 69 jobs with an investment of \$5.75 million.

LABOR ORGANIZATIONS IN MANUFACTURING FIRMS

<u>Union</u>	<u>Representing workers at:</u>
International Brotherhood of Teamsters	Parker-Kalon/Black and Decker

SELECTED INDUSTRIAL SERVICES

<u>Types of Services</u>	<u>Location</u>	<u>Mileage from Campbellsville</u>
Custom Plastics Producers	Lebanon, Kentucky	20
	Springfield, Kentucky	28
Electric Motor Repair	Greensburg, Kentucky	11
	Lebanon, Kentucky	20
Heat Treating Facilities	Frankfort, Kentucky	78
	Lexington, Kentucky	82
	Louisville, Kentucky	86
Industrial Waste Removal	Campbellsville, Kentucky	-
Machine Shops, Tool & Die	Greensburg, Kentucky	11
	Lebanon, Kentucky	20
Metal Castings	Horse Cave, Kentucky	46
Metal Finishers	Elizabethtown, Kentucky	42
	Horse Cave, Kentucky	46
Metal Service Centers	Campbellsville, Kentucky	-
Millwrights & Riggers	Glasgow, Kentucky	56

Source: Kentucky Cabinet for Economic Development, Division of Research.

TRANSPORTATION

Highways

Major highways serving Campbellsville are U.S. Highway 68 and Kentucky Route 55, both AAA-rated trucking highways (80,000-pound gross load limit).

The Cumberland Parkway, a multi-lane east-west toll road, is accessible 20 miles south of Campbellsville via Kentucky Route 55.

An interchange of Interstate 65 is located 40 miles northwest, near Elizabethtown, via Kentucky Routes 210 and 61. Access to the Western Kentucky Parkway, a multi-lane highway traversing western Kentucky, is also available 41 miles northwest.

The Blue Grass Parkway is accessible 43 miles north of Campbellsville, via Kentucky Routes 55 and 555. The Blue Grass Parkway extends northeast from Elizabethtown to a point near Lexington.

Construction of a by-pass connecting Kentucky 210 to Kentucky 3183 is under way and scheduled to be completed in the fall of 1996. Another section of the by-pass, from Kentucky 3183 to Kentucky 289, is in the planning stages.

HIGHWAY MILES FROM CAMPBELLSVILLE, KENTUCKY, TO SELECTED MARKET CENTERS

City	Highway Miles	City	Highway Miles
Atlanta, GA	384	Los Angeles, CA	2,050
Baltimore, MD	616	Louisville, KY	86
Birmingham, AL	338	Nashville, TN	149
Chicago, IL	373	New Orleans, LA	671
Cincinnati, OH	160	New York, NY	795
Cleveland, OH	400	Pittsburgh, PA	423
Detroit, MI	418	St. Louis, MO	325
Knoxville, TN	190		

Note: Mileage computations are via the best interstate or primary highways, not necessarily the most direct route of travel.

Sources: Rand McNally Standard Highway Mileage Guide, 1990. Official Kentucky Mileage Map, 1988.

Truck Service

Sixteen common carrier trucking companies provide interstate and/or intrastate service to Campbellsville.

Source: American Motor Carrier Directory, Spring 1996.

Selected Market Centers

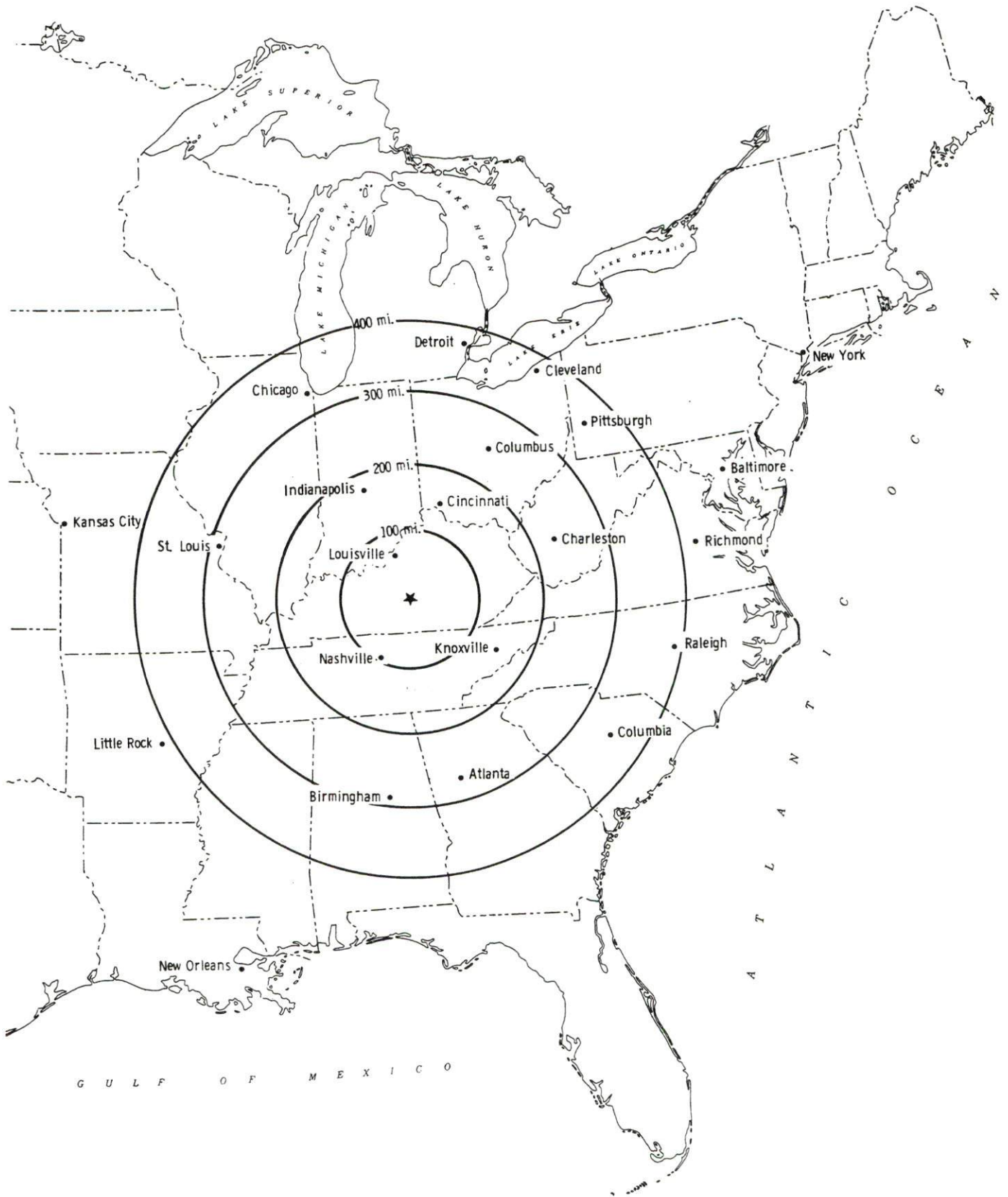

Rail

CSX Transportation provides the nearest rail service at Munfordville, 38 miles west of Campbellsville. The nearest intermodal facilities are available in Louisville, 86 miles northwest.

For details on routing, schedules, rates, and services contact:

Manager
Industrial Development
CSX Transportation
9420 Bunsen Parkway
Suite 212
Louisville, Kentucky 40220
(502) 499-3025

Air

Local

Location:	Taylor County Airport 1 mile northeast of Campbellsville
Runways:	1 paved
Length:	5,000 feet
Traffic	
Control:	Unicom and windsock
Lighting:	Runway lights (24 hours daily) VASI
Services:	Major A & P repairs, instrument approach, maintenance hangar, 100 octane, Jet A50, taxi service, restaurant

Nearest Scheduled Commercial Airline Service

Location:	Blue Grass Airport 4 miles west of Lexington, Kentucky; 78 miles northeast of Campbellsville
Air Service:	American Eagle, ASA, Comair, Delta, Northwest Airlinck, TW Express, United Express, USAir, USAir Express
Daily Arrivals & Departures:	110

Location:	Louisville International Airport 4 miles southeast of center of Louisville, Kentucky; 82 miles northwest of Campbellsville
Air Service:	American, America West Express, American Eagle, ASA, Comair, Continental, Continental Express, Delta, Northwest, Northwest Airlinck, Southwest, TWA, United, United Express, USAir, USAir Express, Valujet
Daily Arrivals & Departures:	210

UTILITIES

Electricity

Company serving **Campbellsville and a small portion of Taylor County** - Kentucky
Utilities Company
Source of power - Kentucky Utilities Company
For industrial rates contact:

Economic Development Department
Kentucky Utilities Company
One Quality Street
Lexington, Kentucky 40507
(606) 255-2100

Company serving **Taylor County** - Taylor County Rural Electric Cooperative Corporation
Source of power - East Kentucky Power
For industrial rates contact:

Industrial Development Department
East Kentucky Power
P.O. Box 707
Winchester, Kentucky 40392-0707
(606) 744-4812

and/or

Taylor County Rural Electric Cooperative
Corporation
West Main Street
P.O. Box 100
Campbellsville, Kentucky 42719
(502) 465-4101

Natural Gas

Company serving **Campbellsville** - Western Kentucky Gas Company
Source of supply - Tennessee Gas Pipeline Company
For rates and supplies contact:

Western Kentucky Gas Company
2401 New Hartford Road
P.O. Box 866
Owensboro, Kentucky 42302-0866
(502) 685-8069

Public Water Supply

Company serving **Campbellsville** - Campbellsville Municipal Water &
Sewer System
107 West Broadway
P.O. Box 1098
Campbellsville, Kentucky 42719-1098
(502) 789-3133 Fax (502) 465-3581

Source -	Green River Lake Reservoir
Treatment plant capacity-	5,900,000 gallons per day
Average daily consumption -	5,000,000 gallons
Peak daily consumption -	6,400,000 gallons
Storage capacity -	3,015,000 gallons
Water pressure -	40 psi to 90 psi

Campbellsville Municipal Water & Sewer System plans to expand its water treatment plant. The \$4.9 million project will increase treatment capacity to 9.0 million gallons per day. The expansion is scheduled to be complete in 1998.

Sewerage

Company serving **Campbellsville** - Campbellsville Municipal Water &
Sewer System
107 West Broadway
P.O. Box 1098
Campbellsville, Kentucky 42719-1098
(502) 789-3133

Design capacity -	4,000,000 gallons per day
Average daily flow -	3,200,000 gallons
Type of treatment -	Tertiary
Treated effluent discharged into -	Trace Creek

Campbellsville Municipal Water & Sewer System plans to expand its wastewater treatment plant. The \$4.0 million project will increase treatment capacity to 5.0 million gallons per day. The expansion is scheduled to be complete in 1998.

CLIMATE

Taylor County

Temperature

Normal (30-year record)	54.90 degrees
Average annual 1994	55.40 degrees
Record highest, July 1988 (50-year record)	103.00 degrees
Record lowest, January 1963 (50-year record)	-21.00 degrees
Normal heating degree days (30-year record) (Heating degree day totals are the sums of negative departures of average daily temperatures from 65 degrees F.)	4,783

Precipitation

Normal (30-year record)	44.55 inches
Mean annual snowfall (30-year record)	15.90 inches
Total precipitation 1994	45.70 inches
Mean number days precipitation (.01 inch or more) (50-year record)	129.70
Mean number days thunderstorms (50-year record)	44.40

Prevailing Winds (through 1963) South

Relative Humidity (31-year record)

1 a.m.	78 percent * (30-year record)
7 a.m.	82 percent
1 p.m.	60 percent
7 p.m.	64 percent

Source: U.S. Department of Commerce, Environmental Science Services Administration, Climatological Data, 1994. Station of record: Lexington, Kentucky.

LOCAL GOVERNMENT

Structure

Campbellsville is served by a mayor and twelve council members. The mayor serves a four-year term and the council members serve two-year terms. Taylor County is served by a county judge/executive and six magistrates. The county judge/executive and magistrates are elected to four-year terms.

Planning and Zoning

City agency - Campbellsville Planning Commission

Zoning enforced - Within corporate limits

Subdivision regulations enforced - Within city and one mile beyond corporate limits

Local codes enforced - Building and housing

Mandatory state codes enforced - Kentucky Plumbing Code, National

Electric Code, Kentucky Boiler Regulations and Standards, Kentucky

Building Code (modeled after BOCA code)

Local Fees and Licenses

The City of Campbellsville levies a business license fee which ranges from \$20 to \$375. In addition, a 10 percent municipal insurance premium tax on policies written within the city limits is assessed and an annual \$10 auto sticker fee is charged.

PROPERTY TAXES

The Kentucky Constitution requires the state to tax all classes of taxable property, and state statutes allow local jurisdictions to tax only a few classes. All locally taxed property is subject to county taxes and school district taxes (either a county school district or an independent school district). Property located inside of city limits may also be subject to city property taxes.

Special local taxing jurisdictions (fire protection districts, watershed districts, and sanitation districts) levy taxes within their operating areas (usually a small portion of community or county).

Property assessments in Kentucky are at 100% fair cash value. Accounts receivable are taxed at 85% of face value.

STATE PROPERTY TAX RATES PER \$100 VALUATION

<u>Selected Classes of Property</u>	<u>1995 State Rate</u>	<u>Local Taxation Permitted</u>
Real Estate	\$0.167	YES
Manufacturing Machinery	0.150	NO
Pollution Control Equipment	0.150	NO
Inventories		
Raw Materials	0.050	NO
Goods in Process	0.050	NO
Finished Goods	0.050	YES
Motor Vehicles	0.450	YES
Other Tangible Personal Property	0.450	YES
Intangibles (Accounts Receivable, Money on Hand)	0.250	NO

LOCAL PROPERTY TAX RATES PER \$100 VALUATION, 1995

<u>Taxing Jurisdiction</u>	<u>Real Estate</u>	<u>Finished Goods & Tangibles</u>	<u>Motor Vehicles</u>
Taylor County	\$0.2410	\$0.2761	\$0.2620
School Districts:			
Taylor County	0.4300	0.4300	0.5370
Campbellsville Independent	0.3700	0.3700	0.5530
Cities:			
Campbellsville	0.1740	0.1740	0.1930

EDUCATION

Public Schools

	Campbellsville Independent	Taylor County
Total Enrollment (Fall, 1994)	1,508	2,505
Accreditation	Southern Association of Colleges and Schools	Southern Association of Colleges and Schools
Pupil-Teacher Ratio (1993-94)	17.7-1	17.2-1
Percent High School Graduates to College (1993-94)	55.4	48.1
Expenditures Per Pupil (1993-94)	\$3,624.34	\$3,605.46

Area Colleges and Universities

<u>Name</u>	<u>Location (Miles distant)</u>	<u>Enrollment (Fall, 1995)</u>
Campbellsville University	Campbellsville, Kentucky	1,366
Lindsey Wilson College	Columbia, Kentucky (19)	1,316
Saint Catharine College	Springfield, Kentucky (28)	442
Elizabethtown Community College	Elizabethtown, Kentucky (42)	3,766
Centre College	Danville, Kentucky (51)	967
Somerset Community College	Somerset, Kentucky (60)	2,673
Lexington Community College	Lexington, Kentucky (82)	5,228
Transylvania University	Lexington, Kentucky (82)	923
University of Kentucky	Lexington, Kentucky (82)	24,378
Bellarmino College	Louisville, Kentucky (86)	2,935
Jefferson Community College	Louisville, Kentucky (86)	9,273
Spalding University	Louisville, Kentucky (86)	1,342
University of Louisville	Louisville, Kentucky (86)	21,218

Campbellsville University

Campbellsville University is a coeducational senior college of liberal arts, science, and business, privately supported and affiliated with the Kentucky Baptist Convention. The 35-acre campus is located less than one-half mile from the Campbellsville business district. Campbellsville University confers degrees in Associate in Arts, Associate of Science, Bachelor of Arts, Bachelor of Science, Bachelor of Science in Medical Technology, Bachelor of Music, Master of Arts in Education, and Master of Music. In addition to providing a traditional type program in the liberal arts and sciences, the University also offers non-traditional academic and practical work in basic studies, occupational studies, and pre-professional and professional studies. Campbellsville University is accredited by the Commission on Colleges of the Southern Association of Colleges and Schools.

VOCATIONAL-TECHNICAL TRAINING

Kentucky Tech schools are operated by the Cabinet for Workforce Development and provide secondary (Sec) and postsecondary (P/S) vocational-technical training.

<u>Kentucky Tech Schools</u>	<u>Location (Mileage from Campbellsville)</u>	<u>Number of Program Offerings</u>	<u>Cumulative Enrollment 1994-1995</u>		<u>Approximate Number Completing Long-Term Programs Annually</u>
			<u>Sec</u>	<u>P/S</u>	
Green County Area Technology Center	Greensburg (11)	10	<u>Sec</u> 289	<u>P/S</u> 18	113
Elizabethtown Regional Technology Center	Elizabethtown (42)	23	<u>Sec</u> 26	<u>P/S</u> 663	162
Glasgow Health Technology Center	Glasgow (56)	1		<u>P/S</u> 113	26
Kentucky Tech-Somerset Campus	Somerset (60)	13	<u>Sec</u> 154	<u>P/S</u> 574	119

Customized Training

The Kentucky Tech system, through its Training and Development Coordinators, will provide technical assistance and will identify and develop low-cost customized training programs and services for established and prospective businesses. Businesses needing customized training should contact a Training and Development Coordinator located on the Kentucky Tech-Somerset Campus (606) 677-4049.

Assessment Services

Kentucky Tech Career Connections offers to business, education, and government agencies customized assessment in career inventories, interest inventories, psychomotor skills, academic potential and pre-hire assessment. A Career Connections Assessment Center is located on the Kentucky Tech-Somerset Campus (606) 679-4303.

Tech Prep

Tech Prep is a combined secondary and postsecondary program of studies that leads to an associate degree or diploma in a vocational-technical field. In Campbellsville, Taylor County High School offers programs in Business/Marketing, Agriculture, and Health.

Adult Education Services

Adult education is available to adults who want to develop new skills, improve basic skills, or earn a high school equivalency diploma. In Campbellsville, adult literacy is provided through Operation Read of Taylor County and adult basic education is provided by the Campbellsville Independent Board of Education.

Bluegrass State Skills Corporation

The Bluegrass State Skills Corporation, an independent public corporation created and funded by the Kentucky General Assembly, provides programs of skills training to meet the needs of business and industry from entry level to advanced training, and from upgrading present employees to retraining experienced workers.

The Bluegrass State Skills Corporation is a major source for skills training assistance for a new or existing company. The Corporation works in partnership with other employment and job training resources and programs, as well as Kentucky's economic development activities, to package a program customized to meet the specific needs of a company.

OTHER LOCAL FACILITIES

Local Medical Personnel

Physicians - 25

Dentists - 9

Hospital

<u>General Hospital</u>	<u>Location</u>	<u>Beds</u>
Taylor County Hospital	Campbellsville	90

Medical staff - 25 active physicians, 95 registered nurses, 23 licensed practical nurses

Other Medical Facilities and Services

Lake Cumberland Home Health Agency
Taylor County Health Department
Eye Institute of Central Kentucky
Taylor County Home Health Care
Family Home Health Care
Campbellsville-Taylor County Rescue Squad
Lifeline Home Health Care
Taylor County Dialysis Center

Banks and Savings & Loan Associations

Campbellsville National Bank
Citizens Bank and Trust Company
Community Trust Savings Bank
Taylor County Bank

Newspapers

Central Kentucky News Journal (semi-weekly)

Telephone Service

GTE South

RECREATION

Local

Campbellsville has excellent recreational facilities, which include several parks. Miller Park is a 65-acre scenic park, which features baseball and softball fields, tennis courts, a basketball court, children's playground, horseshoe pits, croquet area, and a par 3 golf course. A stream meanders through the park and various picnic facilities are located near the stream. The facilities provide a 50 x 100 meter swimming pool, with a 25-meter off-set diving area, and a bathhouse. A model airplane flying field with runway is located at the park.

The City-County Park, just on the outskirts of the city limits, features baseball and softball fields, which are used for many high school games, state tournaments, independent leagues games, and church games. The baseball field is the home field for Campbellsville University. The recently developed Trace Creek Park contains two lighted ballfields and concessions.

The Taylor County Park, located at the Green River Reservoir, contains 486 acres. A sand beach, covered picnic area, marina, campsites, and boat launching ramps all make this park one of Central Kentucky's most outstanding attractions. Emerald Isle has rental cabins overlooking Green River Lake.

Green River Lake State Park, 3 miles south of Campbellsville, encompasses 1,300 acres surrounding an 8,200-acre lake. The park is open year-round and offers 96 campsites, a beach, marina, fishing, and picnic areas.

The restoration and relocation of the Jacob Hiestand Stone House, one of only twelve stone houses with Federal Style Architecture in Kentucky, was recently completed. The historic structure houses the Tourist Information Center for Campbellsville, Taylor County, and the Green River Area.

Taylor County Independence Appreciation Day Celebration on July 4, has an hour long parade, hot air balloon races, and fireworks display at dusk.

Other recreational facilities include a 20-lane bowling alley; an 18-hole golf course and swimming pool at the Campbellsville County Club; and the City Lake, where fishing is excellent. Campbellsville University has a tennis court, indoor pool, and organized physical fitness programs for the entire family.

Area (Within 55 miles)

Abraham Lincoln Birthplace National
Historic Site
Lincoln Homestead State Park
Perryville Battlefield State Historic Site
Constitution Square State Historic Site
Old Fort Harrod State Park
Lake Cumberland State Resort Park
Nolin River Lake
Mammoth Cave National Park