

1994

# Industrial Resources: Henry County

Kentucky Library Research Collection  
Western Kentucky University, [spcol@wku.edu](mailto:spcol@wku.edu)

Follow this and additional works at: [https://digitalcommons.wku.edu/henry\\_cty](https://digitalcommons.wku.edu/henry_cty)

 Part of the [Business Administration, Management, and Operations Commons](#), [Growth and Development Commons](#), and the [Infrastructure Commons](#)

---

## Recommended Citation

Kentucky Library Research Collection, "Industrial Resources: Henry County" (1994). *Henry County*. Paper 3.  
[https://digitalcommons.wku.edu/henry\\_cty/3](https://digitalcommons.wku.edu/henry_cty/3)

This Report is brought to you for free and open access by TopSCHOLAR®. It has been accepted for inclusion in Henry County by an authorized administrator of TopSCHOLAR®. For more information, please contact [topscholar@wku.edu](mailto:topscholar@wku.edu).

# Kentucky

## **Resources For Economic Development**

### **Henry County**

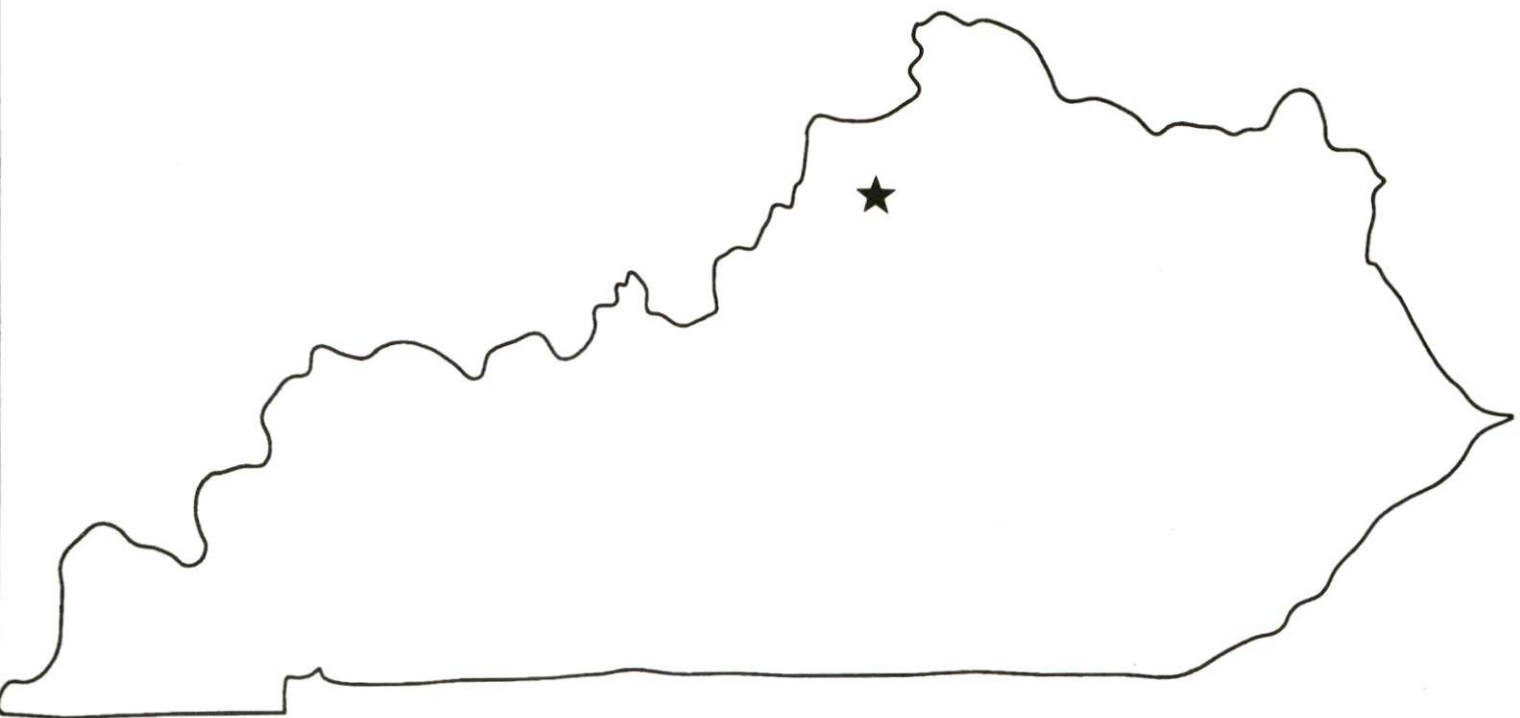

Prepared by  
The Kentucky Cabinet for Economic Development  
Division of Research  
in cooperation with  
The Henry County Industrial Foundation

1994

Division Director - Pamela K. Riley; program manager - Keith Roberts; research - Keith Roberts; clerical - Wanda Sharp; graphics - Robert Owens. Cost of printing paid from state funds.

## TABLE OF CONTENTS

<u>Chapter</u>	<u>Page</u>
HENRY COUNTY, KENTUCKY - A RESOURCE PROFILE.....	1
THE LABOR MARKET STATISTICS .....	2
Labor Market Area Map .....	2
Population .....	3
Population Projections .....	3
Estimated Labor Supply .....	3
Labor Force Characteristics of Residents, 1993 .....	4
Selected Components of Nonagricultural Employment, by Place of Work, 1992 .....	5
Per Capita Personal Income .....	6
Average Placement Wages .....	7
Average Weekly Wages of Workers Covered by Unemployment Insurance 1992 - Bar Chart .....	8
Average Weekly Wages by Industry, by Place of Work, 1992 .....	9
EXISTING INDUSTRY .....	10
Henry County Manufacturing Firms, Their Products and Employment .....	10
Labor Organizations in Manufacturing Firms .....	11
Selected Industrial Services .....	11
TRANSPORTATION .....	12
Highways .....	12
Truck Service .....	12
Selected Market Location Map .....	13
Rail .....	14
Air .....	14
UTILITIES .....	16
Electricity .....	16
Natural Gas .....	16
Public Water Supply .....	17
Sewerage .....	18
CLIMATE .....	19

<u>Chapter</u>	<u>Page</u>
LOCAL GOVERNMENT .....	20
Structure .....	20
Planning and Zoning .....	20
Local Fees and Licenses .....	20
State and Local Property Taxes .....	21
EDUCATION .....	22
Public Schools .....	22
Area Colleges and Universities .....	22
Vocational Training .....	23
OTHER LOCAL FACILITIES .....	25
Local Medical Personnel .....	25
Hospitals .....	25
Other Medical Facilities and Services .....	25
Banks and Savings & Loan Associations .....	25
Newspapers .....	25
Telephone Service .....	25
RECREATION .....	26



# GENERAL HIGHWAY MAP HENRY COUNTY KENTUCKY

PREPARED BY THE  
KENTUCKY TRANSPORTATION CABINET  
DEPARTMENT OF HIGHWAYS  
DIVISION OF PLANNING  
IN COOPERATION WITH THE  
U.S. DEPARTMENT OF TRANSPORTATION  
FEDERAL HIGHWAY ADMINISTRATION

0 1 2 3 4 MILES

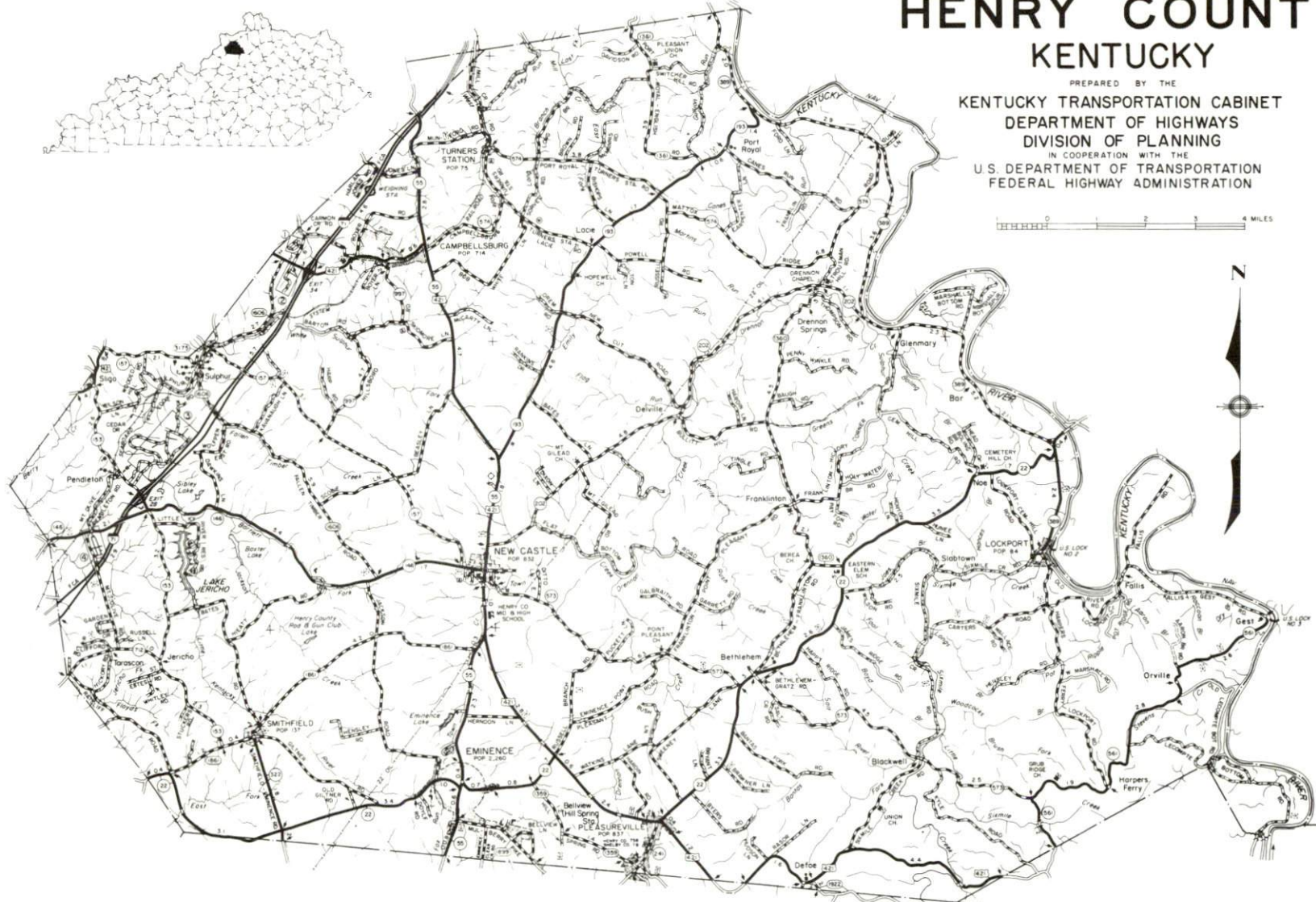

## **HENRY COUNTY, KENTUCKY - A RESOURCE PROFILE**

Henry County, located in north-central Kentucky in the Outer Blue Grass Region, has a land area of 289 square miles. The Kentucky River forms the eastern boundary of the county. Henry County had an estimated 1992 population of 13,486 persons.

New Castle, the county seat, is located 38 miles northeast of Louisville, Kentucky; 75 miles southwest of Cincinnati, Ohio; and 211 miles northeast of Nashville, Tennessee. New Castle had an estimated population of 933 in 1992. Campbellsburg, located eight miles north of New Castle, had an estimated 1992 population of 627. Eminence, the largest city in Henry County, is four miles south of New Castle and had an estimated 1992 population of 2,254.

**The Economic Framework** - The total number of Henry County residents employed in 1993 averaged 7,162. In 1992, manufacturing firms in the county reported 704 employees; wholesale and retail trade provided 676 jobs; 478 people were employed in service occupations; state and local government accounted for 536 employees; and contract construction firms provided 80 jobs.

**Labor Supply** - There is a current estimated labor supply of 3,619 persons available for industrial jobs in the labor market area. In addition, from 1995 through 1999, 10,584 young persons in the area will become 18 years of age and potentially available for industrial jobs.

**Transportation** - Major AAA-rated trucking highways serving Henry County include Interstate 71, U.S. Highway 421, and Kentucky Route 55. Other AAA-rated highways serving the county include Kentucky Routes 22, 146, 322, and 561. Twenty-six trucking companies provide interstate and/or intrastate service to Henry County. CSX Transportation provides main line rail service to Campbellsburg. The Capital City Airport in Frankfort, 30 miles southeast of New Castle, maintains a 5,000-foot paved runway. The nearest scheduled commercial airline service is available at Standiford Field in Louisville, 42 miles southwest of New Castle.

**Power and Fuel** - Electric power is provided to Henry County by Kentucky Utilities Company and by Shelby Rural Electric Cooperative Corporation. Louisville Gas and Electric supplies natural gas service to the county.

**Education** - Primary and secondary education is provided by the Eminence Independent School System and the Henry County School System. Twelve colleges and universities are located within 55 miles of New Castle. Vocational training is available at the Jefferson State Vocational-Technical School in Louisville, 38 miles southwest of New Castle; the Shelby County Vocational Education Center in Shelbyville, 16 miles south of New Castle; and at the Oldham County Area Vocational Education in Buckner, 18 miles west of New Castle.



# HENRY COUNTY LABOR MARKET AREA With MAJOR HIGHWAYS & RAILROAD SYSTEM

Shaded area denotes Labor Market Area.

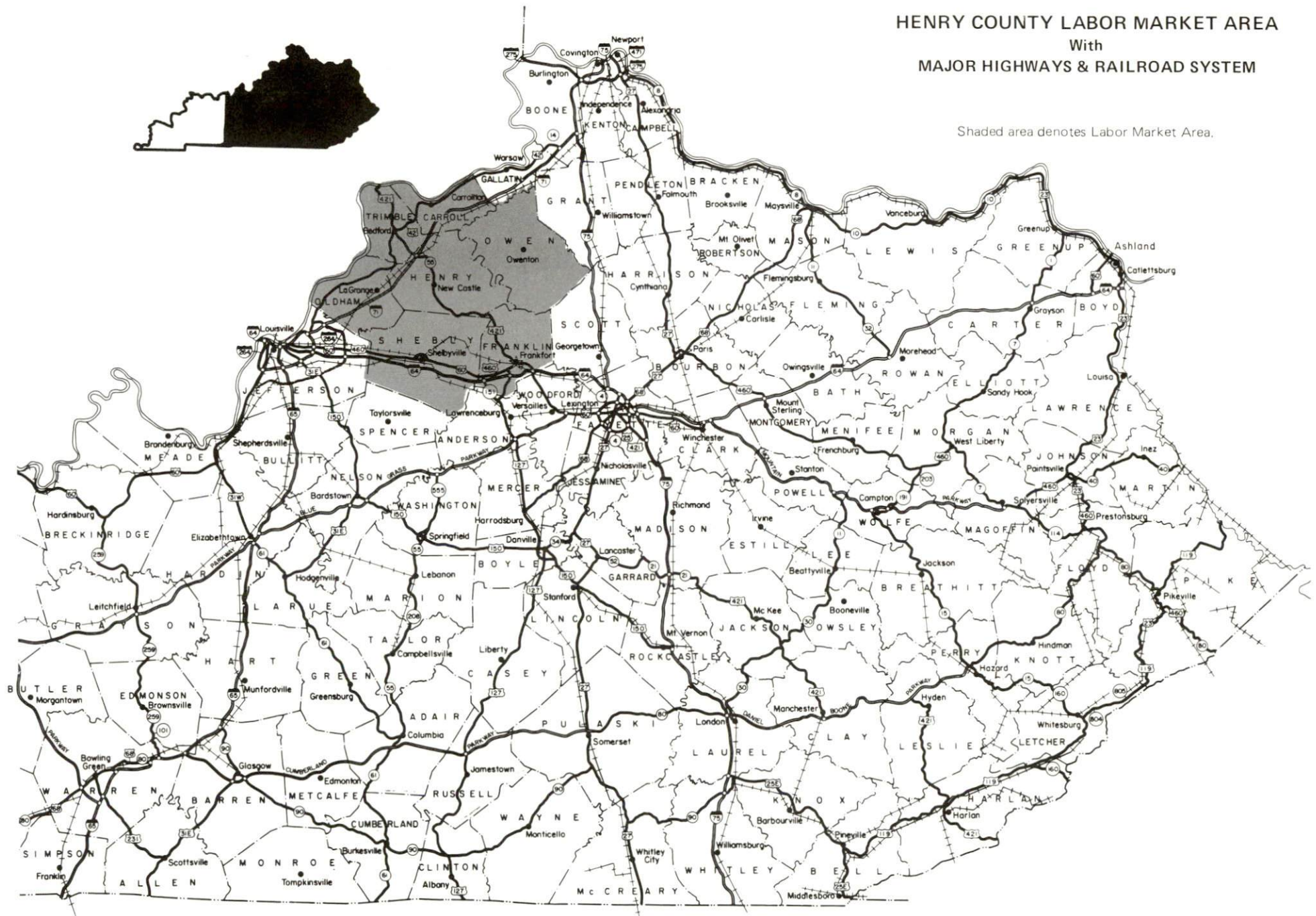



## LABOR MARKET STATISTICS

The Henry County Labor Market Area includes Henry County and the adjoining Kentucky counties of Carroll, Franklin, Oldham, Owen, Shelby, and Trimble.

### POPULATION

	<u>1992*</u>	<u>1990</u>	<u>1980</u>	<u>1970</u>
Labor Market Area	145,565	139,470	130,140	100,419
Campbellsburg	627	604	714	479
Eminence	2,254	2,055	2,260	2,225
New Castle	933	893	832	755
Pleasureville	808	761	758	685
Smithfield	120	115	137	185
Henry County	13,486	12,823	12,740	10,910

\* Population estimates.

Source: U.S. Department of Commerce, Bureau of the Census.

### POPULATION PROJECTIONS

	<u>1995</u>	<u>2000</u>	<u>2010</u>	<u>2020</u>
Labor Market Area	147,769	155,801	168,636	177,268
Henry County	13,143	13,392	13,717	13,797

Note: Population projections are from Moderate Growth Series forecast.

Source: University of Louisville, Urban Studies Center, State Data Center.

### ESTIMATED LABOR SUPPLY

	<u>Current</u>		<u>Future</u>	
	<u>Total</u>	<u>Unemployed</u>	<u>Not in Labor Force</u>	<u>Becoming 18 years of age 1995 thru 1999</u>
Labor Market Area*	3,619	3,161	458	10,584
Henry County	437	437	0	937

\* Additional workers may be drawn from other nearby counties.

Note: Unemployed - persons unemployed and actively seeking work; Not in Labor Force - represents the number of persons who would enter the labor force if suitable employment were available (based on the assumption that persons in Kentucky would like to participate in the labor force in the same proportion that they do nationally). Underemployed persons (employed only 14 to 26 weeks during the year) are no longer included in labor surplus estimates.

Sources: Kentucky Cabinet for Human Resources, Kentucky Labor Surplus Estimates by County, 1992. Kentucky Cabinet for Economic Development, Future Labor Supply Becoming 18 Years of Age, 1995 thru 1999.

# LABOR FORCE CHARACTERISTICS OF RESIDENTS, 1993

	<u>Henry County</u>	<u>Labor Market Area</u>
Civilian Labor Force	7,530	77,613
Employment	7,162	74,631
Unemployment	368	2,982
Rate of Unemployment (%)	4.9	3.8

Source: Kentucky Cabinet for Human Resources, Kentucky Labor Force Estimates, Annual Averages, 1993.

## UNEMPLOYMENT RATES 1993

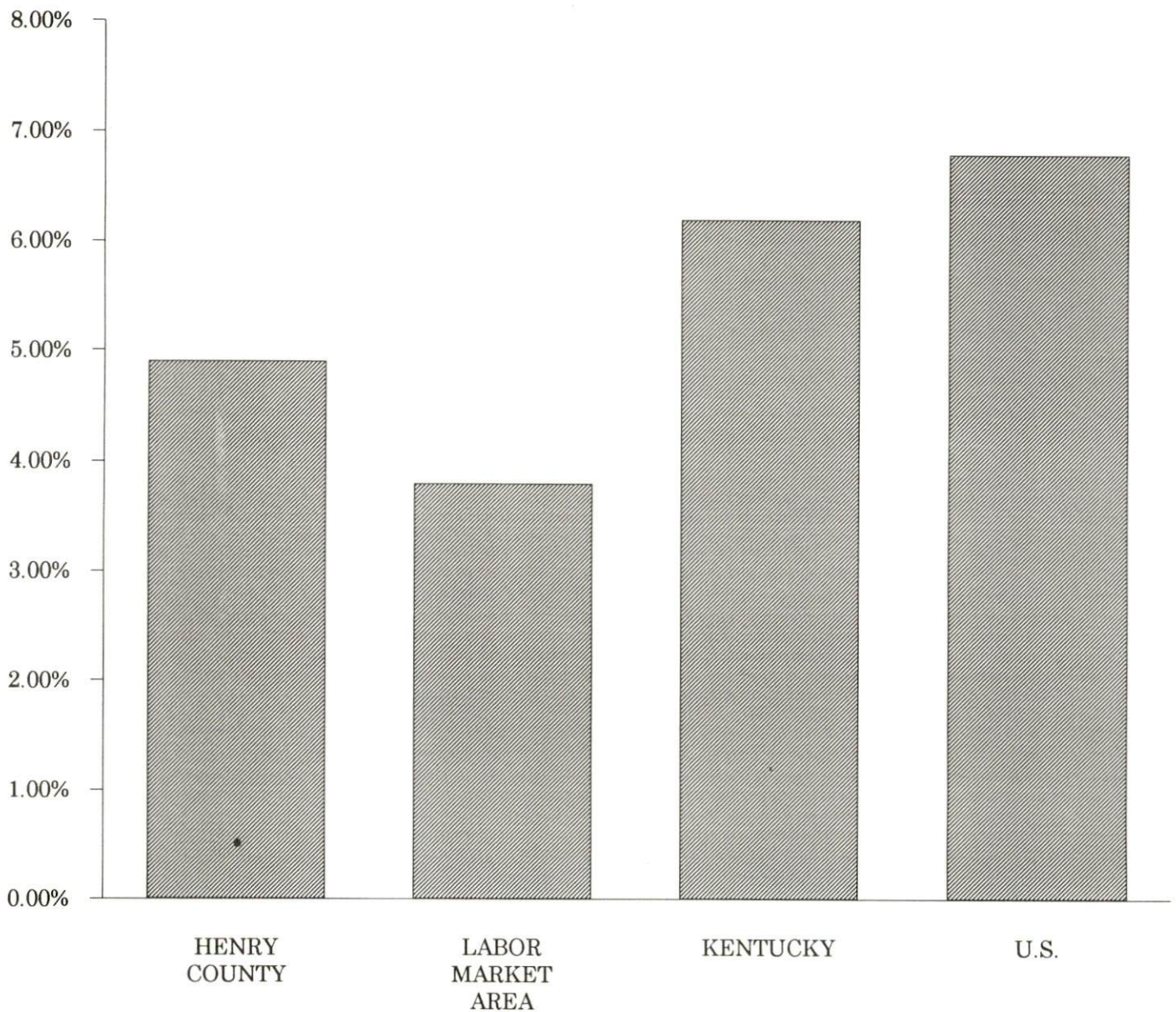



SELECTED COMPONENTS OF NONAGRICULTURAL EMPLOYMENT  
BY PLACE OF WORK, 1992

	<u>Henry County</u>	<u>Labor Market Area</u>
All Industries (total)	2,694	56,311
Manufacturing	704	11,240
Wholesale & Retail Trade	676	9,869
Services	478	8,413
State/Local Government	536	20,227
Contract Construction	80	2,395

Note: Excludes domestic workers, railway workers, certain nonprofit corporations, majority of federal government workers, and self-employed workers.  
Source: Kentucky Cabinet for Human Resources, Average Monthly Workers Covered by Kentucky Unemployment Insurance Law, 1992.

HENRY COUNTY

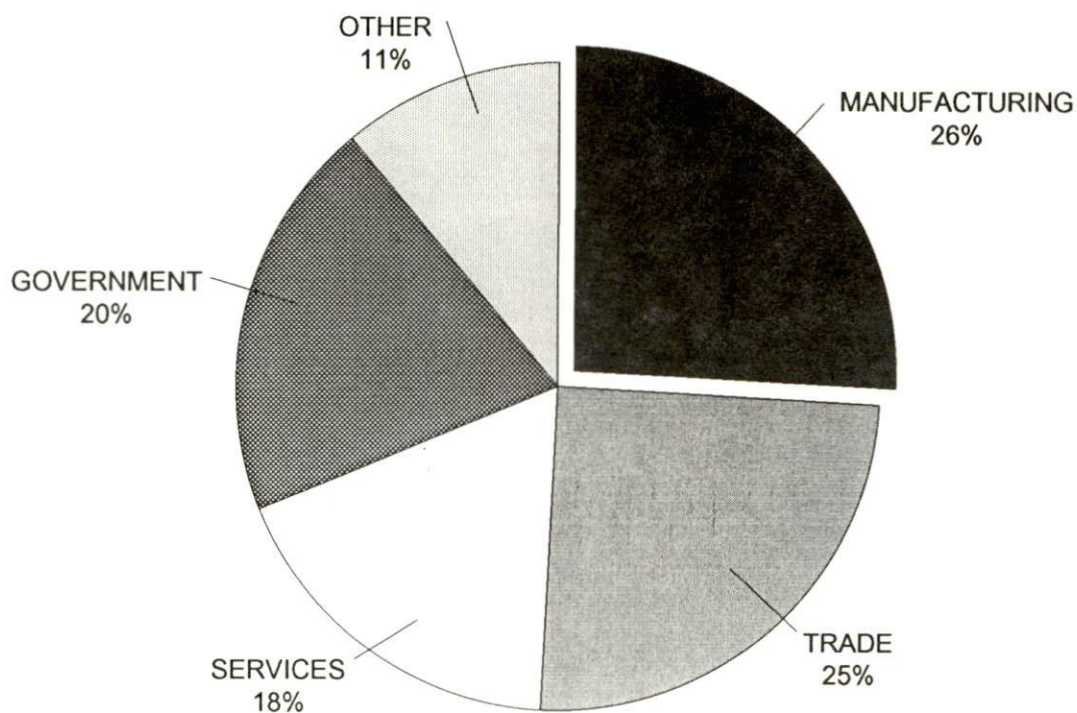



# PER CAPITA PERSONAL INCOME

<u>Area</u>	<u>1988</u>	<u>1992</u>	<u>Percent Change</u>
Henry County	\$11,530	\$14,988	30.0
Labor Market Area Range	\$9,505 - \$20,047	\$13,296 - \$22,891	-
Kentucky	\$12,751	\$16,528	29.6
U.S.	\$16,610	\$20,105	21.0

Source: U.S. Bureau of Economic Analysis, Regional Economic Information System, April 1994.

# PER CAPITA PERSONAL INCOME 1992

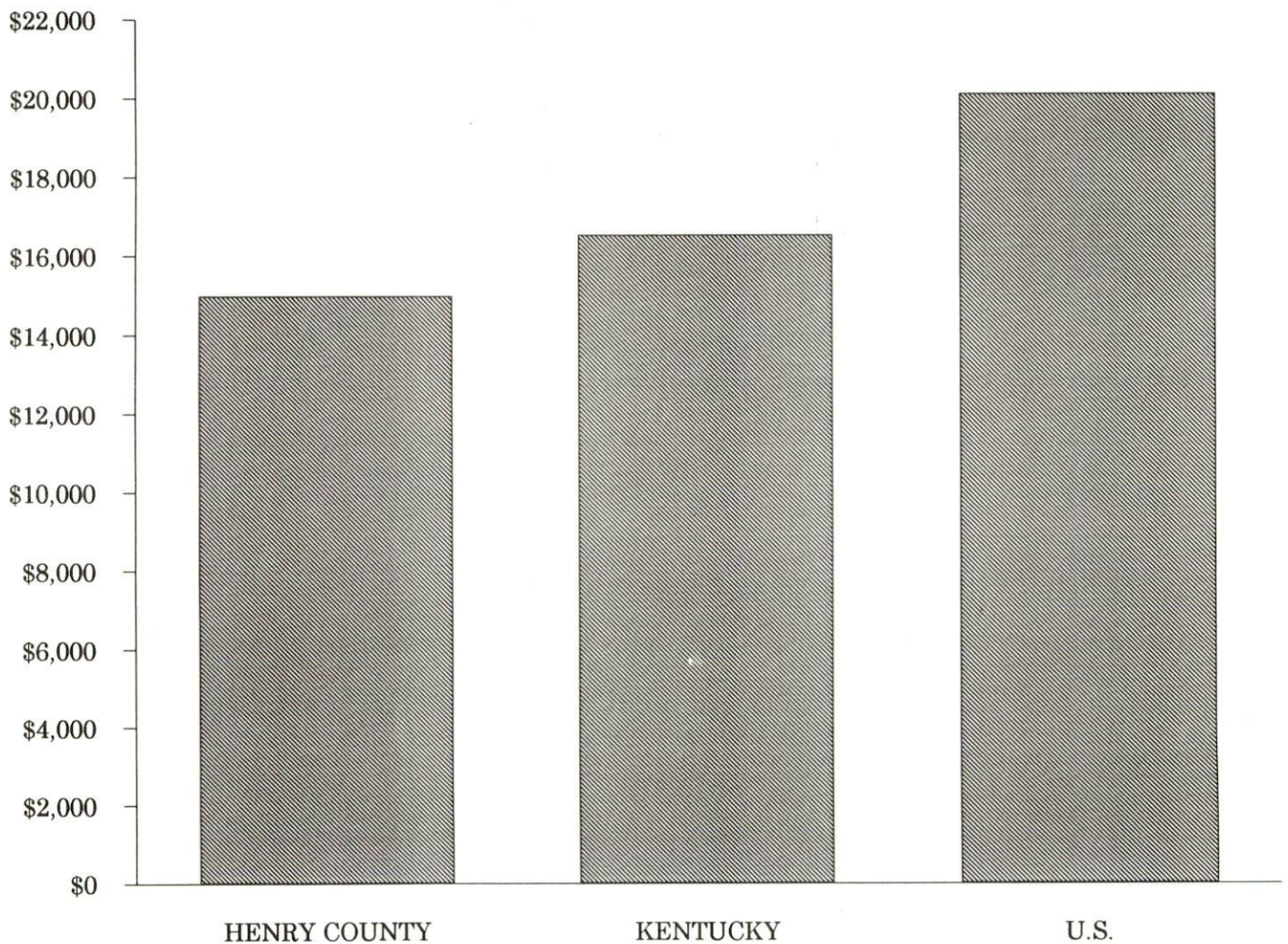

## AVERAGE PLACEMENT WAGES

---

Henry County is served by the Louisville local office of the Kentucky Department for Employment Services. The focus of the following data is on job placements made by the Louisville local office and may therefore be used as an indicator of the wages which employers in the area pay new employees. During the twelve months which ended on June 30, 1994, the local employment office filled 17,560 job openings in various occupational categories. The average hourly wage for selected occupational categories were:

<u>OCCUPATIONAL CATEGORY</u>	<u>NUMBER OF PLACEMENTS</u>	<u>AVERAGE WAGE(\$)</u>
All Occupations	17,560	6.42
Clerical	948	5.39
Sales	297	5.19
Services (excluding domestic)	1,852	4.77
Agricultural, Fishery, Forestry, etc.	82	5.33
Processing	1,631	5.91
Machine Trades	587	7.17
Bench Work	1,826	4.63
Structural	2,072	9.07
Motor Freight/ Transportation	373	5.93
Packaging and Materials Handling	7,534	6.78
Other	41	6.54

The Louisville local office also serves Bullitt, Jefferson, Oldham, Shelby, Spencer, and Trimble Counties. The above occupational categories are taken from the Dictionary of Occupational Titles published by the U.S. Department of Labor.

---

Source: Kentucky Cabinet for Human Resources, Department for Employment Services.



**AVERAGE WEEKLY WAGES OF WORKERS COVERED BY  
UNEMPLOYMENT INSURANCE - 1992**

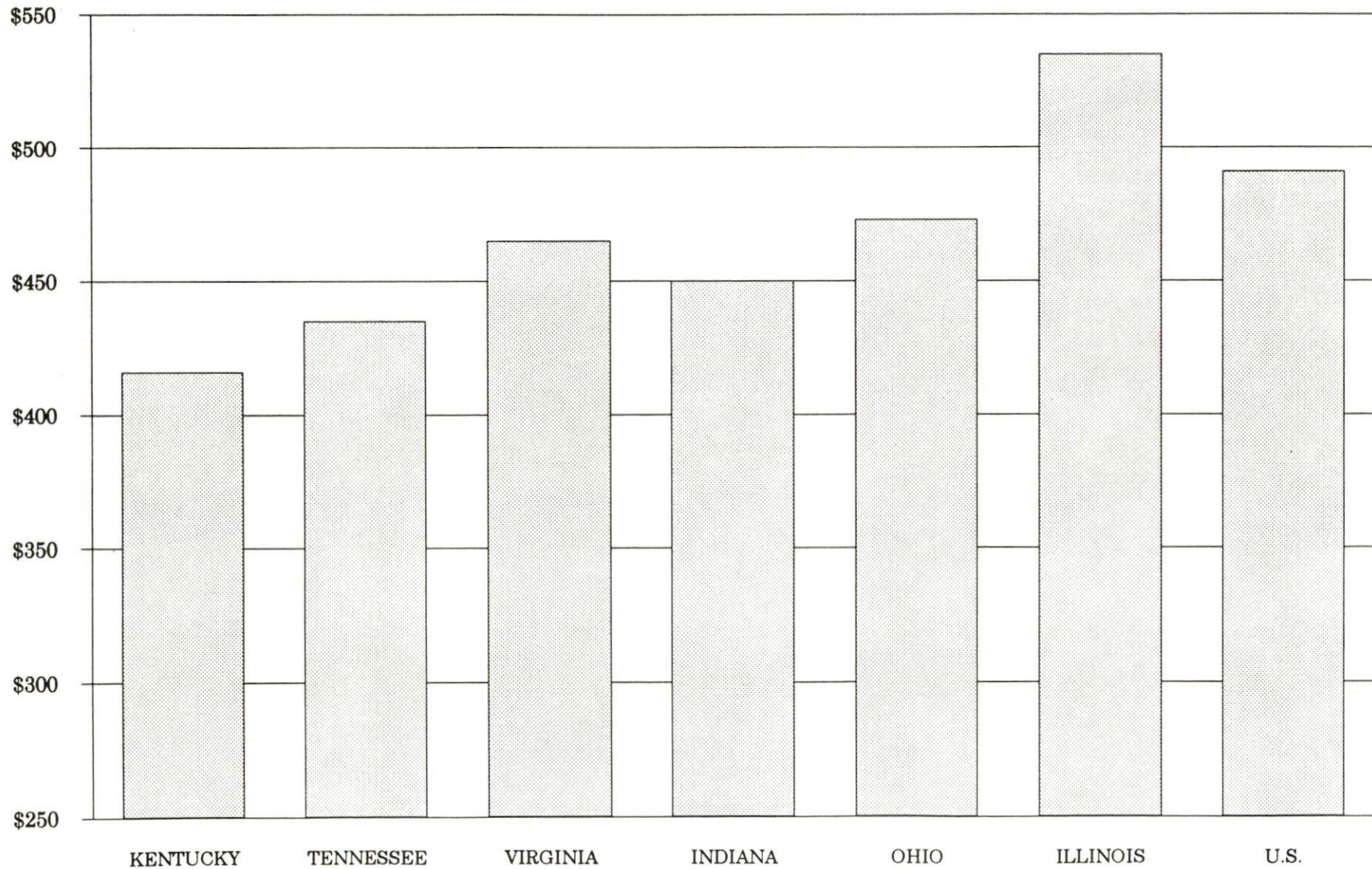



AVERAGE WEEKLY WAGES BY INDUSTRY  
BY PLACE OF WORK, 1992\*

	Henry County	Kentucky (State- Wide)	Tennessee	Virginia
All Industries	\$350.28	\$415.94	\$435.00	\$465.00
Mining & Quarrying	N/A	685.48	564.00	690.00
Contract Construction	254.39	431.97	456.00	456.00
Manufacturing	416.30	535.73	510.00	535.00
Transportation, Communications & Public Utilities	364.98	560.84	561.00	637.00
Wholesale & Retail Trade	219.23	282.29	N/A	N/A
Finance, Insurance & Real Estate	344.82	493.68	548.00	576.00
Services	415.40	371.91	419.00	483.00
State/Local Government	395.74	434.01	N/A	N/A
	<u>Indiana</u>	<u>Ohio</u>	<u>Illinois</u>	<u>U. S.</u>
All Industries	\$450.00	\$473.00	\$535.00	\$491.00
Mining & Quarrying	731.00	639.00	787.00	799.00
Contract Construction	504.00	525.00	658.00	527.00
Manufacturing	609.00	653.00	652.00	612.00
Transportation, Communications & Public Utilities	548.00	590.00	674.00	632.00
Wholesale & Retail Trade	N/A	N/A	N/A	N/A
Finance, Insurance & Real Estate	511.00	545.00	728.00	670.00
Services	386.00	419.00	488.00	468.00
State/Local Government	N/A	N/A	N/A	N/A

\* Wages for U.S. and surrounding states rounded to nearest dollar.

N/A Not Available.

Note: The average weekly wage for each category includes the salaries and wages of all persons working for that type business. For example, the manufacturing category includes both production workers and administrative personnel. Excludes domestic workers, railway workers, certain nonprofit corporations, majority of federal government workers, and self-employed workers.

Source: Kentucky Cabinet for Human Resources, Average Weekly Wages of Workers Covered by Kentucky Unemployment Insurance Law, 1992. U.S. Department of Labor, Bureau of Labor Statistics, Employment and Wages, Annual Averages, 1992, October 1993.

## EXISTING INDUSTRY

### HENRY COUNTY MANUFACTURING FIRMS, THEIR PRODUCTS AND EMPLOYMENT

<u>Firm</u> <u>(Establishment date)</u>	<u>Product</u>	<u>1993</u> <u>Average Employment</u>
<b>Campbellsburg</b>		
Electro-Wire (1989)	Electric harness for motor vehicles	187
<b>Eminence</b>		
Brunswick Corporation, Eminence Plant (1961)	Golf & bowling bags; carryalls	175
Eminence Speaker Corporation (1966)	Electronic speakers	191
Hussey Copper, Ltd. (1966)	Copper products	88
Steel Technologies, Inc. (1971)	Hot rolled steel, cold rolled steel; strip & sheet steel; steel slitting	70
<b>Lockport</b>		
Mago Construction Company, Inc. (1966)	Bituminous concrete mixes	3
<b>New Castle</b>		
The Henry County Local (1876)	Newspaper	6
<b>Pendleton</b>		
Atlas Tri-County Concrete, Inc. (1972)	Ready-mixed concrete	10
<b>Smithfield</b>		
C.A. Garner Veneer, Inc. (1983)	Fine hardwood veneers	101
Quality Veneer, Inc. (1990)	White oak veneer	4

Sources: Kentucky Cabinet for Economic Development, Division of Research.

## LABOR ORGANIZATIONS IN MANUFACTURING FIRMS

<u>Union</u>	<u>Representing workers at:</u>
Amalgamated Clothing and Textile workers Union, AFL-CIO	Brunswick Corporation; Eminence Plant
International Brotherhood of Teamsters, Chauffeurs, Warehousemen and Helpers of America	Atlas Tri-County Concrete, Inc.

## SELECTED INDUSTRIAL SERVICES

<u>Types of Services</u>	<u>Location</u>	<u>Mileage from New Castle</u>
Custom Plastics Producers	LaGrange, Kentucky	15
Electric Motor Repair	Shelbyville, Kentucky	16
Heat Treating Facilities	Frankfort, Kentucky	30
Industrial Waste Removal	Shelbyville, Kentucky	16
	Buckner, Kentucky	18
Machine Shops, Tool & Die	Shelbyville, Kentucky	16
Metal Castings	Louisville, Kentucky	38
Metal Finishers	Louisville, Kentucky	38
Metal Service Centers	Eminence, Kentucky	5
Millwrights & Riggers	Louisville, Kentucky	38

Sources: Kentucky Cabinet for Economic Development, Division of Research.



## TRANSPORTATION

### Highways

Major AAA-rated (80,000-pound gross load limit) trucking highways serving Henry County include Interstate 71, U.S. Highway 421, and Kentucky Route 55. Kentucky Highway 55 is AA-rated (62,000-pound gross load limit) north of Campbellsburg. New Castle and Campbellsburg are located along U.S. 421 and Eminence is located along Kentucky 55. Other AAA-rated highways serving the county include Kentucky Routes 22, 146, 322, and 561. Henry County's highways provide good access to Louisville and its metropolitan area.

Interstate 71, a major north-south highway connecting Louisville and Cincinnati, traverses west Henry County. Interchanges are located one mile west of Campbellsburg, via U.S. 421; and eight miles west of New Castle, via Kentucky 146. Access to Interstate 64, which connects Louisville and Lexington, is available 15 miles south of Eminence via Kentucky 55.

A reconstruction of Kentucky Highway 55 extending from Eminence to Interstate 64 near Shelbyville is planned. The project will include widening and straightening and the addition of passing lanes, and is scheduled for completion in 1996.

Kentucky Routes 193 and 389, AA-rated trucking highways, also serve Henry County.

#### HIGHWAY MILES FROM NEW CASTLE, KENTUCKY, TO SELECTED MARKET CENTERS

City	Highway Miles	City	Highway Miles
Atlanta, GA	403	Los Angeles, CA	2,124
Baltimore, MD	572	Louisville, KY	38
Birmingham, AL	398	Nashville, TN	211
Chicago, IL	324	New Orleans, LA	731
Cincinnati, OH	75	New York, NY	732
Cleveland, OH	320	Pittsburgh, PA	362
Detroit, MI	333	St. Louis, MO	296
Knoxville, TN	224		

Note: Mileage computations are via the best interstate or primary highways, not necessarily the most direct route of travel.

Sources: Rand McNally Standard Highway Mileage Guide, 1990. Official Kentucky Mileage Map, 1985.

### Truck Service

Twenty-six common carrier trucking companies provide interstate and/or intrastate service to Henry County.

Source: American Motor Carrier Directory, Fall 1994.

# Selected Market Centers

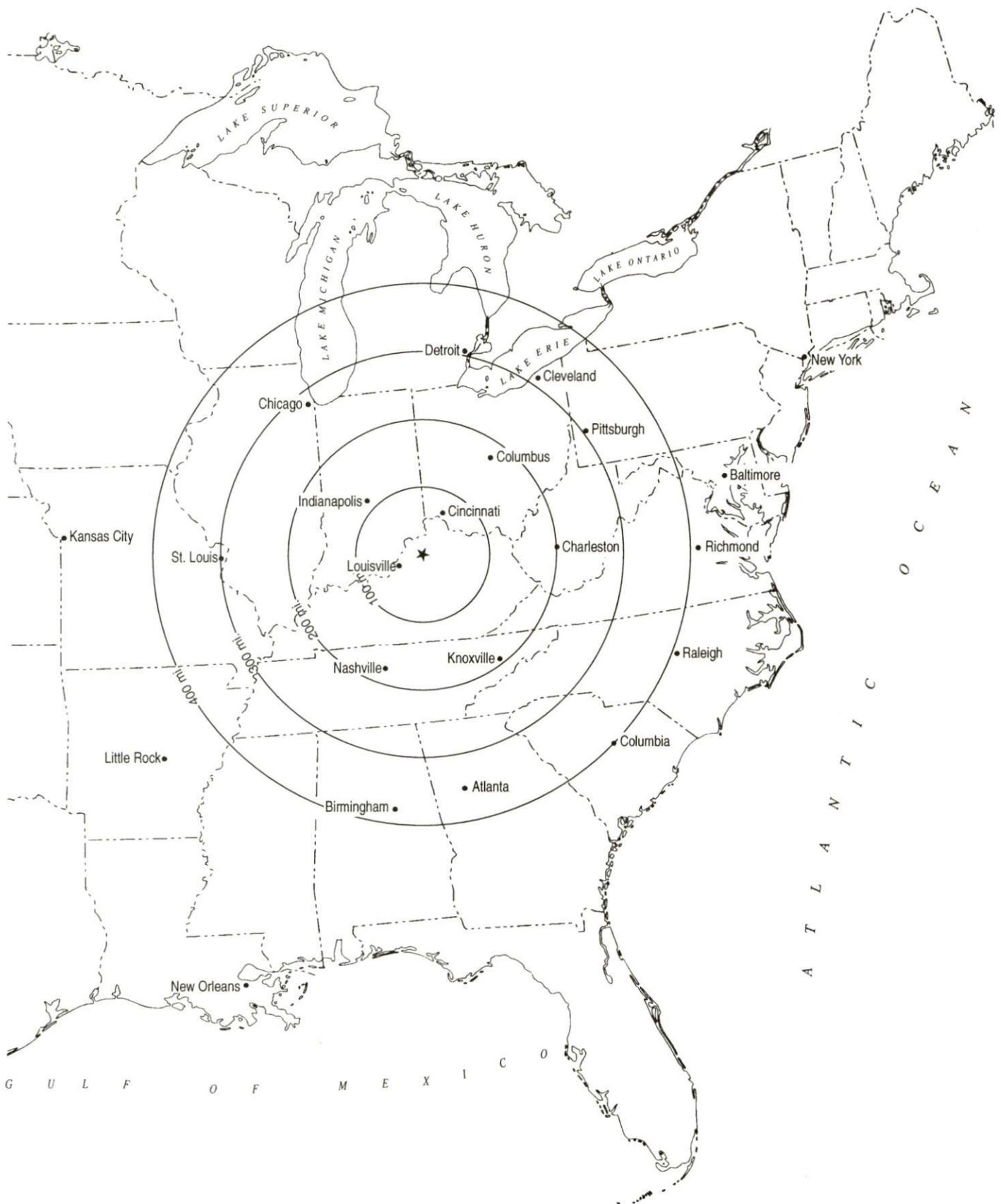

## Rail

CSX Transportation provides main line rail service to Henry County at Campbellsburg, ten miles north of New Castle. Eminence and New Castle are not directly served by a rail line. Norfolk Southern Corporation, Paducah and Louisville Railway, and Burlington Northern Railroad provide the nearest intermodal facilities in Louisville, Kentucky, 38 miles southwest of New Castle.

For details on routing, schedules, rates, and services contact:

Manager  
Industrial Development  
CSX Transportation  
9420 Bunsen Parkway  
Suite 212  
Louisville, Kentucky 40220  
(502) 499-3025

## Air

### Nearest Small Craft Airport

Location:	Capital City Airport One mile west of Frankfort; 30 miles southeast of New Castle
Runways:	One paved
Length:	5,000 feet (100 feet wide)
Traffic	
Control:	Wind tee
Lighting:	Rotating beacon, runway lights sundown to sunrise, REILS and VASI
Services:	100 octane, jet-A fuel; hangar; storage; taxi service, auto rental

### Nearest Scheduled Commercial Airline Service

Location:	Standiford Field 4 miles southeast of center of Louisville, Kentucky; 42 miles southwest of New Castle
Air Service:	American, American West Express, American Eagle, ComAir, Continental, Continental Express, Midway, Midwest Express, Northwest, Northwest Airlink, Southwest, TWA, TW Express, United, USAir, USAir Express, Valujet
Daily Arrivals & Departures:	146



Nearest International Airport

Location:	Cincinnati/Northern Kentucky International Airport 8 miles southwest of Covington, Kentucky; 72 miles northeast of New Castle
Air Service:	American, American Eagle, ComAir, Continental, Continental Express, Delta, Northwest, Northwest Airlink, TWA, United, United Express, USAir, USAir Express
Daily Arrivals & Departures:	846

## UTILITIES

### Electricity

Company serving Campbellsburg, Eminence, New Castle, and parts of  
Henry County - Kentucky Utilities Company  
Source of power - Kentucky Utilities Company  
For industrial rates contact:

Economic Development Department  
Kentucky Utilities Company  
One Quality Street  
Lexington, Kentucky 40507  
(606) 255-2100

Company serving a major portion of Henry County - Shelby Rural  
Electric Cooperative Corporation  
Source of power - East Kentucky Power  
For industrial rates contact:

Industrial Development Department  
East Kentucky Power  
P.O. Box 707  
Winchester, Kentucky 40392-0707  
(606) 744-4812

and/or

Shelby Rural Electric Cooperative  
Corporation  
P.O. Box 309  
Shelbyville, Kentucky 40066-0309  
(502) 633-4420 or (800) 292-6585

### Natural Gas

Company serving Campbellsburg, Eminence, New Castle, and  
parts of Henry County - Louisville Gas and Electric Company  
Source of supply - Texas Gas Transmission Corporation  
For rates and supplies contact:

Economic Development Department  
Louisville Gas and Electric Company  
P.O. Box 32010  
Louisville, Kentucky 40232  
In Kentucky: (502) 627-3714  
Out of State: (800) 252-0226

## Public Water Supply

Company serving **Campbellsburg** - Campbellsburg Water Works  
8142 Main Street  
P.O. Box 67  
Campbellsburg, Kentucky 40011  
(502) 532-6050

Source of supply of treated water - Henry County Water District #2  
Amount of water that can be purchased - 75,000 gallons per day  
Average daily consumption - 50,000 gallons  
Peak daily consumption - 59,000 gallons  
Storage capacity - 50,000 gallons  
Water pressure - 15 psi to 60 psi

Company serving **Eminence** - Eminence Water Works  
45 Depot Avenue  
P.O. Box 163  
Eminence, Kentucky 40019  
(502) 845-4159

Source of supply of treated water - Henry County Water District #2  
Amount of water that can be purchased - 500,000 gallons per day  
Average daily consumption - 220,000 gallons  
Peak daily consumption - 300,000 gallons  
Storage capacity - 375,000 gallons  
Water pressure - 45 psi to 65 psi

Company serving **New Castle** - New Castle Water Company  
P.O. Box 171  
New Castle, Kentucky 40050  
(502) 845-2938

Source of supply of treated water - Henry County Water District #2  
Amount of water that can be purchased - No specified limit  
Average daily consumption - 95,000 gallons  
Peak daily consumption - 125,000 gallons  
Water pressure - 40 psi to 60 psi

Name of water district - Henry County Water District #2  
P.O. Box 219  
Campbellsburg, Kentucky 40011  
(502) 532-6279

Area served - Henry, Trimble, Carroll, Oldham, and Shelby Counties  
Source of raw water - Six wells  
Capacity of treatment plant - 4,528,000 gallons per day  
Source of treated water - Oldham County Water District  
Amount of water that can be purchased - 500,000 gallons per day  
Average daily consumption - 2,000,000 gallons  
Peak daily consumption - 2,500,000 gallons  
Storage capacity - 1,660,000 gallons  
Water pressure - 40 psi to 230 psi



## Sewerage

Company serving Campbellsburg - Campbellsburg Wastewater Plant  
597 Melodye Avenue  
P.O. Box 67  
Campbellsburg, Kentucky 40011  
(502) 532-6050

Design capacity - 75,000 gallons per day  
Average daily flow - 60,000 gallons  
Type of treatment - Tertiary  
Treated effluent discharged into - Tributary to Carmon Creek

Company serving Eminence - City of Eminence Wastewater  
Treatment Plant  
P.O. Box 163  
Eminence, Kentucky 40019  
(502) 845-4268

Design capacity - 210,000 gallons per day  
Average daily flow - At capacity  
Type of treatment - Secondary  
Treated effluent discharged into - Fox Run Creek

The City of Eminence is constructing a new 500,000 gallon-per-day wastewater treatment plant at a cost of \$4.5 million. In addition the project will include line extensions to unserved areas and construction of an effluent pipeline to the Kentucky River. Completion is scheduled for Summer 1995.

Company serving New Castle - New Castle Wastewater Treatment  
Plant  
37 East Cross Main  
P.O. Box 171  
New Castle, Kentucky 40050  
(502) 845-5750

Design capacity - 298,000 gallons per day  
Average daily flow - 150,000 gallons  
Type of treatment - Primary  
Treated effluent discharged into - Town Creek

## CLIMATE

### Henry County

#### Temperature

Normal (30-year record)	54.90 degrees
Average annual 1992	55.10 degrees
Record highest, July 1988 (48-year record)	103.00 degrees
Record lowest, January 1963 (48-year record)	-21.00 degrees
Normal heating degree days (30-year record)	4,814
(Heating degree day totals are the sums of negative departures of average daily temperatures from 65 degrees F.)	

#### Precipitation

Normal (30-year record)	45.68 inches
Mean annual snowfall (48-year record)	15.50 inches
Total precipitation 1992	49.09 inches
Mean number days precipitation (.01 inch or more) (48-year record)	129.80
Mean number days thunderstorms (48-year record)	44.70

#### Prevailing winds (through 1963)

South

#### Relative Humidity (29-year record, except 1 a.m. - 28-year record)

1 a.m.	77 percent
7 a.m.	82 percent
1 p.m.	60 percent
7 p.m.	64 percent

Source: U.S. Department of Commerce, Environmental Science Services Administration, Climatological Data, 1992. Station of record: Lexington, Kentucky.

## LOCAL GOVERNMENT

### Structure

Campbellsburg, Eminence, and New Castle are each governed by a mayor-city council form of government. Henry County is served by a county judge/executive and six magistrates.

### Planning and Zoning

Joint agency - Henry County Planning & Zoning Commission

Participating cities - Campbellsburg, Eminence, New Castle, Pleasureville, and Smithfield

Zoning enforced - All areas within Henry County

Subdivision regulations enforced - All areas within Henry County

Local codes enforced - Building and Housing

Mandatory state codes enforced - Kentucky Plumbing Code, National Electric Code, Kentucky Boiler Regulations and Standards, Kentucky Building Code (modeled after BOCA code)

### Local Fees and Licenses

The City of Campbellsburg levies business license fees ranging from \$15 to \$50 and an eight percent insurance premium tax. The City of New Castle levies a \$35 business license Fee.

The City of Eminence levies an occupational license tax of 0.75% on all wages, commissions, and salaries of individuals employed within the city and on net profits of businesses. The minimum annual tax is \$50 and a maximum annual tax of \$3,000 on net profits.



## PROPERTY TAXES

The Kentucky Constitution requires the state to tax all classes of taxable property, and state statutes allow local jurisdictions to tax only a few classes. All locally taxed property is subject to county taxes and school district taxes (either a county school district or an independent school district). Property located inside of city limits may also be subject to city property taxes.

Special local taxing jurisdictions (fire protection districts, watershed districts, and sanitation districts) levy taxes within their operating areas (usually a small portion of community or county).

Property assessments in Kentucky are at 100% fair cash value. Accounts receivable are taxed at 85% of face value.

### STATE PROPERTY TAX RATES PER \$100 VALUATION

<u>Selected Classes of Property</u>	<u>1993 State Rate</u>	<u>Local Taxation Permitted</u>
Real Estate	\$0.180	YES
Manufacturing Machinery	0.150	NO
Pollution Control Equipment	0.150	NO
Inventories		
Raw Materials	0.050	NO
Goods in Process	0.050	NO
Finished Goods	0.050	YES
Motor Vehicles	0.450	YES
Other Tangible Personal Property	0.450	YES
Intangibles (Accounts Receivable, Money on Hand)	0.250	NO

### LOCAL PROPERTY TAX RATES PER \$100 VALUATION, 1993

<u>Taxing Jurisdiction</u>	<u>Real Estate</u>	<u>Finished Goods &amp; Tangibles</u>	<u>Motor Vehicles</u>
Henry County	\$0.1974	\$0.1975	\$0.1994
School Districts:			
Eminence Independent	0.4730	0.4730	0.6260
Henry County	0.4500	0.4500	0.5530
Cities:			
Campbellsburg	0.2420	0.2420	0.2420
Eminence	0.2490	0.2490	0.2660
New Castle	0.1730	0.1730	0.1840
Other:			
Watershed District	0.0250	0.0250	None

## EDUCATION

### Public Schools

	Eminence Independent	Henry County
Total Enrollment (Fall, 1993)	534	1,999
Pupil-Teacher Ratio (1991-92)	15.1-1	17.4-1
Percent High School Graduates to College (1991-92)	50.0	39.6
Expenditures Per Pupil (1991-92)	\$3,604.37	\$3,463.50

### Area Colleges and Universities

<u>Name</u>	<u>Location (Miles distant)</u>	<u>Enrollment (Fall, 1993)</u>
Kentucky State University	Frankfort, Kentucky (30)	2,487
Ballarmine College	Louisville, Kentucky (38)	2,943
Jefferson Community College	Louisville, Kentucky (38)	11,184
Spalding College	Louisville, Kentucky (38)	1,221
University of Louisville	Louisville, Kentucky (38)	21,826
Hanover College	Hanover, Indiana (40)	1,044
Indiana University Southeast	New Albany, Indiana (43)	5,770
Midway College	Midway, Kentucky (44)	932
Georgetown College	Georgetown, Kentucky (48)	1,383
Lexington Community College	Lexington, Kentucky (54)	5,046
Transylvania University	Lexington, Kentucky (54)	917
University of Kentucky	Lexington, Kentucky (54)	24,288

## VOCATIONAL-TECHNICAL TRAINING

Kentucky Tech schools are operated by the Cabinet for Workforce Development and provide secondary (Sec) and postsecondary (P/S) vocational-technical training.

<u>Kentucky Tech Schools</u>	<u>Location (Mileage from New Castle)</u>	<u>Number of Program Offerings</u>	<u>Cumulative Enrollment 1992-1993</u>	<u>Approximate Number Completing Programs Annually</u>
Jefferson State Vocational- Technical School	Louisville (38)	20	<u>P/S</u> 977	293
Shelby County Area Vocational Education Center	Shelbyville (16)	7	<u>Sec</u> <u>P/S</u> 455 83	104
Oldham County Area Vocational Education Center	Buckner (18)	5	<u>Sec</u> <u>P/S</u> 186 8	69

### Customized Training

The Kentucky Tech system, through its Training and Development Coordinators, will provide technical assistance and will identify and develop low-cost customized training programs and services for both established and prospective businesses. Businesses needing customized training should contact a Training and Development Coordinator located at Jefferson SVTS.

### Assessment Services

Kentucky Tech Career Connections offers to business, education, and government agencies customized assessment in career inventories, interest inventories, pre-hire assessment, psychomotor skills and academic potential. A Career Connections assessment center is located at the Jefferson SVTS.

### Tech Prep

Tech Prep is a combined secondary and postsecondary program of studies that leads to an associate degree or diploma in a technical field. Eminence High School, through Kentucky State University, is currently in the third-year implementation of its tech prep program in the area of business technology, health services, computer science, criminal justice, drafting/CAD/ animation and electronics manufacturing.



### Adult Education Services

Adult education programs are available to adults who want to develop new skills, improve basic skills or earn a high school equivalency degree. In Henry County, literacy and adult basic education are provided by the Henry County Board of Education.

### Bluegrass State Skills Corporation

The Bluegrass State Skills Corporation, an independent public corporation created and funded by the Kentucky General Assembly, provides programs of skills training to meet the needs of business and industry from entry level to advanced training, and from upgrading present employees to retraining experienced workers.

The Bluegrass State Skills Corporation is a major source for skills training assistance for a new or existing company. The Corporation works in partnership with other employment and job training resources and programs, as well as Kentucky's economic development activities, to package a program customized to meet the specific needs of a company.

## OTHER LOCAL FACILITIES

### Local Medical Personnel (Henry County)

Physicians - 7  
Dentists - 3

### Hospitals

<u>General Hospital</u>	<u>Location (miles from New Castle)</u>	<u>Beds</u>
Tri-County Baptist Hospital	LaGrange (15)	120
Jewish Hospital Shelbyville	Shelbyville (16)	76

### Other Medical Facilities and Services

Henry County Primary Care Center  
Seven Counties Services (Mental Health Services)  
Henry County Emergency Squad  
Henry County Home Health Agency  
North Central District Home Health Agency  
Kimberly Home Health Care

### Banks and Savings & Loan Associations

United Citizens Bank & Trust Company  
Farmers Deposit Bank  
The Central Bank

### Newspapers

Henry County Local (weekly)

### Telephone Service

South Central Bell

## RECREATION

### Local

Harry Hill Recreational Park, located one mile south of New Castle, includes two softball fields, playground area, basketball courts, shelter house and restrooms, horseshoe court and a volleyball court. A public park, located in New Castle, contains a tennis court and a baseball diamond. The Henry County Fairgrounds, located two miles south of New Castle, provides facilities for the annual County Fair which features agricultural exhibits, rides and special events. A senior citizens activity center is located at the Henry County Fairgrounds. Facilities at a private country club located a few miles north of the city include a swimming pool, an 18-hole golf course including pro shop, a clubhouse, and two tennis courts.

Organized recreation is available through various leagues including youth softball, baseball, and football; and adult softball and volleyball.

Lake Jericho and Lake Jericho Recreation Area are located approximately eight miles from New Castle and Campbellsburg. Fishing and boating are favorite activities at this 136-acre lake. Private facilities are available for picnicking and tent and trailer camping.

The Kentucky River, located in northeastern Henry County, affords several recreational opportunities for the entire family including boating, fishing, water skiing, and picnicking.

Recreational facilities in Eminence include a public swimming pool and playground, two public tennis courts, and two Optimist Club little league ball fields. Facilities at the Eminence schools are also open to the public. A parcel of land was recently acquired for the construction of a county-wide community center in Eminence.

### Area (Within 40 miles)

Churchill Downs (thoroughbred racing)  
E.P. "Tom" Sawyer State Park  
General Butler State Resort Park  
Guist Creek Lake  
Kentucky State Capital (Frankfort)  
Kentucky Center for the Arts (Louisville)  
Louisville (Kentucky's largest city)  
Taylorsville Lake State Park