

1991

Industrial Resources: Scott County - Stamping Ground

Kentucky Library Research Collections
Western Kentucky University, spcol@wku.edu

Follow this and additional works at: https://digitalcommons.wku.edu/scott_cty



Part of the [Business Administration, Management, and Operations Commons](#), [Growth and Development Commons](#), and the [Infrastructure Commons](#)

Recommended Citation

Kentucky Library Research Collections, "Industrial Resources: Scott County - Stamping Ground" (1991). *Scott County*. Paper 8.
https://digitalcommons.wku.edu/scott_cty/8

This Report is brought to you for free and open access by TopSCHOLAR®. It has been accepted for inclusion in Scott County by an authorized administrator of TopSCHOLAR®. For more information, please contact topscholar@wku.edu.

Resources for Economic Development

Stamping Ground

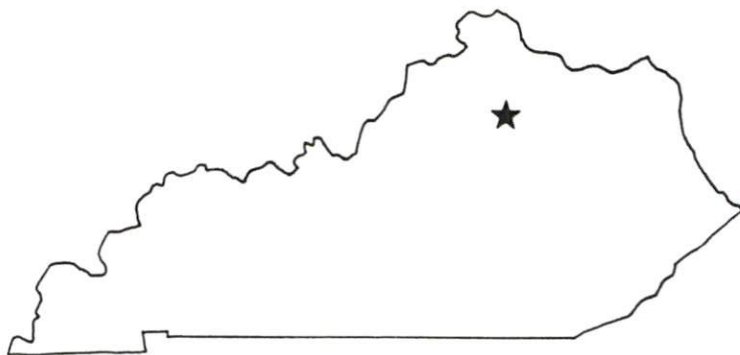

KENTUCKY
Open for Business

RESOURCES FOR ECONOMIC DEVELOPMENT
STAMPING GROUND, KENTUCKY

Prepared by
The Kentucky Cabinet for Economic Development
Division of Research and Planning
in cooperation with
The City of Stamping Ground

1991

TABLE OF CONTENTS

<u>Chapter</u>	<u>Page</u>
STAMPING GROUND, KENTUCKY - A RESOURCE PROFILE	1
THE LABOR MARKET STATISTICS.....	2
Labor Market Area Map	2
Population	3
Population Projections	3
Estimated Labor Supply	3
Labor Force Characteristics of Residents, 1989	4
Selected Components of Nonagricultural Employment, by Place of Work, 1989.....	5
Per Capita Personal Income	6
Average Placement Wages.....	7
Average Weekly Wages of Workers Covered by Unemployment Insurance 1988 - Bar Chart	8
Average Weekly Wages by Industry, by Place of Work, 1988.....	9
EXISTING INDUSTRY.....	10
Scott County Manufacturing Firms, Their Products and Employment	10
Labor Organizations in Manufacturing Firms	10
Selected Industrial Services.....	11
TRANSPORTATION	12
Highways	12
Truck Service.....	12
Selected Market Location Map	13
Rail	14
Air	14
UTILITIES.....	15
Electricity	15
Natural Gas	15
Public Water Supply.....	15
Sewerage.....	15
CLIMATE	16

<u>Chapter</u>	<u>Page</u>
LOCAL GOVERNMENT.....	17
Structure	17
Planning and Zoning	17
Local Fees and Licenses	17
State and Local Property Taxes	18
Combined State and Local Rates Per \$100 Valuation, 1989.....	18
EDUCATION	19
Public Schools	19
Area Colleges and Universities	19
Vocational Training	20
OTHER LOCAL FACILITIES.....	21
Local Medical Personnel	21
Hospitals	21
Other Medical Facilities and Services.....	21
Banks and Savings & Loan Associations.....	21
Newspapers	21
Telephone Service.....	21
RECREATION	22
COMMUNITY IMPROVEMENTS.....	23

GENERAL HIGHWAY MAP
SCOTT COUNTY
KENTUCKY

PREPARED BY THE
KENTUCKY TRANSPORTATION CABINET
DEPARTMENT OF HIGHWAYS
DIVISION OF PLANNING
IN COOPERATION WITH THE
U.S. DEPARTMENT OF TRANSPORTATION
FEDERAL HIGHWAY ADMINISTRATION

0 1 2 3 4 MILES

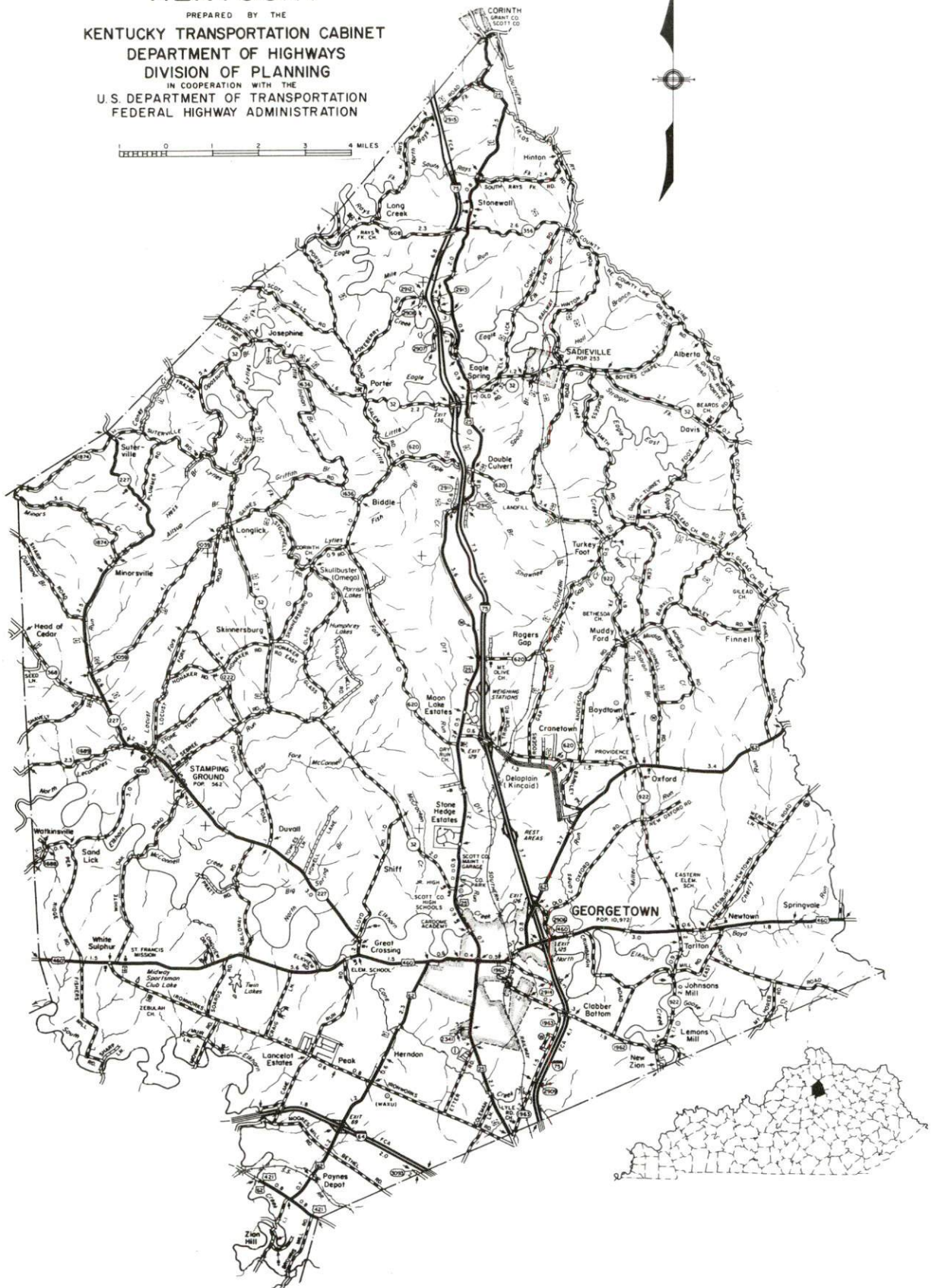

STAMPING GROUND, KENTUCKY - A RESOURCE PROFILE

Stamping Ground is located in central Kentucky's scenic Blue Grass Region, an area famous for its many beautiful horse farms and low rolling hills. Stamping Ground is located eight miles northwest of Georgetown, Kentucky, 23 miles northwest of Lexington, Kentucky; 72 miles east of Louisville, Kentucky; and 79 miles south of Cincinnati, Ohio. In 1988, Stamping Ground's estimated population was 690.

Scott County, which covers a land area of 286 square miles, had an estimated 1988 population of 22,800.

The Economic Framework - The total number of Scott County residents employed in 1989 averaged 11,515. Manufacturing firms in the county reported 4,751 employees; wholesale and retail trade provided 1,877 jobs; 1,236 people were employed in service occupations; state and local government accounted for 1,020 employees; and contract construction firms provided 453 jobs.

Labor Supply - There is a current estimated labor supply of 30,151 persons available for industrial jobs in the labor market area. In addition, from 1990 through 1994, 24,014 young persons in the area will become 18 years of age and potentially available for industrial jobs.

Transportation - The major highway serving Stamping Ground is Kentucky Route 227, which connects with U.S. 460, six miles southeast of Stamping Ground. Access to Interstate 75 is ten miles southeast of Stamping Ground. Sixteen trucking companies provide interstate and/or intrastate service to Stamping Ground. The nearest scheduled commercial airline service is available at Bluegrass Airport near Lexington, 23 miles southeast. A local airfield for small craft is available at Georgetown, which has a 1,600-foot turf runway.

Power and Fuel - Kentucky Utilities Company provides electricity to Stamping Ground and part of Scott County. The remainder of the county is served by East Kentucky Power Cooperative through the Harrison Rural Electric Cooperative Corporation and the Owen County Rural Electric Cooperative Corporation.

Education - The Scott County Public School System provides primary and secondary education to Stamping Ground. There are eight institutions of higher learning within 50 miles of Stamping Ground. The nearest vocational training is available at the Central Kentucky State Vocational-Technical School located in Lexington, Kentucky, 23 miles southeast, and the Franklin County Area Vocational Education Center located in Frankfort, Kentucky, 10 miles southwest of Stamping Ground.

STAMPING GROUND LABOR MARKET AREA

With

MAJOR HIGHWAYS & RAILROAD SYSTEM

Shaded area denotes Labor Market Area.

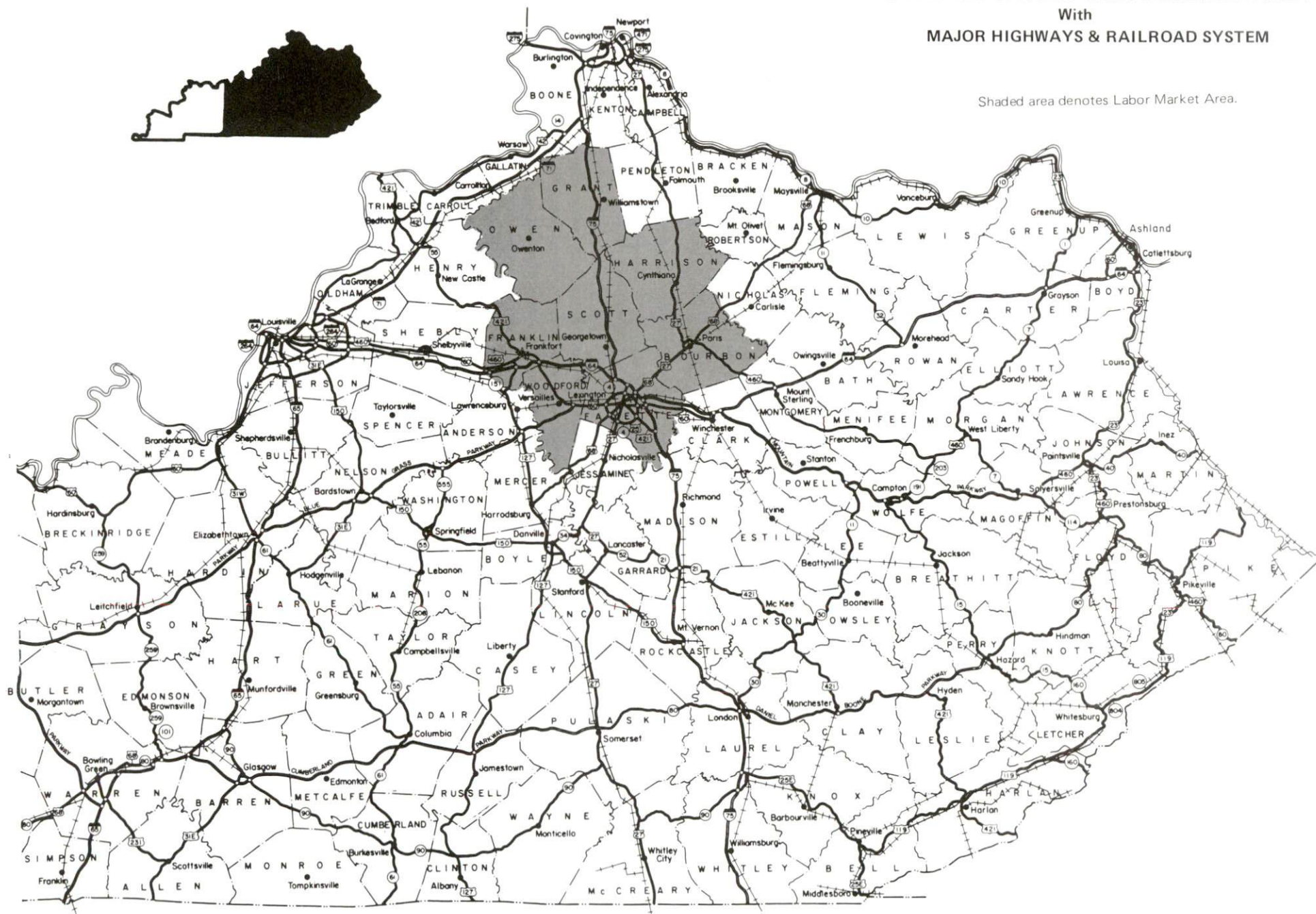

LABOR MARKET STATISTICS

The Stamping Ground Labor Market Area includes Scott County and the adjoining Kentucky counties of Bourbon, Fayette, Franklin, Grant, Harrison, Owen, and Woodford.

POPULATION

	<u>1988*</u>	<u>1980</u>	<u>1970</u>
Labor Market Area	372,300	342,389	291,289
Stamping Ground	690	562	411
Scott County	22,800	21,813	17,948

* Population estimates.

Sources: U.S. Department of Commerce, Bureau of the Census, August 1989; November 1989.

POPULATION PROJECTIONS

	<u>2000</u>	<u>2010</u>	<u>2020</u>	<u>2030</u>
Labor Market Area	397,980	409,520	414,650	410,560
Scott County	26,270	28,800	30,970	32,740

Source: University of Louisville, Urban Studies Center, State Data Center.

ESTIMATED LABOR SUPPLY

	<u>Current</u>				<u>Future</u>
	<u>Total</u>	<u>Unemployed</u>	<u>Employed</u> <u>Part-Time</u>	<u>Not in</u> <u>Labor</u> <u>Force</u>	<u>Becoming 18 years</u> <u>of age</u> <u>1990 thru 1994</u>
Labor Market Area*	30,151	8,010	19,867	2,274	24,014
Scott County	1,966	678	1,288	N/A	1,709

* Additional workers may be drawn from other nearby counties.

Note: Unemployed - persons unemployed and actively seeking work; Employed Part-Time - persons employed but working only 14 to 26 weeks per year; Not in Labor Force - represents the number of persons who would enter the labor force if suitable employment were available (based on the assumption that persons in Kentucky would like to participate in the labor force in the same proportion that they do nationally).

Sources: Kentucky Cabinet for Human Resources, Kentucky Labor Supply Estimates by County, 1989. Kentucky Cabinet for Economic Development, Future Labor Supply Becoming 18 Years of Age, 1990 thru 1994.

LABOR FORCE CHARACTERISTICS OF RESIDENTS, 1989

	Scott County	Labor Market Area
Civilian Labor Force	12,193	210,002
Employment	11,515	201,992
Unemployment	678	8,010
Rate of Unemployment (%)	5.6	3.8

Source: Kentucky Cabinet for Human Resources, Kentucky Labor Force Estimates, Annual Averages, 1989.

UNEMPLOYMENT RATES 1989

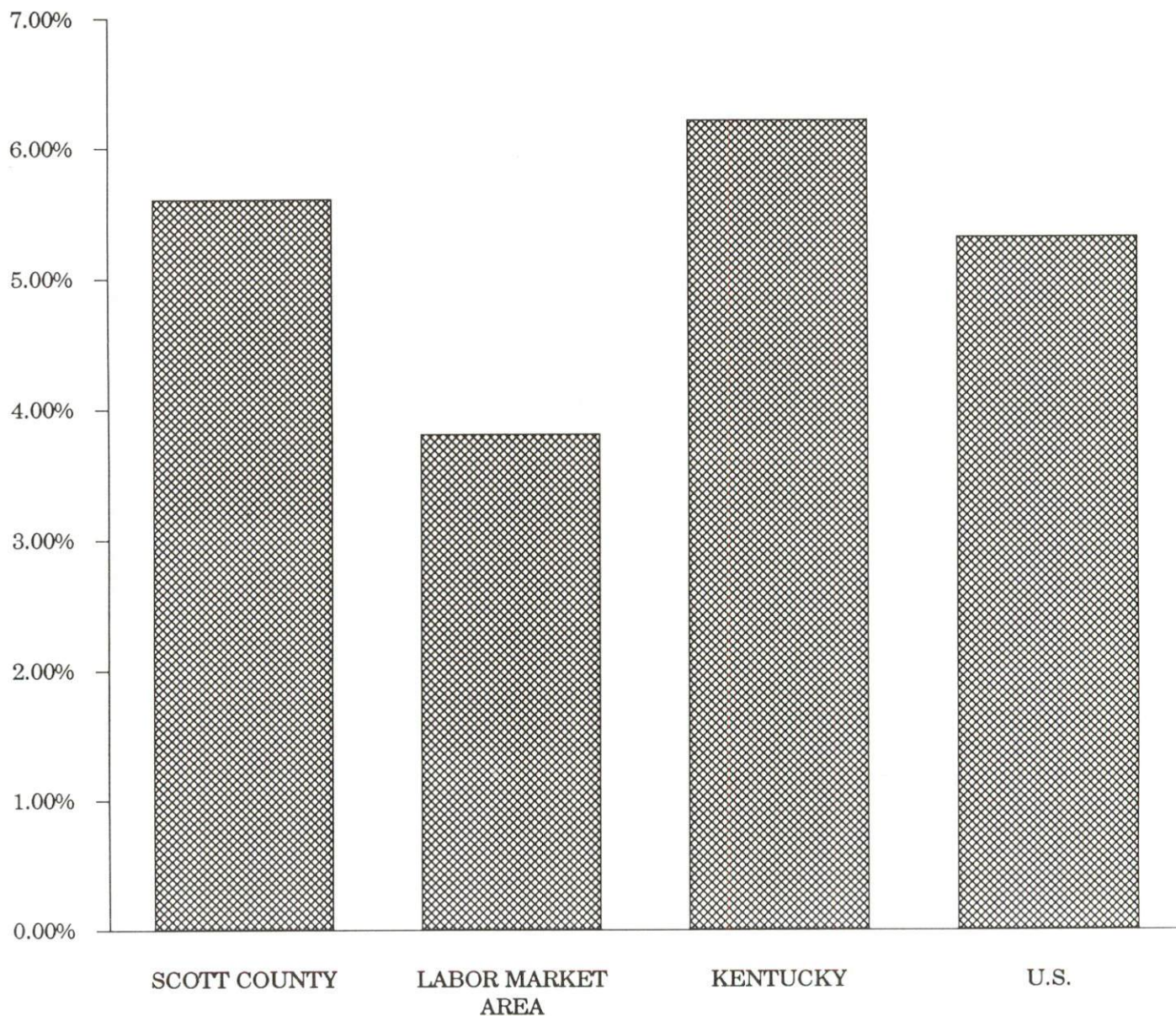

SELECTED COMPONENTS OF NONAGRICULTURAL EMPLOYMENT
BY PLACE OF WORK, 1989

	Scott County	Labor Market Area
All Industries (total)	10,071	192,693
Manufacturing	4,751	35,038
Wholesale & Retail Trade	1,877	45,397
Services	1,236	41,212
State/Local Government	1,020	38,110
Contract Construction	453	9,580

Note: Excludes domestic workers, railway workers, certain nonprofit corporations, majority of federal government workers, and self-employed workers.
Source: Kentucky Cabinet for Human Resources, Average Monthly Workers Covered by Kentucky Unemployment Insurance Law, 1989.

SCOTT COUNTY

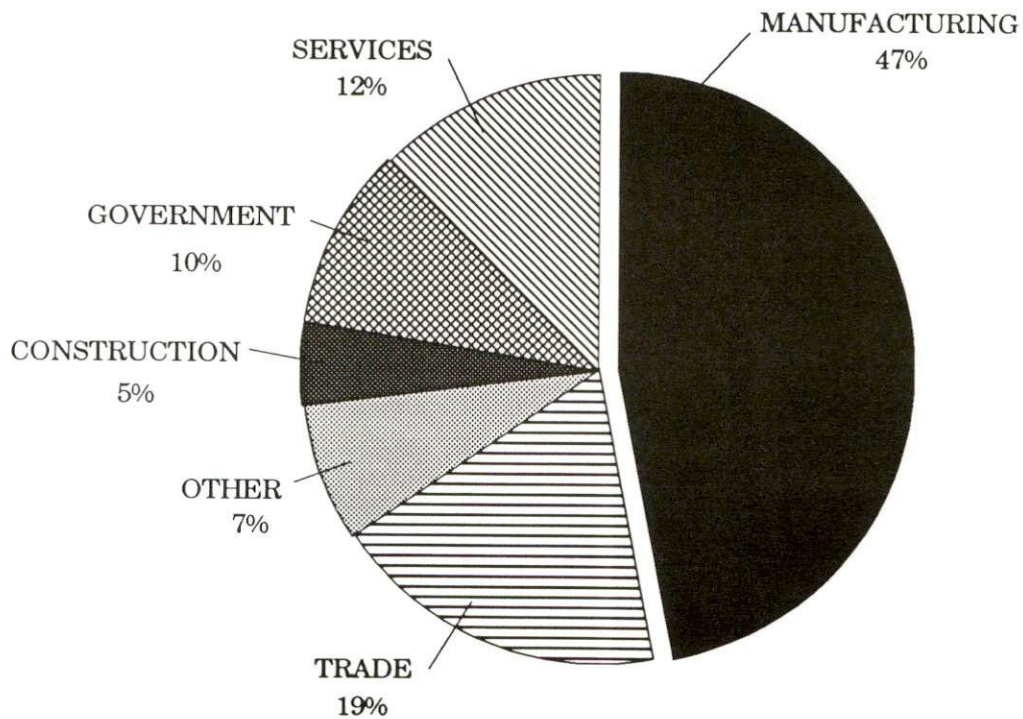

PER CAPITA PERSONAL INCOME

Area	1984	1988	Percent Change
Scott County	\$11,770	\$14,741	25.2
Labor Market Area Range	\$8,033 - \$18,977	\$9,579 - \$20,691	-
Kentucky	\$10,411	\$12,830	23.2
U.S.	\$13,116	\$16,490	25.7

Sources: U.S. Bureau of Economic Analysis, Kentucky Economic Information System, April 1990.

PER CAPITA PERSONAL INCOME
1988

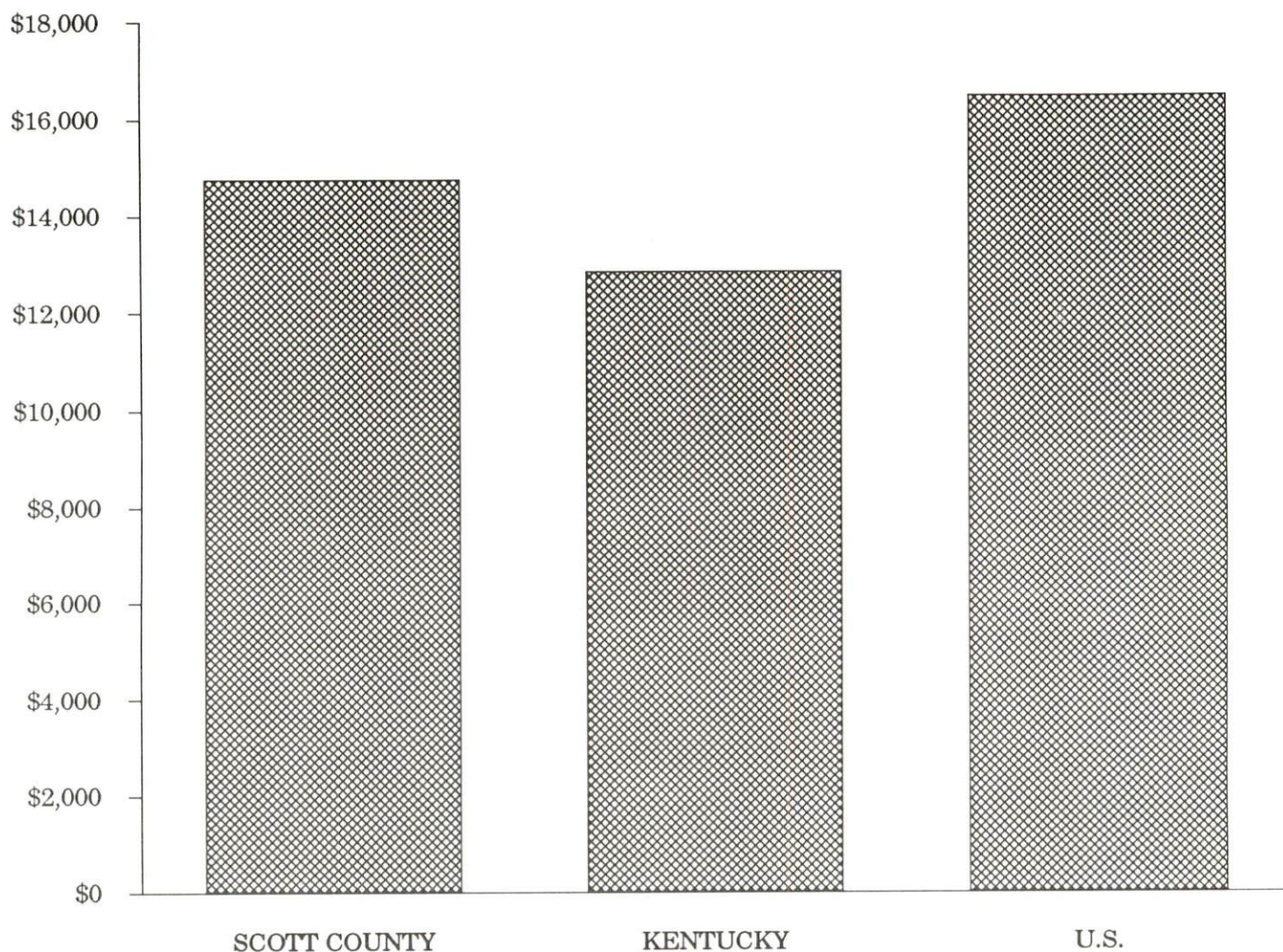

AVERAGE PLACEMENT WAGES

Scott County is served by the Georgetown local office of the Kentucky Department for Employment Services. The focus of the following data is on job placements made by the Georgetown local office and may therefore be used as an indicator of the wages which employers in the area pay new employees. During the twelve months which ended on June 30, 1990, the local employment office filled 1,867 job openings in various occupational categories. The average hourly wage for selected occupational categories were:

<u>OCCUPATIONAL CATEGORY</u>	<u>NUMBER OF PLACEMENTS</u>	<u>AVERAGE WAGE(\$)</u>
All Occupations	1,867	5.62
Clerical	142	4.21
Sales	15	4.66
Services (excluding domestic)	324	4.33
Agricultural, Fishery, Forestry, etc.	24	3.91
Processing	36	6.18
Machine Trades	75	6.40
Bench Work	669	5.00
Structural	441	8.07
Motor Freight/ Transportation	28	5.69
Packaging and Materials Handling	62	4.73
Other	3	6.00

The Georgetown local office also serves Bourbon, Harrison, and Nicholas Counties. The above occupational categories are taken from the Dictionary of Occupational Titles published by the U.S. Department of Labor.

Source: Kentucky Cabinet for Human Resources, Department for Employment Services.

AVERAGE WEEKLY WAGES OF WORKERS COVERED BY
UNEMPLOYMENT INSURANCE - 1988

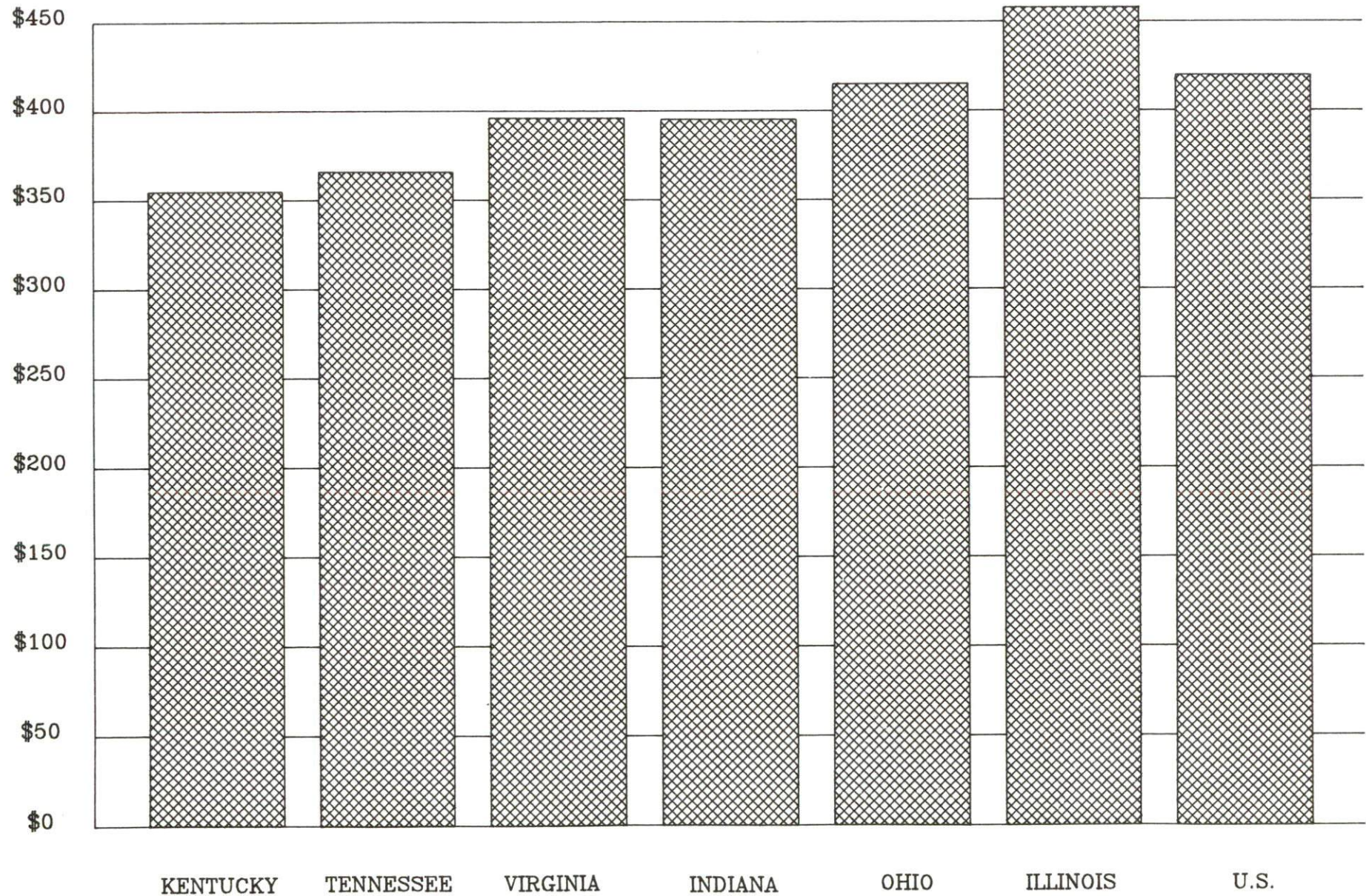

AVERAGE WEEKLY WAGES BY INDUSTRY
BY PLACE OF WORK, 1988

	Scott County	Kentucky (State- Wide)	Tennessee	Virginia
All Industries	\$379.33	\$352.31	\$363.12	\$392.56
Mining & Quarrying	423.07	603.27	495.85	596.88
Contract Construction	396.16	380.71	394.27	422.27
Manufacturing	539.44	464.92	416.73	452.60
Transportation, Communications & Public Utilities	415.36	468.17	485.13	554.17
Wholesale & Retail Trade	179.70	238.88	N/A	N/A
Finance, Insurance & Real Estate	350.29	401.17	269.27	466.23
Services	254.25	298.98	343.48	391.67
State/Local Government	296.22	377.81	403.21	457.00
	<u>Indiana</u>	<u>Ohio</u>	<u>Illinois</u>	<u>U. S.</u>
All Industries	\$392.63	\$411.08	\$454.10	\$416.33
Mining & Quarrying	635.77	579.73	674.62	660.40
Contract Construction	449.87	465.46	584.10	469.85
Manufacturing	532.06	569.98	555.83	517.62
Transportation, Communications & Public Utilities	502.69	519.17	584.83	542.33
Wholesale & Retail Trade	N/A	N/A	N/A	N/A
Finance, Insurance & Real Estate	406.58	444.33	579.88	532.52
Services	317.98	348.48	402.38	384.31
State/Local Government	395.31	428.10	453.12	442.71

N/A Not Available.

Note: The average weekly wage for each category includes the salaries and wages of all persons working for that type business. For example, the manufacturing category includes both production workers and administrative personnel. Excludes domestic workers, railway workers, certain nonprofit corporations, majority of federal government workers, and self-employed workers.

Source: Kentucky Cabinet for Human Resources, Average Weekly Wages of Workers Covered by Kentucky Unemployment Insurance Law, 1988. U.S. Department of Labor, Bureau of Labor Statistics, Average Annual Pay by State and Industry, August 29, 1989.

EXISTING INDUSTRY

SCOTT COUNTY MANUFACTURING FIRMS, THEIR PRODUCTS AND EMPLOYMENT

<u>Firm</u> <u>(Establishment date)</u>	<u>Product</u>	<u>1989</u> <u>Average Employment</u>
Stamping Ground		
Commonwealth Tool & Machine, Inc. (1990)	Machines, tools, dies, jigs and fabricated metal	23
Wise Tool and Die Company (1978)	Tools, dies, jigs, fixtures and fabricated metal products	8
Georgetown (more than 100 employees)		
Georgetown Cable Products, Inc. (1962)	Electronic sub-assemblies, wiring harnesses	130
Hoover Group, Inc.; Furniture Components Division (1965)	Automotive seating components, bed and furniture springs	132
Johnson Controls, Inc.; Auto Systems Group (1961)	Environmental controls, automotive metal seating	250
Toyota Motor Manufacturing USA, Inc. (1987)	Four door sedan automobiles	3,000

Sources: Kentucky Cabinet for Economic Development, Division of Research and Planning.

LABOR ORGANIZATIONS IN MANUFACTURING FIRMS

There are currently no unions representing manufacturing workers in Stamping Ground.

SELECTED INDUSTRIAL SERVICES

<u>Types of Services</u>	<u>Location</u>	<u>Mileage from Stamping Ground</u>
Custom Data Processing	Frankfort, Kentucky	10
	Lexington, Kentucky	23
Custom Plastics Producers	Georgetown, Kentucky	8
Electric Motor Repair	Lexington, Kentucky	23
Grinding, Precision & Tool	Georgetown, Kentucky	8
Heat Treating Facilities	Georgetown, Kentucky	8
	Frankfort, Kentucky	10
Industrial Equipment & Supplies	Frankfort, Kentucky	10
	Lexington, Kentucky	23
Industrial Gases	Lexington, Kentucky	23
Industrial Waste Removal	Frankfort, Kentucky	10
Machine Shops, Tool & Die	Stamping Ground, Kentucky	-
Metal Castings	Cynthiana, Kentucky	27
Metal Finishers	Georgetown, Kentucky	8
Metal Service Centers	Lexington, Kentucky	23
Millwrights	Lexington, Kentucky	23
Public Warehouse Facilities	Georgetown, Kentucky	8
	Frankfort, Kentucky	10

Sources: Kentucky Cabinet for Economic Development, Kentucky Directory of Selected Industrial Services, 1987; Division of Research and Planning.

TRANSPORTATION

Highways

Stamping Ground is served by Kentucky Route 227, which connects with U.S. 460, six miles northwest of Stamping Ground. Access to Interstate 75 is located 10 miles southeast of Stamping Ground near Georgetown. Interstate 64 is accessible 18 miles southeast of Stamping Ground near Frankfort.

HIGHWAY MILES FROM STAMPING GROUND, KENTUCKY, TO SELECTED MARKET CENTERS

City	Highway Miles	City	Highway Miles
Atlanta, GA	388	Los Angeles, CA	2,158
Baltimore, MD	558	Louisville, KY	72
Birmingham, AL	400	Nashville, TN	231
Chicago, IL	359	New Orleans, LA	754
Cincinnati, OH	79	New York, NY	737
Cleveland, OH	298	Pittsburgh, PA	365
Detroit, MI	312	St. Louis, MO	330
Knoxville, TN	195		

Note: Mileage computations are via the best interstate or primary highways, not necessarily the most direct route of travel.

Sources: Rand McNally Deluxe Motor Carriers' Road Atlas, 1989. Official Kentucky Mileage Map, 1980.

Truck Service

Sixteen trucking companies provide interstate and/or intrastate trucking service to Stamping Ground.

Source: American Motor Carrier Directory, Fall 1990.

Selected Market Centers

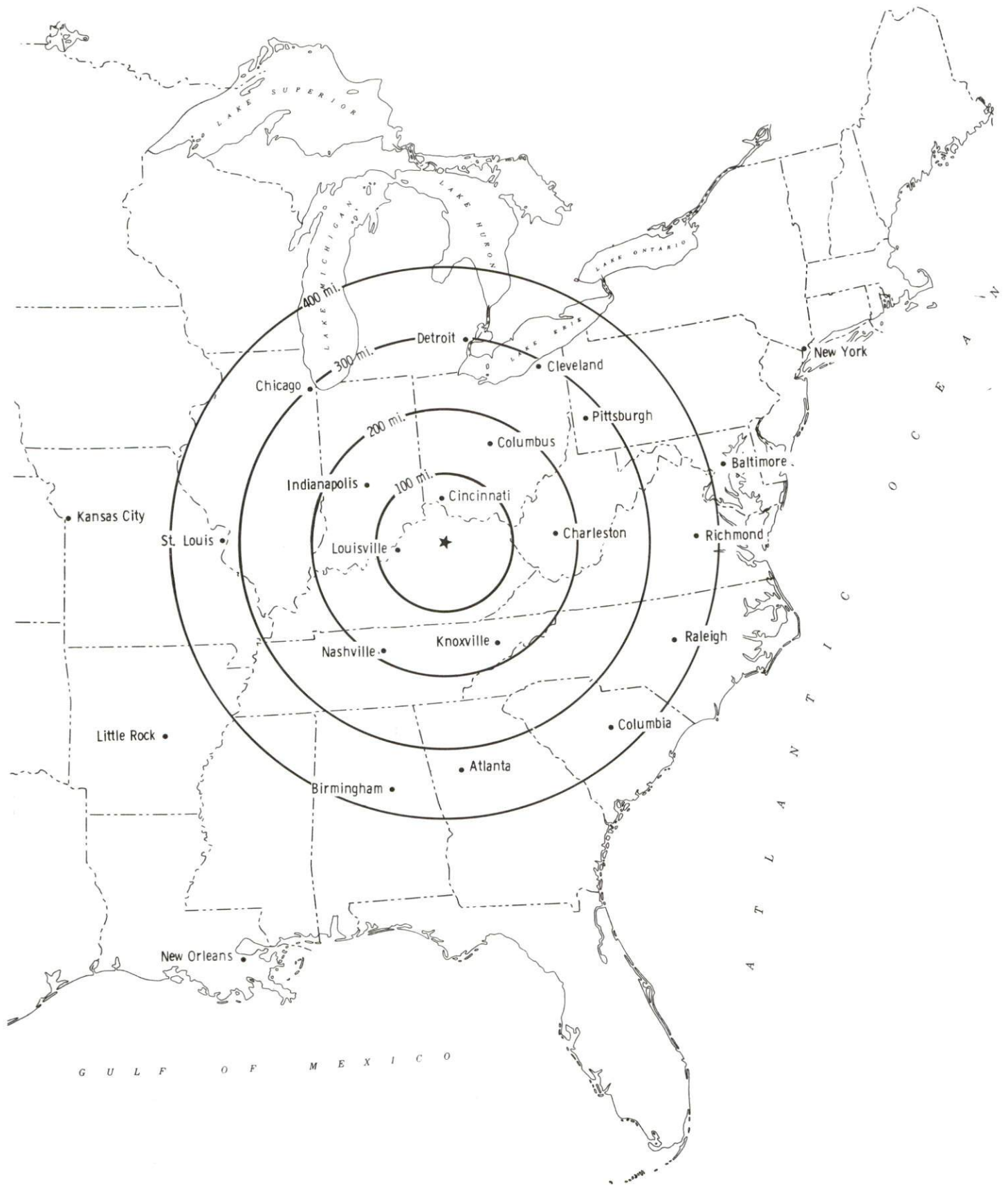

Rail

The nearest main line rail service is provided by the Norfolk Southern Corporation at Georgetown, eight miles southeast of Stamping Ground. Piggyback facilities are also available at the Norfolk Southern facility in Georgetown.

For details on routing, schedules, rates, and services contact:

District Sales Manager
Norfolk Southern Corporation
1402 South 15th Street
Louisville, Kentucky 40210
(502) 636-6023

Air

Local

Location:	Marshall Field 1 mile south of Georgetown; 9 miles southeast of Stamping Ground
Runways:	1 turf
Length:	1,600-feet
Traffic	
Control:	Wind sock
Lighting:	None
Services:	80 and 100 octane, tie-downs, flight instruction Major A & P repairs, ultralight and balloon training

Nearest Scheduled Commercial Airline Service

Location:	Bluegrass Airport 4 miles west of Lexington, Kentucky; 27 miles southeast of Stamping Ground
Air Service:	Delta, USAir, TWA, United Express, JetStream, Air Kentucky, American Eagle, ComAir
Daily Arrivals & Departures:	116

UTILITIES

Electricity

Company serving Stamping Ground and parts of Scott County - Kentucky
Utilities Company
Source of power - Kentucky Utilities Company
For industrial rates contact:

Industrial Development Department
Kentucky Utilities Company
One Quality Street
Lexington, Kentucky 40507
(606) 255-1461

Company serving parts of Scott County - Harrison Rural Electric
Cooperative Corporation and Owen County Rural Electric
Cooperative Corporation
Source of power - East Kentucky Power Cooperative
For industrial rates contact:

Industrial Development Division
East Kentucky Power Cooperative
P. O. Box 707
Winchester, Kentucky 40391
(606) 744-4812

Natural Gas

Natural gas service is not available in Stamping Ground.

Public Water Supply

Company serving Stamping Ground - Stamping Ground Water Works
P.O. Box 29
Stamping Ground, Kentucky 40379

Source -	North Elkhorn, Buffalo Spring
Treatment plant capacity -	250,000 gallons per day
Average daily consumption -	115,000 gallons
Peak daily consumption -	250,000 gallons
Storage capacity -	150,000 gallons
Water pressure -	68 psi to 93 psi

A new pump was recently installed at the water treatment plant, which increased the plant's treatment capacity from 225,000 to 250,000 gallons per day.

Sewerage

Company serving Stamping Ground - Stamping Ground Wastewater Company
P.O. Box 29
Stamping Ground, Kentucky 40379
(502) 535-6114

Design capacity -	300,000 gallons per day
Average daily flow -	52,000 gallons
Type of treatment -	Tertiary
Treated effluent discharged into -	Locust Creek to Elkhorn Creek

CLIMATE

Scott County

Temperature

Normal (30-year record)	54.90 degrees
Average annual 1988	54.90 degrees
Record highest, July 1988 (44-year record)	103.00 degrees
Record lowest, January 1963 (44-year record)	-21.00 degrees
Normal heating degree days (30-year record)	4,818
(Heating degree day totals are the sums of negative departures of average daily temperatures from 65 degrees F.)	

Precipitation

Normal (30-year record)	45.68 inches
Mean annual snowfall (44-year record)	16.20 inches
Total precipitation 1988	38.90 inches
Mean number days precipitation (.01 inch or more) (44-year record)	129.50
Mean number days thunderstorms (44-year record)	45.30

Prevailing winds (through 1963)

South

Relative Humidity (25-year record, except 1 a.m. - 24-year record)

1 a.m.	77 percent
7 a.m.	81 percent
1 p.m.	60 percent
7 p.m.	64 percent

Source: U.S. Department of Commerce, Environmental Science Services Administration, Climatological Data, 1988. Station of record: Lexington, Kentucky.

LOCAL GOVERNMENT

Structure

The city of Stamping Ground is served by a mayor and four commission members. The mayor is elected to a four-year term and the commissioners serve two-year terms. Scott County is served by a county judge/executive and three commissioners. The judge/executive and commissioners are elected to four-year terms.

Planning and Zoning

Joint agency - Georgetown-Scott County Joint Planning Commission

Participating cities - Georgetown, Stamping Ground and Sadieville

Zoning enforced - All areas

Subdivision regulations enforced - All areas

Local codes enforced - Building and housing

Mandatory state codes enforced - Kentucky Plumbing Code, National

Electric Code, Kentucky Boiler Regulations and Standards, Kentucky

Building Code (modeled after BOCA code)

Local Fees and Licenses

The City of Stamping Ground levies a 6% license tax on premiums received by insurance companies doing business in Stamping Ground. The City of Stamping Ground also levies a \$30 occupational license fee annually and a \$30 per year delivery license fee on trucks delivering goods in Stamping Ground.

Scott County levies a one percent occupational license tax on wages, salaries, and commissions of individuals and on net profits of businesses.

State and Local Property Taxes

All property in Kentucky, except items exempted by the state constitution, is taxed by the state. Property which also may be taxed by local jurisdictions includes land and buildings, finished goods inventories, automobiles, trucks, office furniture and office equipment. Local taxing jurisdictions in Kentucky include counties, cities, and school districts.

All property in Kentucky is assessed at 100 percent of fair cash value.

COMBINED STATE AND LOCAL RATES PER \$100 VALUATION, 1989

	Stamping Ground	Unincorporated Scott County
Land and Buildings	\$0.908	\$0.575
Manufacturing		
Machinery	0.150	0.150
Pollution Control		
Equipment	0.150	0.150
Inventories		
Raw Materials	0.001	0.001
Goods in Process	0.001	0.001
Finished Goods	0.827	0.427
Automobiles & Trucks	1.544	1.144
Other Tangible		
Personal Property	1.276	0.876
Intangibles (Accounts receivable*, money in hand, stock, notes, bonds)	0.250	0.250
Goods Stored in Public Warehouses in Transit Status	0.001	0.001
Private Leaseholds in Industrial Revenue Bond Financed Facilities	0.015	0.015

* Accounts receivable are taxed at 85 percent of face value, for an effective rate of \$0.2125 per \$100 valuation.

EDUCATION

Public Schools

Scott County

Total Enrollment (Fall, 1989)	4,605
Pupil-Teacher Ratio (1988-89)	18.8-1
Percent High School Graduates to College (1988-89)	56.2
Expenditures Per Pupil (1988-89)	\$2,579

Area Colleges and Universities

<u>Name</u>	<u>Location (Miles distant)</u>	<u>Enrollment (Fall, 1989)</u>
Georgetown College	Georgetown, Kentucky (8)	1,562
Kentucky State University	Frankfort, Kentucky (10)	2,190
Midway College	Midway, Kentucky (18)	524
Lexington Community College	Lexington, Kentucky (23)	3,928
Transylvania University	Lexington, Kentucky (23)	1,076
University of Kentucky	Lexington, Kentucky (23)	22,957
Ashbury College	Wilmore, Kentucky (42)	1,076
Eastern Kentucky University	Richmond, Kentucky (47)	14,268

Vocational Training

Vocational training is available at both the state vocational-technical schools and the area vocational education centers. The state vocational-technical schools are post-secondary institutions. The area vocational education centers are designed to supplement the curriculum of high school students. Both the state vocational-technical schools and the area vocational education centers offer evening courses to enable working adults to upgrade current job skills.

Arrangements can be made to provide training in the specific production skills required by an industrial plant. Instruction may be conducted either in the vocational school or in the industrial plant, depending upon the desired arrangement and the availability of special equipment.

Bluegrass State Skills Corporation

The Bluegrass State Skills Corporation, an independent public corporation created and funded by the Kentucky General Assembly, provides programs of skills training to meet the needs of business and industry from entry level to advanced training, and from upgrading present employees to retraining experienced workers.

The Bluegrass State Skills Corporation is the primary source for skills training assistance for a new or existing company. The Corporation works in partnership with other employment and job training resources and programs, as well as Kentucky's economic development activities, to package a program customized to meet the specific needs of a company.

<u>Vocational School</u>	<u>Location (Miles distant)</u>	<u>Cumulative Enrollment 1988-1989</u>
Franklin County Area Vocational Education Center	Frankfort, Kentucky (13)	210
Central Kentucky State Vocational-Technical School	Lexington, Kentucky (23)	1,043

OTHER LOCAL FACILITIES

Local Medical Personnel

Physicians - 2

Hospitals

<u>General Hospital</u>	<u>Location</u>	<u>Beds</u>
HCA Scott General Hospital	Georgetown, Kentucky eight miles east of Stamping Ground	75

Medical staff - 70 physicians, 37 registered nurses, and 12 licensed practical nurses

Other Medical Facilities and Services

WEDCO District Health Department,
Scott County Health Center
(a public health facility)
Bluegrass West Comprehensive Care Center,
Scott County Office
Scott County Home Health Agency
Buffalo Springs Clinic - Stamping Ground
Georgetown - Scott County Ambulance Service

911 enhancement is currently being implemented throughout Scott County.

Banks and Savings and Loan Associations

Farmers Bank and Trust Company

Newspapers

Georgetown News & Times (weekly)
The Graphic (weekly)

Telephone Service

South Central Bell

RECREATION

Local

A wide variety of recreational opportunities is available to residents of Stamping Ground and Scott County. The City of Stamping Ground schedules supervised recreational programs each summer at the Stamping Ground Elementary School. Recreational facilities at the school include a gymnasium, playground, and ball fields. Public facilities include five parks.

The Ed Davis Playground features playground equipment, a recreation building, two basketball courts, horseshoe pits, and a picnic shelter. The Buffalo Springs Park consists of two acres of passive recreation. Features at the 12-acre Suffoletta Park include a swimming pool, tennis courts, basketball and volleyball courts, four baseball fields, a horseshoe pitching complex, a picnic pavilion, picnic tables, and playground equipment. Marshall Park features a softball field, a youth football field, and playground equipment.

The 90-acre Scott County Community Park has a baseball and softball field, two new soccer fields, tennis courts, basketball courts, volleyball courts, and a lighted horse show ring with a show barn. The park also includes a picnic area, several playground areas, a lighted regulation-size croquet court, a tractor pull area, a concession-multi-purpose building, and parking.

The Georgetown-Scott County Parks and Recreation Board sponsors youth sports programs in baseball, football, soccer, T-ball, basketball, swimming, tennis, and ponytail softball. The board sponsors a supervised summer playground program at four locations for age 6 to 15, a summer camp for handicapped children, and a year-round supervised latchkey service is offered at the Ed Davis Recreation Building. The board also offers Red Cross-approved swimming lessons and sponsors a 10K race and two tennis tournaments yearly. During the evening hours, the community pool may be rented for private parties. Adult programs are offered in men's, women's, co-recreational, and church softball; men's, women's, and co-recreational volleyball; men's basketball; square dance classes; horseshoe pitching leagues; and tennis lessons and leagues.

Area (Within 55 miles)

The Kentucky Horse Park
Waveland State Shrine
White Hall State Shrine
Boonesborough State Park
Blue Licks Battlefield State Park
Pleasant Hill
Herrington Lake
Kincaid Lake State Park
Old Fort Harrod State Park

COMMUNITY IMPROVEMENTS

Recent

A twelve-acre Industrial Park was recently developed by the City of Stamping Ground on Kentucky 227, adjacent to the Municipal Wastewater Treatment Plant. The city invested \$110,000 in the land for the park and \$50,000 in utilities and an access road. Grading, storm water retention, seeding, ditching and an entrance improvement on Kentucky 227 have been completed. The Industrial Park is served by six-inch sewer and six-inch water lines and has three phase electric. Three phase electric was also installed recently at the existing 60-acre industrial site.

Commonwealth Tool located in the newly developed Industrial Park in 1990. The plant employs 23 and manufactures machine, tools, dies, jigs, and fabricated metals. Commonwealth Tool is a supplier for Toyota and Johnson Controls.

In 1989, Stamping Ground received a \$50,000 Community Development Block Grant which they used to help Commonwealth Tool and Machine purchase equipment. A revolving loan fund has been created using funds from Commonwealth Tool's repayment of the Community Development Block Grant. Loans are made to facilitate industrial expansions or other community development projects.

1990 marks the 200th birthday of Stamping Ground. The city published a commemorative booklet on Stamping Ground's history and many events were held in observance of Stamping Ground's bicentennial.

A new pump was installed at the water filtration plant in 1990. The \$1,200 investment increased the plant's treatment capacity by 25,000 gallons.

Five retail and service businesses have opened in Stamping Ground in the last two years.

In 1989, a 12-unit apartment building was constructed in Stamping Ground using Farmer's Home Loan funds.

Underway

Construction of a mini-mall in downtown Stamping Ground is currently underway. The mall will contain several specialty shops.

Planned

Stamping Ground plans to develop a model community park in conjunction with the Georgetown-Scott County Recreation Board. The park, which will be located at the Stamping Ground Elementary School, is scheduled to be completed by 1991.