

1995

# Industrial Resources: Scott County - Stamping Ground

Kentucky Library Research Collections  
Western Kentucky University, [spcol@wku.edu](mailto:spcol@wku.edu)

Follow this and additional works at: [https://digitalcommons.wku.edu/scott\\_cty](https://digitalcommons.wku.edu/scott_cty)



Part of the [Business Administration, Management, and Operations Commons](#), [Growth and Development Commons](#), and the [Infrastructure Commons](#)

---

## Recommended Citation

Kentucky Library Research Collections, "Industrial Resources: Scott County - Stamping Ground" (1995). *Scott County*. Paper 5.  
[https://digitalcommons.wku.edu/scott\\_cty/5](https://digitalcommons.wku.edu/scott_cty/5)

This Report is brought to you for free and open access by TopSCHOLAR®. It has been accepted for inclusion in Scott County by an authorized administrator of TopSCHOLAR®. For more information, please contact [topscholar@wku.edu](mailto:topscholar@wku.edu).

# Kentucky

**Resources For  
Economic Development**

**Stamping Ground**

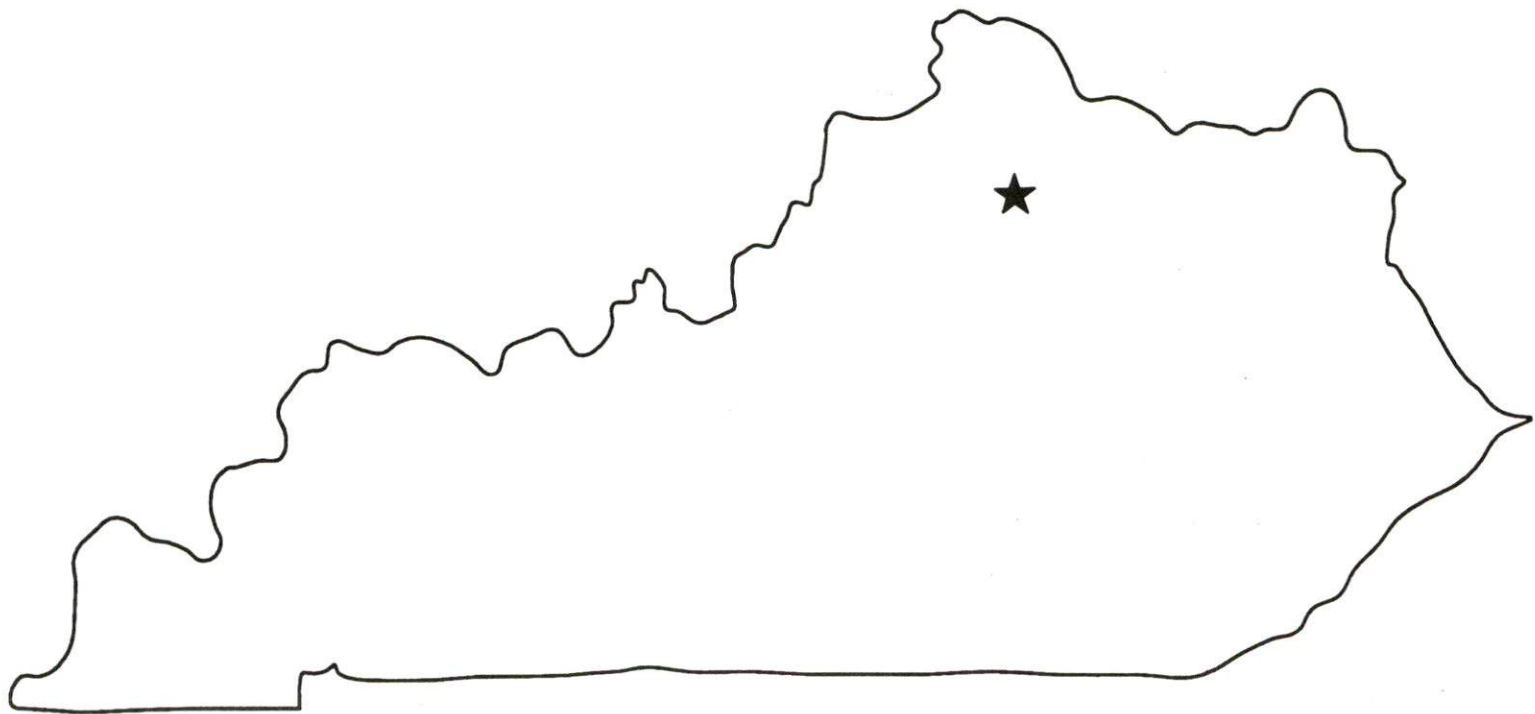

Prepared by  
The Kentucky Cabinet for Economic Development  
Division of Research  
in cooperation with  
The City of Stamping Ground  
and  
Scott County Fiscal Court  
and  
Georgetown/Scott County Chamber of Commerce

1995

Division Director - Ronald W. Morgan; program manager - Keith Roberts;  
research - Leisa Saylor; clerical - Wanda Sharp; graphics - Robert Owens. Cost of  
printing paid from state funds.

## TABLE OF CONTENTS

<u>Chapter</u>	<u>Page</u>
STAMPING GROUND, KENTUCKY - A RESOURCE PROFILE.....	1
THE LABOR MARKET STATISTICS.....	2
Labor Market Area Map .....	2
Population.....	3
Population Projections .....	3
Estimated Labor Supply .....	3
Labor Force Characteristics of Residents, 1994 .....	4
Selected Components of Nonagricultural Employment, by Place of Work, 1993 .....	5
Per Capita Personal Income.....	6
Average Placement Wages .....	7
Average Weekly Wages of Workers Covered by Unemployment Insurance 1993 - Bar Chart .....	8
Average Weekly Wages by Industry, by Place of Work, 1993 .....	9
EXISTING INDUSTRY.....	10
Scott County Manufacturing Firms, Their Products and Employment .....	10
Recent Industrial Developments .....	11
Labor Organizations in Manufacturing Firms .....	11
Selected Industrial Services .....	11
TRANSPORTATION .....	12
Highways .....	12
Truck Service .....	12
Selected Market Location Map .....	13
Rail .....	14
Air .....	14
UTILITIES .....	15
Electricity.....	15
Natural Gas.....	15
Public Water Supply.....	16
Sewerage .....	16
CLIMATE .....	17

<u>Chapter</u>	<u>Page</u>
LOCAL GOVERNMENT .....	18
Structure .....	18
Planning and Zoning.....	18
Local Fees and Licenses .....	18
State and Local Property Taxes .....	19
EDUCATION.....	20
Public Schools .....	20
Nonpublic Schools .....	20
Area Colleges and Universities .....	20
Vocational Training .....	21
OTHER LOCAL FACILITIES .....	23
Local Medical Personnel.....	23
Hospitals .....	23
Other Medical Facilities and Services .....	23
Banks and Savings & Loan Associations .....	23
Newspapers .....	23
Telephone Service .....	23
RECREATION .....	24



# GENERAL HIGHWAY MAP SCOTT COUNTY KENTUCKY

PREPARED BY THE  
KENTUCKY TRANSPORTATION CABINET  
DEPARTMENT OF HIGHWAYS  
DIVISION OF PLANNING  
IN COOPERATION WITH THE  
U.S. DEPARTMENT OF TRANSPORTATION  
FEDERAL HIGHWAY ADMINISTRATION

0 1 2 3 4 MILES

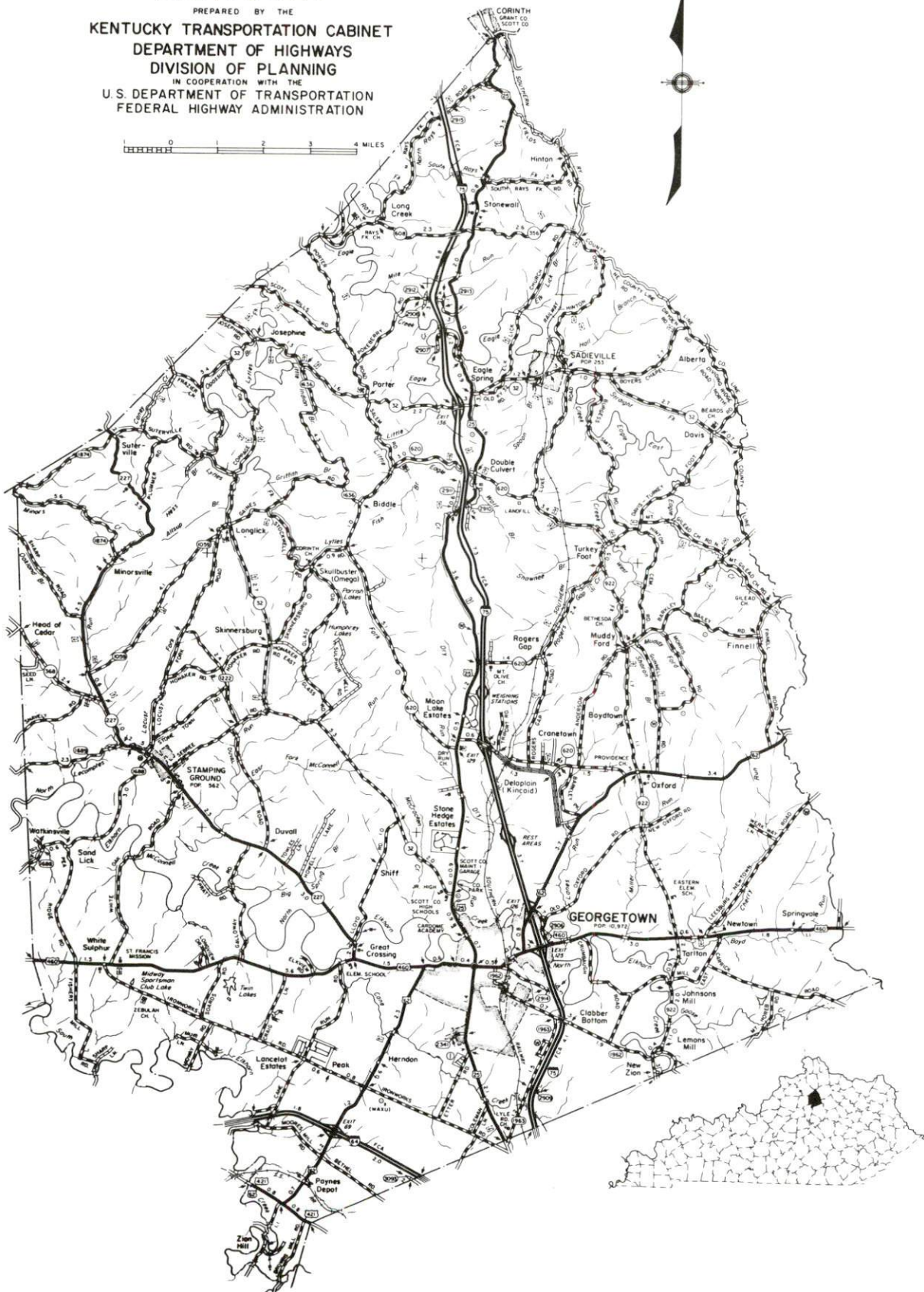

## STAMPING GROUND, KENTUCKY - A RESOURCE PROFILE

Stamping Ground is located in central Kentucky's scenic Bluegrass Region, an area famous for its many beautiful horse farms and low rolling hills. Stamping Ground is located eight miles northwest of Georgetown, Kentucky, 23 miles northwest of Lexington, Kentucky; 61 miles east of Louisville, Kentucky; and 72 miles south of Cincinnati, Ohio. Stamping Ground's 1992 estimated population was 671.

Scott County, which covers a land area of 285 square miles, had a 1992 estimated population of 25,288.

**The Economic Framework** - The total number of Scott County residents employed in 1994 averaged 13,456. In 1993, manufacturing firms in the county reported 6,891 employees; wholesale and retail trade provided 2,592 jobs; 2,214 people were employed in service occupations; state and local government accounted for 1,237 employees; and contract construction firms provided 938 jobs.

**Labor Supply** - There is a current estimated labor supply of 9,602 persons available for industrial jobs in the labor market area. In addition, from 1996 through 2000, 25,190 young persons in the area will become 18 years of age and potentially available for industrial jobs.

**Transportation** - Stamping Ground is served by Kentucky Route 227, which connects with U.S. 460, six miles southeast of Stamping Ground. Access to Interstate 75 is available ten miles southeast of Stamping Ground. Seventeen trucking companies provide interstate and/or intrastate service to Stamping Ground. The nearest scheduled commercial airline service is available at Blue Grass Airport near Lexington, 27 miles southeast. A local airfield for small craft is available at Georgetown, which offers a 4,000-foot paved runway.

**Power and Fuel** - Kentucky Utilities Company provides electricity to Stamping Ground and parts of Scott County. The remainder of the county is served by East Kentucky Power through Harrison Rural Electric Cooperative Corporation and Owen Electric Cooperative.

**Education** - The Scott County Public School System provides primary and secondary education to Stamping Ground. Eight institutions of higher learning are located within 50 miles of Stamping Ground. Vocational training is available at Kentucky Tech-Central located in Lexington, Kentucky, 23 miles southeast, and at the Franklin County Area Vocational Education Center located in Frankfort, Kentucky, ten miles southwest of Stamping Ground.



# STAMPING GROUND LABOR MARKET AREA

With  
MAJOR HIGHWAYS & RAILROAD SYSTEM

Shaded area denotes Labor Market Area.

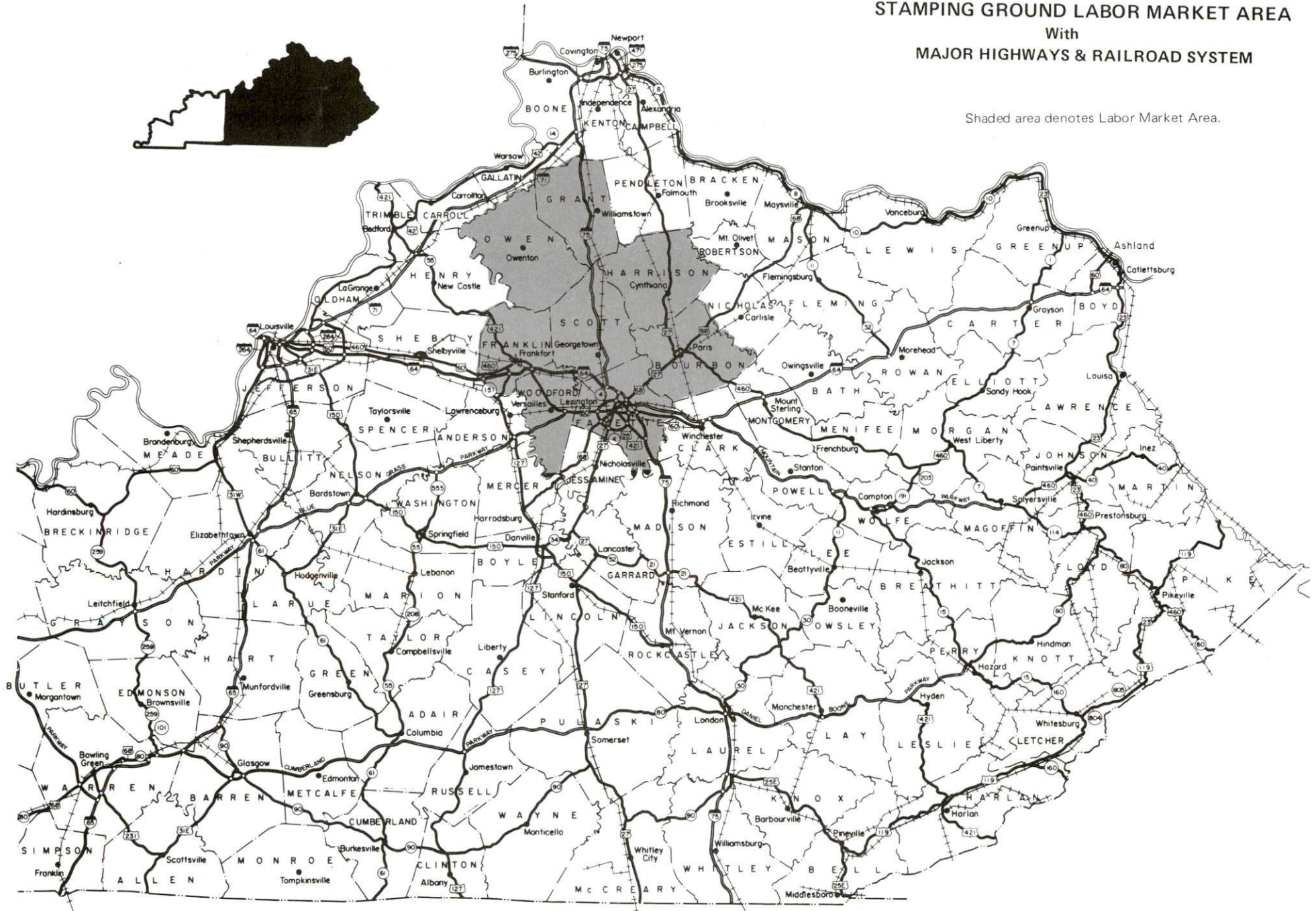



## LABOR MARKET STATISTICS

The Stamping Ground Labor Market Area includes Scott County and the adjoining Kentucky counties of Bourbon, Fayette, Franklin, Grant, Harrison, Owen, and Woodford.

### POPULATION

	<u>1992*</u>	<u>1990</u>	<u>1980</u>	<u>1970</u>
Labor Market Area	385,475	373,587	342,389	291,289
Stamping Ground	671	698	562	411
Scott County	25,288	23,867	21,813	17,948

\* Population estimates.

Source: U.S. Department of Commerce, Bureau of the Census.

### POPULATION PROJECTIONS

	<u>1995</u>	<u>2000</u>	<u>2010</u>	<u>2020</u>
Labor Market Area	390,792	406,417	429,440	439,796
Scott County	25,208	26,460	28,405	29,662

Note: Population projections are from Moderate Growth Series forecast.

Source: University of Louisville, Urban Studies Center, State Data Center.

### ESTIMATED LABOR SUPPLY

	<u>Current</u>		<u>Future</u>	
	<u>Total</u>	<u>Unemployed</u>	<u>Not in Labor Force</u>	<u>Becoming 18 years of age 1996 thru 2000</u>
Labor Market Area*	9,602	8,306	1,296	25,190
Scott County	526	526	0	1,928

\* Additional workers may be drawn from other nearby counties.

Note: Unemployed - persons unemployed and actively seeking work; Not in Labor Force - represents the number of persons who would enter the labor force if suitable employment were available (based on the assumption that persons in Kentucky would like to participate in the labor force in the same proportion that they do nationally). Underemployed persons (employed only 14 to 26 weeks during the year) are no longer included in labor surplus estimates.

Sources: Kentucky Cabinet for Human Resources, Kentucky Labor Surplus Estimates by County, 1993. Kentucky Cabinet for Economic Development, Future Labor Supply Becoming 18 Years of Age, 1996 thru 2000.

# LABOR FORCE CHARACTERISTICS OF RESIDENTS, 1994

	<u>Scott County</u>	<u>Labor Market Area</u>
Civilian Labor Force	13,958	215,571
Employment	13,456	207,709
Unemployment	502	7,862
Rate of Unemployment (%)	3.6	3.8

Source: Kentucky Cabinet for Human Resources, Kentucky Labor Force Estimates, Annual Averages, 1994.

## UNEMPLOYMENT RATES 1994

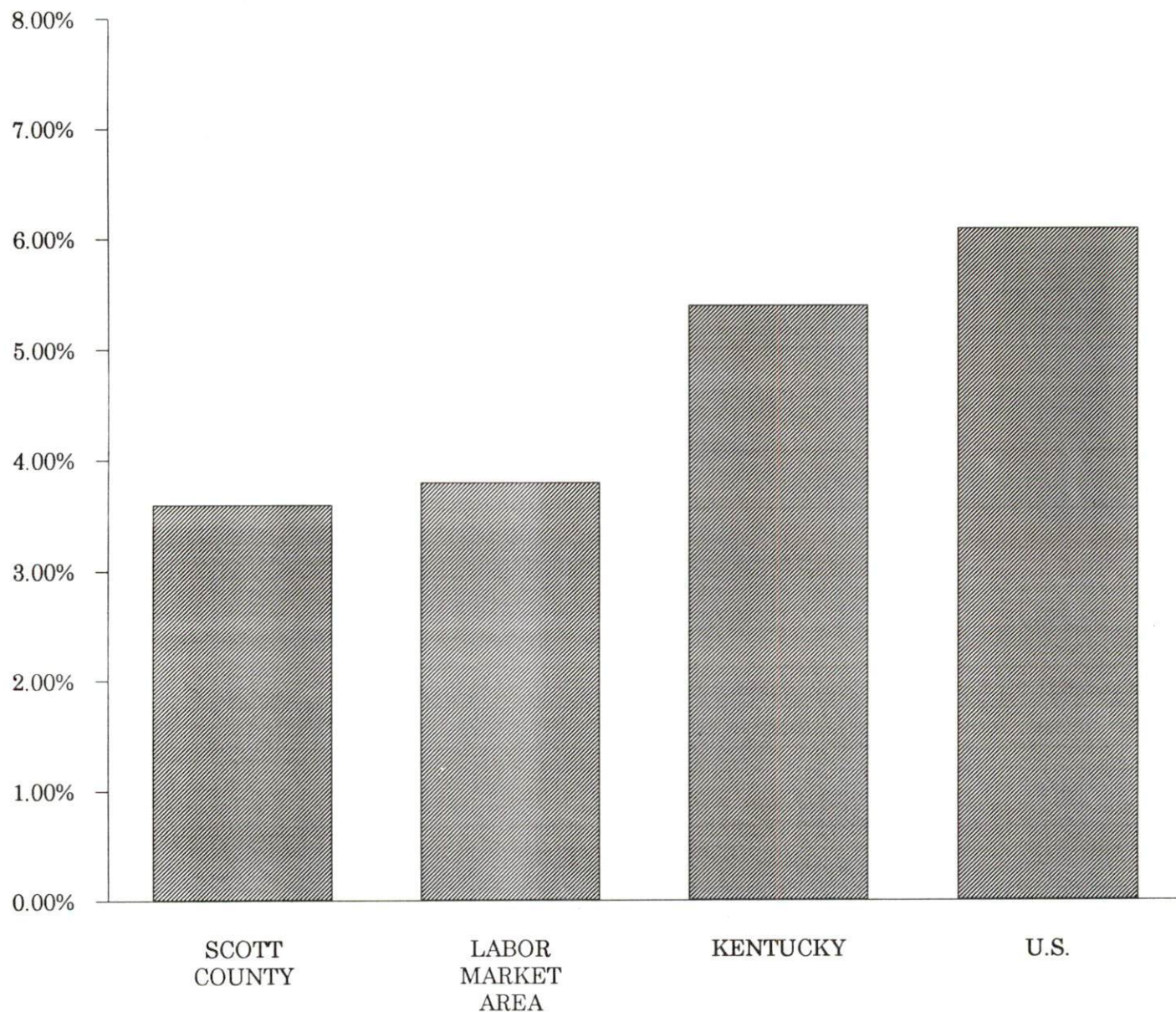



SELECTED COMPONENTS OF NONAGRICULTURAL EMPLOYMENT  
BY PLACE OF WORK, 1993

	Scott County	Labor Market Area
All Industries (total)	14,701	209,819
Manufacturing	6,891	35,557
Wholesale & Retail Trade	2,592	50,031
Services	2,214	49,503
State/Local Government	1,237	41,987
Contract Construction	938	10,246

**Note:** Excludes domestic workers, railway workers, certain nonprofit corporations, majority of federal government workers, and self-employed workers.  
**Source:** Kentucky Cabinet for Human Resources, Average Monthly Workers Covered by Kentucky Unemployment Insurance Law, 1993.

SCOTT COUNTY

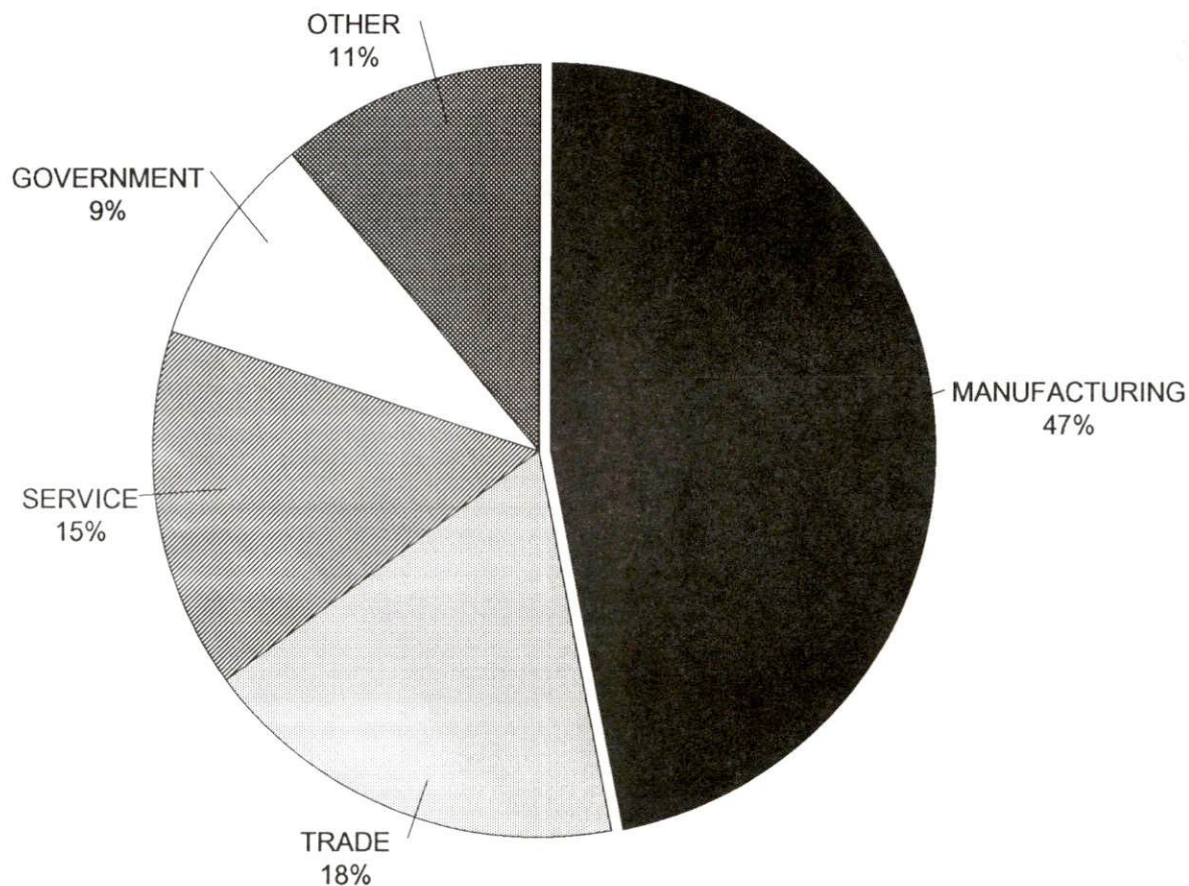



PER CAPITA PERSONAL INCOME

Area	1988	1992	Percent Change
Scott County	\$13,639	\$18,177	33.3
Labor Market Area Range	\$9,629 - \$18,747	\$13,296 - \$21,219	-
Kentucky	\$12,751	\$16,528	29.6
U.S.	\$16,610	\$20,105	21.0

Source: U.S. Department of Commerce, Bureau of Economic Analysis, Regional Economic Information System.

PER CAPITA PERSONAL INCOME  
1992

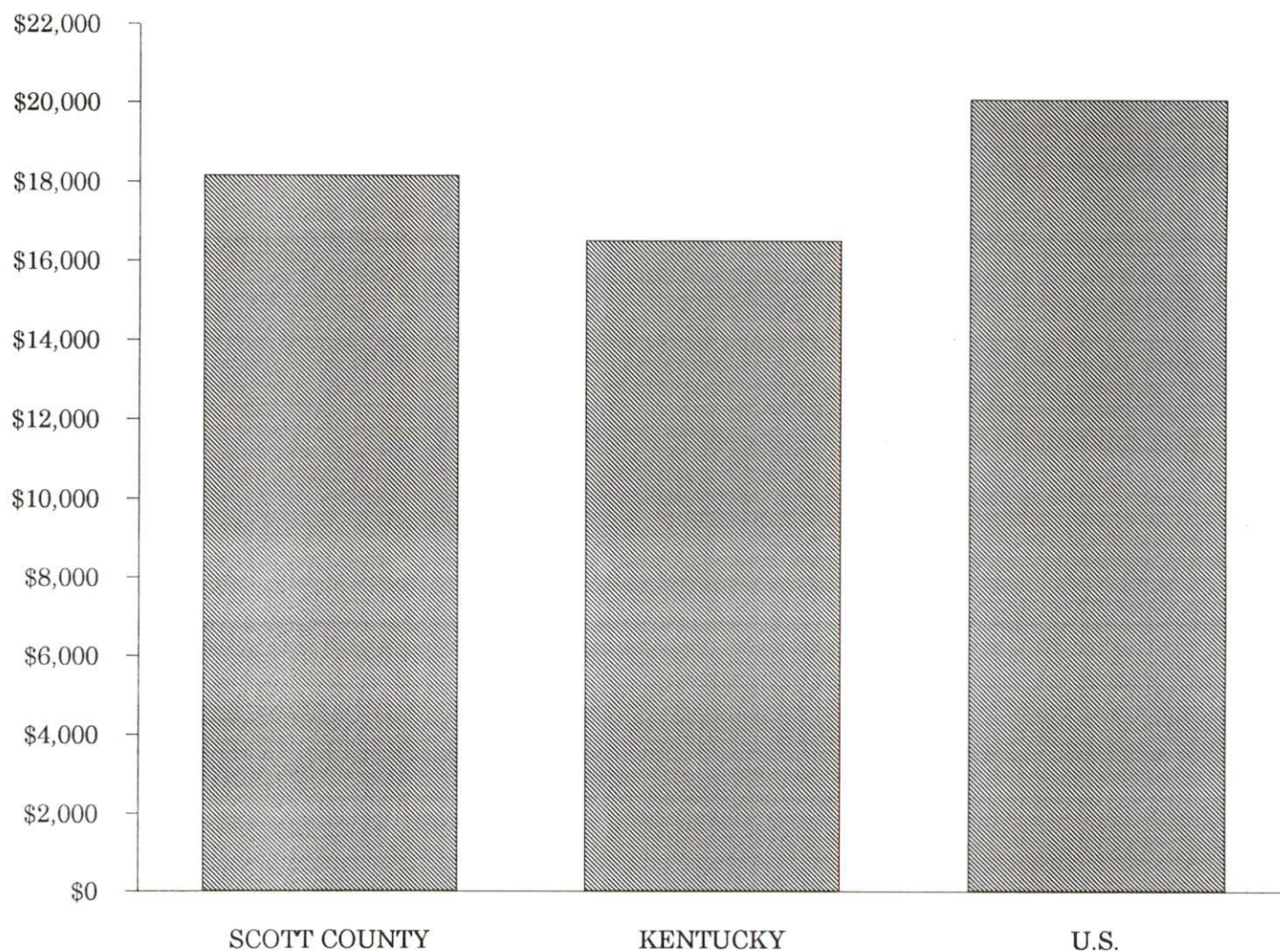

## AVERAGE PLACEMENT WAGES

---

Scott County is served by the Georgetown local office of the Kentucky Department for Employment Services. The focus of the following data is on job placements made by the Georgetown local office and may therefore be used as an indicator of the wages which employers in the area pay new employees. During the twelve months which ended on June 30, 1994, the local employment office filled 2,623 job openings in various occupational categories. The average hourly wage for selected occupational categories were:

<u>OCCUPATIONAL CATEGORY</u>	<u>NUMBER OF PLACEMENTS</u>	<u>AVERAGE WAGE(\$)</u>
All Occupations	2,623	6.12
Clerical	121	5.13
Sales	11	4.75
Services (excluding domestic)	843	5.66
Agricultural, Fishery, Forestry, etc.	29	5.05
Processing	104	5.56
Machine Trades	161	7.02
Bench Work	920	5.75
Structural	198	9.89
Motor Freight/ Transportation	25	7.46
Packaging and Materials Handling	170	6.57
Other	1	7.00

The Georgetown local office also serves Bourbon, Harrison, and Nicholas Counties. The above occupational categories are taken from the Dictionary of Occupational Titles published by the U.S. Department of Labor.

---

Source: Kentucky Cabinet for Human Resources, Department for Employment Services.



**AVERAGE WEEKLY WAGES OF WORKERS COVERED BY  
UNEMPLOYMENT INSURANCE - 1993**

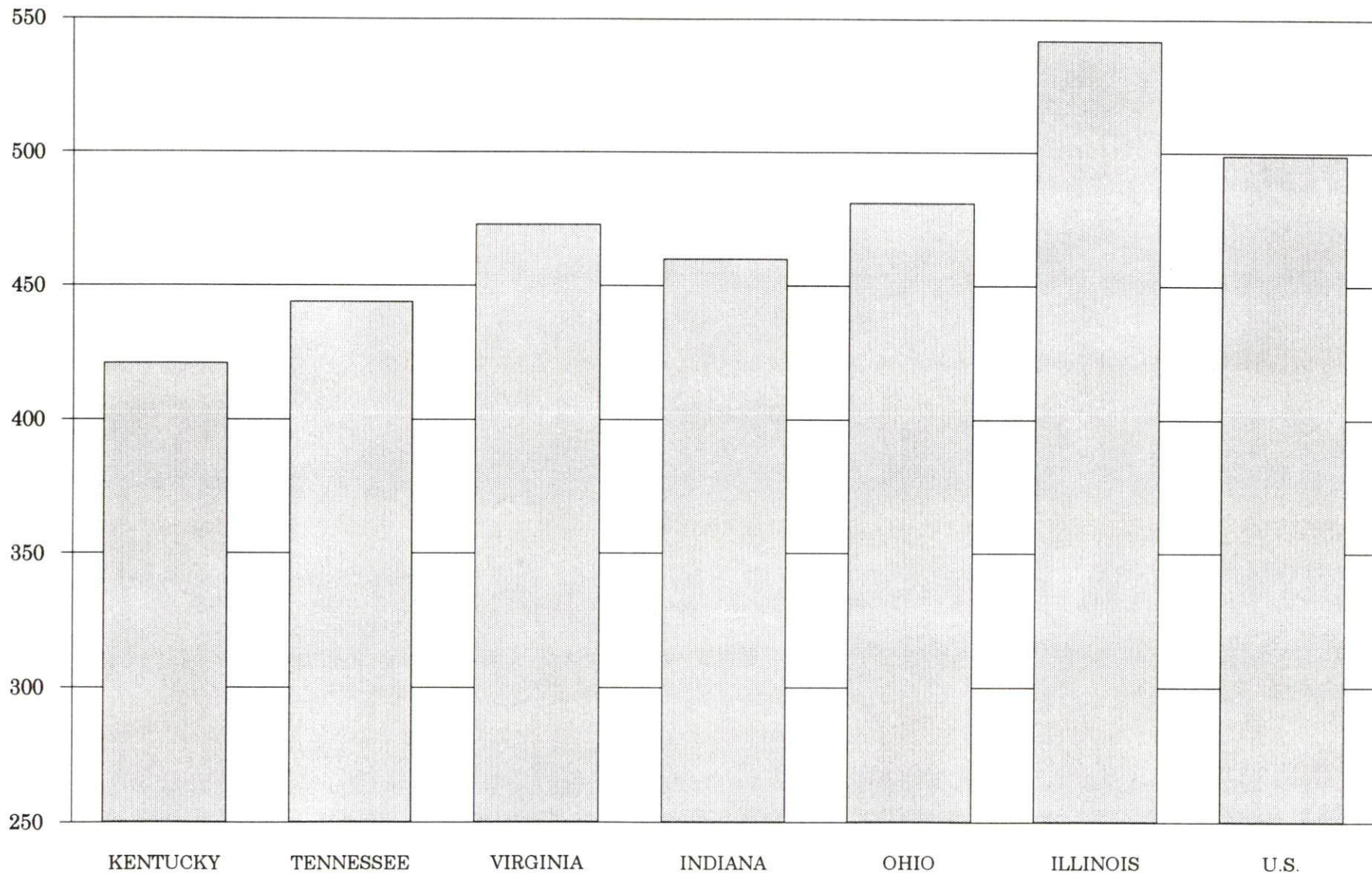



AVERAGE WEEKLY WAGES BY INDUSTRY  
BY PLACE OF WORK, 1993\*

	Scott County	Kentucky (State- Wide)	Tennessee	Virginia
All Industries	\$562.44	\$421.30	\$444.00	\$473.00
Mining & Quarrying	N/A	691.01	605.00	684.00
Contract Construction	541.07	440.47	467.00	464.00
Manufacturing	804.83	541.18	522.00	543.00
Transportation, Communications & Public Utilities	686.14	567.94	572.00	648.00
Wholesale & Retail Trade	244.27	287.24	N/A	N/A
Finance, Insurance & Real Estate	378.80	529.88	574.00	612.00
Services	309.30	377.50	424.00	492.00
State/Local Government	379.36	431.93	N/A	N/A
	<u>Indiana</u>	<u>Ohio</u>	<u>Illinois</u>	<u>U. S.</u>
All Industries	\$460.00	\$481.00	\$542.00	\$499.00
Mining & Quarrying	757.00	645.00	738.00	816.00
Contract Construction	509.00	534.00	658.00	530.00
Manufacturing	629.00	670.00	667.00	623.00
Transportation, Communications & Public Utilities	561.00	600.00	682.00	643.00
Wholesale & Retail Trade	N/A	N/A	N/A	N/A
Finance, Insurance & Real Estate	527.00	568.00	748.00	693.00
Services	391.00	422.00	494.00	475.00
State/Local Government	N/A	N/A	N/A	N/A

\* Wages for U.S. and surrounding states rounded to nearest dollar.

N/A Not Available.

Note: The average weekly wage for each category includes the salaries and wages of all persons working for that type business. For example, the manufacturing category includes both production workers and administrative personnel. Excludes domestic workers, railway workers, certain nonprofit corporations, majority of federal government workers, and self-employed workers.

Source: Kentucky Cabinet for Human Resources, Average Weekly Wages of Workers Covered by Kentucky Unemployment Insurance Law, 1993. U.S. Department of Labor, Bureau of Labor Statistics, Employment and Wages, Annual Averages, 1993, October 1994.

## EXISTING INDUSTRY

### SCOTT COUNTY MANUFACTURING FIRMS, THEIR PRODUCTS AND EMPLOYMENT

<u>Firm</u> <u>(Establishment date)</u>	<u>Product</u>	<u>1994</u> <u>Average Employment</u>
<b>Stamping Ground</b>		
Commonwealth Tool & Machine, Inc. (1984)	Machine tools, dies, tools, metal cutting, fabricated metal products, wire EDM	36
Wise Tool and Die Company (1978)	Tools, dies, jigs, fixtures and fabricated metal products	1
<b>Georgetown (100 or more employees)</b>		
The GCA Group (1962)	Electronic sub-assemblies, electronic wiring harnesses	325
Hoover Wire Products (1965)	Automotive seating components, bed and furniture springs, miscellaneous wire fabricated products	132
International Crankshaft, Inc. (1990)	Auto crankshafts, steel forgings	100
Johnson Controls, Inc.; Auto Systems Group (1961)	Automotive seating assemblies	700
Johnson Controls/ Foamech (1993)	Automotive seating components	110
Monessen Hearth Systems (1968)	Gas fireplace units	100
Premix, Inc. Injection Molding Division (1989)	Custom plastic injection molding, custom molded parts, custom engineered composites	150
Toyota Motor Manufacturing USA, Inc. (1987)	Four-door sedan automobiles, five-door station wagons, engines, axles	6,000
Toyota Tsusho, Inc. (1994)	Steel warehousing/splitting	140

Sources: Kentucky Cabinet for Economic Development, Division of Research;  
Georgetown/Scott County Chamber of Commerce.

## RECENT INDUSTRIAL DEVELOPMENTS

A seven-acre tract at the Schenley Distillery Property has been re-zoned for commercial development. Adjoining property has been zoned for multi and single family housing.

## LABOR ORGANIZATIONS IN MANUFACTURING FIRMS

There are currently no unions representing manufacturing workers in Scott County.

## SELECTED INDUSTRIAL SERVICES

<u>Types of Services</u>	<u>Location</u>	<u>Mileage from Stamping Ground</u>
Custom Data Processing	Georgetown, Kentucky	8
	Frankfort, Kentucky	10
Electric Motor Repair	Frankfort, Kentucky	10
Heat Treating Facilities	Georgetown, Kentucky	8
	Frankfort, Kentucky	10
Industrial Waste Removal	Georgetown, Kentucky	8
	Frankfort, Kentucky	10
Machine Shops, Tool & Die	Stamping Ground, Kentucky	-
Metal Castings	Cynthiana, Kentucky	29
Metal Finishers	Georgetown, Kentucky	8
Metal Service Centers	Lexington, Kentucky	23
Millwrights & Riggers	Lexington, Kentucky	23

Sources: Kentucky Cabinet for Economic Development, Division of Research.



## TRANSPORTATION

### Highways

Stamping Ground is served by Kentucky Route 227, a "AAA"-rated (80,000-pound gross load limit) trucking highway, which connects with U.S. 460, six miles southwest of Stamping Ground. Access to Interstate 75 is available ten miles southeast of Stamping Ground near Georgetown. Interstate 64 is accessible 16 miles southwest of Stamping Ground near Frankfort.

Within the last four years, the Scott County Fiscal Court has funded the construction of 25 new bridges at an approximate cost of \$1,500,000. An additional two million dollars has been spent on road resurfacing and widening in Scott County.

#### HIGHWAY MILES FROM STAMPING GROUND, KENTUCKY, TO SELECTED MARKET CENTERS

City	Highway Miles	City	Highway Miles
Atlanta, GA	386	Los Angeles, CA	2,146
Baltimore, MD	558	Louisville, KY	61
Birmingham, AL	396	Nashville, TN	209
Chicago, IL	334	New Orleans, LA	731
Cincinnati, OH	72	New York, NY	736
Cleveland, OH	313	Pittsburgh, PA	364
Detroit, MI	333	St. Louis, MO	319
Knoxville, TN	192		

Note: Mileage computations are via the best interstate or primary highways, not necessarily the most direct route of travel.

Sources: Rand McNally Standard Highway Mileage Guide, 1990. Official Kentucky Mileage Map, 1988.

### Truck Service

Seventeen trucking companies provide interstate and/or intrastate trucking service to Stamping Ground.

Source: American Motor Carrier Directory, Spring 1995.

## Selected Market Centers

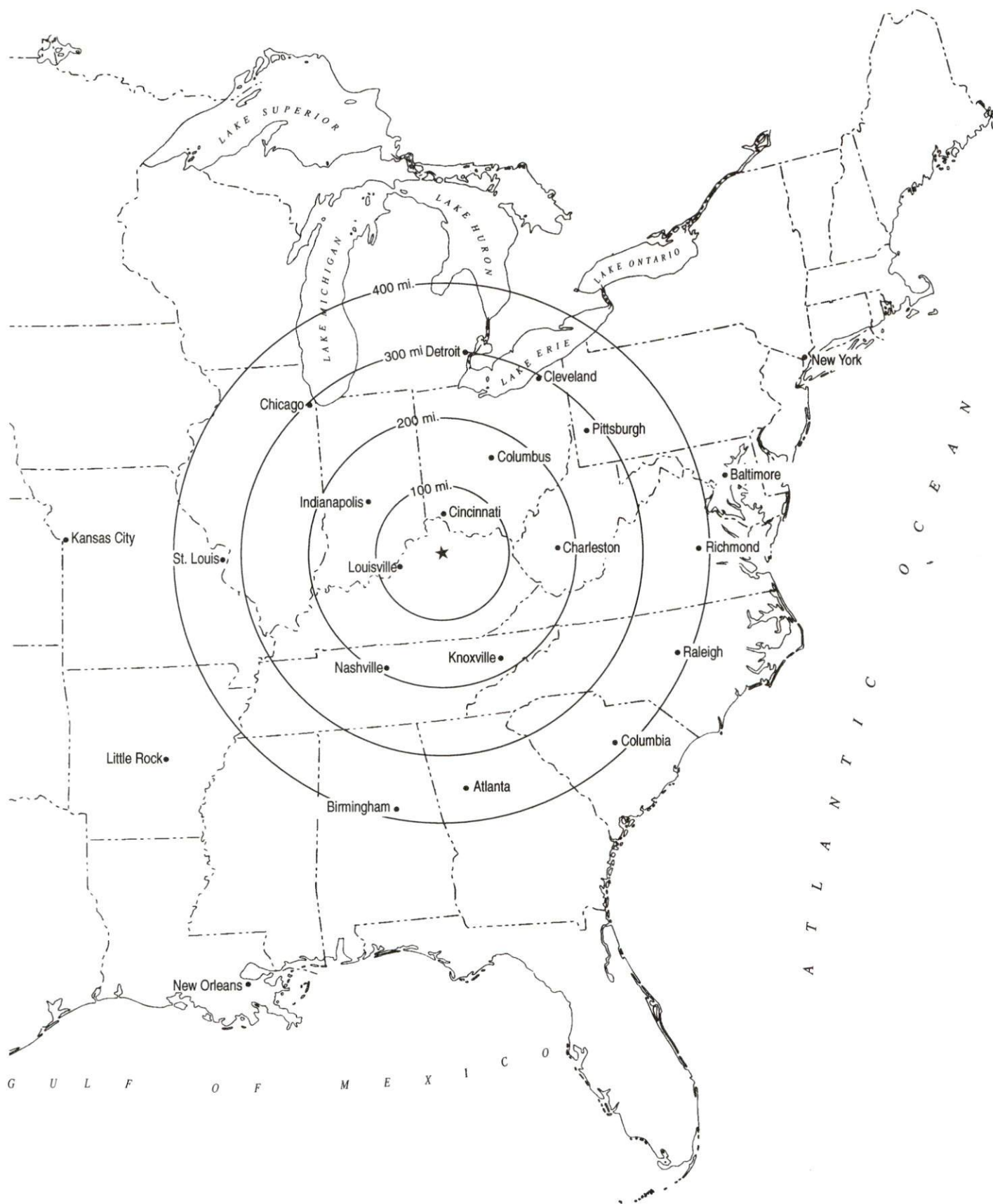

## Rail

The nearest main line rail service is provided by the Norfolk Southern Corporation at Georgetown, eight miles southeast of Stamping Ground. Intermodal facilities are also available at the Norfolk Southern facility in Georgetown.

For details on routing, schedules, rates, and services contact:

Industrial Development Manager  
Norfolk Southern Corporation  
Industrial Development Department  
The Tower Suite 2904  
611 Commerce Street  
Nashville, Tennessee 37203  
(615) 254-3398

## Air

### Local

	Georgetown-Scott County Regional Airport, Marshall Field
Location:	5 miles east of Georgetown; 13 miles southeast of Stamping Ground
Runways:	1 paved
Length:	4,000 feet
Traffic	
Control:	Wind sock, taxiway, unicom radio
Lighting:	Radio controlled lighting
Services:	100LL and jet-A fuels; tie-downs; flight instruction; rental aircraft; charter; car rental and taxi

The Georgetown-Scott County Regional Airport has proposed a 1,500-foot runway extension. A published instrument approach will be operational by Spring of 1995.

### Nearest Scheduled Commercial Airline Service

	Blue Grass Airport
Location:	4 miles west of Lexington, Kentucky; 27 miles south of Stamping Ground, Kentucky;
Air Service:	American Eagle, Atlantic Southeast, ComAir, Delta, Northwest Airlink, TW Express, United Express, USAir
Daily Arrivals & Departures:	120



## UTILITIES

### Electricity

Company serving Stamping Ground and parts of Scott County - Kentucky

Utilities Company

Source of power - Kentucky Utilities Company

For industrial rates contact:

Economic Development Department  
Kentucky Utilities Company  
One Quality Street  
Lexington, Kentucky 40507  
(606) 255-2100

Company serving parts of Scott County - Harrison Rural Electric

Cooperative Corporation and Owen Electric Cooperative

Source of power - East Kentucky Power

For industrial rates contact:

Industrial Development Department  
East Kentucky Power  
P.O. Box 707  
Winchester, Kentucky 40392-0707  
(606) 744-4812

and/or

Harrison Rural Electric Cooperative  
Corporation  
P.O. Box 130  
Cynthiana, Kentucky 41031  
(606) 234-3131 or (800) 842-7481

and/or

Owen Electric Cooperative  
510 South Main Street  
Owenton, Kentucky 40359  
(502) 484-3471 or (800) 372-7612

### Natural Gas

Natural gas service is not available in Stamping Ground.

## Public Water Supply

Company serving Stamping Ground - Stamping Ground Water Company  
P.O. Box 29  
Stamping Ground, Kentucky 40379  
(502) 535-6114

Source -	North Elkhorn Creek
Treatment plant capacity -	288,000 gallons per day
Source of treated water -	North Elkhorn Water District
Maximum amount available	200,000 gallons per day
Average daily consumption -	175,000 gallons
Peak daily consumption -	230,000 gallons
Storage capacity -	150,000 gallons
Water pressure -	84 psi to 92 psi

The City of Stamping Ground plans to interconnect with the water system of Elkhorn Water District. This will effectively eliminate the use of Stamping Ground's water treatment plant and increase the availability of treated water. The \$408,000 project will involve the construction of a new connection line and a pumping station. Completion is projected for Spring 1995.

The Scott County Fiscal Court has allocated approximately \$1,000,000 to extend fifteen miles of water lines along rural roads in Scott County.

## Sewerage

Company serving Stamping Ground - Stamping Ground Wastewater Company  
P.O. Box 29  
Stamping Ground, Kentucky 40379  
(502) 535-6114

Design capacity -	300,000 gallons per day
Average daily flow -	85,000 gallons

Type of treatment - Secondary  
Treatment effluent discharged into - Locust Fork Creek

## CLIMATE

### Scott County

#### Temperature

Normal (30-year record)	54.90 degrees
Average annual 1993	55.00 degrees
Record highest, July 1988 (49-year record)	103.00 degrees
Record lowest, January 1963 (49-year record)	-21.00 degrees
Normal heating degree days (30-year record)	4,814
(Heating degree day totals are the sums of negative departures of average daily temperatures from 65 degrees F.)	

#### Precipitation

Normal (30-year record)	45.68 inches
Mean annual snowfall (49-year record)	15.70 inches
Total precipitation 1993	45.58 inches
Mean number days precipitation (.01 inch or more) (49-year record)	130.00
Mean number days thunderstorms (49-year record)	44.60

#### Prevailing winds (through 1963)

South

#### Relative Humidity (30-year record, except 1 a.m. - 29-year record)

1 a.m.	77 percent
7 a.m.	82 percent
1 p.m.	60 percent
7 p.m.	64 percent

Source: U.S. Department of Commerce, Environmental Science Services Administration, Climatological Data, 1993. Station of record: Lexington, Kentucky.



## **LOCAL GOVERNMENT**

### **Structure**

The City of Stamping Ground is governed by a mayor and four commission members. The mayor is elected to a four-year term while the commissioners serve two-year terms. Scott County is governed by a county judge/executive and three commissioners. Each county official serves a four-year term.

### **Planning and Zoning**

Joint agency - Georgetown-Scott County Joint Planning Commission

Participating cities - Georgetown, Stamping Ground and Sadieville

Zoning enforced - All areas

Subdivision regulations enforced - All areas

Local codes enforced - Building and housing

Mandatory state codes enforced - Kentucky Plumbing Code, National

Electric Code, Kentucky Boiler Regulations and Standards, Kentucky

Building Code (modeled after BOCA code)

### **Local Fees and Licenses**

The City of Stamping Ground levies a \$30 business license fee annually and a \$30 per year unloading license fee on trucks delivering goods in Stamping Ground.

Scott County levies a one percent occupational license tax on wages, salaries, and commissions of individuals and on net profits of businesses. The first \$10,000 of net profits of businesses are exempt.

Scott County School System levies a one-half of one percent occupational tax on wages, salaries, and commissions of residents employed in Scott County and on the net profits of businesses.

## PROPERTY TAXES

The Kentucky Constitution requires the state to tax all classes of taxable property, and state statutes allow local jurisdictions to tax only a few classes. All locally taxed property is subject to county taxes and school district taxes (either a county school district or an independent school district). Property located inside of city limits may also be subject to city property taxes.

Special local taxing jurisdictions (fire protection districts, watershed districts, and sanitation districts) levy taxes within their operating areas (usually a small portion of community or county).

Property assessments in Kentucky are at 100% fair cash value. Accounts receivable are taxed at 85% of face value.

### STATE PROPERTY TAX RATES PER \$100 VALUATION

<u>Selected Classes of Property</u>	<u>1994 State Rate</u>	<u>Local Taxation Permitted</u>
Real Estate	\$0.172	YES
Manufacturing Machinery	0.150	NO
Pollution Control Equipment	0.150	NO
Inventories		
Raw Materials	0.050	NO
Goods in Process	0.050	NO
Finished Goods	0.050	YES
Motor Vehicles	0.450	YES
Other Tangible Personal Property	0.450	YES
Intangibles (Accounts Receivable, Money on Hand)	0.250	NO

### LOCAL PROPERTY TAX RATES PER \$100 VALUATION, 1994

<u>Taxing Jurisdiction</u>	<u>Real Estate</u>	<u>Finished Goods &amp; Tangibles</u>	<u>Motor Vehicles</u>
Scott County	\$0.2020	\$0.2528	\$0.2392
School Districts:			
Scott County	0.3870	0.4030	0.5480
Cities:			
Stamping Ground	0.2430	0.3200	0.4000

## EDUCATION

### Public Schools

	Scott County
Total Enrollment (Fall, 1993)	4,868
Accreditation	Southern Association of Colleges and Schools
Pupil-Teacher Ratio (1991-92)	17.2-1
Percent High School Graduates to College (1991-92)	66.2
Expenditures Per Pupil (1991-92)	\$3,826.98

### Nonpublic Schools

<u>School</u>	<u>Enrollment</u>	<u>Grades</u>
St. Johns	80	K-5

### Area Colleges and Universities

<u>Name</u>	<u>Location (Miles distant)</u>	<u>Enrollment (Fall, 1993)</u>
Georgetown College	Georgetown, Kentucky (8)	1,383
Kentucky State University	Frankfort, Kentucky (10)	2,487
Midway College	Midway, Kentucky (13)	932
Lexington Community College	Lexington, Kentucky (23)	5,046
Transylvania University	Lexington, Kentucky (23)	917
University of Kentucky	Lexington, Kentucky (23)	24,288
Asbury College	Wilmore, Kentucky (43)	1,155
Eastern Kentucky University	Richmond, Kentucky (47)	16,391



## VOCATIONAL-TECHNICAL TRAINING

Kentucky Tech schools are operated by the Cabinet for Workforce Development and provide secondary (Sec) and postsecondary (P/S) vocational-technical training.

<u>Kentucky Tech Schools</u>	<u>Location (Mileage from Stamping Ground)</u>	<u>Number of Program Offerings</u>	<u>Cumulative Enrollment 1993-1994</u>		<u>Approximate Number Completing Long Term Programs Annually</u>
Kentucky Tech- Central	Lexington (23)	21	<u>Sec</u> N/A	<u>P/S</u> 5,875	49
Franklin County Area Vocational Education Center	Frankfort (10)	5	<u>Sec</u> 159	<u>P/S</u> N/A	25

A five-million dollar expansion was completed at Kentucky Tech-Central in the fall of 1992. The expansion includes a new manufacturing technology building that houses manufacturing related programs such as machine tool technology, computer aided drafting, electronics and industry electrical technology. A computer-integrated work cell laboratory in one room of the building links all the programs, simulating the operation of an actual manufacturing plant. Applied physics, hydraulics and quality control applications are integrated into the curriculum.

Another room in the new building can be used by business and industry for start-up and new production training.

### Customized Training

The Kentucky Tech system, through its Training and Development Coordinators, will provide technical assistance and will identify and develop low-cost customized training programs and services for both established and prospective businesses. Businesses needing customized training should contact a Training and Development Coordinator located at Kentucky Tech-Central, Lexington, Kentucky (606-255-8501).

### Assessment Services

Kentucky Tech Career Connections offers to business, education, and government agencies customized assessment in career inventories, interest inventories, pre-hire assessment, psychomotor skills and academic potential. A Career Connections Assessment Center is located at Kentucky Tech-Central, Lexington, Kentucky (606-255-8501).

### Tech Prep

Tech Prep is a combined secondary and postsecondary program of studies that leads to an associate degree or diploma in the technical field. Harrison County Area Vocational Education Center offers programs in Tech Prep in the areas of automotive technology, carpentry, electrical technology, health services, office technology and welding.

### Adult Education Services

Adult education is available to adults who want to develop new skills, or earn a high school equivalency degree. In Scott County, adult literacy and adult basic education are provided by the Scott County Adult Education Center, P.O. Box 561, Long Lick Pike, Georgetown, Kentucky 40324. Alternative sites may be found in Franklin County, provided by the Franklin County Board of Education, Thornhill Learning Center, 700 Leslie Avenue, Frankfort, Kentucky 40601 and Kentucky State University, Academic Services Building, East Main Street, Frankfort, Kentucky 40601.

### Bluegrass State Skills Corporation

The Bluegrass State Skills Corporation, an independent public corporation created and funded by the Kentucky General Assembly, provides programs of skills training to meet the needs of business and industry from entry level to advanced training, and from upgrading present employees to retraining experienced workers.

The Bluegrass State Skills Corporation is a major source for skills training assistance for a new or existing company. The Corporation works in partnership with other employment and job training resources and programs, as well as Kentucky's economic development activities, to package a program customized to meet the specific needs of a company.

## OTHER LOCAL FACILITIES

### Local Medical Personnel (Scott County)

Physicians - 26

Dentists - 12

### Hospitals

<u>General Hospital</u>	<u>Location</u>	<u>Beds</u>
Scott General Hospital HTI	Georgetown, Kentucky eight miles southeast of Stamping Ground	75

Medical staff - 26 active staff physicians, 76 registered nurses,  
and 13 licensed practical nurses

### Other Medical Facilities and Services

WEDCO District Health Department,  
Scott County Health Center  
(a public health facility)  
Bluegrass West Comprehensive Care Center,  
Scott County Office  
Scott County Home Health Agency  
Georgetown - Scott County Ambulance Service

### Banks and Savings & Loan Associations

Farmers Bank and Trust Company

### Newspapers

Georgetown News-Graphic (weekly)  
The Scott Shopper (weekly)

### Telephone Service

South Central Bell



## RECREATION

### Local

A wide variety of recreational opportunities are available to residents of Stamping Ground. The Scott County Parks and Recreational Board schedules supervised recreational programs each summer at the Stamping Ground Elementary School and the Stamping Ground Park. Facilities at the school include a gymnasium, a playground, ball fields, walking and running trails, and a picnic shelter with concession stand and restrooms. The Stamping Ground Park is also the site for summer basketball tournaments and softball leagues.

A \$5,000 matching grant has been applied for by the City of Stamping Ground to be used for landscaping at the Buffalo Springs Park area. A picnic area and shelter are also planned.

In Scott County, the Ed Davis Playground features playground equipment, a recreation building, two basketball courts, horseshoe pits, and a picnic shelter. The Buffalo Springs Park consists of two acres of passive recreation. Features at the 12-acre Suffoletta Park include a swimming pool, tennis courts, basketball and volleyball courts, four baseball fields, a horseshoe pitching complex, a picnic pavillion, picnic tables, and playground equipment. Marshall Park features a softball field, a youth football field, and playground equipment.

The 90-acre Scott County Community Park has a baseball and softball field; two soccer fields; tennis, basketball and, volleyball courts; and a lighted horse show ring with a show barn. The park also includes a picnic area, several playground areas, a lighted regulation-size croquet court, a tractor pull area, a concession-multi-purpose building, and parking.

The Georgetown-Scott County Parks and Recreation Board sponsors youth sports programs in baseball, football, soccer, T-ball, basketball, swimming, tennis, and ponytail softball. The board sponsors a supervised summer playground program at four locations for children ages 6 to 15, a summer camp for handicapped children, and a year-round supervised latchkey service is offered at the Ed Davis Recreation Building. The board also offers Red Cross-approved swimming lessons and sponsors a 10K race and two tennis tournaments yearly. During the evening hours, the community pool may be rented for private parties. Adult programs are offered in men's, women's co-recreational, and church softball; men's, women's, and co-recreational volleyball; men's basketball; square dance classes; horseshoe pitching leagues; and tennis lessons and leagues.

### Area (Within 55 miles)

Blue Licks Battlefield State Park  
Boonesborough State Park  
General Butler State Resort Park  
Herrington Lake  
Kincaid Lake State Park  
Old Fort Harrod State Park  
Pleasant Hill (Shakertown)  
The Kentucky Horse Park  
Waveland State Historic Site  
White Hall State Historic Site