

7-1984

Landmark Report (Vol. 5, no. 1)

Kentucky Library Research Collections
Western Kentucky University, spcol@wku.edu

Follow this and additional works at: https://digitalcommons.wku.edu/landmark_report

 Part of the [Cultural Resource Management and Policy Analysis Commons](#), [Historic Preservation and Conservation Commons](#), and the [Public History Commons](#)

Recommended Citation

Kentucky Library Research Collections, "Landmark Report (Vol. 5, no. 1)" (1984). *Landmark Report*. Paper 38.
https://digitalcommons.wku.edu/landmark_report/38

This Newsletter is brought to you for free and open access by TopSCHOLAR®. It has been accepted for inclusion in Landmark Report by an authorized administrator of TopSCHOLAR®. For more information, please contact topscholar@wku.edu.

LANDMARK REPORT

of Bowling Green & Warren County

Vol. 5 No. 1

JULY 1984



Make your plans to attend Landmark's First Annual Picnic in the Park on Wednesday, July 25th. Our members will have an opportunity to get acquainted on an informal basis. This gathering of Landmark friends will take place at Covington Woods Shelter #1 on July 25th at 6:30 p.m. Landmark will provide chicken, drinks and tableware. Those attending are asked to bring a dish to pass - salad, vegetable or dessert. Be sure to bring your family and friends. We look forward to seeing you at Covington Woods Park on Wednesday, July 25th for a Picnic in the Park.

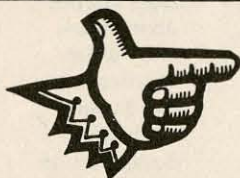

A REMINDER: 1984-1985 MEMBERSHIP RENEWALS ARE CURRENTLY DUE. THOSE MEMBERS WHO HAVE NOT SENT IN RENEWALS ARE ENCOURAGED TO SEND THEM IN AS SOON AS POSSIBLE.

Kentucky Library
Western KY University
Bowling Green, KY 42101

Non Profit
Organization
U.S. Postage
—PAID—
Permit No. 683
Bowling Green, KY
42101

LANDMARK ASSOCIATION
914 1/2 State Street P.O. Box 1812
Bowling Green, Kentucky 42101
502/781-8106

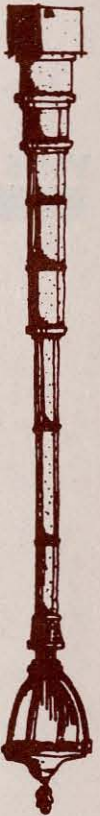

NEW MEMBERSHIPS

Ms. Ida Denes
Dr. & Mrs. John G. Erskine
Mr. & Mrs. T. Bartley Hagerman
Mr. & Mrs. Chuck Hanes
Mr. & Mrs. Wahn Raymer
Mr. & Mrs. William F. Scates
Mr. Terry L. Tichenor

MEMBERSHIP RENEWALS

Mr. Bruce A. Barrick
Dr. Hoyt Bowen
Mrs. Dot Brown
Mr. O.V. Clark
Mrs. Dorothy G. Dodson
Mr. Ron Ford
Dr. Betty Fulwood
Miss Margie Helm
Mr. & Mrs. Kevin Hunter
Mr. & Mrs. Robert Marko

Mr. & Mrs. James W. McGuirk
Mr. & Mrs. Lorne F. Nedvidek
Dr. Albert J. Petersen, Jr.
Mr. & Mrs. Richard M. Pfefferkorn
Mr. & Mrs. Billy Ray Smith
Mr. & Mrs. Herbert J. Smith, Jr.
Mrs. Barbara Stroube
Mrs. Betty Thomas
Mrs. Margaret F. Watkins
Dr. & Mrs. Richard J. Wiesemann

LANDMARK REPORT is a publication of the Landmark Association of Bowling Green and Warren County, Inc., a non-profit corporation organized to promote historic preservation/economic development. Landmark, a participating agency in the Kentucky Main Street Program, is supported by the membership of concerned citizens.

David Faxon
President

Richard M. Pfefferkorn
Executive Vice President

Kevin A. Hunter
Staff Assistant

Kathy Fister
Secretary

Board of Directors

Tom Babik
Al Baker
Alice Colvard
David Faxon
Betty Fulwood
David Garvin
Alma Hall
Riley Handy
Bob Marko
Lee Martin

Gary Murphy
John Parker
Jim Parrish
Charles Ray
Jay Sloan
Herb Smith, Jr.
Sandra Smith
Rick Voakes
Clarence Wolff