

Western Kentucky University

TopSCHOLAR®

Muhlenberg County Heritage

Kentucky Library - Serials

12-8-1989

Muhlenberg County Heritage Volume 11, Number 4

Kentucky Library Research Collections

Follow this and additional works at: https://digitalcommons.wku.edu/muhlenberg_cty_heritage



Part of the [Genealogy Commons](#), [Public History Commons](#), and the [United States History Commons](#)

This Newsletter is brought to you for free and open access by TopSCHOLAR®. It has been accepted for inclusion in Muhlenberg County Heritage by an authorized administrator of TopSCHOLAR®. For more information, please contact topscholar@wku.edu.

THE MUHLENBERG COUNTY HERITAGE

Vol. 11 No. 4 1989 Oct. Nov. Dec.

O U R F A M I L Y T R E E

Our Family tree is tall and wide,
We know not yet it's measures.
Some have searched and probed for years
To seek out all it's treasures.
Letters written, phone calls made,
Miles traveled here and there.
Frustration and discouragement
Brought us often to despair !

But we kept right on going
Oft' times down a dead-end street.
Detours were not uncommon,
At times the road was rough and steep.
However, if you have never tried
A project such as this,
You can't imagine all the fun
And joy that you have missed !

Through our work we've met some folks
We'd have never known were kin.
Also, once more have met other folks
Whom we hadn't seen 'since when '
And now and then a lead would come
That brought forth fruit, and so ...
With new found hope and vigor
We'd again be on the go !

Here a name and there a date,
Then slowly, bit by bit,
Our tree began to take on form
With each new piece that fit.
So here, dear folks, though not complete,
Is our family tree to treasure.
Now thanks to all of you who helped ...
It has truly been a pleasure !

Author unknown

 *****1889*****

As promised, here is another article on the RICE family. It is far from complete, and so will necessitate another article in the future. As I know more about this family, I will pass it along to you.

I am including some Rice Family Records, these do not seem to be akin to our Muhlenberg CO William RICE, Revolutionary Blacksmith, but they just may give someone a clue to their Rice line.

THE RICE FAMILY

If you have gotten tangled up with the Williams, Ezeiels, James, Claiborns and Davids, then join the crowd. Fathers, sons, cousins and double cousins, it is enough to make you pull out your hair. They came to KY from VA, as early as 1784. One Biography I read, claims they were in Washington CO KY first. Then Bourbon, Mercer and on to Muhlenberg, before 1810 Census. They spread out to Todd, Christian and Hopkins, and Logan. Then in 1840's they began to move into Lyon, Livingston and Caldwell Counties, as well as states of IL, MO, and TX.

In Todd CO, I found an appraisal for one William RICE, deceased, 1844. I thought at first this must be William Rice, Jr. from Muhl. CO. In the Dec Court of Todd CO, a commission was appointed to divide his land between his legal heirs. Deed Book F. page 433. The Dowery having heretofore been laid off and assigned to the widow.

| | |
|-----------------------|---------------------|
| TO: | |
| Permelia, the Widow | The Dowery 42 acres |
| Edmund Pendleton Rice | Lot #1 10 acres |
| Cynthia Mansfield | Lot #2 9 acres |
| Claiborn Rice | Lot #3 10 acres |
| Levinia (Louisa) Rice | Lot #4 10 acres |
| Catherine Gray | Lot #5 10 acres |
| William C. | Lot #6 10 acres |
| Permelia Rice | Lot #7 10 acres |
| John Rice | Lot #8 10 acres |
| Nancy Harris | Lot #9 9½ acres |

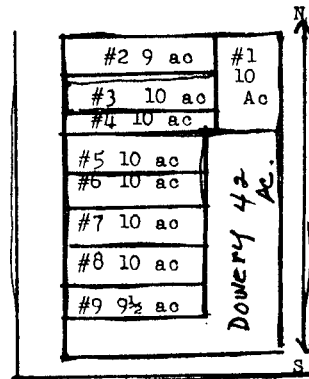

This property was bounded by neighbors, James Marion, B.F. Grady, Reubin Grady and Mrs. Pendleton. In the next few years, Claiborn Rice bought most of this land, including the dowery from his borthers and sisters. The land was described as being on Red River and Clear Creek. I believe this is in the South East corner of Todd CO. At the time of sales, Permelia and husband William Shewey were listed as living in Christian CO, William C. Rice and wife Sarah of Caldwell CO, John D. Gray and wife Catherine of Hart CO, Josiah Carneal and wife Nancy Harris of Christian CO.

The William Rice Farm

| | | | |
|--------------------------------|----|------------------------------------|--|
| The 1850 Todd CO Census lists: | | | |
| 320/320 RICE, Pamela | 60 | b. KY | ** Widow of William Rice, dec'd 1844** |
| Louisa | 30 | | |
| Claiborn | 26 | | |
| John | 21 | | |
| Napoleon | 14 | * (not listed with other Children) | |
| 181/181 RICE, | | | |
| John | 51 | b. KY | *** I don't know if |
| Jane | 40 | b. IR | this John was a Bro. |
| Nathan | 15 | b. IN | to William or not, |
| Joseph W. | 13 | b. IN | but could very well |
| Emma | 10 | b. KY | be*** |
| Green | 8 | " | " |
| Francis M. | 6 | " | " |
| James | 4 | " | " |
| Lafayette | 2 | " | " |

Todd CO Marriages 1820-1879

| | | |
|-----------------------|------------------------------|----------------------|
| Edmund Pendleton Rice | m. Evaline Cockerill | 10 Dec 1840 |
| Cynthia Rice | m. James P. Mansfield | 25 Feb 1832 |
| Catherine Rice | m. John B. Gray | 01 Mar 1838 |
| Permelia Rice | m. (1) William B. Shewey | 28 Sep 1848 |
| | (2) Stephen Latham (his 3rd) | 13 Oct 1859 |
| | (3) William Whitaker | 20 Oct 1881 in Muhl. |

By 1860 Census Permelia and Stephen Latham were the only children of William living in Todd CO. John and Jane were still there and Permelia was living next door to them. This may mean that John was a younger brother of William.

I found Cynthia Rice Mansfield bur. in McElroy Cemetery in Caldwell CO
 Cynthia Mansfield w/o James b. 27 May 1806 d. 22 Aug 1880
 James P. Mansfield b. 26 Apr 1805 d. 27 Oct 1885

At Cedar Hill Cem. in Princeton, I found Claiborn Rice (1827-1895) His wife Martha Wilson. This means that Claiborn was only 17 when his father died an prob-

 ***** 1866 *****

RICE, cont'd

ably was the youngest child. Napoleon B. Rice m. Mary Elizabeth Latham 25 Mar 1857, and they were in Todd CO in 1860 Census, with one child. He would have been about eight years old when William died, and I believe if he had been their child, he would have been named in the settlement.

According to a Biography in the Caldwell CO History by the Princeton Guild Club, William Rice m. Permelia Pendleton 13 May 1803 in Bourbon CO KY. He was a son of John Rice, who came from Richmond on the James Virginia. Permelia was a daughter of Curtis Pendleton and Nancy Wilson, b. in Spotsylvania CO VA. Curtis was son of Henry Pendleton and Martha Curtis. Curtis was private in Rev. War.

In another Biography for William Claiborne Rice. I found that Edmund Pendleton Rice son of William and Permelia, of Todd CO, had three children. William Claiborne Rice, b. Todd CO 5 Mar 1843, d. Caldwell CO 1902. m. Mary Susan Martin (18 Jul 1849 Crittenden CO, d/o Henry J. Martin and Elizabeth Bennett) 28 Oct 1868. They had eight Children: Henry Edward, Susan Elizabeth, Eulah Avolina, William Sanford, Reginald Ivan, Ruby Catherine and Mary Imogene. William C. was known as "Rebel Bill" and was one of three children of Edmund and Evaline, his sisters were Cynthia Eva, m. James W. Dobson, and Sarah Elizabeth, m. John H. Harris. Apparently Evaline Pendleton Rice had been married before William, for he also lists Milton and Thomas N. Cockrell as half brothers. (I found a marriage in Todd CO for Newton Cockrill to Evolina Gorin, 05 May 1831).

This last Biography says John Rice (Jack), the oldest son m. (?) settled near Livingston Creek before moving on to Texas. Nancy Frances Rice (1) m. Thomas Harris, but I couldn't find where. (2) she m. Josiah Carneal, 23 Oct 1849. They were in Christian CO when they sold the dowery back to brother Claiborne. She m. Carneal in Todd CO.

Permelia Rice, m. (1) William B. Shewey in Todd CO 28 Sep 1848. She must have divorced him, for when she m. Stephen Latham 13 Oct 1859, her name was Rice. By Latham she had four daughters:

Cynthia Ann Latham b. 29 Sep 1860, m. Daniel E. Wyatt 2 Feb 1882 d. 3 Jul 1907
 Emma Louellen Latham, b. 12 Nov 1863 m. Bolivar B. Posey 2 May 1888 d. 18 Sep 1914
 Nancy Belle Latham, b. 24 May 1866 m. (1) John W. Hankins, 12 Nov 1884 (2) Hershel Lee Mohon, 18 Dec 1901 she d. 7 Apr 1905.
 Martha Frances Latham b. 8 Apr 1870, m. J. Strother Depoyster 22 Oct 1885 d. 22 Oct 1899.

Levinia/Louisa never married and lived with the Mansfields in Caldwell CO.

Catherine Rice m. John B. Gray, 1 Mar 1838 and moved to Hart CO.

Now the ages that I have on this family, just don't add up right. Wm. and Permelia were having children from 1806 to 1834. That doesn't sound right. I think it will take much more work .

In Christian CO KY I found a will for James H. Rice Book #1 page 124-125, 3 Feb 1832. He mentions a brother Jonathan A. Rice. He appropriates two tracts of land to pay his just debts and funeral expenses. One tract of 543 acres in Allen CO KY on the Big Barren River, the other 200 acres in Christian CO. He names his wife Malinda, dau. Maria Rice, who m. Absalom Sharp 3 Jul 1818, Sophia W. Rice, who m. Caleb R. Harrison, 22 Oct 1818, Lucinda Rice who m. a Wallace, Eliza A.W. Rice and Malinda Rice who m. Richard Poston 15 Feb 1826 (Poston was either dead or J.H. had no confidence in him for he made Joseph C. Harrison, trustee of Malinda's inheritance). One son James H. Rice, Jr.

To Sophia, Lucinda and James H. he leaves two quarter sections of land in IL.(No city or county is named.) To James H. he leaves his family Bible record, to Maria Sharp he leaves his set of " David's sermons". Maria's husband Absalom Sharp was his appointed Executor.

In the Pioneer Cemetery in Christian CO are J.H. & Malinda

James H. Rice, b. 1768 d. 1832 inscription on his monument reads
 "s/o Rev. David Rice"
 Malinda M. Rice b. 1774 d. 1832

So, while she was still alive when James H. made his will, she seems to have died the same year he did.

I believe this is the James H. Rice who was counted in Muhlenberg CO. (though I could be wrong). A marriage in Washington CO KY for one James H. Rice to Anna Rice 9 May 1806, is much too late for them.

Now some of our members or readers in IL might be able to fill in some blanks on Sophia & Caleb R. Harrison (m. 22 Oct 1818), Lucinda Wallace and Eliza Rice, who inherited land in IL. Let us hear from you.

In a Washington CO history book I found some little tid bits that might shed some

 ***** 1886 *****

RICE cont'd

light on the Muhlenberg CO Rices. 22 Nov 1793, Ezekiel Rice was cited for being absent from muster. He complains he was enlisted in Mercer CO. (not fined). A Marriage in Washington CO 19 Sep 1798 for Ezekiel Rice to Nancy Watkins, James Watkins gave consent for the bride. (we have her as Ann, I suppose it could have been Nancy Ann.)

From the Biography of Moses M. Rice, s/o Ezekiel and Ann we know that they had six boys and six girls, and that Moses M. was the 10th child. I wish he had named them. Using Cemetery Records mostly, we come up with the following;

Ezekiel RICE, b. 1774, m. 19 Sep 1795 d. 24 Aug 1847 s/o William & Frances (Nancy?) Ann Watkins, b. 24 Sep 1782, d. 4 Apr 1836 both bur. Rice Cemetery
 Children: (not necessarily in order of birth)
 Thomas Jefferson Rice, b. 16 Feb 1804, Wash. CO KY d. 7 Apr 1856 Muhl CO KY m. 24 Jul 1838 Muhl. CO to Susan M. Weir (b. 25 Sep 1815-d 13 Oct 1897 d/o Samuel Weir and Elizabeth Vanlandingham Weir.

James W. Rice, b. 27 Sep 1808 d. 30 Mar 1862 m. 17 Nov 1831 Susan M. Martin (b. 23 Feb 1814 d. 4 Sep 1854) d/o ?

Frances S. Rice, b. ca 1810, d. ? m. 7 Sep 1831 to Andrew L. Martin

Amanda Rice, b. ca 1815, d. ? m. 30 Nov 1836 Henry Dike

Moses M. Rice b. 8 Mar 1817 Muhl. CO d. 23 Jul 1894 Muhl. bur. Rice Cemetery
 m. (1) 14 Nov 1844 Muhl. Sarah A. Drake, (b. 29 Dec 1822- d. 27 Jan 1873
 (2) 13 Mar 1876 Muhl. Ruth Ann Drake, (b. 3 Feb 1817- d. 1 Oct 1880)
 both d/o of Mosley Collins Drake and Lurancy C. Wells,

Louisa J. Rice, b. ca 1822, d. ? m. 1 Jun 1843 Muhl. to Claiborn C. Duvall

Also there was a son named William whose wife was Mary, a son Jesse, and possibly another dau named Arminda who m. William Drake, 14 Nov 1844. That is only nine. Who and where were the others. There could have been two born before T.J.. Louisa J. and Arminda after Moses.

Nathan Rice b. over 45 in 1810 (1765) d. before Jul 1817,. 1810 Census gives him three daughters. His wife was Levinia, I have found no records of birth-death or marriage. Joanne Garrett, whose address is given elsewhere in this issue, gave me the following on this family;

Anne Rice, b. ca 1789 m. Robert Dudley 10 Apr 1809
 Sarah Rice, b. 9 Feb 1790, m. Matthew G. Willis, d. 10 May 1863 in Johnson CO A R
 Nancy Rice b. ca 1892 m. John R. Tolbert, in Dec 1810
 Jesse Rice b. ca 1811 m. Catherine Plain 28 Dec 1831
 Nathan Rice b. ca 1812, m. Catherine P. Burch 3 Oct 1833
 Elizabeth A. Rice, b. ? m. Henry W. Black

I found no cemetery records for this family, nor did I find any of them in Muhl. CO Censuses.

Larkin Rice, b. 1765/1784, was in 1810 Muhl. CO Census and gone before 1820 I found a marriage in Washington CO for a Larkin Rice to Eleanor Peak, 30 Oct 1810. This could be a second marriage, but he lists 3 children under 16 in the Census. No other information on Larkin at this time

Jesse Rice, b. 1765/1784, was in 1810 Muhl. CO Census with wife and 4 sons under 10. I found two marriages for a Jesse Rice in Washington CO. (1) Jesse to Sally Mitchel, 23 Jul 1794, (if he was 21, then born 1773?) the (2) Jesse to Polly Watkins, 22 Dec 1803. (#2 more likely to be the right one). He was gone after 1820 Census. ((also there could have been two Jesse Rice's in Washington CO))

Claiborne Rice, b. ca 1775, In 1810 Census he had 5 boys and 2 girls. In 1820 there were 4 boys and 2 girls. In Muhl. CO Deed Book #7, pg. 244, 17 Dec 1832, Samuel Rice, William Rice, John Rice, Clary Rice, Lucinda B. Rice, Fanny Rice, Claiborn Rice, sign as heirs of Claiborne Rice, Sr. dec'd. (Samuel of McCrackin CO, Clary of Allen CO KY, all others of Muhl. CO.

Samuel Rice m. Clara Moore 1 May 1818 Muhl. (that could be the boy missing 1820)
 John E. Rice m. Eliza Clark, 16 May 1822 ((Is two marriages for same John or
 John E. Rice m. Jane Martin, 14 Apr 1826 is this two different Johns?))
 William Rice m. Mary C. Rice, 4 Aug 1825 All these m. in Muhl. CO.

On one deed where the heirs signed, was one William Rice and wife Mary. So that must be right for William. Also Claiborn, Jr. was (1) m. to Elizabeth Walker, (2) m. to Reta Ann? I don't know where or when. I found no marriages for the girls, or Clary. Perhaps in McCracken CO or Allen CO.

In 1850 Muhl. CO Census there was a Claiborn Rice, (46), wife Elizabeth (42 b. VA), William (11), Susan M. (9), Fanny, (5), John (3), Thomas (2). Also Claiborn (30), Ann (27 b. VA), Sarah (57), Dabney C. (35), Mary A. (19). The first one could be the Claiborn, Jr. above, b. 1804. The second with "his mother?". Could this be a son of William Rice Jr., s/o William, pioneer. A marriage in Wash. CO 31 Dec 1800 William Rice to Sarah Rutter, (James Rutter signing for her). More another day.

I copied the following Rice Bible Records from "Bible and Family Records" from Mercer CO KY. The first is from Mrs. Vincent Bartlen, West Allis, WI and second is from Mrs Mabel R. Hoy-- no address given.

MICHAEL RICE BIBLE RECORD

Children of Casper Rice:

Jacob Rice was born Mar 7th 1757, died Sep 3rd 1838
 Mary Rice was born Nov 12th 1760, died Feb 26th 1824
 John Rice was born Jan 22nd 1763, died Sep 17th 1836
 Elizabeth Rice was born Aug 15th 1765
 Lucy Rice was born Jan 29th 1768, died Apr 10th 1854
 Michael Rice was born Mar 8th 1770, died Jan 27th 1842 Jessamine CO KY
 Mary Rice was born 10th 1773 (month omitted), died in year 1836
 Catherana Rice was born July 31st 1776, died Dec 1st 1860

Michael Rice and Elizabeth Baltzell married Jun 15th 1790 Frederick CO MD
 Jacob Rice was born Jul 28th 1791 m. Catherine Higbee Jun 23 1812, d. May 17 1848
 Joseph Rice was born Oct 8th 1792, d. Apr 27 1834 m. Eleanor Baxter Sep 9 1818
 Catherine Rice b. Feb 24 1794, m. George Nevens Oct 19 1811 d. Aug 1837 Mercer CO KY
 Abraham Rice b. Aug 15 1796 Isaac Rice b. Nov 25 1799
 Rebecca Rice b. Apr 10 1798 Daniel Rice b. Nov 8 1801
 Elizabeth Rice b. Oct 5 1803 d. Feb 30 1805
 Sally Rice b. May 30 1805, m. Lawson Sims Mar 11 1824, d. Feb 28 1850
 Solomon Rice b. Jan 21 1807, m. Elizabeth Smith Feb 27 1827, d. Mar 17 1887
 Susanna Rice b. Dec 10 1808, m. William Yates, Jan 31 1828, d. Jan 9 1848
 Maria Rice b. May 8 1812, m. Pryor Pemberton Jun 18 1835, d. Jun 4 1896
 Havilah Rice b. Jul 30 1815, m. Francis H. Roberts Dec 23 1834, d. Sep 28 1850
 Carolina Rice b. Jul 30 1815, m. William Bennett Jan 2 1840, d. Dec 9 1840
 Patsey Rice b. May 7 1817, d. Jun 16 1830

RICE and PREWITT BIBLE

Jefferson Rice was born March 20 1783, d. Jan 11 1842
 Nancy Rice was born Feb 11 1788, d. Dec 21 1864
 William Russell Rice was born May 23rd 1807, d. Jan 17 1842
 James Madison Rice was born Mar 13 1809, d. Apr 5 1824
 Margaret Howard Rice was born Jun 3 1811,
 George Washington Rice was born Jun 8 1813, d. Nov 16 1846
 Ann Lewis Rice was born Sep 27 1815, d. Feb 7 1857
 Pleasant Moss Prewitt Rice was born Sep 20 1817, d. Jun 13 1857
 Joseph Prewitt Rice was born Apr 7 1820, d. Nov 22 1859
 Fisher Amon Rice was born Mar 15 1822
 Thomas Jefferson Rice was born Mar 20 1824, d. Feb 8 1864
 Simeon Lewis Rice was born Sep 22 1828, d. Jan 3 1842
 James Madison Rice was born Nov 25 1830, d. Oct 12 1878 b. Jessamine CO KY

Fisher Amon Rice was born Mar 15 1822
 Fisher Rice Hand was born Mar 8 1834
 Nancy Rice was born Jul 18 1870

Joseph P. Rice was born Jul 6 1840 // Susan H. Clafflin was born Jun 3 1853
 John J. Clafflin was born Mar 31 1856 // Nancy Rice Clafflin was born Dec 30 1858
 James Rice Clafflin was born May 9 1860 // Charles Titus Clafflin was b. Jan 6 1862
 Augusta M. Trimble was born May 29 1851 // Ann Lewis Robinett d. Feb 8 1868

Titus Clafflin and George Ann Elizabeth Rice were married Jan 12 1848
 Jefferson Rice and Nancy Prewitt was married Aug 21 1806

From the New Testament of our Lord and Saviour Jesus Christ-- Translated out of the original Greek and the former Translations: Diligently compared and Revised New York American Bible Society: 1847

The above Bible in possession of Mrs Mabel R. Hoy, a descendant, no address.

JOHN RICE BIBLE

John Rice b. 4 Mar 1757 // Elizabeth, his wife b. 21 Dec 1757
 m. 24 Nov 1777

Eve Rice b. 6 Oct 1778 m. George Smith
 Lucy Rice b. 16 Jan 1781 // Magtolena Rice b. 23 Nov 1783 //
 David Rice b. 16 Aug 1785 // Elizabeth Rice b. 13 Jul 1787
 Mary Rice b. 24 Dec 1788 m. Mr. Farra // Easter Rice b. 15 Feb 1790 m.R. Woods
 Benjamin Rice b. 27 Aug 1793 // One child named Nancy b. 1798/9 m. John Funk .

Record in possession of Mrs. Mary Lee Mahin, Keene KY.

ANCESTOR CHART

For

Juanita Bivin Thomas of 4475 Elcome Way, Las Vegas NV 89121

1. Juanita Bivin, b. 29 Apr 1924, Greenville, m. 28 May 1942 to E. Leo Thomas
2. Elmer Thomas Bivin, b. 10 Dec 1892, Muhl. CO, m. 30 Dec 1915, d. 21 Jan 1970 KY
3. Ella Florence Walker, b. 8 Jun 1899, Muhl. CO, d. 26 Jan 1976 Bowling Green KY
4. John Jackson Bivin, b. 15 Feb 1859, Muhl. CO m. 3 Dec 1891 d. 1951 Muhl. CO
5. Rebecca Ann Jenkins, b. ___ Nov 1868, Muhl. CO d. 1956, bur. Carter's Creek Cem.
6. Samuel H. Walker, b. 5 May 1868, Muhl. CO m. 5 May 1898 d. 4 Nov 1944 Muhl. CO
7. Lucinda Jane Skipworth, b. 24 Nov 1881, Muhl. CO d. 16 Mar 1971 Warren CO.
8. Charles Bivin, b. 28 Jun 1815, KY m. 25 Feb 1841, d. KY
9. Mahala Shutt, b. 7 Feb 1821, d. 19 Jun 1873 Muhl. CO
10. John F. Jenkins, b. 12 Jul 1837, m. 22 Jan 1860 d. 14 Dec 1904 KY
11. Lucinda M. Robertson, b. 2 Nov 1839, Muhl. CO d. 6 Jun 1915 --
12. Merida K. Walker, b. 4 Mar 1827, Muhl. CO m. 26 Jun 1850, d. 25 Jan 1892 Muhl. CO
13. Matilda Caroline Dukes, b. 24 Nov 1832 Muhl. CO d. 30 Jul 1922 Muhl. CO
14. John Love Skipworth, b. 12 Sep 1856, m. 16 Dec 1879 d. 9 Aug 1900
15. Alice (Nanny) Mansfield, b. 11 Oct 1860, Muhl. CO d. 29 Jan 1934 Muhl. CO
16. John D. Bivin
18. Jonathan Shutt, b. 1797
19. Elizabeth Shutt, b. ca 1802
20. Henry Jenkins, b. 30 Jul 1811, d. Jan 1893 m. 4 Oct 1836
21. Christina Gates, b. 1813 ???
22. John Robertson, b. Dec 1800 S.C., d. 31 Jan 1855 Muhl. CO m. 18 Nov. 1824
23. Charlotte Wright, b. 2 Jan 1807 N.C. d. 28 Oct 1885 Muhl. CO
24. Jones Walker, b. 1795, N.C. d. 25 Jul 1881 Muhl. CO, m. ? ((could this be John Walker, Juanita. John m. Anna Wells in Muhl. 3 Sep 1818, LCD))
25. "Susie Wells (1), b. 3 Sep 1818 d. 1843 Muhl. CO
26. Elijah Dukes, b. ca 1831 TN, d. 1884 Muhl. CO. KY (*m. 28 Jan 1824 Muhl. CO)
27. Edney Moore, b. ca 1804 Muhl. CO
28. Derrin Skipworth,
29. Nancy Jane Meeks
30. John "Squire" Mansfield **you might check
31. Lucindy Penelton Todd CO for these**
40. Amos Jenkins, b. ca 1784, m. 24 Oct 1804 d. 1839 Muhl. CO
41. Grace Dearing, 1788-1883
44. Robert Robertson, b. ca 1775, S.C. or GA d. 1843 Muhl. CO KY
45. Mary Dennis, b. ca 1775 GA, d. before 1850-Parents: John Dennis & Mary Shepherd.
54. Benjamin Dukes b. 1769 NC d. ?
55. Delila b. 1770 N.C.
56. John Moore, b. 1840 KY ***this must be wrong, they are younger
57. Mary Hanks, b. 1848 KY than Edney***

ANCESTOR CHART for Charles J. Bassett, Rte 1 Box 191 Drakesboro, KY 42337

1. Sandra Lynn Bassett b. 20 Jul 1848 Muhl. CO, m. 17 Jun 1971 Phoenix AZ
2. Eugene D. Taber
3. Charles J. Bassett, b. 4 Mar 1923, Muhl. CO. m. 13 Jul 1946 Muhl. CO Beech Creek
4. Gladys M. Hill, b. 22 Apr 1926 Beech Creek, KY
5. Homer Bassett, b. 22 May 1895, Ashbyburg Hopkins CO, m. 8 Apr 1922 Muhl. CO d. 18 Nov 1965 Jefferson CO KY bur. Wyatts Cem. Beech Creek KY
6. Ruby Whitney b. 3 Dec 1904 Paradise, d. 18 Aug 1965, bur: Wyatts Cem.
7. James T. Bassett, b. Jan 1869, Ashbyburg Hopkins CO. m. 17 Feb 1894 d. 1901 McLean CO
8. Effie Carlisle, b. 1877 Graham CO TX, d. 1898 Hopkins CO KY
9. John Synette Bassett b. 14 Apr 1844 Daviess CO KY m. 27 May 1863 Hopkins CO, d. 26 May 1912 Rumsey McLean CO KY
10. Frances C. Ashby b. 25 Feb 1844 Hopkins CO d. 17 Feb 1878 Hopkins CO
11. William Henry Bassett, b. 1820 Daviess CO KY m. 1838/9 Daviess, d. 1875/6 McLean
12. Nancy Lynn b. 1822 Daviess CO KY d. 1855/6 McLean CO KY
13. Abner Bassett, Jr. b. (1820?) Mercer or Garrard CO KY m. 5 Jan 1818 Daviess CO KY d. 1820/1 Davies CO
14. Nancy Galloway, b. unknown Daviess CO d. date unknown Daviess CO KY
15. Abner Bassett, Sr. b. date unknown d. between 24th July and 5 Aug 1822 Daviess CO m. 4 Mar 1800 Garrard CO KY
16. Susannah Harbard (Harbert) b. date unknown, d. 1831/2 Daviess CO KY
17. William Jefferson Whitney b. 25 Nov 1872, Muhl. CO KY, d. 17 Feb 1960 Nashville, TN. m. 18 Oct 1894 Paradise Muhl. CO KY
18. Katie Mae Smith, b. 18 Nov 1877 Gibson CO IN d. 5 Nov 1917 Beech Creek KY
19. Levi Whitney b. 1847 Trigg or Butler CO KY, d. 1880's Muh. m. 2 Jan 1890 Muhl. CO
20. Ellen Vanlandingham, b. 1851 KY, d. date unknown Muhl. CO KY

 Charles Bassett Chart Cont'd

21. Ishem (Isom) Whitney, b. date unknown NC d. date unknown Muhl. CO m. 28 Dec 1831
 Cadiz, Trigg CO KY
22. Jane Price, b. date unknown, d. date unknown Muhl. CO
23. Joseph Milby Carlisle b. 1851 Hopkins CO, m. date unknown d. 1932 Hopkins CO KY
24. Ellen Clagg, b. KY d. Hopkins CO KY
25. John Milby Carlisle b. 17 Jul 1809 Sussex CO DE d. 4 Mar 1882/3 Hopkins CO KY
26. Sarah E. Ashby b. Hopkins CO d. Hopkins CO KY
27. Col. Thomas W. Carlisle b. 1763 d. 16 Nov 1921 (?) Hopkins CO KY d. date unknown
28. Sarah Milby, b. date unknown d. Hopkins CO
29. Wilson Ross Ashby b. 18 Jan 1819 Hopkins CO m. 31 Mar 1842 Hopkins CO d. ??
30. Ann Mariah Blue b. 12 Sep 1827 Hopkins CO d. 12 Feb 1905 Hopkins CO
31. Robert Ashby b. ca 1776 Shenandoah VA d. 21 Oct 1844 Hopkins CO m. 18 Mar 1818
32. Margaret (Peggy) Ross b. 1780 d. Hopkins CP KY
33. Henry Ashby b. ca 1716 Hampshire CO VA d. 5 Feb 1797 Mercer CO KY m. after 1752
34. Ellender (Millie) Bounds, b. ?? d. 1811 Hopkins CO KY
35. Capt. Thomas Ashby b. ca 1680. d. 1751 Frederick CO VA m. before 1708
36. Rose (last name unknown) no information.
37. James Lynn Jr. b. Green CO KY ?? d. 1837 Daviess CO M. 15 May 1810 Ohio CO KY
38. Polly (Mary) Armstrong. no information, 21 or over at time of marriage.
39. James Lynn Sr. b. 1760 Green CO, d. 183 Daviess CO m. 8 Jul 1788 Nelson CO KY
40. Hannah Wright, b. 27 Oct 1766 d. before 1832 McLean CO KY
41. Col. Andrew Lynn b. 1700 County Down Ireland d. in Green CO or McLean CO KY
42. _____ Crowe, b. Boston Suffolk CO MA d. date unknown
43. John Galloway b. 1760 Buckingham CO VA d. 1838 Davies CO KY
44. ?????
45. John Harbard (Harbert ?) b. VA d. possibly Garrard or Daviess CO KY
46. Mary _____?
47. Ervin Smith b. 3 Jan 1839 Gibson CO IN (He was born in VA, -Lennie) d. 3 Mar 1878
 Gibson CO IN. m. 17 Dec 1872 Gibson CO IN (he was in Civil War-- wounded)
48. Nancy Jane Engler, b. 16 Mar 1849 Muhl. CO KY d. 16 Dec 1911 Paradise, bur Riverside
49. Thomas Smith b. 1800 VA d. 1872, Gibson CO IN, m. ???
50. ?????? (many wives)
51. _____ Vanlandingham, b. ?? d. ?? m. possibly 1838/9/40
52. Dortha (Dorothy?) _____ b. ?? d. ?? Muhl. CO KY
53. O.C. Vanlandingham sr. b. 1784 VA d. 2 Oct 1856 IA m. 1823 IA (Northumberland CO VA)
54. Mary A. Drake, b. ?? IA? d. 22 Dec 1844 Paradise KY
55. John Price b. ?? d. pos. Trigg CO KY m.??
56. ????
57. Charles Willoughby Ashby b. ?? d. ?? m. 14 Oct 1819 Hopkins CO KY
58. Priscilla D. Morton b. ?? Mortons Gap KY d. ??
59. Thomas Enoch Ashby b. after 1747 Delaplane, Fauquieres CO VA d. 2 June 1790/1808
60. Sarah Henley b. ?? d. ?? m. after 1773
61. Robert A shby b. ca 1714/15 "Yew Hill" Delaplane VA d. 27 Feb _____ VA.
62. Mary Elizabeth Farrow b. ?? d. ?? m. ca 1735
63. Thomas Ashby b. ca 1680 d. Apr-Aug 1752 Frederick CO VA m. ???
64. Rose _____ ?????
65. John Blue b. 1801 Bourbon or Fleming CO KY d. 1888 Hopkins CO KY m. 5 Dec 1823
66. Hannah Berry b. 1810 Hopkins CO KY d. ??? Hopkins CO KY
67. John Blue Jr. b. 11 Sep 1777 Waxhaw Lancaster/York SC d. 20 Oct _____ IL
68. Elizabeth McNary b. 17 Sep 1782 SC d. 23 Nov 1842 IL
69. John Blue Sr. b. 22 May 1750 Wilmington DE d. 1824 IN m. before 1777
70. Margaret _____ b. 1750 d. 1824 Green CO OH
71. Uriah Blue b. 1726 Somerset NJ d. before 1806 Beckley WV
72. Mary Jordan d. 8th Feb 1727 Wilmington DE
73. John Bleu/Blaw b. ca 1691 Somerset NJ d. ca 1770 VA
74. Cattron VanMeter ?????

 1989

Charles Basset Chart Cont'd

75. John Frederikse Immigrated to Brooklyn NY 1652
76. John Ross b. ? d. 1817/19 Hopkins CO KY
77. Lydia ?????
78. George Bounds b. 1710 Dorchester CO MD Will written 22 Dec 1771, probated 25 Nov. Tyron CO NC, m. 1735/6 Dorchester CO MD
79. Mary Claywell ??????
80. John Bounds, Jr. B. 1672/7 MD d. 14 Mar 1721 Dorchester CO MD
81. Rebecca _____ ??????
82. John Bounds will written 4 Oct 1700 probated 6 Dec 1700 prob. Somerset CO MD
83. Anne (Alias) Hiam d. 7 Aug 1677 Tipquian Plantation Somerset CO MD
84. James Wright b. pos. Augusta VA d. before 1782 Lincoln CO KY
85. Mary Miller b. 17 Apr 1750 pos. Augusta VA d. 17 Apr 1824 Danville KY
86. John Wright b. Augusta VA d. before 1762 Augusta VA
87. Lydia _____ d. after 1767 Augusta VA
88. John David Engler b. 1811 N.C. d. IN 1879 m. 23 Oct 1838
89. Mary Sumner
90. David Engler, Jr. b. 1786 NJ d. 1847 Muhl. CO. bur. Old Hebron Cem.
91. Lydia Harper (((sister to DOSS Harper))))
92. David Engler, sr. b. 1750 NJ d. 1828 Muhl. CO KY
93. Ruben Berry b. 1743 VA d. 1829 Hopkins CO KY m. 20 Feb 1794 Mercer CO KY
94. SinaI (Sinah) Claywell Ashby b. ca 1760 VA d. after 1831 Hopkins CO KY
95. Joseph Berry b. 1691 VA d. 1749 King George VA m. before 1721 Stafford VA
96. Cathrine Simcock.
97. Henry Berry d. 1677 Old Rappahannock CO VA
98. John McNarry b. 1755 SC d. 9 Sep 1830 Hopkins CO
99. Hugh McNary b. 1720 Scotland d. 1785 N.C.
100. John Miller d. before 1771 So Fork Shemardoak Auguata CO VA.

((Any questions or additions, I am sure Charles would be happy to hear from you at the above address.)))

QUERIE

DUKES A.C. Williams, 1685 Plummer Dr Rockwall TX 75087 needs our help:
 GATES Info on James Williams, b. Franklin CO NC ca 1780 m Patience Dukes in
 WILLIAMS NC (d/o Samuel Dukes Jr. d. Muhl. CO 1821). In 1850/60 James was living
 with daughter Winifred L. Gates and husband in Muhl. CO. Need James' Parents, also descendants of James and son Daniel & Winney Gates. Another son James B. m. Patience Dukes 15 Jan 1839 Muhl. Shown in Polk CO MO 1860/70 census, shown as Mahala: was this the same person and what was her relation to Jame's mother???? .

QUERIE

Joyce Pap, Route #1 Box 136 Luverne MN
 My line is Landis/Landes/Landers early 1800's Bremen Area. Two Landes brothers, Daniel and John moved from Botetourt & Franklin CO's VA ca 1803/07. Wives were: Hanna Stover, d/o Bishop Wm. Stover of Franklin CO PA. and Caty/Catherine Coffman, w/o Daniel, d/o Jacob and Barbara (Megers ?) Coffman of Botetourt CO VA. These people were Brethern/Dunkards.

QUERIE

Fran Rice, 2016 W. 5th St. Odessa TX 79763 is looking for parents of Joshua Morris Rice, b. KY ca 1826 m. in MO 4 Oct 1846 to Elizabeth Murphree of TN.

QUERIE

Joanne Cox Garrett, 1004 Dewey St. Grandview MO 64030, is a descendant of Nathan Rice through dau. Sarah who m. Matthew Willis. she needs some help on Willis

QUERIE

Lennie C. Dennis, 532 Jason Ridge Road, Lewisburg KY 42256, I am still looking for parents of Tabitha Rice, who m. Abraham Dennis 1807 Muhl. CO. If she was not d/o of WM sr. then prob. his oldest son. She b. 1785 KY.

 MUHLENBERG COUNTY MILITIA 1875 cont'd (((sorry I goofed on the numbers here, but
 ----- these should catch us up)))

| NAME | NO. | NAME | NO. |
|-----------------------|-------|---------------------|-----|
| Yonts, Jo D | 761 | Duffer, Henry | 839 |
| Allen, Jas A. | 762 | Eades, Chs. E. | 840 |
| Allen, L.K. (or T.K.) | 763 | Eades, M.S. | 841 |
| Allen, Thos P. | 764 | Eades, W.H. | 842 |
| Atkinson, Jos C. | 765 | Eaves, A. | 843 |
| Beard, Jas A. | 766 | Eaves, Eugene | 844 |
| Boggess, Fears Y. | 767 | Eades, Samuel R. | 845 |
| Boggess, Wm. H. | 768 | Everett, Jas | 846 |
| Blankenship, W. L. | 769 | Edward, Jon H. | 847 |
| Bowling, Jas F. | 770 | Elkins, Joseph | 848 |
| Blackwell, Jas B. | 771 | Edwards, Jas. M. | 849 |
| Boggess, George | 772 | Elkins, Jacob C. | 850 |
| Bradley, Jim S. | 773 | Elkins, Jno M. | 851 |
| Bevins, Riley | 774 | Edwards, Wm. J. | 852 |
| Bevins, Anderson | 775 | Farris, Jno | 853 |
| Boggess, Joseph S. | 776 | Fenley, Frances M. | 854 |
| Browning, Jno | 777 | Farris, William E. | 855 |
| Bandy, Jefferson | 778 | Farris, Jno C. | 856 |
| Brothers, Frances | 779 | Farris, Willis C. | 857 |
| Bandy, James H. | 780 | Finley, Thos. M. | 858 |
| Clack, Stanley | 781 | Faughander, W.G. | 859 |
| Cany, Jno C. | 782 | Faughander, Jas. H. | 860 |
| Collard, Otha F. | 783 | Ford, Samuel | 861 |
| Casebier, Jno. W. | 784 | Ford, Geo W. | 862 |
| Casebier, Marsalles | 785 | Fox, Wm. B. | 863 |
| Campbell, C.F. | 786 | Ford, Jno S. | 864 |
| Campbell, Jno T. | 787 | Garrett, Jas C. | 865 |
| Cobb, Jacob A. | 788 | Gray, Joseph C. | 866 |
| Church, J.M. | 789 | Gray, Sanford F. | 867 |
| Crag, Deck | 790 | Garrett, Leander P. | 868 |
| Creg, Robert | 791 | Gray, Jno J. Jr. | 869 |
| Chalain, S.C. | 792 | Grace, A.M. | 870 |
| Craig, J. | 793 | Gray, Jno T. | 871 |
| Cook, Warren, M. | 794 | Gales, George | 872 |
| Collard, Joseph | 795 | Groves, Jas M. | 873 |
| Clack, Wm. S. | 796 | Gales, J.R. | 874 |
| Cooper, Jno. S. | 797 | Groves, Jno M. | 875 |
| Carey, Jordan M. | 798 | Gales, Fedinck M. | 876 |
| Carey, Filella H. | 799 | Gates, Edward W. | 877 |
| Carey, S.E. | 800 | Gales, Tho J. | 878 |
| Carey, M.S. | 801 | Gales, Dan C.B. | 879 |
| Chatam, Jno E. | 802 | Gasten, Robert B. | 880 |
| Corsey, Jno S. | 803 | Gerome, Richard | 881 |
| Clack, M.S. | 804 | Helsley, Mike G. | 882 |
| Cesna, Jas T. | 805 | Hughes, Wm. H. | 883 |
| Carver, Abraham | 806 | Hunt, Zelman | 884 |
| Covington, Geo N. | 807 | Hunt, Jas H. | 885 |
| Carneal, Hezekiah | 808 | Hulson, Jas C. | 886 |
| Cornett, Wm. C. | 809 | Humphrey, D.Y. | 887 |
| Cobb, Bradford | 810 | Hay, M.C. | 888 |
| Cook, Edward L. | 811 | Hancock, F.B. Jr. | 889 |
| Cook, James W. | 812 | Hankins, Jas. E. | 890 |
| Combs, Thos J. | 813 | Harper, Lorenzo D. | 891 |
| Cornett, Edward L. | 814 | Helsley, Wm. R. | 892 |
| Colten, Jno. H. | 815 | Hale, Wm. B. | 893 |
| Deason, Wm. H. | 816 | Helsley, Wm. D. | 894 |
| Drake, Frank M. | 817 | Hill, Richard S. | 895 |
| Dukes, Jno W. | 818 | Harris, Andrew | 896 |
| Duger, Lewis H. | 819 | Hale, Benjamine C. | 897 |
| Dennis, Geo. W. | 820 | Hamm, William | 898 |
| Durham, Rufus M. | 821 | Hickman, Stephen | 899 |
| Dukes, Jn F. | 822/3 | Hay, W.M. | 900 |
| Dukes, Joseph W. | 824 | Hess, Julius | 901 |
| Dukes, Starlen W. | 825 | Ingram, L.M. | 902 |
| Duvall, M.S. | 826 | Jackson, George B. | 903 |
| Driskill, Jno J. | 827 | Jackson, Wm. D. | 904 |
| Dukes, Benj Z | 828 | Jenkins, Amos M. | 905 |
| Davis, Miley | 829 | James, J R. | 906 |
| Drake, Mosley C., Jr. | 830 | James, Jno T. | 907 |
| Drake, James T. | 831 | Jameson, Steve | 908 |
| Dukes, M.D.H. | 832 | Jenkins, Jno F. | 909 |
| Duggar, Jno A. | 833 | Johnson, Thos B. | 910 |
| Dukes, Francis F. | 834 | Johnson, Calorice | 911 |
| Durham, Jas G. | 835 | Johnson, Alongo | 912 |
| Dukes, Samson P. | 836 | Jenkins, Alex W. | 913 |
| Drake, Neasabau T. | 837 | Jefferys, Tho C. | 914 |
| Dewitt, Wm. H. | 838 | Johnson, Jas W. | 915 |

 MUHLENBERG COUNTY MILITIA 1875 cont'd

| NAME | NO. | NAME | NO. |
|-----------------------|-----|--------------------------------|------|
| Jenkins, Wm. J. | 916 | Paxton, Joseph N. | 995 |
| Jackson, Samuel H. | 917 | Powell, Wm. M. | 996 |
| James, Presley W. | 918 | Parham, M. G. | 997 |
| Jernigan, L.H. | 919 | Poag, Jno F. | 998 |
| Jernigan, A.M. | 920 | Reeves, Jas E. | 999 |
| Jernigan, Jno D. | 921 | Robinson, Jno E. | 1000 |
| Jackson, J.W. | 922 | Rice, Lafayett | 1001 |
| James, W.B. | 923 | Rowe, Jno H. Sr. | 1002 |
| Journeson, Jas. A. | 924 | Rowe, Jno H. Jr. | 1003 |
| Journeson, Blaine M. | 925 | Rowe, James A. | 1004 |
| Jarvis, Jno W. | 926 | Rowe, Jacob H. | 1005 |
| Jernigan, Jno. W. | 927 | Rice, Felix B. | 1006 |
| Jones, Amos | 928 | Rice, Albert G. | 1007 |
| Johnson, N.B. | 929 | Rice, Jesse | 1008 |
| Johnson, Alfred G. | 930 | Rowe, Robert | 1009 |
| Jenkins, Riley | 931 | Rice, Wm. W. | 1010 |
| Jones, Jas M. | 932 | Rutledge, P.H. | 1011 |
| Johnson, Benj B. | 933 | Reed, Wesley M. | 1012 |
| Johnson, Joseph F. | 934 | Reed, Jas. W. | 1013 |
| Johnson, Maxfield S. | 935 | Reno, Lewis | 1014 |
| Johnson, Frances H. | 936 | Roark, M. J. | 1015 |
| Johnson, Wyatt W. | 937 | Robertson, Thos C. | 1016 |
| Kelly, Peter L. | 938 | Rowe, James | 1017 |
| Kelley, John | 939 | Smith, F.M. | 1018 |
| Kennady, W. H. | 940 | Sweatman, Jno | 1019 |
| King, McEwing | 941 | Steward, J. B. | 1020 |
| Kingeley, N.B. | 942 | Smith, Geo M. ^R . | 1021 |
| Lee, William G. Jr. | 943 | Stubbins, B.A. | 1022 |
| Lee, Richard W. | 944 | Smith, Jno E. | 1023 |
| Landrum, Jas B. | 945 | Sherd, Sam'l W. | 1024 |
| Lucas, Jno T. | 946 | Skipworth, Jno T. | 1025 |
| Lyon, William C. | 947 | Smith, D. Jas H. | 1026 |
| Lyon, Richard H. | 948 | Strader, Thos J. | 1027 |
| Latham, Jon R. | 949 | Skipworth, Henry C. | 1028 |
| Langley, Robt. H. | 950 | Slaughter, Wm. A. | 1029 |
| Love'll, Sam'l B. | 951 | Skipworth, Jno C. | 1030 |
| Love, Jno. G | 952 | Shoemaker, William | 1031 |
| Lindsey, Dan'l T. | 953 | Sweeney, Wm. G. | 1032 |
| Lock, Wm. W. | 954 | Sweeney, David | 1033 |
| Lee, James F. | 955 | Shutt, Jas M. | 1034 |
| Leyer, John | 956 | Sweeney, Sam'l | 1035 |
| Lock, Richard A. | 957 | Segars, Marion | 1036 |
| Latham, Fines M. | 958 | Shelton, Robt J. | 1037 |
| Lawton, Thos N. | 959 | Shutt, Henry | 1038 |
| Martin, Jo. R. | 960 | Saddler, Robt Y. | 1039 |
| Mays, Geo W. | 961 | Shutt, Jno | 1040 |
| McCracken, Wm. W. | 962 | Stewart, Sevisha | 1041 |
| Mohon, Jno M. | 963 | Shelton, Abraham W. | 1042 |
| Metzeker, Wm. H. | 964 | Skeens, Frances M. | 1043 |
| Malin, Chs. A. | 965 | Tate, Ezekiel B. | 1044 |
| McCown, Jno N. | 966 | Taggart, James M. | 1045 |
| Martin, Berry T. | 967 | Tucker, Charles D. | 1046 |
| Miller, Jno S. | 968 | Tucker, Wm. M. | 1047 |
| Martin, David H. | 969 | Tinsley, Thos I | 1048 |
| Martin, Chas. G. | 970 | Tate, Jas. J. F. | 1049 |
| Martin, Thos. H. | 971 | Tate, Zack T. | 1050 |
| Martin, Hugh N. | 972 | Utley, Jas. A. | 1051 |
| Morgan, Thos. M. | 973 | Underwood, Alfred M. | 1052 |
| Maddox, E.H. | 974 | Venable, Wm. S. | 1053 |
| Morgan, William T. | 975 | Wyatt, Charles W. | 1054 |
| Moore, Wm. | 976 | Wyatt, Wm. N. | 1055 |
| McWhirter, Alfred M. | 977 | Wells, Alney M. | 1056 |
| Martin, Chas E. | 978 | Waggoner, Jas G. | 1057 |
| Marshall, M.H. | 979 | Wells, Francis S. | 1058 |
| McIntire, John T. | 980 | Wells, William J. | 1059 |
| Mathis, Nathan R. | 981 | Welborn, Wm. H. | 1060 |
| McCormick, William B. | 982 | Welborn, Felix G. | 1061 |
| Mercer, William | 983 | Wickerson, Wm. H. | 1062 |
| Moats, Alexander M. | 984 | Williams, T.R. | 1063 |
| McClelland, Calvin | 985 | Wright, Reason P. | 1064 |
| Newman, Wm. G. | 986 | Williams, Russel A. | 1065 |
| Newman, Thos C. | 987 | Wells, Jacob S. | 1066 |
| Newman, Henry | 988 | Wells, Joseph H. | 1067 |
| Newman, M.W. | 989 | Wells, Benj. D. (he skipped #) | 1077 |
| Newman, Alney E. | 990 | Wells, Joseph J. | 1078 |
| Offett, E. D. | 991 | Williams, Benj. T. | 1079 |
| Owen, Jno H. | 992 | Weir, Edw. R. Jr. | 1080 |
| Pearson, Rich H. | 993 | Wells, M.C. | 1081 |
| Pruett, Levi E. | 994 | | |

MUHLENBERG COUNTY MILITIA 1875 cont'd

| NAME | NO. | NAME | NO. |
|-----------------------|------|----------------------|------|
| White, Thomas H. | 1082 | Hill, Jno S. | 1161 |
| Wells, Henry C. | 1083 | Hunt, Geo H. | 1162 |
| Wells, Jno R. | 1084 | Hunter, Joseph | 1163 |
| Wells, James | 1085 | Hendricks, Jerome | 1164 |
| Yonts, Alfred J. | 1086 | Ham, J.C. | 1165 |
| Yonts, A.C. | 1087 | Hatcher, Chas. A. | 1166 |
| Yost, W.H., Jr. | 1088 | Haden, Robt H. | 1167 |
| Yonts, Philip R. | 1089 | Haden, T.J. | 1168 |
| Adcock, Jas. T. | 1090 | Haden, Eugene S. | 1169 |
| Arndell, Jas C. | 1091 | Haden, Levi G. | 1170 |
| Arndell, Jas D. | 1092 | Haden, Jos C. | 1171 |
| Allen, Jas R. | 1093 | Harrington, Geo W. | 1172 |
| Allen, George W. | 1094 | Helsley, David R. | 1173 |
| Allen, Sam'l D. | 1095 | Helsley, Jacob H. | 1174 |
| Askew, Jno B. | 1096 | Johnson, Jas P. | 1175 |
| Askew, Thos. J. | 1097 | Jernigan, W.P. | 1176 |
| Allen, Marion F. | 1098 | Jackson, Benj F. | 1177 |
| Arndell, Moses | 1099 | Jackson, S.H. | 1178 |
| Brooks, Calvin W. | 1100 | James, Wm. F. | 1179 |
| Baker, Augustus | 1101 | Jernigan, Edward S. | 1180 |
| Beadnal, Thomas | 1102 | Jernigan, Alex H. | 1181 |
| Bowling, Jno M. | 1103 | Jackson, Joel R. | 1182 |
| Ball, Wm. C. | 1104 | Knight, Presly M. | 1183 |
| Ball, Major P. | 1105 | Knight, Geo S. | 1184 |
| Brown, Benj. F. | 1106 | Knight, Jr F.J. | 1185 |
| Brown, Jarred | 1107 | Knight, Jas H. | 1186 |
| Benton, Jas M. | 1108 | King, Thos H. | 1187 |
| Buskell, Jno | 1109 | Kirtley, Andrew J. | 1188 |
| Basden, Joseph B. | 1110 | Kirtley, Jas H. | 1189 |
| Boggess, Jno H. | 1111 | Kirtley, Bayliss F. | 1190 |
| Buchanon, Riley H. | 1112 | Kimbly, David W. | 1191 |
| Buchanon, Alfred C. | 1113 | Kimmel, Jas P. | 1192 |
| Baker, Henry B.F. | 1114 | Kimmel, Benj J. | 1193 |
| Butler, James | 1115 | Lott, George W. | 1194 |
| Baker, Wm. R. | 1116 | Lott, Philip B. | 1195 |
| Bradley, Chas W. | 1117 | Lott, Jno P. | 1196 |
| Boatwright, Wm. D. | 1118 | Latham, Jas M. | 1197 |
| Brooks, Geo A. | 1119 | Langley, Wesley M. | 1198 |
| Bagwell, Wm. H. | 1120 | Lewis, Augustus | 1199 |
| Bell, Jno W. | 1121 | McDougal, Wm. M. | 1200 |
| Bell, Wm. T. | 1122 | Maberry, Robert F. | 1201 |
| Cobb, Jas. D. | 1123 | Maddox, IFG | 1202 |
| Campfield, J.S. | 1124 | Myers, David H J. | 1203 |
| Casebier, Jas W. | 1125 | Myers, Martin | 1204 |
| Campfield, J.S. | 1126 | Manus, John | 1205 |
| Cundiff, Benj. F. | 1127 | McLean, Geo R. | 1206 |
| Cundiff, Wm. B. | 1128 | Martin, Jas B. | 1207 |
| Castleberry, Jno F. | 1129 | Martin, James | 1208 |
| Cundiff, Ben W. Jr. | 1130 | Martin, David M. | 1209 |
| Coram, Zack T. | 1131 | McPherson, Miles C. | 1210 |
| Cundiff, Wilkins M. | 1132 | Mefford, Jackson | 1211 |
| Cox, William B. | 1133 | McPherson, Jesse E. | 1212 |
| Cox, Joseph E. | 1134 | Mefford, Geo W. | 1213 |
| Cox, Jno H. | 1135 | Moore, Sam'l G. | 1214 |
| Carey, Thos A. | 1136 | Mitchell, Manson H. | 1215 |
| Campfield, J.S.A.G. | 1137 | Nanny, William E. | 1216 |
| Cox, William H. | 1138 | Neathammer, Lawrence | 1217 |
| Cox, George W. | 1139 | Nanny, Wm. M. | 1218 |
| Casebier, Thos. R. | 1140 | Pollock, Archie | 1219 |
| Davis, Alfred J. | 1141 | Powell, W.B. | 1220 |
| Depoister, Jo S. | 1142 | Pidcock, Elijah B. | 1221 |
| Dobbs, William J. | 1143 | Penman, Wm. D. | 1222 |
| Depoister, Sam'l R. | 1144 | Pidcock, Jno | 1223 |
| Davis, Jas. K. | 1145 | Piper, Lawrence D. | 1224 |
| Dennis, H.H. | 1146 | Pardon, Sam'l P. | 1225 |
| Depoister, Abraham S. | 1147 | Penrod, Thos B. | 1226 |
| Downing, Sam. J. | 1148 | Penrod, Geo. M. | 1227 |
| Drake, A James | 1149 | Pool, Jno H. | 1228 |
| Drake, Jno R. | 1150 | Roll, David W. | 1229 |
| Davis, Sam'l | 1151 | Roll, George H. | 1230 |
| Engler, Thos J. | 1152 | Roll, R.H. | 1231 |
| Edius, Abraham F. | 1153 | Rhoads, Moris Y | 1232 |
| Fleming, Wm. G. | 1154 | Robinson, Harvey H. | 1233 |
| Glenn, Gilbert V. | 1155 | Robinson, David M. | 1234 |
| Grable, Felix | 1156 | Russell, Walter | 1235 |
| Grable, Philip | 1157 | Rhoads, David W. | 1236 |
| Gates, W. J. | 1158 | Ragan, Thos | 1237 |
| Green, Jas W. | 1159 | Rice, Thos J. | 1238 |
| Glenn, Robt. E. | 1160 | Rice, F.M. | 1239 |

MUHLENBERG COUNTY MILITIA 1875 con'td

| NAME | NO. | NAME | NO. |
|-------------------------|------|----------------------|------|
| Rhoads, Isaac W. | 1240 | Blair, Thos. N. | 1317 |
| Roberson, Rich H. | 1241 | Blackwell, Geo T. | 1318 |
| Rhoads, J.C. Jr. | 1242 | Blair, Vernon C. | 1319 |
| Roll, Thos. J. | 1243 | Bradley, Richard V. | 1320 |
| Rhoads, E.A. | 1244 | Burge, Gno Peterson | 1321 |
| Revelett, Mitchell | 1245 | Burge, Wm. H. | 1322 |
| Roberson, Mike | 1246 | Briggs, Geo W. | 1323 |
| Sullivan, Charles | 1247 | Bratcher, Jas C. | 1324 |
| Stinson, Wm. H. | 1248 | Bromley, Pleasant B. | 1325 |
| Smith, Edw R. | 1249 | Carver, Jas F. | 1326 |
| Sears, Sam'l O. | 1250 | Carver, Lemuel J. | 1327 |
| Shemwell, Wm. H. | 1251 | Carver, Thos J. | 1328 |
| Smith, Ambrose F. | 1252 | Carver, Wm. J. | 1329 |
| Smith, Chas T. | 1253 | Carver, Marion W. | 1330 |
| Smith, Willie | 1254 | Cesna, Frances | 1331 |
| Shemwell, Jas S. | 1255 | Corsey, Jas R. | 1332 |
| Smith, Jas. S. | 1256 | Corsey, Wm. H. | 1333 |
| Smith, Wm H. | 1257 | Chapman, John | 1334 |
| Simmons, Wm. S. | 1258 | Cornwell, W H. | 1335 |
| Sears, Asa | 1259 | Cox, William | 1336 |
| Schwing, George | 1260 | Clark, Sol D. | 1337 |
| Sears, Fleming G. | 1261 | Clark, Sam'l V. | 1338 |
| Smith, W.T. | 1262 | Cesna, Caleb W. | 1339 |
| Smith, Jas H. | 1263 | Chartew, Alzro J. | 1340 |
| Stewart, Jno W. | 1264 | DeOrman, Allan J. | 1341 |
| Stewart, Chas F. | 1265 | Devenport, Jno C. | 1342 |
| Stewart, Winfred J. | 1266 | Davis, Jno P. | 1343 |
| Stewart, Isaac B. | 1267 | Davis, Squire H. | 1344 |
| Smith, Presley E. | 1268 | Dunn, Jno W. | 1345 |
| Tinsley, William | 1269 | Ford, Sidney R. | 1346 |
| Tunstil, Edm P. | 1270 | Ford, William T. | 1347 |
| Tall, Frank | 1271 | Ford, Perkins, A. | 1348 |
| Tipton, Wm. J. | 1272 | Farrel, Jno P. | 1349 |
| Tipton, Jno N. | 1273 | Fleming, Jno A. | 1350 |
| Traugher, Geo W. | 1274 | Gardner, Jno A. | 1351 |
| Tibbs, S.R. | 1275 | Gardner, Jno M. | 1352 |
| Thompson, Wm. A. | 1276 | Gardner, Jas E. | 1353 |
| Turner, William F. | 1277 | Gibbs, Robert H. | 1354 |
| Turner, Geo W. | 1278 | Gray, George | 1355 |
| Unsell, Jno S. | 1279 | Goodall, Jno R. | 1356 |
| Unsell, Jas E. | 1280 | Hardison, W.G. | 1357 |
| Vaught, Levi D. | 1281 | Hardison, Francis J. | 1358 |
| Vaught, Gilbert B. | 1282 | Hope, Alfred T. | 1359 |
| Vickers, Leander J. | 1283 | Hope, Robert H. | 1360 |
| Vaught, William O. | 1284 | Hope, Wm. C. | 1361 |
| Vanlandingham, Sam'l P. | 1285 | Hill, Abner | 1362 |
| Vanlandingham, O.C. Jr. | 1286 | Hughes, J.J. | 1363 |
| Wallace, Alfred J. | 1287 | Hughes, Jol H. | 1364 |
| Wood, Millard S. | 1288 | Hunt, John | 1365 |
| Wood, Winfield S. | 1289 | Hunt, Henry | 1366 |
| Williams, Nathaniel C. | 1290 | Hunt, Squire J. | 1367 |
| Williams, Perry D. | 1291 | Hope, Jas W. | 1368 |
| Whitson, William H. | 1292 | Hall, Aud J. | 1369 |
| Wooten, J.E. | 1293 | Jenkins, James | 1370 |
| Wood, J.J. | 1294 | Jones, Jas H. | 1371 |
| Whitney, McHenry | 1295 | Jones, Sam | 1372 |
| Whitney, Levi B. | 1296 | James, A.D. | 1373 |
| Williams, Wm. | 1297 | Kahn, Wm. H. | 1374 |
| Wallace, Jesse | 1298 | Keith, Jesse | 1375 |
| Weeks, M. S. (or L) | 1299 | Keeling, Henry | 1376 |
| Williams, Russell M. | 1300 | King, Silas W. | 1377 |
| Weeks, Isaac J. | 1301 | King, Joshua W. | 1378 |
| Williams, William L. | 1302 | Knight, Thornton | 1379 |
| Williams, C.B. | 1303 | Latham, Newton | 1380 |
| Welbourn, R.D. | 1304 | Leigh, Allen | 1381 |
| Whitney, Fielding T. | 1305 | Martin, Wm. E. | 1382 |
| Whitson, Jno F. | 1306 | Mays, David | 1383 |
| Welbourn, Wm. R. | 1307 | Mays, Wm. | 1384 |
| Welbourn, F.M. | 1308 | Mays, Elvis G. | 1385 |
| Westerfield, W.P. | 1309 | Mitchell, Francis M. | 1386 |
| Weeks, W.N. | 1310 | Mitchell, Sam'l J. | 1387 |
| Armstrong, J.R. | 1311 | McMullen, Farris | 1388 |
| Arnold, Jno Y. | 1312 | Martin, Jno A. | 1389 |
| Armstrong, W.D. | 1313 | McIntosh, Geo W. | 1390 |
| Baugh, W.B. | 1314 | | |
| Baker, Jacob S. | 1315 | | |
| Barton, Zebulan, E. | 1316 | | |

, To be continued