

12-1987

## Landmark Report (Vol. 8, no. 3)

Kentucky Library Research Collections  
Western Kentucky University, [spcol@wku.edu](mailto:spcol@wku.edu)

Follow this and additional works at: [https://digitalcommons.wku.edu/landmark\\_report](https://digitalcommons.wku.edu/landmark_report)

 Part of the [Cultural Resource Management and Policy Analysis Commons](#), [Historic Preservation and Conservation Commons](#), and the [Public History Commons](#)

---

### Recommended Citation

Kentucky Library Research Collections, "Landmark Report (Vol. 8, no. 3)" (1987). *Landmark Report*. Paper 57.  
[https://digitalcommons.wku.edu/landmark\\_report/57](https://digitalcommons.wku.edu/landmark_report/57)

This Newsletter is brought to you for free and open access by TopSCHOLAR®. It has been accepted for inclusion in Landmark Report by an authorized administrator of TopSCHOLAR®. For more information, please contact [topscholar@wku.edu](mailto:topscholar@wku.edu).

portions copied  
Feb BC-WC  
VF

# LANDMARK REPORT

Vol. 8  
No. 3

of Bowling Green & Warren County

DEC  
1987

## LANDMARK CANDLELIGHT TOUR OF HOMES

Sunday, December 6, 1987  
2:00 - 6:00 pm

The Landmark Association is busily preparing for its first ever Candlelight Tour of Homes scheduled for December 6, 1987. Nancy Parker is chairing this event and extends an invitation to the members and the general public to visit some of Bowling Green's finest homes, some of which have not been on a tour before. Tour hours will be from 2 - 6 pm.

Landmark greeters and luminarias will introduce visitors to each stop on the tour. Houses featured represent a variety of styles, ages, and furnishings. Each stop will be decked out in its finest for the Holiday Season. Special holiday music of Kelsey & Kelsey will greet visitors to Historic Hobson House and Christmas refreshments will be served at Landmark's new office.

Tickets are \$10.00 per person and may be purchased through the Landmark office, 1021 College Street (City Annex Building), telephone 782-2489, ext 545, or the day of tour at any of the homes.

Don't miss this rare opportunity to explore some of Bowling Green's historic homes.



1. Dr. Jeffrey Adams Home, 1352 Chestnut Street

Constructed in 1920, this Foursquare features a flat roofed front porch, wide cornices, enclosed eaves and square brick piers.



2. Jeannie & Steve Snodgrass Home, 1246 State St.

Craftsman in style, this two story house was built circa 1925. Architectural elements include a front dormer, tucked cornices and a jerkin roof.

Tour Houses continued on following page.



3. Nicki and Tommy Smith Home, 640 E. Main St.

Creedmore Fleenor designed this Bungalow-Craftsman home in 1910. Significant details include the wide porch, low pitched roof and bracketed eaves, and wood shingles.

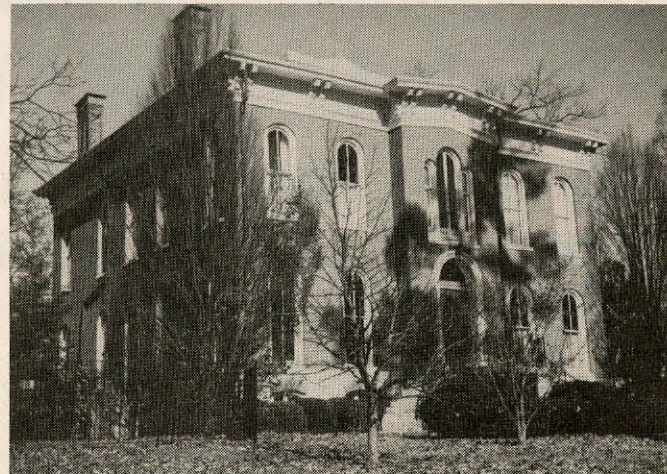

4. Hobson House, 1100 W. Main Street

Named "Riverview", this Italianate mansion was built during the 1860's. Key architectural features include the belvedere, projecting central bays, and round headed openings.

### Briefly . . .

- FOR RENT: Historic House overlooking the Green River. Ferry Landing house built in 1854. Completely renovated, with three bedrooms, 1½ baths, enclosed porch, country kitchen, 2 car garage. Butler County, \$400 per month plus deposit. Call 904/378-1738.
- THE 17TH ANNUAL BGMU HOLIDAY HOUSE, 801 Center St., Dec. 5 - 9:00 AM - 6:00 PM, Dec. 6 - 1:00 - 6:00 PM, and Dec. 7 - 9:00 AM - 6:00 PM.
- DOWNTOWN CHRISTMAS ACTIVITIES  
 Nov. 27 - 7:00 PM: Lighting of Christmas Tree and Fountain Square Park  
 Dec. 4 - 7:30 PM: "Blessing of the Manger" Fountain Square Park  
 Dec. 4 - 8:00 PM: "A Christmas Carol" Capitol Arts Center  
 Dec. 5 - 9:30 AM: Christmas Parade  
 Dec. 19 & 20 - 1:00 - 7:00 PM: Free Carriage Rides

### HOLIDAY GIFT IDEAS . . .

- "Architecture of Bowling Green and Warren County" Books - \$7.50 each
- "Historic Landmark of Warren County, Kentucky" Plaques for buildings 50 years or older - \$20.00 each
- Downtown Bowling Green - "A Classic Performance" Posters - signed \$15.00 - unsigned \$5.00

To order, call the Landmark Office at 782-2489, ext. 545.

## JOIN HISTORIC LANDMARK

# Become a Part of Our History

**GUIDED TOURS** - Complimentary guided walking tours of Bowling Green's Downtown Historic District and Smiths Grove.

**SPECIAL EVENTS** - Special meetings (Christmas, Summer Picnic, Annual Meeting, etc.), trips that relate to historic preservation and architectural history, and other activities dealing with the rich cultural heritage of Bowling Green and Warren County.

**DISCOUNTS** - Discounts on Landmark's publication Architecture of Warren County, Kentucky 1790-1940, and reduced subscription rates to the Old-House Journal and the Old-House Journal Catalog.

**CONSULTING SERVICE** - Technical and design assistance with the restoration of historic buildings, plus guidance and advice on qualifying for available tax incentives. Assistance with National Register nominations and use of Landmark's library and reference materials.

**VOLUNTEER PROJECTS** - Join our volunteers in helping with many activities, including tours, exhibition booths, special events and committees.

**NEWSLETTER** - Our Bi-monthly Landmark Report which reports on Preservation issues, current local events and the organizations activities.

**AND...** An opportunity to support the efforts of renewed vitality in Bowling Green and to help us to continue to foster our position of civic responsibility.



## LANDMARK ASSOCIATION

P.O. Box 1812, Bowling Green, Kentucky 42101  
502/781-8106

Date: \_\_\_\_\_

Name: \_\_\_\_\_

Address: \_\_\_\_\_

Telephone: \_\_\_\_\_

### MEMBERSHIP CATEGORY

- Individual ..... \$15.00     Supporting ..... \$50.00
- Family ..... \$25.00     Sustaining ..... \$100.00

All contributions are tax deductible

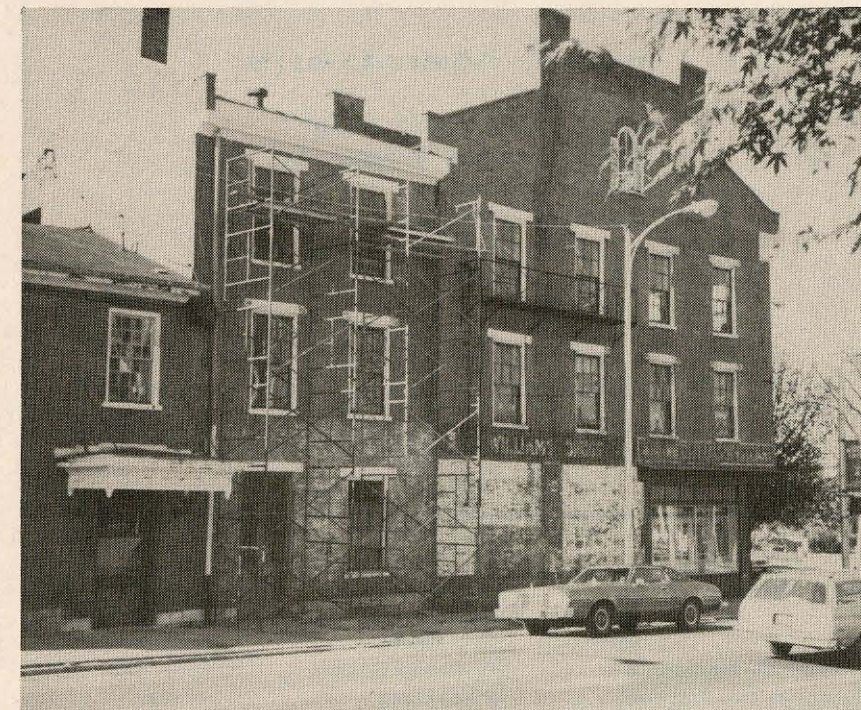

YOUNGLOVE BUILDING, 900 State Street, is currently under construction for apartments, offices, and retail. This building will also be the site of the Designers' Showhouse to be held in May 1988.

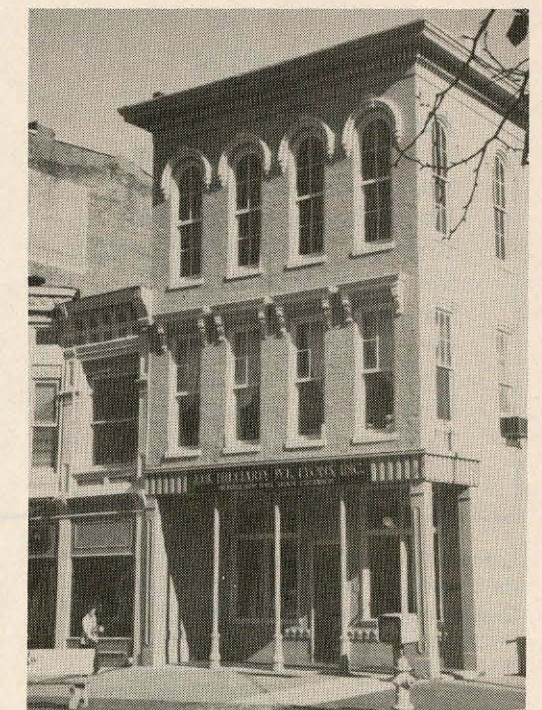

OGDEN BUILDING, 446 East Main Street, the headquarters of Hilliard Lyons, Stock Brokers, shows off its recently completed paint scheme.

Ms. Sara Tyler  
1349 State Street  
Bowling Green, KY 42101

Non Profit  
Organization  
U.S. Postage  
—PAID—  
Permit No. 683  
Bowling Green, KY  
42101

LANDMARK ASSOCIATION  
P.O. Box 1812  
Bowling Green, Kentucky 42101



## MEMBERSHIP UPDATE 9/16/87 - 11/20/87

### Renewals

Judy Gerhardt  
Mr. Steve K. Gilbert  
Sarah Rodes Graham  
Ms. Margaret Jackson  
Shirley Leath Decorating  
Mr. Henry Olyniec  
Mr. and Mrs. Wahn Raymer  
Mr. and Mrs. Mark Rogers  
Babs and Paul Schnoes  
Mrs. O.E. Schow, Jr.  
Mrs. Ed Southard

### New Members

Mr. & Mrs. Bob Brigl  
Mrs. Charles Moore, Sr.  
Debbie Parsley  
Carroll & Doris A. Tichenor

### Corporate Renewal

DESA, International, Inc.

**LANDMARK REPORT** is a publication of the Landmark Association of Bowling Green and Warren County, Inc., a non-profit corporation organized to promote historic preservation/economic development. Landmark, a participating agency in the Kentucky Main Street Program, is supported by the membership of concerned citizens.

Charles Ray  
President

Richard M. Pfefferkorn  
Executive Vice President



### Board of Directors

Louis Berman	Sandy Lowe
Suzie Coombs	Russell Morgan
Gwyn Davis	John C. Perkins
Pat Howell Goad	Charles Ray
Wilma Grise	Jay Sloan
Georgeanna Hagerman	Herb Smith
Norman Hunter	Rosalyn Stamps
Romanza Johnson	Rick Voakes
Valerie Kinder	Richard Wiesemann
	Clarence Wolff