

4-1-1993

## Landmark Report (Vol. 13, no. 1)

Kentucky Library Research Collections  
Western Kentucky University, [spcol@wku.edu](mailto:spcol@wku.edu)

Follow this and additional works at: [https://digitalcommons.wku.edu/landmark\\_report](https://digitalcommons.wku.edu/landmark_report)



Part of the [American Art and Architecture Commons](#), and the [History Commons](#)

---

### Recommended Citation

Kentucky Library Research Collections, "Landmark Report (Vol. 13, no. 1)" (1993). *Landmark Report*. Paper 79.  
[https://digitalcommons.wku.edu/landmark\\_report/79](https://digitalcommons.wku.edu/landmark_report/79)

This Newsletter is brought to you for free and open access by TopSCHOLAR®. It has been accepted for inclusion in Landmark Report by an authorized administrator of TopSCHOLAR®. For more information, please contact [topscholar@wku.edu](mailto:topscholar@wku.edu).

# LANDMARK ANNOUNCES ANNUAL FLEA MARKET — APRIL 24

**Location: Fairview Plaza**

**T**he 1993 Landmark Flea Market is set for April 24 at Fairview Plaza from 7:00am to 3:00pm. We appreciate Mike Buchanon's donating the space again this year.

Anyone with items to donate should bring them to Fairview Plaza on Saturday, April 17. Volunteers will also be available that day to pick up. Anyone needing this service should call Flea Market Chair, Ken Thomson at 843-4431, or the Landmark Office at 843-5545. If items need to be picked up earlier, please call Ken. He has offered to store items at his Bowling Green Antique Mall on the Square.

Preferred sales items include: those of architectural interest, antiques, furniture, jewelry, household items, and sporting goods. Landmark will not sell clothing this year.

**WORKERS NEEDED**

- A variety of workers are needed to help make this year's Flea Market successful.
- Please call Ken Thomson or the Landmark Office at the above numbers to assist with the following jobs: April 17 - drivers to pick up sale items; April 19-23 - sorters, organizers, and priers between 10:00am and 3:00pm; April 24 workers needed for shifts from 6:00-10:00am, 10:00am-2:00pm, and 2:00pm-4:00pm.

**PREVIEW PARTY**

- Landmark Members will get a "sneak preview" of all the great fleas the night before the public sale. For fun, food, and fleas, come to the Flea Market on April 23 at 7:00pm. The committee also has a great program planned for your enjoyment.

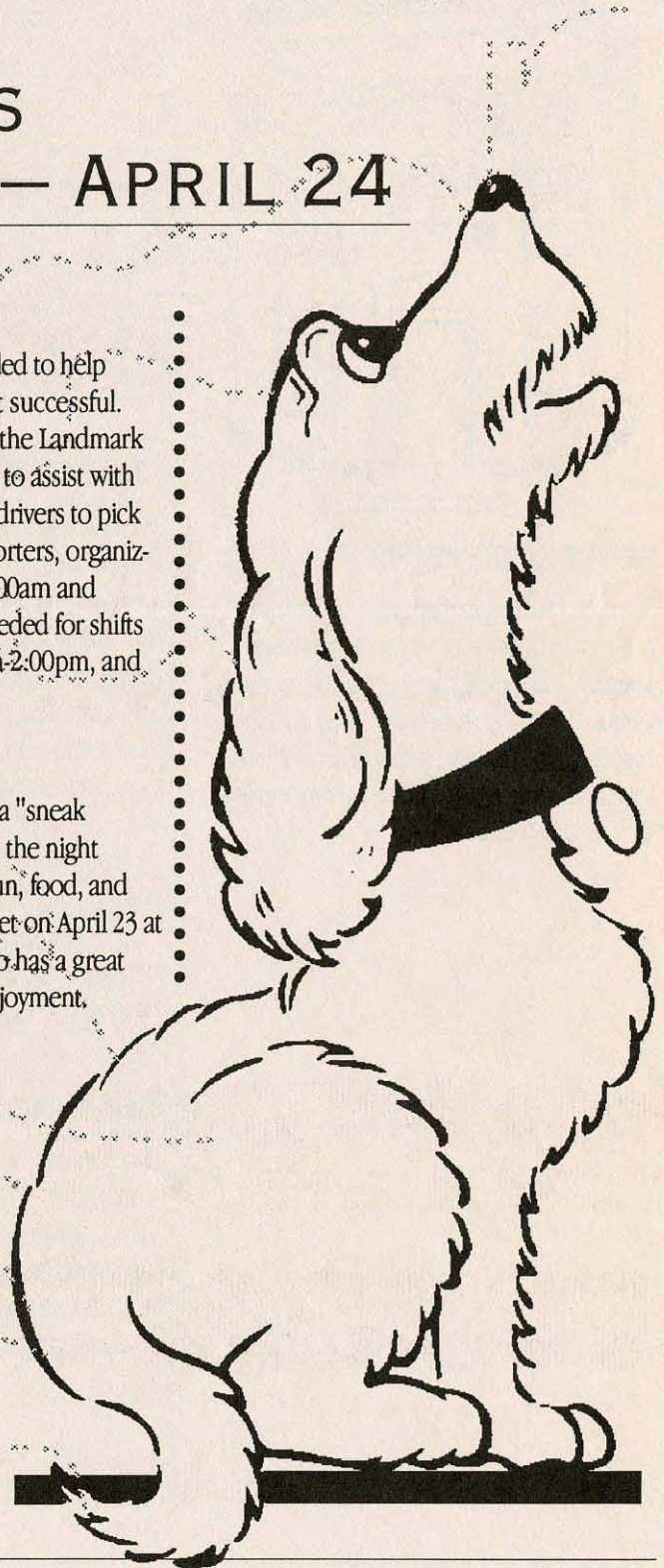

## ACTIVITIES & EVENTS:

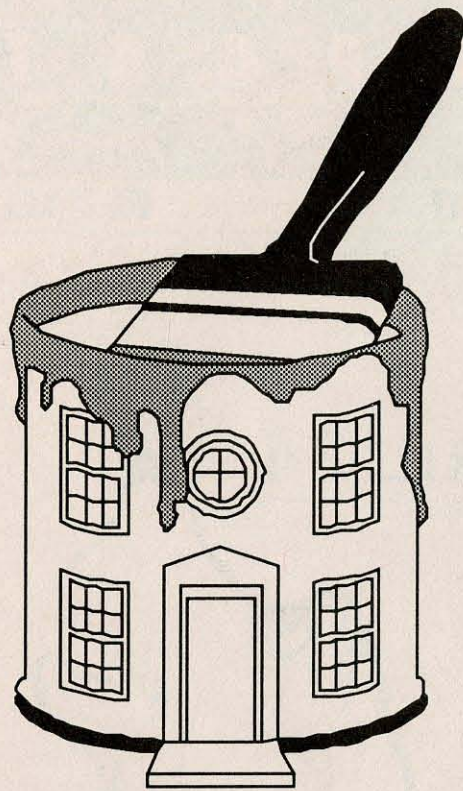

### BE OLD HOUSE PROUD

If you live in a house that is at least 50 years old and retains most of its original architectural integrity, you are eligible to display a Landmark plaque. Louisville Stoneware designed the blue and white plaques which are available at the Landmark Office at \$20 for members and \$25 for non-members.

### ARCHITECTURAL SALVAGE

Landmark maintains a "salvage barn" of architectural items which have been retrieved from razed and renovated houses. These items are available for sale, at nominal prices, throughout the year. For more information, call Ken Thomson. A sample of old doors, windows, hardware, and other items from the "salvage barn," will be on sale at the Flea Market this year.

### FOUNTAIN SQUARE BOOKS

The new Landmark book, A Stroll Around Fountain Square, \$3.75, is for sale at several locations on Fountain Square and at the Landmark Office. Board member Jonathan Jeffrey compiled the book which describes the architecture and history of the buildings around the Square. Jonathan's book encourages us to look carefully at the unique details of these lovely old structures that we often take for granted. The brisk sales of A Stroll Around Fountain Square indicate the high degree of interest in our downtown. Jonathan will be autographing copies of his book at the Flea Market Preview Party.

### MEMBERSHIP RENEWAL TIME

March is Membership month for Landmark Association. We encourage members to respond promptly to the first letter and save Landmark the cost of additional reminders. Now, more than ever, Landmark needs all its loyal members to remain active and participating. Your support does make a difference.

### SUCCESSFUL HOLIDAY OPEN HOUSE

Many people attended Landmark's Holiday Open House held at the home of Ron LaConte and Betsy Barber, 1262 Chestnut Street. Ron and Betsy have restored their home from attic to basement. Outstanding features include: the interior columns, intricate woodwork, tile floor in the dining room, and beautiful fireplaces throughout the home. Our thanks to Ron and Betsy as well as to Teddy Lou Bryant and her Refreshment Committee who served the decorative and delicious snacks.

### MEMBERS HEAR UNIQUE PROGRAMS

Landmark members were treated to two interesting and informative programs recently. In October, Dr. Marilyn Casto, WKU Associate Professor of Home Economics and Family Living, presented "Historic Kentucky Theaters." In February, members heard Dr. Michael Ann Williams speak on "Documenting Life in a Log House." Dr. Williams is an Assistant Professor of Folk Studies at Western.

### JEFFREY SPEAKS AT DBA

On February 9, Board Member Jonathan Jeffrey offered a slide presentation of the buildings on Fountain Square at the monthly meeting of the Downtown Business Association. Jonathan focused on recently restored buildings and showed "before and after" photos.

## HISTORIC PROPERTIES ADVERTISING

The Landmark Association Newsletter is accepting advertisements of historic properties for sale. Properties must be at least 50 years old and should include a photo of the property along with a description. Price of an ad is \$35.

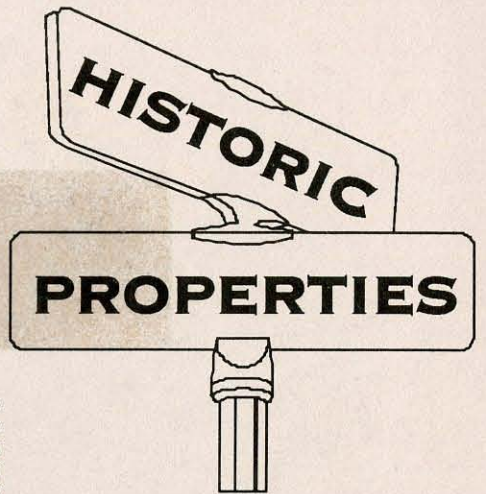

### 1352 CHESTNUT STREET:

A HOME THAT WEARS ITS YEARS GRACEFULLY! Accented by fine details inside, consisting of raised paneling, built-in bookcases in living room. Three bedrooms, 3 baths, formal living room, dining room, updated kitchen

**Western Realty** **Better Homes and Gardens**  
Steve Cline - 502-781-1234



### SCOTTSVILLE ROAD

ALL OF THE CHARM OF YESTERYEAR with the convenient location so necessary to today's busy lifestyle. Hardwood floors, wood moldings, 10 foot ceilings, wide front porch, circular drive, beautiful lot with mature trees. Call Ann Pepper. Century 21 - Buddy Adams and Associates. 502-781-2672, 502-842-2219.



### 1224 COLLEGE STREET

RESTORED TRADITIONAL brick home, 4 bedrooms, cottage on rear of property, new wiring, updated kitchen, new dry wall, new FAG & electric air. Beautiful wood moldings.

**Western Realty** **Better Homes and Gardens**

Sooky Bennett - 502-781-1234



A WORK OF ART - This home is filled with the charm of yesteryear but with the modern features of tomorrow. The renovations have been carefully done to retain the original moldings, fixtures, and two winding staircases, Near Medical Center, great for doctor or attorney's office.  
RE/MAX Real Estate  
Call Sue Gibson - 781-6000



RESERVATION . . . PLAN ON IT

JONATHAN JEFFREY  
9707 MORGANTOWN ROAD  
BOWLING GREEN KY 42101



LANDMARK ASSOCIATION  
P.O. BOX 1812  
BOWLING GREEN, KY 42102  
502-843-5545

NON-PROFIT ORGANIZATION  
U.S. POSTAGE PAID  
PERMIT #683  
BOWLING GREEN, KY 42101

## COMING EVENTS

- FLEA MARKET PREVIEW PARTY ..... APRIL 23, 1993
- FLEA MARKET ..... APRIL 24, 1993
- ANNUAL MEETING ..... JUNE 17, 1993

### LANDMARK REPORT

Is a publication of the Landmark Association of Bowling Green and Warren County, Inc., a nonprofit corporation organized to promote historic preservation/ economic development. Landmark is supported by the membership of concerned citizens.

### ▶ Board of Directors

BILL MCKENZIE, PRESIDENT	SARA CARMICHAEL	JOHN PARKER
RICK DUBOSE, VICE PRESIDENT	LYNN DAVID	RON SHREWSBURY
JEAN THOMASON, SECRETARY	PAT HOWELL GOAD	PATSY SLOAN
TEDDY LOU BRYANT, TREASURER	JONATHAN JEFFREY	STEVE SNODGRASS
RUSSELL MORGAN, PAST PRESIDENT	LAURA HARPER LEE	KEN THOMSON
ADELE KUPCHELLA, NEWSLETTER EDITOR	MARTHA MAULDIN	

▼  
LANDMARK REPORT

Designed by:  
Brent Price,  
PeachTree Marketing

P.O. Box 1812  
Bowling Green, KY 42102  
502-843-5545