

Winter 1996

Traces Volume 24, Number 4

Kentucky Library Research Collections
Western Kentucky University, spcol@wku.edu

Follow this and additional works at: https://digitalcommons.wku.edu/traces_bcgsn

 Part of the [Genealogy Commons](#), [Public History Commons](#), and the [United States History Commons](#)

Recommended Citation

Kentucky Library Research Collections, "Traces Volume 24, Number 4" (1996). *Traces, the Southern Central Kentucky, Barren County Genealogical Newsletter*. Paper 97.
https://digitalcommons.wku.edu/traces_bcgsn/97

This Newsletter is brought to you for free and open access by TopSCHOLAR®. It has been accepted for inclusion in Traces, the Southern Central Kentucky, Barren County Genealogical Newsletter by an authorized administrator of TopSCHOLAR®. For more information, please contact topscholar@wku.edu.

TRACTS

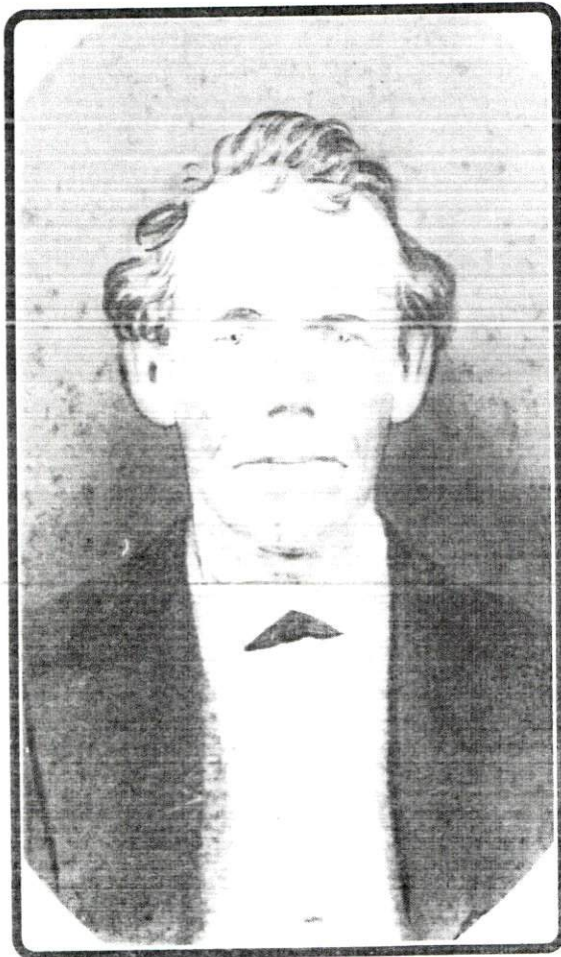

Douglas & Cynthiana Ferguson

Quarterly Publication of
**THE SOUTH CENTRAL KENTUCKY HISTORICAL AND GENEALOGICAL SOCIETY,
INCORPORATED**

P. O. Box 157

Glasgow, Kentucky 42142-0157

ON THE COVER

The couple shown on the cover are the great-great grandparents of Janet E. Forkan (Steenbergen) of 15235 Hamlin, Midlothian, IL 60445 who graciously provided them for use by the Society.

Douglas Ferguson was born January 1838 and died August 1900. His wife, Cynthiana Ferguson, was born November 1817 and died January 1891.

Dougal and Cynthia raised Janet's grandmother, Allie Matthews Steenbergen, after the death of her mother, Julia Ferguson Matthews, when Allie was 18 months old.

**South Central Kentucky Historical & Genealogical Society
Post Office Box 157
Glasgow, KY 42112-0157**

Officers and Directors 1995-1996

President	Kay Harbison
1st Vice President	W. Samuel Terry - Programs
2nd Vice President	Ken Beard - Membership
3rd Vice President	Sandi Gorin - Publicity
Corresponding Secretary	Juanita Bardin
Recording Secretary	Ruth Wood
Treasurer	Juanita Bardin
Editor, "Traces"	Martha P. Reneau

Board of Directors

Mary Ed Chamberlain	John Polson
Loretta Murrey	Ann Rodgers
Don Novasil	Ruby Smith

Past Presidents

Paul Bastien	John Mutter
L. E. Calhoun	James M. Simmons
Cecil Goode	W. Samuel Terry IV
Jerry Houchens	
Brice T. Leech	

Correspondence of any nature concerning business with our Society is to be addressed to the Society at the address shown above. Please enclose a large SASE if reply is requested or needed. Member's queries and genealogical and historical information for publication in "Traces" is sincerely appreciated. Queries will be published as space permits. See the back page for membership information.

If you have any genealogical or historical materials or books you no longer need, would you consider donating them to the South Central KY Historical and Genealogical Society? They would be preserved for other researchers and deeply appreciated. Please contact Martha P. Reneau, Editor, 562 Beaver Valley Road, Glasgow, KY 42141.

NOTE: Due to new postal regulations, it is possible that this issue will be received late. There has been a change initiated in bulk-rate mailings which could conceivably delay delivery of this issue to you. We apologize for any inconvenience that this may cause and trust that you will bear with us as the new system is initiated. Editor.

'TRACES' of South Central Kentucky

Volume 24

Glasgow, KY

Winter 1996

Issue 4

TABLE OF CONTENTS

On the Cover - Dougal and Cinthiana Ferguson	C01
Membership Dues	091
Power of Attorneys:	
Saunders	091
Dawson	092
Estes	092
One Williams Family	092
Missing People Update:	
William James Milburn	091
Lizzie Mayo	091
Mary A. Jump	095
Genealogy On-Line	096
Gorin Genealogical Publishing	097
Some Barren County Guardian Bonds	097
Nuckols, Lewis, Russell Honored	098
1880 Allen Co KY Census Available!	099
Membership List	100
Names Being Researched	107
Queries	113
1996 Index	117
Membership Application	
Books for sale by the Society	

MEMBERSHIP DUES INCREASE

We have always attempted to give our subscribers the best service, the finest in genealogical information, and in an easily-readable format. But, like everyone else, prices continue to rise and we find that it is necessary to make a modest increase in our membership dues from the current \$10.00 a year to \$12.00 a year.

This change will be effective with memberships in 1997, and no other than the regular memberships will raise. The family and life-time membership dues will remain as they are.

We regret the necessity for doing this, but believe that our readers will understand that paper, postage and other expenses keep rising!

Thank you for being such supportive members, it is this reason that the South Central Kentucky Historical Society is able to be among the finest in the United States!

Martha P. Reneau, Editor

SAUNDERS

"Whereas a Certain -- Caradine, of Logan County Kentucky, who was in company with Jesse Saunders when said Sanders [sic] was killed by the Indians and the same Caredine [sic] having taken into his custody two of the said Jesse Saunder's horses and sold them or otherwise disposed of them. Now Know Ye that I John Saunders, Administrator of the Estate of the said Jesse Saunders Deceased do by these presents Constitute and appoint James Saunders of the County of Barren and State of Kentucky my true and lawful Attorney for me and in my name and Stead (and to my use) to call on the said Caredine for the amount of the sale or sales, price or value of the horses of the said Jesse Saunders Decd aforesaid so taken and sold or disposed of by the said --- Caredine, and do by these presence authorise my said Attorney to adjust, settle and compromise with him the said --- Caredine, in any way he may think most Suitable or expedient also to sue and prosecute to Judgement &c also to give any receipt or receipts for the same when received, and further to do, execute, and perform all manner of acts and things for the spedy [sic] adjustment and recovery of the same as fully and compleatly [sic] as if it were herein expressly directed and allowed hereby ratifying and confirming whatever any said Attorney shall lawfully do in and about the premises. In Witness whereof I the said John Saunders have hereunto set my hand and

Seal this 10th day of January 1814. /s/ John Sanders [Seal],
Administrator of Jesse Saunders Decd."

DAWSON

"Know all men men [sic] by these presents that I John Dawson of the County of Barren and State of Kentucky for divers good Causes in thereto moving have nominated and appointed Henry Renick of the County and State aforesaid my true and lawful Attorney for me and in my name and Stead to demand and receive of the paymaster or other person or persons appointed for that purpose all my wages which are due to me as a soldier in the fifth Regiment of Mounted Militia under Governor Isaac Shelby in the expedition to Canada and I do by these presents Vest my said Attorney with full power and authority to Receive & receipt for the same and to do all manner of acts & things that I could do in the above premises. In Testimony where I have hereunto Set my hand and Seal this 5th day of October 1814. /s/ John Dawson {Seal}.

Barren County Towit October the 5th 1814. The foregoing Power of Attorney from John Dawson to Henry Renick was on the day of above date acknowledged before me by the said John Dawson to be his act and Deed and a copy thereof Recorded in my Office. Teste: W Logan, Clk."

ESTES

"Know all men by these presents that I Marshal Estes of the County of Barren and State of Kentucky have made Constituted and appointed and by these presents do make ordain constitute and appoint by friend Geo Win, of the County of Caroline and State of Virginia my true and lawful attorney to call upon Settle with and receive in my name and for my use any or whatever money which may be due to me by Charles C. Robertson of the said State of Virginia and I do further Authorise and empower my said Attorney to do and execute all and every other Lawful Act or acts needful for receiving the money due me by said Robertson and for granting receipts and Acquaitances as fully and effectually to all intents and purposes as if I myself were present hereby ratifying and confirming whatsoever my said Attorney may lawfully do, or cause to be done about the premisses by virtue of these presents. In Witness whereof I have hereunto set my hand and affixed my Seal this 12th day of September in the year 1806. /s/ Marshal Estes. Teste: Edmd Rogers, James Reid, Wm Young. Prd by E. Rogers and Wm Young 15th Sept 1806."

ONE WILLIAMS FAMILY

Milton Richard Williams, born 26 February, 1833, died in Barren Co., Ky. 14 July, 1900, married Mary Jane Martin, born 18 May,

1832, died 12 August 1907 in Barren Co. KY. Evidently both Milton Richard Williams and Mary Jane were born in Cumberland Co. and perhaps married there. At some point in time, the family moved to Barren Co. Their children were:

- (1) Ida Williams, married first ___ Mansfield; second, Scott Lee. No issue of the second marriage. Children of her first marriage:
 - a. Morris Mansfield. He lived in Morgantown, KY.
 - b. Milton Mansfield
 - c. Joe or Jay Mansfield

- (2) Mary Ann "Molly" Williams, born 30 May 1854, died 1 July 1922, married, on 24 August 1869, Sam J. Jump

- (3) Emmett Williams, never married. He was found dead in bed.

- (4) Addis Williams, married Dicey Renfro. Addis was found dead beside the railroad track, with a head wound. Children:
 - a. Donna Williams, married Tom Story and lived in CA.

- (5) Ellen Williams, married John Saunders. They had:
 - a. John Saunders, Jr. He was killed in a train wreck.
 - b. Earl Saunders. He lived in Panama.

- (6) Milton Richard Williams, Jr. married June A. Pritchard. They had:
 - a. Joe Williams
 - b. Paul Williams
 - c. James Williams
 - d. Mary Williams
 - e. Ada Lewis Williams
 - f. Clara Williams, died as a young married woman, in childbirth

The family of Milton Richard Williams, Jr. moved to Louisville some time after 1938.

- (7) Jenny L. Williams, born 5 August 1873, died 12 Aug, 1907 of typhoid. She is buried in Logan Cemetery.

MISSING PEOPLE'S UPDATE!

We would like to thank all those who have responded to our call for help in identifying the people shown as having died in Barren County, and our being unable to locate the burial site. You have been most helpful and provided some wonderful information! As an explanation, some of the names provided, we were quite confident as to their burial locations, but if there was a date that didn't match, or the name was spelled differently, we wanted to be sure it was the same individual. Here are some of the replies we received as we feel the information is quite important.

William James Milburn

Born 6 April 1834, died 19 May 1918. "Partial History of John Milburn and His Descendants", William and Irma Lampton, 1995, pg 167. James William Milburn (no further information) m. Hannah Eliza Haile; their daughter Mary J. Milburn, b. 27 Apr 1857 Washington Co. TN, m. 20 May 1883 Green Co. TN, George C. Milburn, b. 20 Jun 1862, d. 25 Nov 1940, son of Rev. William Elbert Milburn, Sarah Ann Creamer/Kramer. According to IGI records: Louisa Florence Milburn, b 4 Jun 1866 Barren Co. KY, dau of James William Milburn, Hanna Eliza Haile; md 8 Dec 1900 Barren Co KY, J. C. Baraton. Everett James Decatur Milburn, b 14 Feb 1872 Monroe Co KY, son of James William Milburn and Hannah Eliza Hale [sic]. KY Death certificate #12250/18 shows William James Milburn, b 6 Apr 1834 TN, parents: don't know; d. 19 May 1918 Glasgow, Barren, Co., buried Fountain Run, Undertaker: W. D. Judan (Jourdan) & Co; info by Mrs. M. E. Eaton of Fountain Run. The 1880 Census for Barren Co, ed 12, pg 4, Tracy District, #4 shows William J. Milburn 44, born TN. Wife, Hannah E, 47, born TN. Children: Mary J., 33, born TN; William H. 19, born KY; Louiza F, 12, born KY; Julia M, 11, born KY; Eliza D, 9, born KY, Everett D., 7, born KY and Samuel L. Hall, 18, born TN, boarder. This was graciously contributed by Betty Rotwing Darnell, 204 Hartford Dr., Mt. Washington, KY 40047-7119 who noted that her husband has Milburn ancestry in Hardin, Grayson and Washington Co, KY.

Lizzie Mayo

Marlon J. Bishop, 5200 Commanche Vista Trail, Granbury, TX 76049 provided the following information:

SARAH ELIZABETH STOUT, often referred to as "Lizzie" by her friends and relatives, was a daughter of Perry Stout and Mary Jane Williamson. Sarah was born September 3, 1861, in Barren County, Kentucky. In 1883, Sarah married John E. Mayo, a son of Martin Mayo and Mary A. Beckness. John was born June 17, 1856 in Barren County following the family move from Hawkins

County, Tennessee. Following their marriage, John and Sarah parented eight children, however, only four apparently survived beyond their childhood years.

Lillian D.	Born 12 Apr 1892 (cemetery headstone date, 1900 US Census shows a birth date of May).
Emma L.	Born in March, 1895.
Perry Brent	Born September 30, 1899 (per headstone, 1900 US Census shows 1898)

Lillian D. married Jim Button September 29, 1915 in Barren County. He was a son of Dee and Elizabeth Button. Emma L. married William M. Troxail December 23, 1917 in Barren Co; he was a son of J. W. and Elizabeth Troxail. Perry Brent never married and died February 22, 1925 according to official KY death records; however, his headstone apparently shows a date of February 26, 1925.

U S Census records indicate that John E. Mayo and his wife Sarah Elizabeth Stout lived in Barren County all of their lives. Sarah died November 16, 1925 and John died February 27, 1932. Sarah Elizabeth, her husband, John E. Mayo, their son Perry Brent and their daughters Lillian D. and Emma L., with their husbands and members of their families are buried in the Peden Cemetery located in the Falling Timbers Section of Barren County. According to Kentucky Death Records John E. Mayo is listed in Vol. 006, certificate 02549; Sarah Elizabeth Mayo is in Vol 52, Certificate 25750; Perry Brent Mayo Vol 6, certificate 02767.

Mary A. Jump

Joyce Stover, 387 Stover Road, Burkesville, KY 42717 provided the following information in the hopes that it would help other researchers. Mary A. Jump died 1 July, 1922, buried in the Logan Cemetery in Barren County. She is a descendant of Garrott Williams and Sarah Lanier.

Milton Richard Williams was the son of John Osborne Williams and Louisa Eliza Walthall. John Osborne was born 19 March 1801 in Henry County, VA; died 10 Dec 1854 in Cumberland Co; married Louisa on 14 Dec 1825 in Nelson Co KY. Louisa was born 20 November 1804 VA; died 8 Aug 1859 Cumberland Co. She was the daughter of Richard Walthall and Sally Hicks.

John Osborne Williams was the son of Osborne Williams, born 10 May 1773, the oldest child of Garrott Williams and Sally Lanier. Osborne died 24 Sept 1854 and is buried in the Williams Cemetery in the Leslie community of Cumberland Co. His wife, Sally Wade (daughter of Ballinger Wade and Sally Watts) was born

2 or 23 February 1778 in Henry Co VA; died 29 Oct 1846 or 1848. They married 27 Feb or 2 March 1797 in Henry Co VA.

I don't know any earlier lines of Garrott's ancestors, but he was born ca 1755, probably in VA; died after 1824 and before 1830 in Cumberland Co. KY. Sally, his wife was born about the same time and died about 1808 in Brunswick or Henry Co VA, the daughter of Lemuel Lanier.

THANK YOU for this response, and for all those who have called or written with new information!

#####

Genealogy - On-Line
by Sandi Gorin (sgorin@scrtpc.blue.net)

Thanks you for the tremendous response from all our readers who are "on-line"; your e-mail and letters are much appreciated! Two new lists have been created which already have a large number of subscribers. The first is known as KYBIOGRAPHIES, and is a read-only list of biographies of Kentucky citizens. Materials come from Perrin's History, Collin's History of Kentucky Baptists, county lists, and many other sources. There are currently almost 3,500 biographies available on-line, but for those who are unable to have web access, KYBIOGRAPHIES transmits five biographies a day from the web site covering varying counties and surnames. An index of place names and other surnames referenced is at the bottom of the biography. To subscribe (free) to this list send a message to: MAISER@rmgate.pop.indiana.edu and in the body of the message just say: SUB KYBIOGRAPHIES.

KYRESEARCH is another read-only list (no queries accepted) which posts twice weekly, tips on researching in Kentucky. This covers subjects such as the formation of Kentucky, old forts and settlements, pioneer trails and traces, county histories including sources available, historical societies, researchers available, and marriage laws and forms in KY. Future tips will include Indian tribes of Kentucky, deeds, wills, source documents still available in KY and much more. To subscribe, send to the address above and say SUB KYRESEARCH.

You can view the census taken at Jamestown in 1624 Jamestown census at:

<ftp://ftp.rootsweb.com/pub/usgenweb/va/jamestown/census/1624cens.txt>.

Need a source for Indian records and genealogy? Terri Moore maintains these pages that are jam packed with information.

<http://www.geocities.com/SiliconValley/Park/2542/>

<http://members.tripod.com/~TMOOREINTULSA/>

<http://www.rootsweb.com/~okcherok/cherkeindex.html>
<http://www.rootsweb.com/~arsearcy/>
<http://www.rootsweb.com/~okosage/osage.html>
<http://www.rootsweb.com/~oksequoy/sequoyah.htm>

Gorin Genealogical Publishing, 205 Clements Avenue

Glasgow, KY 42141-3409
(sgorin@scrtc.blue.net)

SPECIALS!

Barren County Deed Books:

AA, A and B (1799-1813)	\$17.00
C, D, and E (1813-1817)	\$17.00
F, G, and H (1816-1822)	\$17.00
I thru N (1821 thru early 1834)	\$17.00

On special for \$60.00 for the set, save \$8.00.!

Barren County Vital Statistics:

Births 1852 thru 1910 (some yrs not saved)	\$22.00
Deaths (same dates)	\$27.00

On special for \$45.00, save \$4.00.

Barren County Marriage Book 1, 1799-1850 by Martha P. Reneau -
THE source for marriage records! \$40.00. On special for \$35.00 -
save \$5.00.

This special will end February 15, 1997. All prices include
shipping & handling, soft spiral bound, full name index. Thank
you for your past patronage!

=====

SOME BARREN COUNTY, KY GUARDIAN BONDS

BAGBY, JAMES, JOHN, MARTHA, REBECKAH: Daniel Bagby appointed
guardian of his orphan son. Sureties by Samuel Anderson
and William Newland. 18 Feb 1822.

LEWIS, RICHARD: Orphan of Sally Lewis, decd. Guardian: James
Murrell. Sureties by Christopher Tompkins, Jr. 20 Oct
1835.

PEDIGO, LOUISA: Infant orphan of Wm. Pedigo, decd. Guardian:
Henry Petty. Surety: John Bush. 19 May 1845.

NUCKOLS, LEWIS AND RUSSELL ARE HONORED WITH MEMORIAL SERVICES IN GLASGOW CITY CEMETERY



LEFT TO RIGHT: GARY BELK, STEVE MENEFFEE, JIM BOWEN, MRS. SALLIE MOULDER (GREAT NIECE OF ASA LEWIS), JOEY OLLER, MR. JIMMIE SIMMONS (GLASGOW/BARREN COUNTY HISTORIAN), TIM BOWMAN, DAVE HUNTER, DARLENE MERCER, ROBERT CULL, MICHELE CULL, CHRIS LONG, BRENDA WATERS, AND DONALD NUCKOLS (RELATIVE OF COL. NUCKOLS). NOT SHOWN: EDDIE REYNOLDS AND MISS MARY FRANCIS RUSSELL (GRANDDAUGHTER OF JACK RUSSELL)

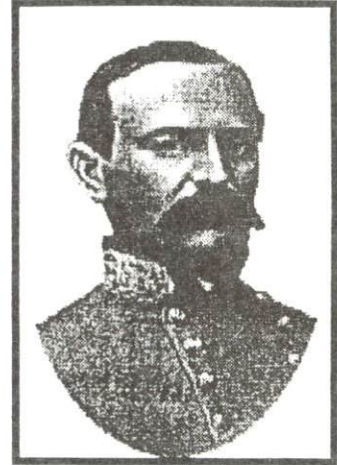

THE LAST COMMANDER OF THE FAMED ORPHAN BRIGADE, GENERAL JOE LEWIS IS BURIED IN THE GLASGOW CITY CEMETERY. A SPECIAL MEMORIAL WREATH WAS LAID AT THE GENERAL'S GRAVE AND REENACTORS FIRED A VOLLEY SALUTE IN HONOR OF "OLD JOE"

August 3, 1996 was a very special day for members of the General Ben Hardin Helm Camp and Emilie Todd Helm Chapter. On that day, the headstones for Col. Joseph Nuckols & and Andrew Jackson "Jack" Russell were installed at the City Cemetery in Glasgow, Kentucky.

Representatives of both groups, as well as volunteers from the John Hunt Morgan Camp and the John C. Breckinridge Camp, met with Cemetery Director Paul Bragg to determine the proper placement of the new stones. Others on hand for the installation were Mr. Donald Nuckols, Mr. Jimmie Simmons, Miss Mary Frances Russell, and her cousin, Mrs. Gertwright. *Harry Ed Chamberlain*

After a short break for lunch, everyone met again at the cemetery to dedicate both the new stones and the headstone erected last fall in memory of Asa Lewis whose grave location is unknown. Also joining the group was Asa's great niece, Mrs. Sallie Moulder, and her brother and sister-in-law. It was Mrs. Moulder who gave permission for Asa's stone to be erected and who paid for the inscription on the reverse side.

At the grave of Jack Russell, GBHH Commander Tim Bowman spoke of the 4th Kentuckian and his service as a member of the 1st Kentucky Brigade. Captured at Shiloh and wounded at Resaca, the young man who was raised by the Shakers after the death of his parents proved to be a good soldier. He obviously took pride in his wartime participation since he owned and preserved for posterity a gray jacket reminiscent of his army uniform - a jacket that he wore to U.C.V. reunions. A wreath was laid at the grave by Miss Russell and GBHH member Chris Long, who portrays Jack Russell at reenactments as a member of today's 4th Kentucky Infantry.

The crowd then moved to the memorial stone for Asa Lewis where ETH President Darlene Mercer spoke about the cruel death of the young 6th Kentuckian. Asa, whose record up until Dec. of 1862 was exceptional, was arrested and charged with desertion when he left the army to see to the welfare of his family. His death by firing squad on the day after Christmas left his comrades sickened and with a personal animosity towards Braxton Bragg that never eased. Miss Moulder and her sister-in-law laid the wreath at Asa's stone, which insures that though his resting place may be forgotten, his love of home and country will never be.

CONTINUED ON PAGE 5 (GLASGOW)

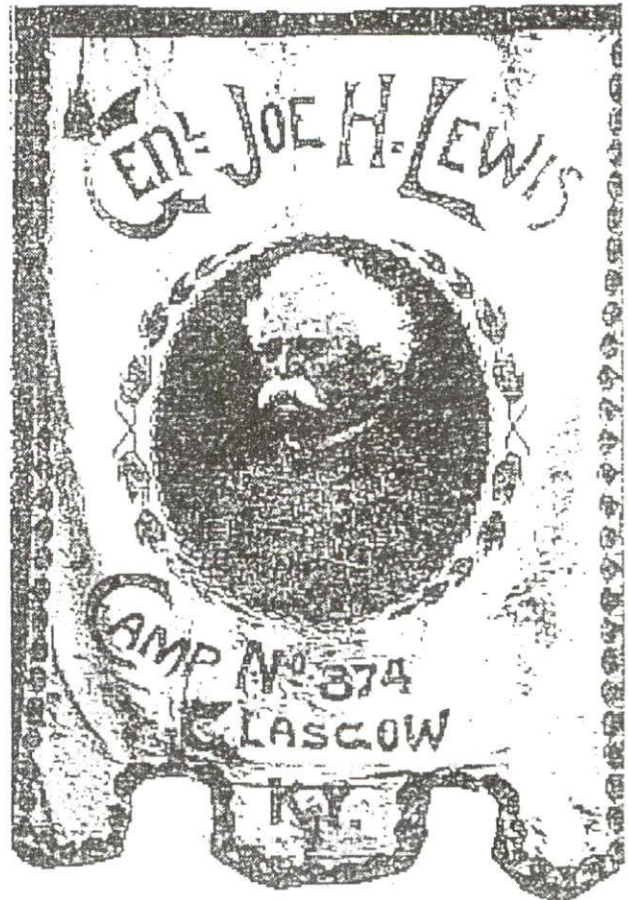

A PHOTO OF THE GEN. JOE LEWIS UCV BANNER

Next Meeting: Oct. 13, 1996

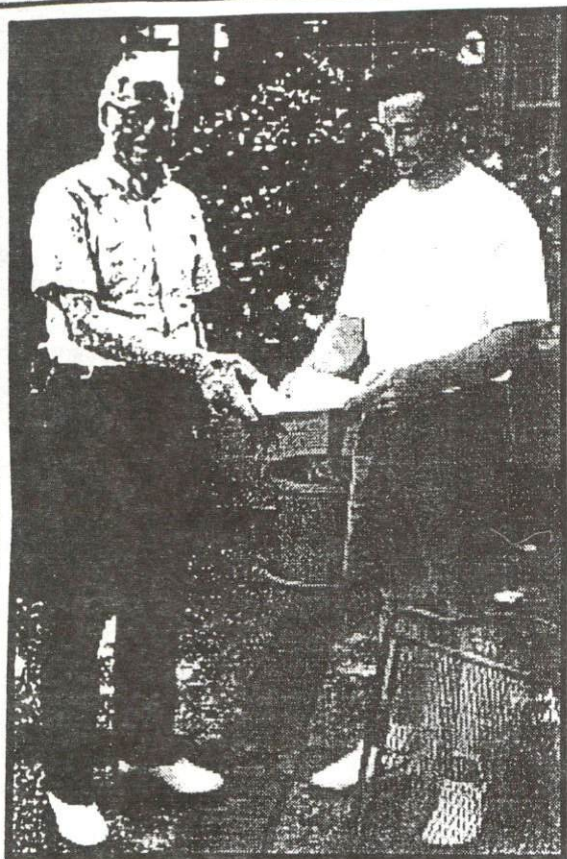

MR. JOHN LARUE HELM VI RECEIVES HIS SCV
CERTIFICATE FROM COMMANDER TIM BOWMAN.
MR. HELM IS THE GREAT NEPHEW OF GENERAL BEN
HARDIN HELM.

CONTINUED FROM PAGE 3 (GLASGOW)

At Joseph Nuckols' grave, GBHH Chaplain Gary Belk gave an excellent description of the generous, noble and soldierly Col. whose integrity was such that he would not allow members of the State Guard on their way South to leave Kentucky with the arms and accouterments issued them. Nuckols had the equipment boxed up and delivered to the Barren County Judge, even knowing his Unionist sympathies and that the weapons would almost assuredly be used against the Confederacy. Donald Nuckols placed the wreath in honor of his relative and the crowd moved on to the ceremony's conclusion.

It would have been unthinkable to honor members of the "Orphan Brigade" in the cemetery where their last commander lies without paying homage to him as well, so the final stop of the day was at the grave of General Joseph Horace Lewis. With closing words from the GBHH Commander and a volley salute fired by uniformed reenactors (all of whom are also S.C.V. members), a memorial wreath was laid by Michele Cull & Brenda Waters of the ETH Chapter of the OCR. The service then was dismissed.

Both the General Ben Hardin Helm Camp and the Emilie Todd Helm Chapter wish to extend their deepest and most heartfelt thanks to the family members who traveled so far to be with us on that day. Their presence made the ceremony all the more meaningful and our hearts were touched by their interest and concern. ---END

This article was taken from the September-October issue of "The Chickamauga", the official publication of The General Ben Hardin Helm Camp #1703, Sons of Confederate Veterans.

Local Glasgow grandchildren: Miss Frances Starr and the late Dr. Russell Star (of A. J. Russell).

Submitted by Miss Mary Frances Russell, grand daughter, 1100 Brokhaven Avenue, Russellville, KY 42276

NEW BOOK FOR ALLEN COUNTY
RESEARCHERS!!!

1880 CENSUS OF ALLEN CO KY
by Martha W. Jackson is
now available for sale.
111 pages, soft bound, and
an easy to read format
that will assist those
with ancestors in this
county. Despite health
problems, Martha has done
an excellent job in
transcribing this census
which includes an addendum
at the back. It is well
worth the cost and is done
by someone who knows the
families of this area! To
order, send \$23.95
(includes shipping &
handling) to Martha W
Jackson, 509 Pea Ridge
Road, Scottsville, KY
42164.

South Central Kentucky Historical & Genealogical Society

1996 membership & Life members

001	Abate, Barbara	69 Old North Stamford Rd.	Stamford, CT. 06905-3962
002	Airhart, Sue H.	2625 Calle De Feliz	Gautier, MS. 39553-6848
003	Allbright, Virginia L.	7439 Glasgow Road	Edmonton, KY. 42129
004	Allen, Genie Pickett	907 W. Aldrich Road	Bolivar, MO. 65613
005	Alvis, Phyllis	3150 Endicott Drive	Boulder, CO. 80303
006	Anderson, Opal Jeffries	777 Anderson-Perkins Road	Edmonton, KY. 42129
007	Anderson, Susan Renfro	618 E. 10th.	Sedalia, MO. 65301-5938
008	Armstrong, Jack L.	64 Western Ave.	Chillicothe, OH. 45601-3121
009	Ashley, Mrs. Marcus P.	1915 NW 38th Terrace	Gainesville, FL. 32605
010	Bailey, Elizabeth Emberton	Route 2, Box 123-K	Blanchard, OK. 73010-9802
011	Bailey, Jacob Talley	65 Marion Ave.	Staten Island, NY 10304
012	Bailey, Mrs. Alice M.	1456 Edison St.	Salt Lake City, Utah 84115
013	Bailey, Nowell Don	P.O. Box 1091	Forsyth, MO. 65653
014	Bailey, Prof. Robert L.	3124 N W 16th Ave.	Gainesville, FL. 32605-3702
015	Baker, Ed	Rt 1 Box 36R	Tolar, TX. 76476-9715
016	Baker, Quinton	12614 Milburn Ln.	Bowie, MD 20715
017	Bardin, Juanita	501 South Green Street	Glasgow, KY. 42141-2122
018	Barton, Kieth C.	202 Boone Ave.	Winchester, KY. 40391-1808
019	Bastien, Paul	520 Will Vance Road	Glasgow, Kentucky 42141
020	Beam, Dortha Steenbergen	3726 Taylor Blvd.	Louisville, KY. 40215
021	Beam, Maurice E.	1218 Shawnee	Bowling Green, Ky. 42104-4257
022	Bean, Beverly Dickson	2584 Onagon Trail	Waterford, MI. 48328-3179
023	Beard, Ken	1012 Woodlawn Dr.	Glasgow, Kentucky 42141
024	Beatty, David A., PE	9213 Auburn Ave.	Jeffersontown, KY. 40299-1603
025	Beatty, Oren A., MD	3717 Hanover Road	Louisville, KY. 40207-4403
026	Beaty, Mrs. Estel J.	306 West Main St.	Ewing, IL. 62836
027	Becker, Julia Drane	3890 Crestmont Dr.	Santa Maria, CA. 93455
028	Bennett, Dora L.	887 S. Gassaway Rd.	Glasgow, KY. 42141-9744
029	Benningfield, Arland W.	2196 Janlyn Road	Louisville, KY. 40299-1718
030	Berdine, Ruth	5007-52 Ave Unit 307	Ponoka, AB T4J 1S3
031	Berry, Mrs. Gayle	1420 Glenview Dr.	Glasgow, KY. 42141
032	Bertram, Ira H.	211 New Salem Road	Glasgow, KY. 42141-2316
033	Bingley, Janice	RR#1 Box 4816	Continental, OH. 45831
034	Bishop, Marlon J.	5200 Comanche Vista Trail	Granbury, TX. 76049-5376
035	Blystone, Mrs. Mary	2502 N. E. 110 Ave.	Vancouver, WA. 98664
036	Boles, Robert G., Sr.	7032 E. 10th. Street A4	Indianapolis, IN. 46219-4935
037	Bottorff, Shelby	2625 Wilbur Road	Martinsville, IN. 46151-7512
038	Bowles, Edward H., Jr.	241 East 11th. Place	Hobart, IN. 46342
039	Boyd, Mrs. James R.	1545 Shephardsville Rd.	Hodgenville, KY. 42748
040	Brannan, Beverly W.	617 E Street N. E.	Washington, D.C 20002-5229
041	Brown, Mrs. Gloria J. Wilson	208 Hurst Drive	Old Hickory, TN. 37138-2802
042	Brown, Jo Etta	1530 Castleman Br. Rd.	Shepherdsville, KY. 40165
043	Bunch, Barbara Simmons	421 Corbly Ave.	Madisonville, KY. 42431
044	Burgess, Elizabeth Morris	16810 Kieth Harrow Blvd/	Houston, TX 77084-2745
045	Burgess, Martha R.	738-D Avenida Majorca	Laguna Hills, CA. 92653
046	Bush, Mrs. Dennis	104 Green Hills Drive	Glasgow, KY. 42141
047	Butler, Marion G.	2278 Beech Grove Rd.	Burksville, KY. 42717
048	Butler, Mr. & Mrs. Robert A.	1125 Laffarty Rd.	Horse Cave, KY. 42749
049	Calhoun, L. E.	10547 Finney Road	Glasgow, Kentucky 42141
050	Cannon, W. J.	P.O. Box 133	Scottsville, Kentucky 42164

South Central Kentucky Historical & Genealogical Society

1996 membership & Life members

051	Carpenter, Mrs. Dixie	346 Princeton Street	Santa Paula, CA. 93060-3438
052	Cassell, Anna Shadoan	192 Tucker Road	Spartanburg, SC. 29306-4840
053	Catlett, Mrs. Aileen L.	213 Byrd Dr.	Midwest City, OK. 73110
054	Chamberlain, Mary Ed	224 W. Washington	Glasgow, KY. 42141-2416
055	Chambliss, Don Evans, Sr.	2210 Sharondale Dr.	Nashville, TN. 37215
056	Chambliss, Ralph Edward	3112 Cedarcroft Drive	Antioch, TN. 37013
057	Chandler, Emma J.	1813 Potomac Drive	Ponca City, OK. 74601
058	Chapman, Robert B.	1333 Santa Barbara Blvd., Apt 246	Cape Coral, FL. 33991-2804
059	Christian, Michael A.	4602 Kevin Court	Jeffersonville, IN. 47130
060	Christiansen, Mrs. Betty J.	3621 Georgia N E	Albuquerque, NM 87110-1434
061	Clack, Randall Gene	1493 Greencastle Road	Mooresville, IN. 46158-8556
062	Clark, Sarah	524 Central Ave.	Lapel, IN. 46051
063	Clayton, Austin	49C Maryland Avenue	Rehoboth Beach, DE. 19971
064	Clemons, Marna L.	12120 Mil Pitrero Road	San Diego, CA. 92128
065	Codey, Lori	2794 Tahoe Drive	Livermore, CA. 94550-6622
066	Collins, Joyce Page	3283 Owensboro Rd.	Letchfield, KY. 42754
067	Conner, Annice B.	8596 Holland Rd.	Scottsville, KY. 42164
068	Cook, Barbara Eubank	1450 Arling Ave.	Louisville, KY. 40215
069	Cook, Laura	1512 W. River Terrace Dr.	Johnsburg, IL. 60050-7568
070	Cox, Alan Depp	4519 Oak Chase Ln.	Eagan, MN 55123-1848
071	Crabtree, Robert W., Jr.	308 Gwindale Road	Gadsden, AL. 35901-5618
072	Crane, Rev. William L.	1199 Alexandria Dr.	Lexington, KY. 40504-1561
073	Cross, Willie G.	122 Vermont Ave.	Cincinnati, Ohio 45215
074	Curl, Marvine Whitson	RR 21	Texico, IL. 62889
075	Darnell, Patti	6712 Lakeview Lane	Flower Mount, TX. 75028
076	Davenport, Judith Lowe	516 Ashmoor Drive	Bowling Green, KY. 42101-0157
077	Davis, Mrs. Charles H.	380 Donna Ave.	Los Alamos, NM 87544
078	Davis, Ellen L.	3740 Oakwood Circle	Taylorville, IL. 62586-8944
079	Davis, Margarete	1616 Buena Vista Ave.	Spring Valley, CA. 91977
080	Davis, Michael J.	P.O. Box 102	Pentwater, MI. 49449-0102
081	DeLong, Dorothy	201 North 15th. St.	Kansas City, KS. 66102
082	Dean, Mr. Lloyd	6770 U.S. 60 East	Morehead, KY. 40351
083	Dearing, Dr. Roger	6400 37th. St.	Vero Beach, FL. 32966-7859
084	Degalvez, Mrs. Helen	9450 W. Milton	Overland, Mo. 63114
085	Demling, Wilma	1852 Primera St.	Lemon Grove, CA. 91945-3911
086	Dennison, Mrs. Marshall	919 Waterswood Drive	Nashville, TN. 37220-1117
087	Dent, Mrs. Paul L.	P.O. Box 946	Prospect, Kentucky 40059
088	Denton, June Hix	8252 Killdeer Circle	Fort Worth, TX. 76108-9768
089	Dewey, Geraldine	1035 Missouri Valley Road	Riverton, WY. 82501
090	Dickerson, Dennis	6804 Vantage Drive	Alexandria, VA. 22306-1239
091	Dickson, Marie	712 E. Wood Apt. F	Paris, IL. 61944-1967
092	Downing, Elizabeth	5921 W. 25th. Street	Indianapolis, IN. 46224-3656
093	Doyle, Dee	Box 7357	Tacoma, WA. 98407
094	Doyle, James L.	4000 E. Hwy. 402	Loveland, CO. 80537
095	Drury, Elaine	1004 SE 124 Ave.	Vancouver, WA. 98684
096	Duvall, Sandra G.	200 Marmack Dr.	Glasgow, KY. 42141
097	Eddings, David	Box 181	Elkton, KY. 42220
098	Edmunds, Danny J.	2240 Siddens Rd.	Glasgow, KY. 42141-9606
099	Ellison, Dr. Ernest M.	2331 Saratoga Drive	Louisville, KY. 40205-2020
100	Elmore, Mrs. Margaret	115 Sandwood Dr.	Glasgow, KY. 42141

South Central Kentucky Historical & Genealogical Society

1996 membership & Life members

101	Emberton, Edith	4549 Taylorsville Rd - Apt. 54	Louisville, KY. 40220
102	Evans, Phillip	P.O. Box 663	Franklin, KY. 42135-0663
103	Farler, Nellie	Box 279	Auxier, KY. 41602
104	Farrell, Charlene	8300 Springvalley Dr.	Cincinnati, OH 45236
105	Ferree, Anita J.	1780 Ferree Road NE	Lanesville, IN. 47136
106	Fisher, Mrs. Thurman E.	P.O. Box 653	Dumas, TX. 79029-0653
107	Fitzgerald, Mrs. Carlos	P.O. Box 10	Clayton, NC 27520-0010
108	Flener, Mrs. Bettie D.	1122 Highland Way	Bowling Green, KY. 42104-3863
109	Follis, Mrs. Osa Lee	110 Highland Park	Glasgow, Kentucky 42141
110	Fox, Mrs. Louise C.	205 Lanelle Cove	Senatobia, MS. 38668
111	Francis, Mrs. Harold R.	4902 S. Walcott St.	Indianapolis, IN. 46227
112	Francis, Rusty D.	1122 Fountain Run Road	Gamaliel, KY. 42140
113	Franklin, Benjamin F.	5847 Sandstone Dr.	Durham, NC. 27713-1925
114	Frasier, Mrs. Howard E.	P.O. Box 1405	Glasgow, KY. 42142
115	Frazier, Gloria	3007 Paula Dr.	West Plains, MO. 65775
116	Frederick, Ms. Nelda	P.O. Box 371	Venus, TX. 76084-0371
117	Frieze, Joanne F.	3140 S. W. Fir Oaks Drive	Albany, OR. 97321-3569
118	Frost, Dr. Michael D.	8910 West 62nd St.	Shawnee Mission, Kansas 66202
119	Galloway, J. B.	427 N. Green St.	Glasgow, KY. 42141
120	Garmon, Col. Ralph R.	51 Dwelling House Rd N-31E	Glasgow, KY. 42141
121	Garrison, Ray H.	848 Braemar Road	Flossmoor, IL. 60422
122	Geist, Belva Goff	5414 Richenbacher Ave.	Alexandria, VA. 22304-2066
123	Gentry, Margie	2796 Etoile Road	Mt. Hermon, KY. 42157
124	Gilley, David G.	6019 Stone Bluff Road	Louisville, KY. 40291-1883
125	Gorin, Sandra & Michelle	205 Clements	Glasgow, KY. 42141
126	Grady, John Paul	4218 Oxhill Rd.	Spring, TX. 77388
127	Gray, Loranna L.	R.R. #1 Box 793	Hollywood, MD. 20636
128	Greathouse, Mrs. Robert	1832 Redwood Dr.	Martinez, CA. 94553
129	Grimsley, Capt. Jeter	10527 Cedar Ave.	Fairfax, VA. 22030
130	Hafling, Judy Anderson	847 Garrow Rd.	Newport News, VA. 23602-3387
131	Hale, James E., Jr.	4390 Evansdale Road	Dale City, VA. 22193
132	Hall, C. W.	P.O. Box 425	Clinton, IL. 61727-0425
133	Hamilton, Mrs. Edward C.	1511 Florida Ave.	Palm Harbor, FL. 34683
134	Hamm, Mrs. Jane Turner	3507 Pine Cone Circle	Louisville, KY. 40241
135	Harbison, Ms. Kay	4099 Randolph - Summer Shade Rd.	Summer Shade, KY. 42166
136	Harmon, Ms. Sandra	2701 Cabernet Way	Rancho Cordova, Ca. 95670
137	Harvey, Todd	1821 Crescent Dr.	Champaign, IL. 61821
138	Headrick, Marcella P.	P.O. Box 493	Tompkinsville, KY. 42167
139	Hensley, Mrs. Lora	3381 Old Lexington Rd.	Cave City, KY. 42127-9106
140	Higginbotham, James W.	10308 Dodge Lane	Louisville, KY. 40272
141	Hill, Margaret Lester	261 Coppedge Farm Road	White Stone, Virginia 22578-9766
142	Hitch, Barbara K.	1271 Liberty Prairie Lane	Edwardsville, IL. 62025-7815
143	Hollingsworth, Pat	34800 W. 303 St.	Paola, KS. 66071
144	Houchens, Ruel	100 Longhunters Trail	Glasgow, Ky. 42141
145	Houck, Gregory D.	796 Jodeco Circle NW	Lilburn, GA. 30247
146	Howard, Mrs. John W.	759 W. Country Road 200 S.	Frankfort, IN. 46041-7637
147	Huffman, Ms. Vickie A.	1433 Parnell Dr.	Eugene, OR. 97404-2887
148	Hull, Mrs. George R.	518 Fulton St.	Keokuk, IA. 52632-5632
149	Hunter, Fern	916-20th Ave.	Clarkston, WA. 99403-3114
150	Husman, Arlene J.	1 Bailey Ln.	Brunswick, ME. 04011

South Central Kentucky Historical & Genealogical Society

1996 membership & Life members

151	Jansen, Jessica D.	P.O. Box 70139	Seattle, WA. 98107-0139
152	Jewell, Jeffrey Glenn	7925 Barbour Manor Drive	Louisville, Ky. 40241-1550
153	Johnson, Ms Louise G.	233 Hawkeegan Park	Frankfort, KY. 40601-3912
154	Johnson, Patricia A.	4412 E. Mulberry #228	Fort Collins, CO. 80524-9255
155	Johnston, Mrs. Vera J.	784 S. Paddock Rd.	Greenwood, IN. 46143-8814
156	Jones, Wanda	17922 State Line	Lansing, IL. 60438
157	Jones, Ms. Lillian	207 Magnolia Dr.	Hopkinsville, KY. 42240-5151
158	Jones, Ms. Mary B.	608 Vanoke Dr.	Madison, TN. 37115
159	Jones, Mary L.	10635 Old B. G. Rd.	Smiths Grove, KY. 42171-9221
160	Jordan, Mrs. Donald E.	7617 South New Jersey St.	Indianapolis, IN. 46227
161	Jump, Mike	Box 1166	Zuni, NM. 87327
162	Kettell, Mrs. Carla J.	2411 Brown St.	Durham, CA. 95938-9620
163	King, Beulah C.	175 Highwaw 44 W	Shepherdsville, KY. 40165-6044
164	Kingston, Betty Lou	Golden Acres - 4723 N. Edgewood Dr.	Peoria, IL. 61615
165	Kinney, E. L., MD	1015 W. 47th. St.	Miami Beach, FL. 33140-2802
166	Klemm, Mrs. Rachel T.	3104 Radiance Road	Louisville, KY. 40220
167	Kline, Pat Hutchins	1206 S. Johnson St.	Macomb, IL. 61455-3259
168	Kral, Mrs. Robert M.	P.O. Box 58	Corsicana, TX. 75151
169	Lamb, Alan L.	1616 Karley Drive	Arnold, MO. 63010-1117
170	Lamb, Laura	14001 Bickmeier Rd.	Evansville, IN. 47711
171	Laubenstein, Diana	19126 Liggett Street	Northridge, CA. 91324
172	Lawson, Mrs. Bobby	5464 Nobob Rd.	Summer Shade, KY. 42166-8415
173	Leech, Mr. Brice T.	104 W. Brown St.	Glasgow, Kentucky 42141
174	Lemons, Nova Ann	12206 Brisbane Ave.	Dallas, TX. 75234-6528
175	Lenington, Nola	928 Southern View Drive N.	Lafayette, IN. 47905-3798
176	Lentz, Mrs. Martha Chapman	26437 Brandywine Ct.	Sun City, CA. 92586
177	Lewis, Charlene Smith	4110 Stony Ridge Rd.	Louisville, KY. 40299-7324
178	Lewis, Sarah W.	701 Wayne St.	Alexandria, VA. 22301
179	Locke, Carl E.	1618 Highway 215	Brighton, MO. 65617
180	London, Sandy Sanderson	3 Oleander Drive	Northport, NY 11768
181	Long, Virgil B.	637 N. Poplar St.	Seymour, IN. 47274
182	Lowe, Marilee Settle	6299 Tompkinsville Road	Glasgow, KY. 42141-8815
183	Magee, Ms. Lynette	3732 Finley Road	Irving, TX. 75062-3055
184	Magers, Betty L.	10650 Glasgow Road	Smiths Grove, KY. 42171
185	Martin, Constance M.	6541 N. College Avenue Apt. 36	Indianapolis, IN. 46220
186	McCall, Kathryn Loyd	14081 Sunset Ct.	Forney, TX. 75126-6850
187	McKinley, Carolyn & George	106 Central Ave.	Glasgow, KY. 42141
188	McLerran, Harold	2603 S. Nottingham Court	Champaign, IL. 61821
189	McMillan, Lena Dolores B.	Route #1 Box 890	Gilmer, TX. 75644-8856
190	McNeese, Mrs. Merle E.	1420 Blackhawk Circle	Granbury, TX. 76048-6316
191	Merrell, Ms. B. J.	1543 S. Atlanta Ave.	Tulsa, OK. 74104
192	Merry, Jack	15223 14th Ave. NW	Gig Harbor, WA. 98332
193	Mesker, Wendell W.	7013 Old Heady Rd.	Louisville, KY. 40299-5209
194	Metzen, Susan D.	5845 Hemlock	Great Bend, KS. 67530-2829
195	Molnar, Steve	4256 Breckenwood Dr.	Old Hickory, TN. 37138
196	Montgomery, Mrs. Anne P.	6902 San Mateo Blvd.	Dallas, TX. 75223-1121
197	Moore, J. Douglas	5223 E. Tamblo Drive	Phoenix, AZ. 85044-2330
198	Moore, Mrs. Virginia M.	3905 Monroe St.	Riverside, CA. 92504
199	Morris, Lindell A.	2423 Fulton Ave.	Davenport, IA. 52803-3720
200	Morrison, Roy D.	466 Northside Estate	Cave City, KY. 42127-9578

South Central Kentucky Historical & Genealogical Society

1996 membership & Life members

201	Morrison, Wesley	P.O. Box 51	Hiseville, KY. 42152
202	Mosier, Homer D.	P.O. Box 314	Valley Springs, CA. 95252
203	Munn, Mrs. Vivian P.	1428 E. Nevada Drive	Tucson, AZ. 85706-1429
204	Murrey, Mrs. Loretta Martin	106 Wingate	Glasgow, KY. 42141
205	Mutter, Mr. & Mrs. John R.	980 Coles Bend Rd.	Smiths Grove, KY. 42171
206	Myers, Mrs. Louella K.	2211 W. Rogers Ave.	Baltimore, Maryland 21209
207	Nash, Della Ford	2515 N. W. 26th. St.	Oklahoma City, OK. 73107
208	Neeland, Mrs. Robert	307 Gilbert Street	Rossville, IL. 60963-1129
209	Newland, James R.	119 Pine Road Rt. 2	Lexington Park, MD. 20653-9338
210	Newman, Mrs. Anna L.	1707 Lakewood Dr.	Elizabethtown, KY. 42701-9426
211	Nichols, Elmer W.	2240 Sims Drive	Columbus, IN. 47203-2207
212	Norman, Shirley Ann	500 Cleveland Ave.	Glasgow, KY. 42141-1908
213	Novosel, Mr. Don	105 Indie Circle	Glasgow, KY. 42141-3433
214	Nunnally, Robert A.	2710 Ridge View Ln.	Garland, TX. 75044
215	Pace, Leona	1518 Cleveland Ave.	Chyenne, WY. 82001-6400
216	Palmer, Charles W., Jr.	652 Sherwood Dr.	Bowling Green, KY. 42103-1419
217	Payne, W. J.	1101 Forest Park Rd.	Louisville, KY. 40223-5421
218	Pedigo, Billigene	253 West Fourth St.	Booneville, AR. 72927
219	Penn, Barbara Sanders	3119 Cabinwood Drive	Louisville, KY. 40220-2605
220	Peoples, Patricia	P.O. Box 66	Greenwood, AR. 72936
221	Peterson, Edgar B.	317 So. Lincoln St.	Burbank, CA. 91506-2612
222	Pickett, Barbara	5403 Lecta-Kino Rd.	Glasgow, KY. 42141
223	Pitchford, Mrs. Jeanetta	979 Stovall Road	Scottsville, KY. 42164
224	Pogue, Cornelia O.	235 N. Seminary St.	Madisonville, KY. 42431-1937
225	Pope, Lucile L.	RR 1 Box 86	Lincoln, MO. 65338-9714
226	Posey, Marian Smith	12709 Dorina Place	Granada Hills, CA. 91344-1418
227	Propes, Louisa M.	35973 Orangelawn St.	Livonia, MI. 48150-2597
228	Rapp, Beverly	6501 Galaxie Terrace	Oklahoma City, OK. 73132
229	Reams, Gerald R.	102 Whisbrook Ave.	Vine Grove, KY. 40175-9445
230	Remer, James E.	2900 West 93rd. Terrace	Leawood, KS. 66206
231	Reneau, Martha P.	562 Beaver Valley Rd.	Glasgow, KY. 42141
232	Reynolds, Mrs. Marion L.	P.O. Box 352; 10 Fairfax Drive	Harrisburg, IL. 62946-0352
233	Richey, Russel Steven	RR1 Box 43K	Farmer City, IL. 61842
234	Riddle, William R.	429 Arballo Drive	San Francisco, Ca. 94132
235	Robbins, Wanda	P.O. Box 27	Allons, TN. 38541
236	Rodgers, Annie K.	716 East Main Street	Glasgow, KY. 42141
237	Royalty, Ms. Augustine W.	8300 St. Andrews Church Road	Louisville, KY. 40258-3836
238	Ruble, Peggy J.	HC-3 Box 3482	Shell Knob, MO. 65747
239	Ruby, Nell E.	Route #1 Box 272	Irons, MI. 49644-9731
240	Rumbel, Debra S.	269 State Street 2nd Floor Apt.	Hamburg, PA. 19526
241	Russell, Helen B.	118 Hereford Lane	Glasgow, KY. 42141
242	Rutherford, Mrs. Dolores C.	1758 Carmelo Dr.	Carmichael, CA. 95608-5764
243	Ryback, Mrs. Clarice	1826 Foothill Ave.	Schofield, Wi. 54476-4848
244	Sadler, Mrs. Elizabeth P.	P.O. Box 968	Lucerne Valley, CA. 92356
245	Sanks, June Cameron	137 North Birdsey Street	Columbus, WI. 53925-1370
246	Sawyer, Mrs. Noni	37071 Tovey Ave.	Palmdale, CA. 93551
247	Schieler, Mrs. Patricia R.	4009 Rockspur Trail	Crystal Lake, IL. 60012-1895
248	Schulak, Marie E.	259 South Mollison #24	El Cajon, CA. 92020-4879
249	Shelton, Wanda J.	502 North 18th.	Durant, OK. 74701-3416
250	Shipp, Mrs. Virginia L.	108 Diecks Drive #120	Elizabethtown, KY. 42701

South Central Kentucky Historical & Genealogical Society

1996 membership & Life members

251	Simmons, James Morris	707 Cleveland Ave.	Glasgow, Kentucky 42141
252	Simon, Sibyl M.	4815 Joy Lovene Rd.	Louisville, KY. 40216
253	Sims, James L.	6039 Westridge Ln. #88	Fort Worth, Texas 76116
254	Singleton, Rev. Lester B.	Rt. 2 Box 533	Micanopy, FL. 32667-9620
255	Sledge, L. W.	835 Sledge Rd.	Alvaton, KY. 42122
256	Sloan, Glenna	218 Shenandoah	Spring, TX. 77381
257	Smith, Mrs. Betty Adwell	519 Old Highway 70	Rockwood, TN. 37854
258	Smith, Gary D.	HC 89 Box 165	Winona, MO. 65588
259	Smith, Randolph N.	P.O. Box 247	Burksville, Kentucky 42717
260	Smith, Ruby Jones	54 East Nobob Road	Summer Shade, KY. 42166
261	Snook, Norvin G.	45529 Calle Ayora	Temecula, CA. 92592-1229
262	Southon, Robert L.	2305 Oak Trail Drive	Idaho Fall, ID 83404
263	Spears, Herman	5500 S. Edgewood Drive	Munice, IN. 47302
264	Spillman, Naomi Howard	12446 Grindley Drive	Sterling Heights, MI. 48312-3144
265	Spore, Ms. Helen E.	Route 5 Box 285	Ponca City, OK. 74601-9409
266	Steenbergen, Forrest G.	249 Landwehr Hills	Jefferson City, MO. 65101-3939
267	Steenbergen, Gerald	Route 1, Box 90	Russellville, MO. 65074
268	Steenbergen, Julian	8402 Zier Road	Yakima, WA. 98908
269	Stover, Joyce	387 Stover Road	Burksville, KY. 42717
270	Strader, Mrs. Sarah R.	3623 Harper's Ferry Drive	Stockton, CA. 95219
271	Swindell, Susan	1238 Rolling Hill Court	Martinez, CA. 94553
272	Tankersley, Becky	244 Pine St.	Jacksonville, IL. 62650
273	Taylor, Joe E.	1980 Oil Well Rd.	Glasgow, KY. 42141
274	Teevan, Alice Russell	2935 Dayton-Xenia Road	Beavercreek, OH. 45434-6357
275	Terry, Samuel, IV	705 Leslie Ave.	Glasgow, Kentucky 42141
276	Thomas, Marylin	100 Graham Road	Glasgow, KY. 42141
277	Thomas, William J.	413 W. Gartner Road	Naperville, IL. 60540
278	Throne, Ann Marie	P.O. Box 754	Abilene, KS. 67410-0754
279	Tillotson, June Denton	687 Marilyn Drive	Mandeville, LA. 70448
280	Towner, Jackie	754 Alberta Ave.	Nyssa, OR. 97913
281	Trimble, Peggy	Box 53	Oak Island, MN. 56741
282	Tyler, Nancy Sterling	6031 Lloyd Ct.	Dallas, TX. 75252
283	Van Pelt, Kay	2017 Nicklaus Dr.	Roseville, CA. 95678
284	Vance, Jonathan Bennett	158 Court Avenue	Weston, WV 26452
285	Vance, Lawrence L.	3740 Scottsville Road	Glasgow, KY. 42141
286	Wade, Dorothy E.	2096 Burksville Road	Glasgow, KY. 42141-8352
287	Wade, Mildred Norris	276 Woods Chapel Road	Harriman, TN. 37748
288	Walker, Willena, LPN	348 Robin Lane	Marietta, GA. 30067-7042
289	Walters, Wanda W.	1320 So. Oak St.	Casper, WY. 82601
290	Ward, Rachel M.	120 Jarvis Drive	Versailles, IN. 47042-9435
291	Watkins, Sherry F.	9914 Winged Foot Dr.	Louisville, KY. 40223
292	Watson, Robert Page	204 Pinewood Drive	Schenectady, NY. 12303-5616
293	Weaver, Jeanne Crain	RR 3 Box 279	Petersburg, IL. 62675
294	Weidner, Dorothy Pendleton	1738 Olde Towne Road	Alexandria, VA. 22307-1427
295	West, Ms. Marjory H.	4017 W. Hayward Ave.	Phoenix, AZ. 85051-5749
296	Whiteside, Mrs. Billie J.	2012 W. 18th St.	Plainview, TX. 79072-4024
297	Whitlow, Rondell D.	4604 Southern Parkway #B4	Louisville, KY. 40214-1477
298	Whitlow, Wayne, MS X-75	P.O. Box 49041	San Jose, CA. 95161-9041
299	Wilborn, Mark	P.O. Box 753	Tupelo, MS. 38802
300	Wilhite, Fred Carver	P.O. Box 10	Calhoun, KY. 42327

South Central Kentucky Historical & Genealogical Society

1996 membership & Life members

301	Wilkes, Chester P.	11626 Lida Rose	San Antonio, TX. 78216-3016
302	Wills, Mrs. Nancy F.	3633 Camelot Drive	Annandale, VA. 22003-1304
303	Wilson, Donna	198 Roy Glover Road	Glasgow, KY. 42141-8866
304	Wilson, Mrs. Gladys B.	128 St. Mary's Ct.	Glasgow, KY. 42141
305	Wilson, Taylor	4747 Radio Station Road	Tompkinsville, KY. 42167
306	Wood, Mrs. Kenneth	156 Lohden Road	Glasgow, KY. 42141-3520
307	Wright, Mrs. Sophia	8604 Smithton Rd.	Louisville, KY. 40219-4450
308	Zablatnik, Linda A.	3200 Hickory Stick Road	Oklahoma City, Ok. 73120

Surname Research Index

The following is an index of surnames from the south central Kentucky area that are of interest or are being researched by the membership. Match numbers with the membership list above. Members wishing to update their 1997 listings may do so by submitting a list to the society. Most application forms provide entries for three surnames. Additional names may be submitted if desired.

Abney	170, 254	Beard	023, 207, 215, 292	Browning	041, 069, 133, 149, 197	Chandler	057, 126
Adwell	215, 257	Beatty	024	Brunson	133	Chapman	176, 246
Alderson	126	Beck	120, 162	Buckley	029	Cheatham	005
Alexander	121, 134, 179, 277	Belcher	138	Bulls	106	Childress	054, 097
Allen	017, 143, 247	Bell	060	Bunch	148	Chilton	277
Alley	007	Belote	257	Bunnell	126	Chism	289
Amos	210, 301	Benedict	133, 304	Burd	210, 301	Church	105
Amyx	169	Bennett	200	Burgess	045	Clack	061, 247
Anderson	130, 134, 208, 263, 305	Bernard	207	Burks	091, 156, 179	Clarke	093, 257, 278
Andrew	088	Berry	054, 126136 247, 270, 291	Burnett	128, 134	Clayton	027, 027, 063
Arnold	253	Bird	301	Burr	002	Claywell	233
Arterburn	271	Bishop	034	Burradell	277	Clemens	064
Arterbury	289	Blakey	126, 302	Burton	134, 210, 292, 301	Clement	064
Ashley	215	Bohannon	053	Bush	103, 126, 244, 268, 307	Clemmons	064, 120
Ashlock	179	Bolen	164	Buster	052	Clemons	064
Atkinson	292	Boles	052	Butler	047, 126, 232, 289	Cobb	233
Atterbury	307	Bollinger	265	Butt	029	Cochran	078
Austin	123	Boone	013	Button	155, 205	Coffey	052, 091
Avery	289	Borders	155	Cable	265	Coleman	224, 271
Bagby	148	Botts	105, 123	Cadweller	094	Collins	055, 148, 074
Bailey	011, 013, 014, 247	Boucher	044	Caldwell	170	Combs	123
Baker	134, 232, 233	Boutcher	044	Calhoun	049	Compton	157, 270
Ball	126	Bowen	208	Callahan	153	Conway	157
Ballard	278, 296	Bowles	038, 075, 207	Calvert	058	Cook	101
Banks	157	Bowman	120	Campbell	093, 154	Coombs	027
Barber	151	Boyd	039, 116, 164	Carden	080, 207	Coomer	048, 091, 305
Barbour	039, 151	Bradley	191, 061	Carey	277	Copas	111
Barclay	179	Bradshaw	106	Carlisle	093	Cosby	249
Bardin	017	Bragg	194	Carter	079, 120, 239, 295, 307	Coulter	010
Barler	242	Bratcher	106	Carver	232, 282	Cox	105, 216, 242
Barlow	242	Bray	168	Casaday	051	Crabtree	071, 260
Bartlett	123, 290	Breeding	153, 289	Cash	215	Craddock	126
Bartley	202, 212	Bridges	113, 306	Cassady	194	Craig	154
Barton	119, 175, 277	Brinegar	082	Cassidy	153	Crain	072, 293
Basket	156	Broady	148, 216, 274	Chamberlain	054	Crane	293
Bass	039, 271	Brody	111	Chambers	045	Craven	068
Beam	020, 021	Brummall	134			Crawford	123
		Brown	134			Creasy	053
						Creech	082

South Central Kentucky Historical & Genealogical Society

Creek	164	Esters	228	Goodnight	282	Hickey	134
Crews	165	Eubank	068	Gorin	125, 190, 207	Hicks	088, 163
Crockett	093, 179	Evans	079	Gosnell	127	Higgenbotham	140
Crow	080	Fansher	272	Goss	111	Hill	054, 120
Crudgenton	257	Fant	136, 264	Gott	216	Hindman	247
Crump	039	Faris	168	Gousnell	175	Hinds	194
Crumpton	111	Farris	044, 154, 302	Gowdey	039	Hines	194
Cunningham	126	Ferguson	124, 138, 293	Grady	126	Hiser	272
Cummins	080	Fields	082, 240	Graham	043	Hodges	009, 303
Curl	074	Finney	216	Grant	133, 190	Hogg	291
Curry	308	Fishback	302	Gray	254	Hogue	291
Curtis	303	Fishburn	027	Greathouse	128	Holland	009
Dale	226	Fisher	078, 106, 126, 151	Green	036, 210, 238	Holley	189
Dalton	134, 138	Fitzgerald	107	Grider	208	Holman	038, 292
Dame	155	Flanagan	210	Grinstead	099	Honeycutt	180
Daniel	190	Flanigan	238	Grooms	116	Hood	123
Darnal	138	Flanery	148	Grubb	268	Hoops	128
Darnell	138	Flanray	148	Guffey	258	Horton	064
Daugherty	119	Flint	124	Gutneckt	282	Houchens	256
Davidson	062, 277	Flippin	174	Guy	133	Houchin	064
Davis	066,	Flowers	062	Guzzle	126	Houck	280
098, 126, 128, 180, 254		Forbes	048	Haden	245	Howard	146, 148, 289
Dawson	267	Forbis	048	Hadon	245	Howe	179
Dean	082, 148	Ford	041, 055, 207	Hagan	138, 262, 265	Hubbard	142
Denham	111	Forlines	303	Haines	155	Huffman	024,
Denney	134	Foster	029, 289	Hairston	134	024, 025, 029, 036, 039,	
Denton	157, 188, 279	Franklin	190	Hale	104, 131, 238	057, 061, 080, 147, 160,	
Depp	099	France	140	Hall	041,	162, 199, 242, 302, 303	
Dewberry	066	Francis	067, 111, 112, 193	163, 215, 226, 238, 280		Hughes	193, 279
Dicken	134, 148	Franklin	047,	Hamilton		Hughlett	289
Dickerson	090, 242, 270	113, 125, 215, 242, 253		057, 061, 263, 271		Huff	128
Dickinson	123	Frazier	163, 290	Hammer	111, 112	Hull	148
Dickson	022, 041, 091	Freeman	039	Hancock	080	Hulsey	147
Dilley	080	French	039	Hanes	155	Hume	157
Dixon	022	Friend	285	Hank	126, 293	Humphrey	303
Dodd	027, 249	Fudge	047	Hansburger	025	Hunt	204, 268, 302
Dodson	033	Furlong	195	Hardy	258, 301	Hurt	047, 183
Doolin	002	Gaines	020	Harlows		Hutchens	167
Dorsey	058	Galloway	119, 160	014, 055, 074, 285		Isenburg	111
Dougherty	099	Gardner	126, 225, 285	Harp	163	Jack	157
Doyel	094, 306	Garman	120, 262	Harper	126	Jackman	204, 239
Doyle		Garmon	047, 120	Harrell	157	Jackson	195, 233
064, 094, 142, 228, 306		Garner	225	Harrison		Jaggers	307
Drane	027, 249	Garrett	053, 153	020, 106, 219, 254, 280		Jake	033
Dubre	066	Garrison	022, 121	Harston	136	James	157
Dubree	066	Garth	134	Haskins	126	Jameson	141
Duncan	033, 289	Gearhart	120, 134	Hatcher	017, 023, 126	Jarboe	225
Dyer	093, 305	Gentry	123	Hawkins	128, 239, 242	Jeffries	130
Dyson	304	Gerald	146	Hayes	061, 171	Jett	179
Earp	039, 176	Gibbs	155, 295	Haynes	232	Jewell	136, 119, 133, 152
Eaton	002, 295	Gibson	136	Hays	052, 280	John	033
Edmunds	098, 302	Gilliam	044	Headrick	138	Johnson	067,
Edwards		Gilliland	299	Heard	134	171, 196, 226, 232, 239	
023, 081, 088, 126, 179,		Gillmore	216	Helson	133	Johnston	155
183, 190, 207, 230, 301		Gillock	104, 268	Henderson	136, 264	015, 094,	
Ellis	247	Gillum	044	Hendrick	051	134, 156, 193, 225, 261	
Elliott	126	Glass	215, 253	Henry	219	Jordan	058, 302
Elmore	101, 152	Glover	093, 097, 148	Hensley	119	Jouett	277
Emberton	010	Goff	230	Henson	175, 235	Journey	165
Embree	093	Gooch	126	Herndon	002, 249	Keen	121, 148
Emory	139	Goodall	039, 225	Herring	171	Keith	128
England	128, 146	Gooden	272	Hestand	197, 271	Kelley	146
Erwin	126	Goodman	040, 058	Hester	185	Kelly	052, 082, 217, 308

South Central Kentucky Historical & Genealogical Society

Keltner	091	McAdoo	174	Norris	060, 287	Puryear	038
Kent	069	McCalgrin	289	Norvell	123, 155	Puyear	248
Kerley	289	McDonald	134, 277	Norville	155	Pyle	125
Key	148, 225	McFerran	221	Nuckels	302	Ragsdale	162
Keys	228	McGary	101, 268	Numan	254	Rainey	278
Kidd	210	McGee	296	Nunn	134	Ralston	270
Kidwell	134, 207, 242	McGlasson	048	Nunnally		Raney	278
King	039, 141, 163, 302	McGlocklin	184		024, 025, 167, 214	Ratliff	089
Kington	164	McGrew	085	O'Neal	061, 160	Rayborn	208
Kinnaird	153	McGuire	270	Oakes	203	Rayburn	180, 208
Kinslow	152, 242	McLerran	188	Oldham	148	Read	157
Kirley	289	McMillian	303	Olephant	157	Ready	141
Lafferty	126	McQuown	221	Oliver	123, 205	Reams	302
Lamb	169	Meads	064	Orr	013	Redford	210
Landrum	126, 249, 282	Meador	227	Overfelt	126	Reece	124
Larence	232	Meadow	227	Owens	052, 126, 179, 210	Reed	128, 157
Larimore	080, 207, 292	Meadows	238	Owsley	134	Reeves	027, 184
Lattimore	252	Means	265	Pace		Regan	107
Laughery	125	Medder	227		105, 167, 210, 215, 242	Renfro	007, 270
Lawler	022, 091, 148	Mercer	052	Page		Renfrow	232
Leach	123	Meredith	196		066, 126, 242, 292, 299	Reynolds	247
Leaper	007	Mesker	193	Paine	020	Rhea	027
Lee	111, 140, 155, 304	Miller	049, 157, 252	Pare	040, 054	Rhinehart	194
Lentz	176	Minyard	069, 127	Parish	262	Richardson	150
Lester	281	Mitchell	007, 045	Park	142	Rice	141
Lewis	052, 174, 184, 225, 244, 247, 270, 292	Mize	081	Parnell	091	Rigney	126
Light	080	Mizell	261	Parrish	039	Richey	097, 233, 304
Lile	160	Mocabee	082	Parsley	163	Richmond	306
Lister	281	Monroe	247	Patterson	279	Rictor	128
Littrell	134	Montgomery	196	Paul	005	Riddle	095, 303
Livesay	281	Moore	079, 133, 188, 197, 230, 254	Payne	127, 189, 196, 204	Riherd	239
Locke	179, 240	Moran	153	Peak	270	Ritter	027, 036, 184, 207, 217, 308
Loeser	274	Morgan	157	Peake	134	Roach	277
Logsdon	240	Morris	141, 199, 264	Peden	045, 078	Robbins	235
Logsdon		Morrison	200	Pedigo	081, 126	Roberts	017
	152, 157, 302, 307	Morrow	305	Peers	039, 202	Robertson	130, 240
Long	219	Mosier	202	Pell	125	Robinson	107, 146
Love	020	Mulkey	238	Pennington	188	Rogers	230, 233
Lovelace	142	Munday		Perkins	062, 207, 233	Roller	128
Lowe	071, 128, 179		004, 022, 068, 091, 148	Perry	170	Ross	134
Lowry	051	Murley	131	Pickerel	138	Rountree	150
Loyd	186	Murphy	134, 296	Pickett	004, 068	Rowe	098
Luster	024, 281	Murray	263, 292	Pierce	062	Rowland	134
Lyons	123, 128, 155	Murrell	126, 219	Pike	292	Rowsey	186
Madison	020	Mutter	205	Pinkley	268	Rucker	039
Mahon	138	Myers	123	Pitcock	010, 101, 123, 254	Ruckman	225
Mainors	010	Nabors	045	Pitcock	254	Rush	265
Malone	303	Nance	180	Pittman	232	Russell	126, 274
Mann	272	Nash	095	Plank	082	Ryder	208
Mansfield	045, 128, 216	Neal	067	Plumlee	188	Sample	067, 238
Marrs	029, 128, 224	Neathery	143	Pointer	176, 194, 246	Sanders	054, 103
Marshall	217	Neblett	081	Pope	225	Sanderson	141, 180
Martin	126, 212, 296	Neeley	022	Powell	029, 153	Sartain	016, 265
Masters	226	Neely	091	Poynter	072, 189, 196, 203	Saxton	091
Mastin	302	Nelson	157	Preston	045	Schmidt	024
Matheny	010	Newell	052	Price	134	Scott	072, 097, 160, 200
Mathis	133	Newman	254	Priest	141	Seaton	091
Matthews		Newsom	017	Proctor	157	Sears	136
	010, 207, 216, 258	Newson	017	Proffett	123	Sego	307
Mayo	034	Nichols		Propes	227	Settle	
Mays	091		075, 075, 148, 149, 150	Pruitt	062		022, 195, 205, 249, 303
McAdams	295, 307	Nobles	225	Pulliam	134, 210, 291	Sexton	022

South Central Kentucky Historical & Genealogical Society

Seymour	254	Spillman	205, 264	Underwood	248	025, 126, 134, 225, 302	
Shank	068	Squires	126	Vaden	067	Whitlow	081, 169, 242, 287
Shannon	048	Stallsworth	140	Vance	128, 285	Whitney	136
Shaw	141, 165	Stark	136	Vanhook	215	Whitson	074, 168
Shearer	001	Staton	009	Vaughn	126, 151	Wilborn	094, 299
Shelby	277	Stedham	093	Vaughan	151	Wilburn	208
Shelton	277	Steenbergen	266, 267	Veluzat	153	Wilkerson	216, 307
Sherman	128	Steenburgen	020, 101, 268	Vickers	128	Wilkins	225
Shirley	128, 164	Steffey	128, 239	Waddell	302	Wilhelm	126
Shofner	248	Stinnett	155	Wade	060, 147, 149, 287	Williams	015, 033, 113, 242, 249, 266
Shores	134	Stockton	001, 016	Wadkins	174	Williamson	151
Short	062	Stone	049, 112, 133	Waggener	126	Willis	039
Shutt	277	Stout	029, 133	Waldeck	210	Wilson	097, 126, 128, 171, 217, 303, 304, 305, 308
Siddens	219	Stovall	134, 207, 270	Waldrop	010	Winegar	149
Siebman	075	Strode	111, 138, 233	Walker	305	Winfrey	143
Simmons	043, 244	Strothers	128	Wallace	270	Winger	149
Simpson	128	Sturgeon	307	Waller	239	Winn	038, 074
Singleton	254	Sumpter	155	Walters	210	Winningham	107
Sink	013	Summers	148	Walton	185, 274	Withers	041
Skaggs	051, 293	Swinney	160	Warder	237	Witt	027
Slate	111	Tate	134	Warren	307	Wood	165
Slaton	149	Taylor	020, 081, 225, 307	Waters	141, 219	Woods	165
Slaughter	128	Terry	183	Watkins	062, 174	Woodcock	085
Slayton	004, 149	Thomas	002, 033, 082, 097, 127, 277, 304	Watson	292	Woodrum	104
Slinker	160	Thompson	101, 232	Watt	043, 174	Woolridge	232
Sloan	289	Thurman	005	Watts	267	Workman	017
Small	134	Tinnell	303	Waugh	165	Wright	162
Smith	015, 024, 025, 033, 045, 053, 103, 105, 123, 126, 199, 208, 226, 235, 247, 258, 264, 290, 299, 302	Tooley	116, 242	Weaver	193, 289	Wynn	082
Speakman	123, 227	Tosh	274	Webb	164, 233	Yancy	249, 302
Spearman	005, 245	Tracy	266	Welch	131	Yates	242
Spear	148	Trent	203	Wells	016, 033, 040, 261, 277	York	254
Spears	034	Tribble	045	West	155, 245, 267, 295	Young	001, 134, 237
Speer	181, 245	Trimble	281	Westmorland	305	Younger	196
Spencer	148, 216	Tudar	242	Whatley	136	Zackery	305
		Tunstall	237	Wheatley	249	Zimmerman	120
		Turk	143	Wheeler	128, 224, 256		
		Turner	126, 134, 212	White	024,		

1996 Library Membership

Allen County Public Library
 Dallas Public Library
 Helm Cravens Library
 Indiana State Library
 Lexington Public Library
 Los Angeles Public Library
 Public Library of Cincinnati
 State Library of Florida
 State Historical Society of Wisconsin
 Tennessee State Library & Archives
 The Filson Club

Box 2270
 Periodicals Assistant 1515 Young St.
 Western Ky. University Library
 140 N. Senate Ave.
 140 East Main St.
 630 West 5th. St.
 800 Vine Street
 R. A. Gray Building
 816 State St.
 403 Seventh Ave. N.
 1310 South Third St.

Ft. Wayne, Indiana 46801-2270
 Dallas, Texas 75201-5499
 Bowling Green, Kentucky 42101
 Indianapolis, Indiana 46204
 Lexington, Kentucky 40507-1318
 Los Angeles, California 90071-2002
 Cincinnati, Ohio 45202-2009
 Tallahassee, Florida 32399-6504
 Madison, Wisconsin 53706
 Nashville, Tennessee 37243
 Louisville, Kentucky 40208

South Central Kentucky Historical & Genealogical Society

1996 Gift Membership

Glasgow Christian Academy	601 Cavalry Drive	Glasgow, Ky. 42141
Austin Tracy School	247 Austin Tracy Road	Lucas, Kentucky 42156
Barren County High School	507 Trojan Trail	Glasgow, Kentucky 42141
Eastern Elementary School	4601 New Salem Road	Glasgow, Kentucky 42141
Glasgow High School	1601 Columbia Ave.,	Glasgow, Kentucky 42141
Glasgow Middle School	104 Dexter Ave.,	Glasgow, Kentucky 42141
Hiseville School	Cardinal Boulevard	Hiseville, Kentucky 42152
Library of Congress	10 First St. SE	Washington, DC 20540
Mary Wood Weldon Memorial Library	107 West College St.	Glasgow, Kentucky 42141
Park City School	P.O. Box 247	Park City, Kentucky 42160
Red Cross School	9561 Old Bowling Green Road	Park City, Kentucky 42160
Resource Center - Bunche Center	301 Bunch Ave.,	Glasgow, Kentucky 42141
Temple Hill School	8788 Tompkinsville Road	Glasgow, Kentucky 42141

1996 Exchange Membership

Adair Co. Gen. Society	P.O. Box 613	Columbia, Kentucky 42728
Bits A History	% Patsy Hardesty Sutton	Mount Hope, Ks. 67108
Butler Co. Historical Society	Box 146	Morgantown, Kentucky 42261
Colorado Genealogical Society	P.O. Box 9218	Denver, Colorado 80209
Craigmler Genealogical & Research	515 N. Broad Street	Tomasville, Georgia 31799
Crawford County Gene. Society	P.O. Box 276	Alma, Arkansas 72921
Decatur Genealogical Society	P.O. Box 1548	Decatur, Illinois 62525-1548
Ellis Co. Genealogical Society	P.O. Box 479	Waxahachie, Texas 75165
Fayette Co. Genealogical Society	P.O. Box 8113	Lexington, Kentucky 40533
Fort Worth Genealogical Society	P.O. Box 9767	Ft. Worth, Texas 76147-2767
Garfield Co. Genealogists, Inc.	P.O. Box 116	Enid, Oklahoma 73702
Gene. Society of Central Missouri	P.O. Box 26	Columbia, Missouri 65205
Greater Omaha Genealogical Society	P.O. Box 4011	Omaha, Nebraska 68104
Green Co. Historical Society	P.O. Box 276	Greensburg, Kentucky 42743
Harris Co. Genealogical Society	P.O. Box 391	Pasadena, Texas 77501
Harrodsburg Historical Society	220 South Chiles Street	Harrodsburg, Kentucky 40330
Hart Co. Historical Society	P.O. Box 606	Munfordville, Kentucky 42765
Heart Of America Gen. Society	C/O Kansas City Pub. Lib.	Kansas City, Missouri 64106
Hempstead Co. Genealogical Society	P.O. Box 1158	Hope, Arkansas 71801
Henry County Genealogical Society	P.O. Box 346	Kewanee, Illinois 61443
Hoosier Gene. - Indiana Hist. Soc.	315 W. Ohio Street	Indianapolis, Indiana 46202
Hopkins County Gene. Society	P.O. Box 51	Madisonville, Kentucky 42431
Hopkins County Genealogical Society	P.O. Box 624	Sulphur Springs, Texas 75482
Idaho Genealogical Society	Room 204	Boise, Idaho 83705-2867
Illiana Gen. & Hist. Society	P.O. Box 207	Danville, Illinois 61832
Kin Hunters, Gene. Publications	P.O. Box 515	Russellville, Kentucky 42276
Ky. Genealogical Society	P.O. Box 153	Frankfort, Kentucky 40602
Lamesa Area Genealogical Society	P.O. Box 1264	Lamesa, Texas 79331
Lee County Genealogical Society	P.O. Box 303	Keokuk, Iowa 52632
Livingston County Gene. Society	Livingston County Library	Chillicothe, Missouri 64601
Louisville Genealogical Society	P.O. Box 5164	Louisville, Kentucky 40255-0164
Macon County Historical Society	Betty M. Scott, Newsletter Editor	Hartsville, Tennessee 37074
Metcalfe Co. Historical Society	P.O. Box 910	Edmonton, Kentucky 42129
Mid- Cities Genealogical Society	P.O. Box 407	Bedford, Texas 76095-0407
Moultrie Co. Hist. & Gene. Soc.	P.O. Box 588	Sullivan, Illinois 61951
Muhlenberg Co. Gen. Society	% Harbin Memorial Library	Greenville, Kentucky 42345-1710
Northern Arizona Gene. Society	(The Bulletin)	Prescott, Arizona 86302
Northumberland Co. Hist. Society	P.O. Box 221	Heathsville, Virginia 22473
North Texas Genealogical Assoc.	P.O. Box 4602	Wichita Falls, Texas 76308
Old Buncombe Co. Gene. Society	P.O. Box 2122	Ashville, North Carolina 28802
Orange Co. Genealogical Society	Huntington Beach Pub. Library	Huntington Beach, Ca. 92648
Palm Beach Co. Gen. Soc., Inc.	P.O. Box 1746	West Palm Beach, Florida 33402
Pellissippi Genealogical Society	118 Hicks Street	Clinton, Tennessee 37716
Platte Co. Missouri Hist. Society	P.O. Box 103	Platti City, Missouri 64049

South Central Kentucky Historical & Genealogical Society

Riley Co. Genealogical Society	2005 Claflin Rd.	Manhattan, Kansas 66502
San Antonio Gene. & Historical Soc.	P.O. Box 1746	San Antonio, Texas 78217-0461
Simpson Co. Historical Society, Inc	206 N. College St.	Franklin, Ky. 42134
Smokey Valley Genealogical Society	211 West Iron Suite 205	Salina, Kansas 67401-2613
Southern California Gene. Society	P.O. Box 4377	Burbank, California 91503-4377
Southern Indiana Gene. Society	P.O. Box 665	New Albany, Indiana 47150
Southern Ky Genealogical Society	P.O. Box 1782	Bowling Green, Kentucky 42102-1782
Southern Okalohoma Gen. Society	P.O. Box 148	Lawton, Oklahoma 73502
Southwestern Va. Genealogical Soc.	P.O. Box 12485	Roanoke, Virginia 24026
St. Louis Genealogical Society	9011 Manchester Road #3	St. Louis, Missouri 63144
Surry Co. Genealogical Assoc.	P.O. Box 997	Dodson, North Carolina 27017
Taylor Co. Historical Society	P.O. Box 14	Campbellsville, Kentucky 42719
The Douglas Co. Gene. Society	P.O. Box 3664	Lawrence, Kansas 66044
Topeka Genealogical Society Library	P.O. Box 4048	Topeka, Kansas 66604
Upper Cumberland Gene. Association	P.O. Box 575	Cookeville, Tennessee 38503
Va-N.C. Piedmont Genealogical Soc.	P.O. Box 2272	Danville, Virginia 24541-0272
Watauga Association of Genealogists	P.O. Box 117	Johnson City, Tennessee 37605-0117
West Central Family Research Assoc.	P.O. Box 1932	Owensboro, Kentucky 42301
Western Michigan Gene. Society	Grand Rapids Public Library	Grand Rapids, Michigan 49504-3093
Will-Grundy Cos. Gene. Society	P.O. Box 24	Wilmington, Illinois 60481
Woods County Genealogist	P.O. Box 234	Alva, Oklahoma 73717

QUERIES - QUERIES - QUERIES

BECK-STOCKTON: Need info on John R. BECK and Tabita W. (STOCKTON) BECK who lived near Beaver Creek area of Barren Co from ca 1851 to after 1881. Their children were: Frances E. (minister in Barren Co on 1860 census), Lafayette (postmaster at Smiths Grove in Warren Co), William (my gg grandfather), Seomy P., Isaac L., Emeline and possibly a son and daughter who died when young. Mrs. Carla J. Kettell, 2411 Brown St., Durham, CA 95938.

CARROLL-JOHNSON-HARRIS-KITCHEN-THARP-MOORE-YORK: Historical info need on deceased ministers above who left their influence on the Pentecostal movement in KY. Would like to correspond with descendants. Lloyd Dean, 6770 U.S. 60 East, Morehead, KY 40351.

CROCKER-THAXTON: Seeking info on the CROCKER and THAXTON families. James W. THAXTON (1852-1938) md (1) Mary Ellen CROCKER (dates unknown). They had 4 children. After the death of Mary Ellen, James md her sister, Martha J. CROCKER (1854-1930). No children by second marriage. James and Martha are buried in Simpson Co. KY. Fran Evans, P O Box 663, Franklin, KY 42135-0663.

FRANKLIN: Seeking info on the FRANKLIN line that included Elizabeth FRANKLIN who md John GORIN, founder of Glasgow, KY. My oldest ancestor, buried in Henderson, KY was John Robert and Mary FRANKLIN. She was from Russell Co and he from Warren Co. The families of GIBSON, HAGAN and possibly JONES are potentially allied families. Any help appreciated. Stephen Dale Franklin, 733 Pennsylvania Ave., Sellersburg, IN 47172.

HAMILTON: Seeking info pertaining to all HAMILTON-HAMBLETON families in Barren Co. My gggrandfather, Jared (Garett Jarett) Brandon HAMILTON's obit states he was born 26 May 1830 in Monroe Co KY and came to Sullivan Co MO 1845. He died 23 Dec 1901 and had brothers, nephews and nieces in KY, MO, KS and OR. It also stated he was an uncle of Judge Estra E FRAZIER and of the late William H GRINDSTAFF, attorney-at-law. Am trying to determine who his two sisters were. Have found Anna HAMILTON, born ca 1825 TN; died 29 Nov 1868; md 22 Feb 1842 in Barren Co ? to Elihu Emory FRAZIER. Shown on 1850 Sullivan Co MO Census. 1st child, Lydia born 29 May 1844 KY, 2nd child - Ann Eliza born 28 Dec 1847 MO. This family came to Sullivan Co after June 1844 and before 1848. Also Sarah HAMILTON, born ca 1827 KY, md? a Smith, shown on 1850 Sullian Co MO census. Any help appreciated. Patsie E. Lewis, 7740 N W 16th St, Ankeny, IA 50021.

HUFFMAN: Need info on parents and siblings of John HUFFMAN, b 5 Mar 1797 VA, died 6 Nov 1856 Barren Co KY. He md 22

Oct 1822 in Barren Co to Rebecca WRIGHT. Mrs. Carla J. Kettell, 2411 Brown St., Durham, CA 95938.

JACKSON-RITTER: Birdie Wilma JACKSON, born 1911 Barren Co; md Walter Scott PARKER. Her parents were William Henry JACKSON, born 29 Mar 1877 and Mary L. (FURLONG) JACKSON, born 13 Feb 1876. William had a brother Hardy and sister Gertrude. His parents were Benjamin JACKSON, born abt 1836 and Kittie J (RITTER) JACKSON, born 30 May 1850. Any info on Benjamin and Kittie's families will be appreciated! Steve Molnar, 4256 Brackenwood Dr., Old Hickory, TN. 37138.

JEWELL: Need info on the parents of Robert, John, Elijah and Andrew JEWELL. Robert md Elizabeth HISER; John md Rebecca HISER; Elijah md Phebe HISER. They were all daughters of John HISER and Sarah FANCHER. Andrew md. Anne Elizabeth HISER, dau of Benjamin HISER & Annie FORBIS. Any help appreciated! Irene McGlasson, 911 E. Main St., Horse Cave, KY. 42749.

JOHNSON-NICHOLS-FARRIS: Looking for info on the parents and siblings of Micajah JOHNSON who md Elizabeth PARRISH, dau of Parks PARRISH and Elizabeth TINSDALE, in Barren Co. KY. Micajah and Elizabeth JOHNSON had a dau, Louisa, who md William H. NICHOLS. I am searching for info on this JOHNSON line and NICHOLS line. Also, on the 1850 Barren Co census there is a William B. FARRIS, age 25, born IL, living in the Micajah JOHNSON household. Does anyone have any info on him? Will share. Elmer Nichols, 2240 Sims Dr., Columbus, IN 47203-2207.

LOVELACE-DAVIDSON-DOYEL/DOYLE: Searching for mother & father of Price LOVELACE born Mar 1805 in KY. Md Sarah HUBBARD Oct 1827 Edmonson Co, KY. Price is listed in 1830 Edmonson Co Census. His sister was Elizabeth (born 1803 KY) who md. Willis P. DAVIDSON 26 Dec 1826 Edmonson Co. This family also connected with DOYEL/DOYLE. Samuel DOYEL'S wife was Mahala LOVELACE (Price's aunt). Mahala born abt 1882 in NC. Samuel DOYLE signed marriage bans for Elizabeth LOVELACE. Would like to hear from anyone with connections to these families. The Lovelaces, Doyles and Davidsons moved to Green Co IL between 1830 and 1835. Have IL material and happy to share. Barbara K. Hitch, 1271 E. Liberty Prairie Lane, Edwardsville, IL. 62025.

MASTERS-WILCOXSON-MILLER-DALE-MITCHELL-DAVIS: Seek info on parents of John MASTERS, possibly from NC. Wife Mary or Elizabeth WILCOXSON born 1779, dau of William and Nancy. Family lived in Barren and Hart Co KY. Children: Levi, Harrison, Frank, Nancy (md _____ MILLER), Sally md John MILLER; Martha born 1819, md Abraham DALE in 1837, Mary Jane md James MITCHELL and Adeline md Joseph DAVIS. Marian Smith Posey, 12709 Dorina Place, Granada Hills, CA 91344-1418.

RAGSDALE/RASDALL: Need info on William RAGSDALE/RASDALL and wife Lithey _____ of SC and their children, who settled Warren/Barren Counties abt 1800. Mrs Carla J. Kettell, 2411 Brown St, Durham, CA 95938.

SHADER: Info needed about John SHADER, born in Germany, and his wife, Margaret BLAND? who was 16 or younger when their first child, Adolphus was born 8 May 1833 "on the Atlantic Ocean. Martha P. Reneau, 562 Beaver Valley Rd., Glasgow, KY 42141.

SHIPLEY: Would appreciate any info on SHIPLEY families, 1810 Barren Co. KY. Thomas J. GOTT, b 1800/03 Shelby Co KY., died after 1870 census, Dallas Co MO. He md (1) 25 Oct 1825 to Martha BRIDGES and had 2 children. He md (2) 15 Oct 1832 in Barren Co KY Rachel SHIPLEY, child of Nathaniel and Milley (PREWITT) SHIPLEY; they had 4 children. He md (3) 6 Sept 1848 in Butler Co KY Elizabeth PHELPS and had one child. I am sorry for the incorrect query on the Shipley in Traces 1994, Vol 22, #3 (Fall). Mary K Pierson, 1216 Hickory Hill Drive, Gautier, MS 39353-2324.

SMITHWICK-HARLAND: Info on ancestors and descendants of Wm SMITHWICK, b 1819 Tipperary, Ireland; died 1891 New Albany, IN. and Johann Leota HARLAND, b 1817 Tipperary, Ireland, died 1911. Any help appreciated. Martha P. Reneau, 562 Beaver Valley Rd., Glasgow, KY. 42141

SOYARS (SAWYERS)-BELL: Seeking info on these families. Alexander Brown SOYARS (1807-1894), died Logan Co KY, md Sarah FONTAINE? Their son, Henry Fry SOYARS (1848-1924) md Clara BELL (1851-1927). Henry and Clara are buried in Simpson Co KY. Who were the parents of Alexander Brown SOYARS and Clara BELL? Fran Evans, P O Box 663, Franklin, KY 42135-0663.

STEWART FAMILY: Seeking info about a book about the STEWART family written probably in the 1940's by Mary Stewart Harbison of Shelbyville, KY. Would like to copy or buy a copy. Martha P. Reneau, 562 Beaver Valley Road, Glasgow, Ky. 42141

WEST-GIBBS: Need info about Norflet Parker WEST, b NC 4 Mar 1817; d Barren Co 30 Mar 1862. Md 14 Dec 1837 Mary Ann GIBBS. She born 10 May 1817, died Barren Co 10 Feb 1905. In a deposition given in in 1852 West stated he was a nephew of Arthur P. DOSSEY and Henry HUNT. Who were their wives? Was the father Joseph West of Monroe Co. Martha P. Reneau, 562 Beaver Valley Rd., Glasgow, KY. 42141

WEST-GIBBS: M. P. WEST and wife Mary Ann, Wm FLETCHER and wife Nancy, Simon GIBBS and wife Elizabeth and Mary, widow, heirs of Thomas GIBBS, decd, appointed power of attorney to

investigate the claim of Thomas GIBBS to 360 acres, Warrant #873 in the "15 surveyor's district at Trenton Last Lottery" to Joel GIBBS "an old soldier" and Joel's claim of Nathaniel GIBBS who died without issue. Where do I look for info concerning this claim? Martha P. Reneau, 562 Beaver Valley Rd., Glasgow, Ky. 42141.

WILSON: I would like to locate information on a Civil War soldier from Barren Co. On a tombstone that was erected after 1895 it states: "JAMES J. WILSON, born 14 May 1842, died 6 April 1963 (1862?) at Shilow (Shiloh)." James was the son of William J. and Julian Faulkner Wilson. William was the son of Siebert Wilson. They lived in the Coral Hill area. Was James with the Confederate or Union Army? Mary McClune, 6130 Belpree, Amarillo, TX 79106-3305.

WRIGHT: Need info on Nancy (WATERS) WRIGHT, widow of SC, who was one of the first four settlers of Barren Co, KY, with her children. She was the widow of Jacob WRIGHT, Sr. who died in NC or SC. Her son, George WRIGHT, born 29 June 1767 SC, died 15 Jan 1856 Barren Co, KY (my gggg grandfather). He md Susannah RASDALL, born 1776 SC, died 4 Feb 1850, probably Barren Co. She the dau of William RAGSDALE/RASDALL and Lithey _____. Need info on George and Susannah (RASDALL) WRIGHT, and their children. Mrs. Carla J. Kettell, 2411 Brown St, Durham, CA 95938.

NOTE: Please correct the following address on query published in the Summer Issue: R. W. Crabtree, Jr., 308 Gwindale Road, Gadsen, AL 35901-5618.

ABBOTT, CHARLES	89	. WILLIAM D	86	ANDERSON	38, 90	. SARAH FRANCIS SWIFT	6
. M E FOSTER	86	ALCOCK, THEODORE	89	ANDERSON, B M	86	.	7
. R H	86	ALDHAM, MARTHA J	86	. BAKER T	89	. TEK	6
. WM V	86	ALERSON, J R	89	. BARTON	89	. THOMAS ARMOND	7
ABNER, JOHN R	89	ALEXANDER	82	. BEDFORD R	89	. THOMAS D	6
ROBERT	89	ALEXANDER, DOLAIN	89	. CASSANDRA SMITH	86	. WILLIAM	6
ABSTON, JAMES C	89	. ELMORE	89	. CHARLES	89	. WINIFRED GLASS	6
MILTON	89	. JACK D	89	. E F COLEMAN	86	ARTERBERRY, THOMAS	39
ACRE, L M	86	. JACOB	89	. ELAM	86	ARTERBRN, SARAH J	87
. L W	86	. JOHN	89	. EMILY HURT	86	ARTERBURN, ELIAS	43
. PEARL POYNTER	86	. MORRIS	89	. JOHN	86	. ELZIA	43
ACRES, POLLY	75	. THOMAS A	89	. LUCINDA	25	. GREENUP	078
ACTION, HULCIEE M	89	. THOMAS D	89	. M W	86	. HENDERSON	078
ADAIR, ALEXANDER	89	. WILLIAM	89	. MARTHA J	86	. ISAAC	43
ADAMS	5	. WM D	89	. MARY LOUIS	16	. JAMES	43
ADAMS, ALICE	61	ALLAN, J F	49	. N L	86	. JANE HUNT	078
. BRUCE	89	ALLBRIGHT, WILLIAM D	89	. NO FIRST	86	. JOHN	43-44
. CHESTER BURKE SR	89	ALLEE, DAVIS	89	. ORA	86	. JOHN JR	43
. IRMA JEAN	46	. MEREL	89	. PETUNIA DOUGHERTY	86	. MARY "POLLY"	43
. JAMES HORACE	89	. NICHOLAS	89	. Q T	86	. NANCY	44
. JERRY	89	. STEPHEY	89	. ROBERT	21	. NANCY BILLINGSLEY	43
. JOHN	89	. WILLIAM	89	. SAMUEL	97	. PRESTON	44
. JOHN H B	89	ALLEN, ANNA	14	. VICTORIA DOUGHERTY	86	. SRADA	43
. JOHN JR	89	. ANNE E	14	. W E	86	ASHLOCK, MAUD	83
. JOHN M	89	. AUDREY	89	. W T	86	ATTERBERRY	46
. JOHN Q	89	. B H	89	. WILLARD	16	ATWEL, WM	25
. JOSEPH	078	. ELLJAH	89	. WILLIAM	86	ATWELL, JAMES G	71
. OBEDIAH L	89	. ELIJAH E	14	. WOODFORD A	86	. MARGARET	25
. RAYMOND	89	. ELISHA	89	ANDISON	38	. RICHARD N	25
. SAMUEL Q	89	. GRACE	14	ANGLEY, HELLEN	80	AUSBIN, JOHN	73
. SQUIRE J H	61	. HUGH REED	89	ARNETT, MARYETTA	86	AUSTIN	84, 90
. THOMAS	89	. J W	89	. MICAJAH	86	BACON, NORA	61
. WILL T	89	. JOHN	25, 89	. SUSAN FALKNER	86	WM	61
. WILLIAM	89	. JOHN N	078	ARNOLD, ALPHA SNEED	7	BAGBY, ALBERT	38
. WILLIAM L	89	. LIZZIE	14	. ARTHUR THOMAS	7	. DANIEL	97
. WILLIAM T	89	. LIZZIE ALLEN	14	. CHANY G	6	. JAMES	97
ADDAMS, JOHN	38	. MARIETTA	82	. CHARLES HULAN	7	. JOHN	97
WILLIAM	38	. PAULINE SAMPLES	078	. DAVID	6	. MARTHA	97
ADKINS	5	. PRESS	078	. DOROTHY JEAN	6	. REBECKAH	97
ADWELL	23	. RODNEY BROWN	89	. ELISHA	6	. SUSAN	63
ADWELL, CHARLES DIMON	89	. ROY BERRY	89	. ELIZABETH	6	. SYLVANUS M	38
. HERSHEL	89	. RUSSELL	078	. ELIZABETH GLASS	6-7	BAILEY	46
. HOLLY	69	. THOMAS A	89	. FRANCIS GHOLSON	-	BAILEY, BOB	88
. JERRY	69	. W M	89	.	CHALK 7	. CHARLOTTE	87
. JOHN	89	. WILL MORRIS	14	. HENRY E	6	. ED	88
. SHIRLEY	69	. WILLIAM	89	. HENRY ELDRIDGE	7	. H L	40
AGE, FRANK	078	. WILLIAM J	14	. JAMES JR	6	. KATHERINE	078
AGERS, MATHENY	89	. WM PAUL	89	. JAMES W	6	. MARY	87
AKINS, STEVEN L	90	ALLISON, JAMES A	89	. LOUIS	6	. MILLARD	88
ALBANY, CHARLES T	89	JOHN	89	. MARGARET POYNTER	6	. TOM	82
. CLARENCE F	89	AMIX, AMBROSE	89	. MARGARET TEXANA	6	. WAT?	88
. CLARENCE H	89	MATHEW K	89	. MARY G	6	. WILLIAM	88
. DAVID	89	AMOS, ALBERT	89	. MATILDA C VICKEY	7	. WM W	38
ALBRIGHT, BETTIE D	86	ERASMUS	89	. MOSES	6	BAIN, GEORGE W COL	57
. P V	86	AMXY	46	. POLLY McCALL	6	LAURA DODD	57
. T C COX	86	AMYX, KIMMINS R	86	. REBECCA McNUTT	6	BAIRD, JOAN	87
. TELETHA COX	86	. M K	86	. RICHARD	6	BAKER, ARTHUR	078
. W V	86	. SARENA A LEWIS	86	. SARAH	6	. CHILD	078

BAKER, (cont)		PHYLLIS	71	. HATTIE MAE	14	. SARAH J	63
. ED	64	BECKNESS, MARY A	94	. JOHN B	078	. SUSAN A SPENCER	63
. JAMES BUFORD	078	BECKUM, WILLIAM M	38	BOLLENGER, MARGARET	76	. THOMAS	63
. JOSIAS	39	BEDFORD, SILAS	39	BORCH, GEORGE	45	. WILLIAM	63
BALDOCK, A C	078	BELK, DONALD	99	. N N	45	BROCK, SARAH	90
. GEO	078	GARY	98-99	BORDERS, FLOYD	63	BROCKMAN	84
. GEORGE	38	BELL	5, 37-38	BOSLEY, JAMES	70	BROGAN	5
. POLLY WILLIAMS	078	BELL, BILLIE MAY	078	BOSTIC, CHILD	078	BROOKS	078
BALENGER, ED	39	. WILLIAM	72	. HOWARD	078	BROWN	18
BALLARD, LOUISE BERTHA	83	BENEDICT, GLADYS	67	BOWEN, JIM	98	BROWN, AMANDA S	63
BALLENGER, EDWARD T	38	BENNETT	5	BOWIE, JIM	10	. DEE	12
BARBER	25	BERRY	5, 49	BOWLES, ED	47	. GLORIA WILSON	24
BARBER, LUCINDA	25	BERRY, AUSTIN	47, 50	BOWLING	5	. JAMES	63
BARBOUR, J P	35	. JAMES	14	BOWMAN	5	. JOHN	63
. JAMES	25	. JIM	15	BOWMAN, TIM	98-99	. LALLA	16
. JESSE	25	. SALLIE TOLLE	48	BOYD, SARAH TAYLOR	078	. LEE ANDREW	63
. LUCINDA ANDERSON	25	BETHEL	39	BOYDSTON, JOHN	38	. MARY	63
BARKET	5	BEVILLE, ROBERT	38	BRADLEY, JEAN	70	. MARY SUSAN SLAYTON	63
BARLOW, ADDIE	88	BEWLEY	84	BRADSHAW, EDWARD	61	. NATHAN	18
. JOHN SMITH	49	BIGGERS, ISH	49	. LUCIAN	078	. PERTHINCA	44
BARNHILL, NANCY	45	BIGGERSTAFF	46	. MARY ANN	75	. ROBERT L	63
BARNS	5	BIGGS	5	. MORGAN	078	. THOMAS	63
BARTLEY, TURNER	40	BILLINGSLEY, JAMES	43	. THOMAS	49	BROWNING, WILLIAM	38-39
BARTON, J C	94	. NANCY	43	BRAGG	54	BRUCE	38
. POLLY	24	. REBECCA HALE	43	BRAGG, LENEIOUS	078	BRYAN, LEWIS	39
BASHAM, IRRENA	14	. SARAH	43	. PAUL	98	BRYANT, SARAH C MOORE	69
BASKERVILLE, C P	63	BINGLEY	90	BRANHAM	5	BUCKNER, JAMES F	35
BASTIEN, MRS	48	BINGLEY, JANICE	24-25	BRANSTETTER, ELISABETH	75	BUEY, MACK	88
BAXTER, E R	40	BIRD, HARVE	078	. FREDERICK	38	BULEY, JACOB	88
. N S	40	BISHOP, MARLON J	94	. LUIZA	75	BULL	39
BAYER	90	BLACK, N R	35	. NARCISSA	75	BULLION	5
BAYER, BERTRAND	70	. ROBERT	11	BRANTLEY, PERRY	35, 62	BULLOCK, W C	37
. DEBBIE	70	BLACKFORD, OPEL	24	BRASWELL, DALLAS	078	. W F	35
. E J	24	BLAIR	23	BRAY, KATHERINE	44	BUNCH	5
. EVA	70	BLAKEMINNIS?, JACK	078	. POLLY	44	BURBAGE, BUTLER	078
. LEWIS	70	BLAND?, MARGARET	115	BRECKINRIDGE, JOHN C	98	. EDNA MARIE	078
. ROBERT	70	BLANKENSHIP,		. MARY	62	. MYRTLE CHAPMAN	078
BAZIL	078	. AMANDA SMOTHERS?	63	BREED, NATHAN	21	BURCH, HENRY	44
BEALS, CALIDONIA	76	. ANDREW JACK	63	BRIDGES, MARTHA	115	. JIM	44
. ISAAC CAMPBELL	76	. ARMILDA SMOTHERS?	63	BRITT	23, 46, 84	. NANCY	64
. JOHN H	76	. CHRISTINA	63	BRITT, C J	078	. OLIVER	44
. MARY	76	. EDWIN	63	. FRANCES "FANNIE"	46	. WALTER	44
BEAM, JAMES R	38	. ELIZABETH K	63	. LOU	078	BURD	26
BEAN	5	. JAMES	63	. MARTHA "PATSY"	64	BURDETTE, MARGARET B	51
BEATTY, DAVID A	25	. JOHNNY L	63	. RUBY CHISM	078	BURGESS, RUTH	80
BEATY,		. KEZIAH STEELE	63	. WARNER FREEMAN	078	BURNAM, CURTIS F	35
. MAGNOLIA "MAGGIE"	46	. LUCINDA	63	BROADUS, HARRY B	37	BURNETT, MARTHA	15
BECK, EMELINE	113	. MAHALA	63	BROADWAY, PATRICIA D	17	. MILLY	24, 90
. FRANCES E	113	. MARION	63	BROADY,		BURRISS, CLARINE	078
. ISAAC L	113	. ROSELLA DORA	63	. ELIZABETH SPENCER	63	. HOWARD	078
. JOHN R	25, 113	. ROWLAND	63	. JAMES W	63	BURT, JOSEPH	24, 90
. LAFAYETTE	113	. WILLIAM	63	. JOHN	63	. MARTHA	24, 90
. SEOMY P	113	. WILLIE	63	. JOSEPH	63	. MILLY BURNETT	90
. TABITA W STOCKTON	113	BOGGS, ELLEN	82	. MARY ANN	63	BURTON	5
. TABITHA W STOCKTON	25	BOHANNON, JNO S	81	. MELVINA SPENCER	63	BURTON, ALLEN A	37
. WILLIAM	25, 113	. SUSAN TISDALE	81	. POLLY	63	BUSH	39
BECKLER	5	BOLEN	5	. SARAH (SALLY)	-	BUSH, ISAAC	26
BECKNER, DALE	71	BOLES, ELLEN	88	. FREEMAN	63	. JOHN	97

BUSH, (cont)		. JAMES	24	. LOU K	76	COCKRELL, JOE	79
. WALTER	38	. JOHN	24	. MAGGIE	77	COCKRILL, TRAVIS	37
. WILLIAM T	69	. LANDON	24	. MARY ED	7, 31, 47, 50	COFFEY	5
BUSHONG	18	. LOUISE BERTHA	-	. MITCHELL	77	COFFIN, MOSES	39
BUSHONG, G W	40	. BALLARD	83	. PURNIE JORDAN	79	COIL, WILLIAM	39
. JACOB	18	. POLLY BARTON	24	. SMITH	77	COLE	5
. P W MD	22	. RICE	83	CHAMBERS, GARVIN	39	COLE, ELLA	79
. PAUL D	47-48	CARVER	23, 84, 078	CHAMBR LAIN, JAMES	16	COLEMAN	5
BUTTON	23	CARVER, ANNIE FRANCIS	24	. MARY ED	98	COLEMAN, E F	86
BUTTON, DEE	95	. CELIA ELMORE	24	CHANDLER, SARAH	75	. JORDAN	24
. ELIZABETH	95	. CELIATLES	24	CHAPLIN, CHILD	79	COLES	5
. JIM	95	. ERMINE	24	. CLYDE	79	COLLEY	5
. MARTIN	79	. FRONIE	24	CHAPMAN, MYRTLE	078	COLLIER	5
BYBEE, JOE	078	. GOBLE	24	CHAVIS	5	COLLINS	5
. JOHN	38	. GOERGE	24	CHENAULT, CHARLIE	88	COLLINS, HARRY	79
. MARY JOE	078	. JAMES	24	. EDDIE	88	. JESS	24
BYRD	5	. JEFF	24	. GENIE	88	. WINSTON	79
BYRD, CORA FRANCES	15	. JOHN	24	. JAMES	13, 88	COLLINSWORTH	5
CALVERT	84	. LEVI	80	. JAS	88	COLYER	5
CALVERT, JOS W	37	. MRS	49	. MALISSA	88	COMBS, WILLIS	18
CAMPBELL	5, 9, 33, 75	. PERNEY	24	. NELLIE	88	COMER, R F	79
CAMPBELL, ABIGAIAL	90	. REUBEN	38	. SALLIE	88	. WIRT	15
. ABRAHAM	38	. RUTH BURGESS	80	. W L	88	COMPTON, HALLIE LANE	79
. BENJAMIN	90	. SARAH	24	CHILDRESS, A P	49, 79	. MABLE	79
. BETSY	9	. V C	87	. BETTY	75	. S M	79
. CLOE FARRIS	90	. VERNEY	24	. JOSEPH NICHOLS	79	CONKIN, T G	40
. DAVID	9	CARVR, GREEN	82	. MALINDA ELLIS	79	CONNER	90
. ELEXUS	73	CASADY	39	. SCHUYLER	49	COOK, ASA	38
. GRANDFATHER	8	CASSIDY, HENRY	078	CHILTN, JOHN CAPT	51	COOKSEY, NANNIE	79
. GRANDMA	8	CASTEEL	5	CHISM, LOUIS	79	COOMER, BERNICE	71
. HESTER ANN	9	CASWELL, ALLY	73	. LYNN	79	. HASKELL	71
. JOHN	9	. ANDREW	73	. MARIAH	79	. LAWRENCE	70
. JOSIAH	7	. BETSY	73	. NANNIE COOKSEY	79	COOPER, HENRY	38
. JOSIAH ROBERT	9	. DISEY	73	. RUBY	078	COPAS	18
. MARGARET	7	. ELEN	73	. S R	40	COPASS, W P	40
. MARTAIN	9	. ELENDR PARKE	73	CLANCY, N J	40	COTENY	34
. MOLLY	9, 31	. JOHN	73	CLARK	5	COUCH, ENOCH	32
. ROBERT	9-10, 32	. JOHN AHART	73	CLARK, ADA	79	COUNTS	5
. SINTHA ANN	9	. LUCINDA KESSLER	73	. GEORGE ROGERS	41	COURTS, FRANCIS L	38
. SUSANNAH	9	. LURANER	73	. MABLE R	79	. WILLIAM	22
. WILLIAM	9	. MARIAH RICKETS	73	. MARY JULIET	84	COWEN, JAMES	87
CANNON	46	. MOSS	73	. ROBERT	79	COWLEY, WILLIAM	38
CARADINE, CAPTAIN	91	. NANCY	73	. SARAH T	79	COX	5
CARDEN, CHARLES MD	49	. POLLY	73	. VALENTINE	79	COX, T C	86
CARDINE	91	. POLLY CREWS	73	. WILLIAM H	79	TELEBETHA	86
CAREY	38	. SALLY WELCH	73	CLARKE	84	COXE	5
CARLISLE, MARTHA	16	. WM	73	CLARKE, ANN	76	CRABRREEB, R W JR	116
CARPENTER, JULIA ANN	24	CATRON, LYDIA	13	. CASSANDRA	76	CRABTREE,	
CARR, J A	88	CAUDILL	5	. EMMA	76	. ALEXANDER PHIPS	63
. NANCY C	87	CAVET, MOSES CAPT	20	. HENRY	76	. ELIZABETH LOWE	63
CARRACO, CAROL CROWE	62	CERNY, JOHNI	12	. NATHANIEL	76	. JAMES	63
CARRICO	5	CHALK, FRANCIS GHOLSON	7	. PERVANIA	76	. R W JR	63
CARROLL	113	CHAMBERLAIN, CHILD	79	. SARAH	76	. ROBERT	79
CARROLL, JESS	24	. DOUGLAS	77	. WILLIAM	76	CRAIG	63
CARTER	5	. EDITH	77	CLAYTON, AMBROSE	49	CRAIG, DAVID	90
CARTER,		. FRANK	77	. AUSTIN	38	CRAWFORD, ED	79
. ELIZABETH GARRISON	24	. G Y	77	. WILLIAM	38	CREAMER, SARAH ANN	94
. ELIZABETH MOORE	24	. HARRY	79	COAL	5	CRENSHAW, ANDERSON	38

CRENSHAW, (cont)		. MATTIE BELLE	15	DILLEY, JAMES R	79	ELDRIDGE, CHILD	79
. CHARLIE	79	. MINNIE MAY	15	DILLION, JACOB	49	. ELSIE	79
. E F	39	. RHODES	078	. JULIA	25	. JIM	79
. GEORGE PRICE	84	. RICHARD	15	DISER	5	ELLINGTON, HEZIKIAH JR	23
CREWS, POLLY	73	. ROGER PORTER	15	DODD, HAIDEN	38	ELLIS, ETHEL	15
CROCKER, MARY ELLEN	113	. RUSSELL	15	DODSON, THOMAS REV	24, 90	. GEORGE	38
CROCKETT, JOHN W	38	. WILLIAM JACKMAN	15	DOKE, JOYCE	16	. JAMES E	49
CROUCH, CHARLES R	38	. WILLIS P	114	DOLIUS, BETTY	76	. JOHN	38-39
CRUISE, DAVID	34	. YOUNG	38	DOLLIUS, FRANCIS	76	. MALINDA	79
CRUMP, B B	39	DAVIS	5	. FRANK PRICE	76	. WILLIAM	38-39
. B N	39	DAVIS, G H	40	. JOHN	76	ELMORE, ANN FRANCIS	24
CRUTCHER, EDWARD	39	. JOSEPH	114	. MARY EDD	76	. BUN	79
. H	38	. JOSHUA	73	. NORAH	76	. CELIA	24
. HENRY	69	. MARGARETTE	24	DORTON	5	. JULIA ANN CARPENTER	24
CULL, MICHELE	99	DAVISON, MARIDE?	79	DOSSEY	84	. JULIA ANN KINSLOW	24
. MICHELLE	98	. RHODES	79	DOSSEY, ARTHUR P	115	. MAGGIE	79
. ROBERT	98	DAWSON	26	DOSTER, ELIZABETH LOWE	81	. WILLIAM	24
CUMBA	5	DAWSON, JOHN	92	. JAMES	81	ELY	5
CUMBO	5	DEAN	90, 113	DOUGHERTY, PETUNIA	86	EMBERTON	46
CUMBOW	5	DEAN, LLOYD	24, 63	. VICTORIA	86	EMBERTON, JASPER	18
CUMPTON	21	. NANCY	63	DOUGLASS, B G	39	. JOHN D	18
CUNNINGHAM, W P	87	DEARING, ANNY	79	DOWNING, ELIZABETH K	91	. MARGARET	18
CURD	38	. DOCK	79	DOYEL	114	. ROBERT	79
CURD, OBADIAH E	38	. EMILY ESTES	79	DOYLE,		EMMETT, PRIVATE	79
CURL, MARVINE WHITSON	44	. GEORGE T	38-39	. MAHALA LOVELANCE	114	ENGLISH, THOMAS DURHAM	56
CURRY	5	. JAMES	38	. SAMUEL	114	ENNIS, ELIZA	39
CURRY, NANCY	25	. WILLIAM D	39	DRANNOND?, ELI	80	ENOCHS, MARGARET	25
CURTIS, LEROY	18	DEEN, MARY	63	. ELIZA	80	EPLIN	84
DAGGETT, TANYA	17	. MOLLIE	63	DRIGGERS, ROBERT AARON	16	ESTERS, TONY	68
DALE, ABRAHAM	114	. NANCY	63	. SHIRLEY RUTH	16	ESTES, EMILY	79
. ISAAC	38	DEERING, ELISHA	38	DRURY, ELAINE	25	. MARSHAL	92
DANCE, CLIFFORD FERNS	16	DERP	5	DUKE	79	EUBANK, B	39
. CLIFFORD FERNS JR	16	DEMARARY, D	60	DUKE, GEORGE	38	. BETSY	38
. ROBERT PAUL	17	DENHAM	5, 23, 46	. T A	35	. PLEASANT	39
DANFORTH, J B	38	DENHAM, MARGARET	38	DUNAGAN	63	. THOMAS	38-39
DANIEL,		DENNIS, -- A	87	DUNCAN,		EVANS	5
. MARY JULIET CLARK	84	. ALICE	87	. ANN FRANCIS ELMORE	24	EVANS, A	39
DANIELS, WILFORD	25	. LIZZIE A	87	. FRANCES A	25	. ALEXANDER	38
DANNEL, HELLEN M	79	. N J	87	. JAMES	24	. FRAN	113, 115
DARNALL, HELLEN M	79	. W C	87	. JOSEPH	38	. JAMES B	18
DARNELL, BETTY ROTWING	94	DEPP, JOHN	38	. LUCRETIA	25	. JAS B	18
DAVIDSON	114	. KATE	15	. THOMAS	24, 90	. KATE	16
DAVIDSON, ADDIE PRICE	15	. THOMAS	38	DUNNAGAN	63	. R B	36
. B	38	. WILLIAM	38	DURHAM, EMILY	52	. R V	40
. BENJAMIN GIDEON	15	DEUESE, JOHN	38	DYE	5	. SAM	79
. BENJAMIN GIDEON III	15	DEVASHER	23, 84	DeMARCE,		. W F	36
. BENJAMIN GIDEON IV	15	DEVINE, A J	87	. VIRGINIA EASLEY	5	. WILLIAM	38-39
. BURNETT	15	DICKENS, CHARLES	72	DiBLASI, PHIL	72	. WILLIAM JR	39
. DIXIE RUSSELL	15	. JIMMY	71	DuBOSE, BISHOP	58	EVERETT	37
. GLEN PRICE	15	DICKERSON, THOMAS	38	EAKLE, ARLENE	12	EVERETT, SAMUEL	38
. GRAHAM	15	DICKINSON, M H	37	. HENRY	18	EVERITT, WILLIAM	38
. HERBERT ELLIS	15	DICKSON, JOHN	73	EATON	84	EVERITT, ELMS N	38
. JOSEPH	39	. T	61	EATON, M E	94	FALKNER, SUSAN	86
. JOSEPHINE	15	DIGGERS,		EDMONSON, ROY	79	FANCHER, SARAH	114
. KATE DEPP	15	. JANET LYNN SMITH	17	EDMUNDS	38	FANT, BEN	83
. LEAH GRACE	15	. MARJORIE MCGILL	13	EDMUNDS, CURD	19	FARLEY	46
. MARTHA BURNETT	15	. REBECCA LYNN	17	EDWARDS, MARTHA ANN	6	FARRIS, CLOB	90
. MARY KATHERINE	15	. ROBERT AARON JR	17	EGINTON, CHARLES	35	. WILLIAM B	114

FERGUSON, ALFRIED	75	. RUSTY D	60	. THOMAS	90	. RACHEL SHIPLEY	115
. ARCHIBALD	75	FRANK, JOHN	38	. WILLIAM	90	. THOMAS J	115
. CAPT	20	FRANKLIN	84	GERALD, GEO	79	GOWAN	5
. D G	49	FRANKLIN, CAROLINE	79	. JAMES B	79	GRAHAM	5
. JEMIMA ROYSTER	75	. ELIZABETH	113	. LOIS LANE	79	GRAHAM, SHIRLEY JEAN	16
. JOHN	75	. JAMES	38	GIBBS, ELIZABETH	115	GRAVES, BARTLETT L	38
. JOSEPH	75	. JOHN	79	. JOEL	116	CAROLINA	39
. LUIZA BRANSTETTER	75	. JOHN ROBERT	113	. MARY	115	GREEN, BETTY	16
. MARGARET CAMPBELL	75	. MARY	113	. MARY ANN	115	. BURWELL	16
. MARY SMITH	75	. NATHANIEL	79	. NATHANIEL	116	. B L	16
. MR	49	. STEPHEN DALE	113	. SIMON	115	. EDGAR LEE	16
. NANCY	75	FRAZIER, ELIHU EMORY	113	. THOMAS	115	. MELICIA	76
. SALLY	75	ESTRA E	113	GIBSON	5, 84, 113	. RIHERD	16
. THOMAS	49	FREEMAN	5	GIBSON, REBECCA	83	GREER, DINK	49
. WILLIAM	75	FREEMAN, MARY C	63	GILLENWATERS	79	. ELIZAH H	25
FIELDS	5	. ROBERT	63	GILLOCK, E A	87	. LEVI	39
FIELDS, BILL	3	. SARAH (SALLY)	63	. ELIZABETH	39	. WILLIAM	49
FINLEY, WILLIAM	38	FRENCH	5	. ELIZABTH	87	. WOODARD	49
FISHBURN, FREDRIC WEBB	79	FULKERSON, W M	37	. ELLA	79	GREGORY, SALLIE	79
FISHER	84	FURLONG, MARY L	114	. GEORGE W W	87	GRIDER, ALICE	70
FISHER, AMANDA	88	GALLOWAY, GEORGE	38	. JAMES	38	. HENRY	71
. AUSTIN	88	JOHN	38	. JOHN	38	. LUTHER	70
. DAVID	38	GANN	5	. L H	87	. NELLIE	70-71
. IDA	88	GARDNER	26	. MARTHA	88	. SUSAN	79
. JULIE	87	GARDNER,		. N J	87	GRIEG, GILLIAN	68
. MRS	88	. ERNESTINE STEGER	15	. W G W	87	GRIFFIN, H H	87
. W E	87	. HENRY WARNER	15	. W H	87	GRIMSLEY, ENOCH	18
. W T	88	. WARNER DAVIDSON	15	GILLUM, LOUISA M	79	GRINDSTAFF	18
FLETCHER, NANCY	115	. WOODFORD L JR	69	GIPSON	5	GRINDSTAFF, WILLIAM H	113
WM	115	GARLAND	5	GIST, PRISSILA	90	GRINSTEAD, ANDY J	80
FLIPPIN, M T	18	GARNER, WILLIAM	38	GLASS WINNEY	6	. CHRISTOPHER T MD	80
FORBIS, ANNIE	114	GARNET, WILLIAM J	39	GLASS, ELIZABETH	6-7	. JAMES WILLIS	80
JOHN	25	GARRETT, MARY JANE	79	WINIFRED	6	. JOHN	80
FORD	18, 79	GARRISON, ELIZABETH	24	GLOVER, ASHLEY	68	. PHILIP	38
FORD, EMILINE	63	GASSAWAY, JAMES M	49	. BRAD	68	. WILLIAM	38
. FRANCES	24	MRS	49	. JOHN	49	GRISHAM, BRUCE	63
. JOHN	24	GATEWOOD, FANNIE	82	. MICHELLE	68	GRISSOM, J J	40
. WASH	18	GEE, JOHN J	18	GOINGS, JEREMIAH	32	JOHN	80
FORESTER, JOHN JR	39	GENTREY, LUTHER	25	MIER	32	GROOMS	46
FORREST	90	GENTRY	46	GOINS	5	GWINN	5
FORRESTER, JOHN	38	GENTRY, AGNES	90	GOLLAR, VINA	80	HAGAN	18, 113
FORTH, E D	87	. ARTHUR	90	GOOD, JACOB	20	HAGAN, MELINDA (LINDY)	91
MAHALA	87	. DAPHNE	11, 41	GOODALL, THOMAS	38	SARAH	18
FORTUNE, WILLIAM	49	. DONALD	43	GOODE, CECIL E	69	HAILE, HANNAH ELIZA	94
FOSTER, ANDY	14	. DONALD E	44	GOODEN, MARTHA	75	HALE	5, 46, 80
. BARTLETT	38	. EDWARD B	44	SALLY	75	HALE, ALEXANDER	43
. GENIE	19	. GEORGE	90	GOODMAN	5	. ARCHIBALD	63
. JAMES	39	. JAMES	90	GOODWIN, CATHRINE	38	. EMILINE FORD	63
. JOHN	24, 90	. JOSEPH	90	GORIN, CATHERINE	23	. GEORGE	63
. JUDAH	24, 90	. MATTHEW	90	. FRANKLIN	39	. JAMES E	63
. LUCY	24, 90	. NANCY SALLY	90	. JOHN	113	. JORDON	63
. M E	86	. SALLY	91	. MICHELLE	42	. REBECCA	43
FRAIM, JOHN M	49	. SAMUEL	90	. S T	61	. SARAH BILLINGSLEY	43
FRANCES, JAMES	75	. SARAH	90	. SANDI	11, 42, 84, 96-97	. SARAH JANE	45
JOHN	39	. SARAH BROCK	90	GORVENS	5	. THO WHITTON	45
FRANCIS, ELIZA JANE	90	. SARAH MEHON	90	GOSNELL	84	HALL	5, 38, 84
. HENRY SMITH	52	. SHELTON	90	GOSS, JOHN	39	HALL, SAMUEL L	94
. RUSTY	51	. SUSANNA	90	GOTT, MARTHA BRIDGES	115	HAMERS	51

HAMILTON,		ROBERT E	88	REBECCA S	25	HUDDLESTON, CATHRINE D	87
. GARETT/JARETT	113	. SAMUEL	38	. SAM	80	. DELILA M	87
. J T	87-88	. U G	49, 87-88	HILL	5, 26	. LOUISA T	87
. JARED BRANDO	113	. ULDORA L	87	HILL, EMMETT	77	. MARGARETTE L J	87
. JOHN JR	22	. V H	87	. FRANK	77	. SARAH A	87
. JOHN SR	22	HARRIS	113	. LUNA	77	HUDSON, DABNEY	80
. POLLY WHITE	22	HARRIS, MORGAN	45	. LUTHER JR	77	. MILES WILLIAM	25
. SAMUEL	88	. ROY SHERMAN	63	. LUTHER SR	77	HUFFMAN, CALPURNIA	25
. SARAH	113	. S L	69	. MANSEL	77	. ELIZABETH	25
HAMLIN	37	. SHERMAN	24	. STANLEY	77	. GEORGE	24
HAMMER	18	HARRISON	84	. STELLA EDWARD	77	. GEORGE ANN	25
HAMMER, EMORY	51, 56	HARRISON, HENRY	80	HILLMAN	5	. JAMES M	25
. ENDEMIOS B	52	. J	39	HINES, ANNE	15	. JOHN	24-25, 113
. FIDELIA AMERICA	52	. JIMMIE	84	. DAVID	15	. MELVINA	25
. ISAAC	87-88	. JOSEPH	38	. WELLINGTON	15	. REBECCA WRIGHT	24
. ISIBELL G	87	HART	38	HISER, ANNE ELIZABETH	114	. SARAH JANE	25
. J J	88	HARVEY, AUSTIN	75	. ANNIE FORBIS	114	. SUSAN C	25
. JOHN	51-52	. LUCY	75	. BENJAMIN	114	. VIRGINIA	25
. KIZZIE	87	HAWKINS, MARY	91	. ELIZABETH	25, 114	HUGGINS, MRS	49
. MARTIN C	87-88	HAYS, ANNA	80	. JOHN	114	. W E	49
. MARY J	87-88	. JACK	80	. PHEBE	114	. ZYON	38
. PETER E	87-88	HAZELIP,		. REBECCA	114	HUGHES, JOHN WESLEY	59
. PETER H	87-88	. CHARLOTTE MILDRED	16	. SARAH FANCHER	114	HUGHS, JOSEPH T	38
. PETER HARRISON	52	HEADRICK, MARCELLA	17, 40	HITCH, BARBARA K	114	HULL, MARY G	63
HAMMOND	5	. MARY	18	. CLEMENT G	38	HULSEY, MARGARETTE	87
HANNAH, CARL A	90-91	HELLUM	26	. JOHN	39	HUME	46
HANSFORD, JOHN M	39	HELM	26	HODGES, VADA	80	HUME, WILL	80
HARBINSON, SAMUEL W	38	HELM, BEN HARDIN	99	HOGG, JOSEPH	38	HUMPHREY, JACKSON	39
HARBISON,		. BEN HARDIN GEN	98-99	HOLLOWAY, CLAYTON	38	HUNT	84
. MARY STEWART	115	. DARRYL	26	HOLTSCLAW, MILLARD	80	HUNT, HENRY	115
. SAMUEL	39	. EMILIE TODD	98	HOOD	18	. JANE	078
HARDIN, MARK	69	. JOHN LARUE	99	HOPKINS	5	HUNTER, DAVE	98
HARDING	80	. MIRIAM	45	HOSKINS, W A	36-37	. FERN	63-64
HARDING, DAVID	38	HENDERSON, GWYNN	62	HOUCHEMS, BALLARD	80	HURT	23
HARDY,		HENDLEY, CHARLES	37	. ERMINE	46	HURT, EMILY	86
. BENNIE BERRY WEIR	47	HENDRICKSON, SIMANTHY	87	. FRANCES "FANNIE"	-	. JOSEPH	24, 90
. LT GOV	76	. VINEY	87	. BRITT	46	. MARTHA	24, 90
. MATT	76	HENDRIX	5	. JACK READ	80	. MILLY BURNETT	90
. MATTIE	77	HENLY, JIM	80	. JOHN R C	46	HUSTON, JOHN B	37
HARLAN, JOHN M	37	. VIRGIL	80	. JOSH	80	ISENBERG, DICK	24
HARLAND, GEORGE BARTON	76	HENSLEY, CORA	80	. MAGNOLIA "MAGGIE"	-	J, MARTHA	113
. HULDAH	76	HERRON, HELLEN ANGLE	80	. BEATY	46	JACKMAN, AUNT POKEY	16
. JOHANN LEOTA	115	. MANSFIELD	80	. NORRIS LONG	46	. BRYANT	14
. JOHN	76	. WILLIAM ALBERT	-	. ROBERT	46	. CHESTER	14
. LEVAN	76	. THOMAS	80	. SALLIE FRANCES	64	. CURD	14
. LEVEN	76	HESTAND	23	. SALLIE FRANCES	-	. ELIZABETH (JANE)	14
. MARY	76	HICKS	23	. WHEELER	46	. ELIZABETH STEFFEY	14
. SARAH	76	HICKS, SALLY	95	HOUCHEMS	23	. ELZADA	14
. STEPHEN	38	HIGDEN, ENOCH	39	HOUGH, JOSEPH H	38	. EUGENE	14
. WILLIAM	76	HIGDON, EVA BAILEY	80	HOUK, VIGIL	80	. FRANCES	14
HARLIN, ELISHA	18	. GABRIEL	38	HOWARD, CHRISTOPHER	38	. GERTRUDE	14
. MARILDA	18	. JOSEPH	25, 45	. JARROT	38	. HARRIETT EPHRAIM	16
HARLOW	84	. JOSEPH JR	38	. JIM	80	. HATTIE MAE BOLES	14
HARLOW, BETTIE A	88	. JOSEPH SR	38	. MATILDA	18	. HOMER	14
. BETTIE E	87	. MARGARET	38	. NELLY	18	. IRRENA BASHAM	14
. JESSE	38	. MARGARET ENOCH	45	HUBBARD, SARAH	114	. ISADORA	14
. JOHN L	88	. MARGARET ENOCHS	25	HUCKABY, J	39	. JOHN	13
. L C	88	. REBECCA	45	HUDDLESTON	23	. JOHN B	14

JACKMAN, (cont)		JOHNSON	35, 90, 113	113-116	. NARCISSA	-	
. JOSEPHINE (JO)	15	JOHNSON, CLARENCE	80	KEYS, GEORGE	22	. BRANSTETTER	75
. LEAH	68	. ELIZABETH VADEN	90	KINCHLOW, MARGARETTE	87	. WM SMITH	75
. LEAH STEFFEY	14	. J D	87	MARGUERETTE	87	LEAVELL, L A	37
. LOUISE MILDRED	15	. LOUISA	114	KING, JAMES REV	49	LEE	23
. LUCIAN	14	. MATTHEW	90	MARK	49	LEE, KENNETH H	23
. LYDIA FRANCES	14	. MICAJAH	114	KINSLOW	23	PHIL	37
. MABEL	14	. PARRISH	114	KINSLOW, ANNIE	80	LEECH, BRICE T	62
. MARTHA (MATT)	14	. ROY	24	. CHARLES T?	88	JOHN	49
. MARY S VANCE	14	JOLLY, FRED	80	. GEORGE	80	LEMMON	46
. MELINDA CATHERINE	15	MRS	80	. JULIA ANN	24	LESLIE	18
. MITCHELL	14	JONES	43, 113	. SETH	80	LESLIE, ELIZABETH	18
. PEARL	14	JONES, ALLEN	31	KIRKPATRIC	18	J R	40
. POCAHUNTAS	16	. ANN A	64	KIRKPATRICK, JOHH M	18	LEWIS, ASA	98
. RUSSELL	14	. BETSY	32	TABITHA	18	. ELIZABETH	-
. SAM	13	. BLEASER	38	KITCHEN	113	. WASHINGTON	69
. VASSIE RUTH	14	. ELMIRA	64	KRAMER, SARAH ANN	94	. JOE GENERAL	98
. WILL RILEY	14	. GEORGE	82	LAFFERTY, CHANDLER	73	. JOE H GEN	98
. WILLIAM	13-14, 68	. JACK	31	. FRANCES	73	. JOHN	80
. WILLIAM J	14	. JAMES	31-32	. FRANKY SMITH	73	. JOSEPH HORACE GEN	99
. WILLIAM W	14	. JESS J	80	. POCKY	73	. MARGARET	77
. WOODSON	13-14	. JOHN	31	. SAMUEL	73	. NAOMI J	62
JACKSON	5	. LOUIS	31	. THOMAS	73	. PATSIE B	113
JACKSON, ANDREW	69	. LUIS	31	LAMBERT, ELLIS	80	. RICHARD	97
. BENJAMIN	114	. MARTAIN	31	LAMPTON, IRMA	94	. SALLY	97
. BIRDIE WILMA	114	. MARTIN	32	WILLIAM	94	. SARENA A	86
. GEO W	18, 40	. MILLIE NEAGLE	64	LANDERS, SARAH	80	. SIMBON	38
. GERTRUDE	114	. NANCY	31	LANDRUM, JEROME	56	. THOMAS	38-39
. HARDY	114	. PERLINA	64	M J	87	LIGHT, FRANCIS	88
. J P	35	. PLEASANT JR	64	LANE, HALLIE	79	. PETER	88
. KITTIE J RITTER	114	. PLEASANT SR	64	LOIS	79	. SARAH	81
. MARY L FURLONG	114	. POLLY	31	LANGLEY, SAMLW	37	LINCOLN	35, 37
. WILLIAM HENRY	114	. RICHARD	64	LANIER, SALLY	95	LINCOLN, ABE	55
JAMES, JACK	80	. ROBERT	31, 33	LARK, BOB	34	LIND, JENNY	72
. VINA GOLLAR	80	. SALLY	31	LASLEY, MRS	80	LIPSCOMB, JANE	39
. WILLIAM	80	. SAM P	58	TOM	80	LOCUST	5
JAPP	69	. SANFORD	64	LASWELL, ELEN	10	LOPITER, GEO	80
JAY, ELDON	63	. SARAH A	64	LATTIMORE, FRANCIS	11	LOGAN, JOHN M	38
JEFFREY, JONATHAN	62	. STANFORD	64	MARGARET	11	W	92
JEFFRIES	39	. STEPHEN	31	LAWRENCE, JOHN	38	LOGDON, MR	48
JENSEN, JANET	63-64	. WILLIAM	31, 38	LAWSON	5	LOGGINS, WILLIAM	61
JEWELL, ANDREW	114	JORDAN, PURNIE	79	LEACH	46	LONDON,	
. ELIJAH	114	JOURDAN, W D	94	LEACH, DOROTHY	7	SANDY SANDERSON	47
. ELIZABETH HISER	25, 114	JOURDEN, SAMUEL	39	DOROTHY JEAN	6	LONG, CHRIS	98
. ELIZABETH SHOPNER	25	JUDAN, W D	94	LEAMON, BARBARA	75	. ELIZA JANE FRANCIS	90
. ELIZABETH T	25	JUMP, MARY A	80, 95	. ELISABETH	75	. GABRIEL P	90
. JAMES J	25	. S J	80	. ELISABETH	-	LOPES	5
. JOHN	114	. SAM J	93	. BRANSTETTER	75	LOUGH, SOLOMON	38
. JOHN A	25	K, ELIZABETH	63	. GEORGE	75	LOVE, DOCK	80
. MARGARET	25, 64	KEATEN, ELLEN	83	. HUDSON WILLIAMS	75	MRS	80
. MARGARET ATWELL	25	KEEL, WILLIAM A	80	. JACOB	75	LOVELACE, ELIZABETH	114
. NANCY E	25	KEETON, J C	80	. JAMES G	75	. PRICE	114
. PHEBE HISER	114	KEITH	5	. JONATHIN STAMPER	75	. SARAH HUBBARD	114
. REBECCA HISER	114	KELSO, MARGARET	45	. JOSIAH	75	LOVELANCE, MAHALA	114
. ROBERT	25, 114	KENNEDY	5	. LUSETTA AMZY	75	LOWE, CLEVYS	24
. SARAH	25	KENNEDY, N BRENT	4	. MARGARET	75	. DAVID	63
. WILLIAM C	25	KESSLER, LUCINDA	73	. META VAUGHN	75	. ELIZABETH	63, 81
JOBE, SERREAN	45	KETTELL, CARLA J	25	. NANCY CROPER	75	. MARILEE SETTLE	84

LOWERY, CHILD	80	. W T	87	MILBURN,		. RACHEL H	87
. HARLEY	80	MASTERS, ADELINE	114	. EVERETT JAMES -		. SARAH C	69
. J H	35	. ELIZABETH WILCOXON	114	. DECATUR	94	. SARAH M	87
. L M	87	. FRANK	114	. GEORGE C	94	. TERRI	96
LUCAS	5	. HARRISON	114	. GEORGE C REV	94	. THOMAS F	24, 63
LUSTER	25	. JOHN	114	. HANNAH ELIZA HAILE	94	MORAN, TAYLOR	81
LYEN, JOHN	38	. LEVI	114	. JOHN	94	MORE, J W	87
LYENS, JOSEPH	38	. MARTHA	114	. LOUISA FLORENCE	94	. REBECA	88
LYKENS	80	. MARY	114	. MARY J	94	. REBECCA	87
LYKENS, WILLIAM	81	. MARY JANE	114	. WILLIAM ELBERT REV	94	MOREHEAD, BARBARA	75
LYNN, J	39	. NANCY	114	. WILLIAM JAMES	81, 94	. LUCINDA	75
LYON, DAVID JR	38	. SALLY	114	MILES, A C	81	MORGAN, CORA A	26
. DAVID SR	38	MATTHEWS	078	MILLER	61	. JOHN HUNT	98
. WILLIAM	38	MATTHEWS, JAMES	81	MILLER, HIRAM	18	. LUCY	83
LYONS	23	. JOHN	81	. JOHN	38, 114	. WILLIAM	87
LYONS, DAVID	72	. LILLIE	77	. WILLIAM	61	MORISON, ANNA LAURA	57
. J T	81	MAURY, LEONARD H	38	MILTURN	94	. GEORGE BAIN	57
. JIM ED	19	. RUSSLE W	38	MINER	5	. HENRY CLAY JR	57
. JOY	72	MAXEY	23	MINOR	5	MORLEY	5
. REBEKAH	72	MAXEY, E D MD	17	MINYARD, MARTHA E	81	MORRIS, CORNELIUS	50
LaROSE, MAY	26	. LUCY A	18	MITCHEL, BOB	9	. EMILY	14
MAGGARD	5	. SUSAN	18	. SUSANNAH	7	. FREELEY	81
MALONE, SAMUEL P	38	. W H	18	MITCHELL	9	. IDA	81
. WM	45	MAYES	84	MITCHELL, CATHERINE	15	. JOHN	81
MALONEY	5	MAYFIELD, GEORGE	49	. DAVIS	11	. MABEL	14
MANSFIELD, GEORGE	81	. GEORGE W	38	. DICEY	64	. MARTHA M	14
. JAY	93	MAYO, EMMA L	95	. GRACE ELINOR	15	. WILL	14
. JOE	93	. JOHN	95	. HARRY T	15	MORRISON, ADALINE	51
. MILTON	93	. JOHN E	94-95	. J C	87	. AMERICA	53
. MORRIS	93	. LILLIAN D	95	. JEAN STOCKTON	11	. ANDREW	51
. W C	87	. LIZZIE	81	. MARGARET LATTIMORE	11	. BETSY	51
. W M	49	. MARTIN	94	. NEWBERRY	11	. C T	48-49, 87-88
MARION, FRANCIS GEN	20	. MARY A BECKNESS	94	. RACHEL	11	. CARLINE	87-88
. GEN	20	. PERRY BRENT	95	MIZE	5	. CHRISTOPHER	-
MARKEY, INEZ	16	. SARAH	95	MIZELLE,		. TOMPKINS	53
MARRICK, MRS	81	. SARAH ELIZABETH	-	. GEORGIA YVONNE	17	. CORNELIUS	47
MARSHALL, ANDREW	18	. STOUT	95	MIZER	5	. DELLA	88
. JOHN	45	MEADOWS, S A	87	MOLNAR, STEVE	114	. ELIZABETH	53-55
. MANNIE	81	MEHON, SARAH	90	MONEY, KEZZIAH	91	. EMILY	52, 56, 59
. SAMUEL	38	MENEFEE, STEVE	98	MONTAGUE	38	. EMILY DURHAM	52
. T F	35	MERCER, DARLENE	98	MOODY, JOSEPH	90	. EVILENE	87
. THOMAS COL	51	. FORESTER	90	. MARY	18	. FRANCES SCOTT	55
MARSTON, L	37	. LOAMY	90	. S J	18	. FRANK	57
MARTIN	5, 14, 45	. MARY	90	. T B	40	. GENEVA	57, 59
MARTIN, A J	87	. RICHARD	90	MOORE	5, 113	. H C	60
. ANNIE	16	. SILAS	90	MOORE, ABRAHAM	87	. H M	87
. CLARINE	15	MERCERY, HOWARD	90	. AMELIA	18	. HELEN	57
. E	87	. PEGGY	90	. ELIZABETH	24	. HENRY	54, 56-57
. ED	81	. PHEREBA	90	. ETHEL	81	. HENRY CLAY	52-53, 55
. G W	87	. PRISSILA GIST	90	. JOHN	81		58-60
. GEN	20	MERHCT, GLENN	61	. JOHN W	23	. HEZEKIAH	53
. HENRY	15	MERRIL, JOSEPH	38	. LOUISA	88	. HOWARD	57
. JAMES	69	MERRY, JAMES W	38	. LUCINDA E	87	. ISAAC	51
. LELA	81	MIDDLETON,		. MARGARET	39	. ISABELL	51
. LORETTA	13	. DICEY MITCHELL	64	. MARTHA A	87	. JACKSON	51
. M A	87	. JOHN	64	. MARY	87	. JAMES	52-53
. MARY JANE	92-93	. THOMAS	64	. NANCY	45, 88	. JAMES R	51
. ROBERT	68	MILAN, ALICE	81	. NETTIE MAINES	16	. JOHN O	39, 53

MORRISON, (cont)		. SAMUEL	39	NEAGLE, MILLIE	64	. JULIA	81
. JOHN ORGAN	23, 51	MURREY, LORETTA MARTIN	13	SALLIE	49	. MARY FLEMING	17
. JOSEPH	51		23	NEAL, MARGARET	76	. RACHEL	45
. MARIAH	51	MUSGROVE	38	NEEDHAM, EDGAR	37	. RUTH	16
. MARY J	51	MUSGROVE, HENSON	39	NEWBERRY, MR	19	. SMITH	18
. MARY ORGAN	51	MYATT	44	NEWLAND, ISAAC	39	. WILLIAM DALLAS	16
. MILDRED J	87	MYERS, MICHAEL	39	WILLIAM	97	PAIS, BARRET	39
. MORTOMO	51	McCALL, POLLY	6	NEWMAN	46	. FOSTER	38
. NETTIE	88	McCANDLESS	23	NEWTON	38	. JOSEPH	38
. SALLY	51	McCANDLESS,		NICCANS	5	PARDUE	84
. STEPTON	51	. ELLA SHUGART	81	NICHOLAS	5	PARE, CHAS	48
. TOMMY	50	. HASCAL DEWEY	81	NICHOLS, ELIAS LACY	63	PARKE, BELL	76
. UNCLE BILLY	53	. W D	81	. ELMER	64, 114	. BLENDER	73
. VIRGINIA	52-53	McCANN, SAML	37	. JAMES	64	. JAMES	34
. WILLIAM	53-55	McCLELLAN	35	. JOHN	64	. JOSEPH	34, 73, 76
. WILLIAM B	39, 51-53	McCLUNE, MARY	116	. LUCINDA SPENCER	-	. JOSEPH WRIGHT	75
MORTON, DAVID N	81	McCOMAS, MALCOLM	17	. COLLINS	63	. LIZZIE	76
. MARTHA SPIVEY	81	McCOMB, S W	48	. MARGARET JEWELL	64	. MARGARET	76
. THOMAS	81	McCONNELL,		. NANCY BURCH	64	. MARIAN	76
MOSBY, ANNIE PAGE	17	. JOHN PRESTON B	45	. SPICIE ANN	64	. PHEBE	76
. ELIZABETH	17	. NARCISSA WRIGHT	45	. THOMAS Y	63	. ROBERT	76
. ELIZABETH CLARE	17	McCOY, VIRGIL	81	. WILLIAM H	114	. RUTH	75-76
. HERMAN WEISS	17	McFERRAN, W M	37	NIFONG, ---ELY	87	. SUSAN	76
. HERMAN WILLIAM	17	. W R	37, 87	. EMILY	81	. WILLIAM	76
. HERMAN WILLIAM III	17	. WILLIAM R	39	. MARY A	87	. WILLIAM DOUGLAS	76
. J C	81	McGILL, DEWITT TALMAGE	16	NOEL	5	PARKER, FISHER	25
. KATHERINE NICOLE	17	. ESTE PAGE	17	NORRIS, TILMAN	39	. THOMAS B	25
. LENNIE C WILLIAMS	81	. GEORGIA YVONNE	-	TILMON	39	. WALTER SCOTT	114
. MARTHA HELEN	17	. MIZELLE	17	NUCHOLS, FRANK	88	. WILSON	81
. MARTHA McRAE	17	. JEANNE YVONNE	17	NUCKOLDS, JOHN	81	PARKS, HORACE	81
. MARY ELIZABETH	17	. LONITA FRANCES	-	POUNCY SR	39	. VERDA RAMEY	81
. MARY SUSAN	17	. ROBERTS	17	NUCKOLS, COL	98	. WALTER CARL	81
. MATTHEW McRAE	17	. MARJORIE	13, 16	. DONALD	98	PARRISH,	
. ORVILLE B	81	. MARY MELINDA	17	. JOSEPH	99	. ELIZABETH TINSDALE	114
. PATRICIA D BROADWAY	17	. MARY PAGE	17	. JOSEPH COL	98	. MRSON	81
. RICHARD McGILL	17	. MARY SUSAN	17	. SUSAN	87-88	. PARKS	114
. TANYA DAGGETT	17	. MELISSA KAY	17	NUKOLS, S D	61	. WILLIA MAE	70
MOSISER, DEWY	81	. PRISCILLA	17	NUNN, CHILD	81	PARRIT, HENRY	73
MOSLEY	5	. SARAH SUE	17	. GARNETT	81	PARROTT	38
MOSLEY, J C	81	. TIMOTHY ROBERTS	17	. RUBY	81	PAXTON, JOSEPH	39
. ORVILLE B	81	. WILLIAM ARCHIBALD	17	. TWINS	81	PAYNE, ELIZABETH	20
MOSS, JOSIAH	39	. WILLIAM JACKMAN	17	NUNNALLY, WALTER	51	. MARY	39
MOULDER, SALLIE	98	McGLASSON, IRENE	25, 114	OBANNON, GEORGE	39	. WILLIAM	18, 39
MOUSER, DICK	71	McINTYRE	84	OLDHAM	86	PEACOCK, ANNIE	82
. GLADYS	71	McKBE, ALEX R	37	OLIVER, W J	61	. DANIEL	82
MULKEY, JOHN	44	McKING	38	OLLER, JOEY	98	PEARCY, ANNY	87
MULKY	18	McKINLEY, E DR	60	ORGAN, MARY	51	PEDEN	23
MULLINS	5	McKOWEN, E C	77	ORR	5	PEDEN, ANNA LEE	82
MUNDAY, GEORGE	39	. E E	77	OSBORNE	5	. ARCHIE MACK	82
MURPHEY, JOSIAH	75	. LUCILLE	77	OSWALT, KAREN	60	. BENJAMION	39
MURPHY, MATT	76	. RUTH	77	OVERBY, J	39	. CARRY	82
MURRAY, COL	23	McNUTT, REBECCA	6	JOHN	38-39	. E C	82
. EUGENIA	81	McPHERSON	80	OVERSTREET, JAMES	9	. EVA	67
. J A	81	NANCE, RUTHIE	81	OWEN, ELY W	75	. EVA COE	46
MURRELL, H P	39	NANIE?, LIZZIE	81	OWSLEY, E E	47	. JIM MACK	82
. JAMES	97	NANNY?, BILL	81	EUGENIA	48	. JOHN	39
. JESSE L REV	77	NASH	5	PAGE	23, 46	. MARIETTA ALLEN	82
. MARY	81	NASH, MARY F	25	PAGE, G S	40	. STEPHEN	39

PEDEN, (cont)		POYNTER, MARGARET	6	REED, SHERYL D	62	. MARTHA CARLISLE	16
. THOMPSON	39	PEARL	86	REEDER	18	. MARY	16
PEDIGO, AGNES	70	PRESTON, JOHN	82	REEVES	5	. MATTIE MAE	16
. ALBERT	70	JOHN B	49	REEVES, ELBERT	82	. MATTIE VANCE	16
. BILLIGENE	91	PREWITT, MILLEY	115	FLORA	82	. MORRIS	16
. HARRIET	83	PRICE	84	RENEAU	84	. NELLIE	16
. JAMES BOSLEY	70	PRICE, ADDIE	15	RENEAU, MARTHA	67	. NETTIE MAINES MOORE	16
. LIZZIE W	90	PRIEST, M	39	MARTHA P 19, 91, 115-116		. NORA STAPLES	16
. LOUISA	97	MARY	38-39	RENFRO, ALICE	25	. PAUL	16
. M T	61	PRITCHARD, JAMES	52	. JOHN	39	. RACHEL	16
. MARY P	91	JUNE A	93	. JOSHUA	38	. SARAH	16
. PAUL O	61	PROPE, DANIEL	73	RENICK, HENRY	92	. SHELLEY	16
. WM	97	PRUITT	5	REVES, JOHN	73	. SHELLEY TALMAGE	16
PEDLAR, GENEVA	57	PRYOR, ELIZABETH	44	REVICE, ELER	76	. SHIRLEY JEAN GRAHAM	16
PEIRCEY, SARAH LIGHT	81	PULLIAM, JESSE	38	REYNOLDS, EDDIE	98	. TOMMY	16
THOMAS	81	LYNN	61	RHEA, W P	44	. W THOMAS	16
PENDLETON	35	PUTMAN, HIRAM	90	RHEAD, WM P	44	RITTER	39
PENNINGTON	18, 90	SIMEON	90	RICE, M L	35	RITTER, B C	35
PENNINGTON, ANNE BELL	82	PYLE, IRMA JEAN ADAMS	46	RICHARDSON, DEL	82	. JOSEPH	38
PERIGO	46	QUICK, JUDY	75	. JAMES M	69	. KITTIE J	114
PERKINS	23	QUIGLEY	46	. MARY E	82	. WILLIAM	39
PERKINS, ANDREW HUSTON	44	QUIGLEY, Q Q	37	RICHEY, MARTHA J	82	ROBERSON	5
. C	39	QUINN, BENJAMIN	88	RICKETS, MARIAH	73	ROBERTS,	
. JAMES EARL	82	MOLLIE	88	RICKETT, MISS	34	LONITA FRANCES	17
. JAMES WILLIAM	82	QUISENBERRY	46	RIDDLE, CHARLES ALBERT	25	ROBERTSON	5
. JORDAN	44	RABORN, MOLLEY	88	. JAMES W	25	ROBERTSON, CHARLES C	92
PERRY	5	RADFORD	23	. MARY F NASH	25	ROBINSON, JAMES	38
PETTY, HENRY	97	RADKA, LARRY BRIAN	46	RIGDON	84	ROBERT	39
. MATTIE	82	RAGLAND, AMANDA	87	RIHERD, ANNIE D	16	RODDY, JOHN	82
. TOM	82	. E T	87	. ANNIE MARTIN	16	ROGERS, E	92
PHELPS, ELIZABETH	115	. FLORA P	87	. BERTRAM B	16	. EDMD	92
PHILLIPS	23	. JOHN	39	. BOBBY B	16	. GEORGE	39
PHILLIPS, JAMES M	56	. NANCY E	87	. BROOKE	16	. JAMES	38
PHILPOT	46, 90	. PRECILLA	87	. CARL	16	. JOSEPH	39
PHILPOT, MARY	18	. WILLIAM D	87	. CECIL	16	. ROSE S	39
PHILPOTT, HORATIO	23	RAGSDALE, LITHEY	115-116	. CHARLOTTE MILDRED	-	. STEPHEN	39
. WILLIS	23	WILLIAM	115-116	. HAZELIP	16	. WILLIAM	39
. ZACHARIAH	23	RAMEY	5	. CLITUS	16	ROSE, LELAND	63
PHIPPS	5	RAMEY, VERDA	81	. ELIZABETH	16	ROUNDTREE	23
PICKEREL	46	RANES	18	. FRANCES	16	ROUSSEAU, MRS	81
PICKETT, ROBERT	88	RANKIN, W S	37	. FRANK	16	ROWSY, DELILAH	25
PIERCY	81	RASDALL, LITHEY	115-116	. FRANK B	16	. ELIZABETH	25
PIERCY, BUFORD	82	. SUSANNAH	116	. GREGG	16	. THOMAS	25
PIERSON, MARY K	115	. WILLIAM	115-116	. HARRIETT	16	ROYSTER, JEMIMA	75
PILE, IVY	61	RASNER, FRANKIE	18	. HUBERT MILTON	16	RUSH, GRACE	44
PINION	5	RASNICK	5	. INEZ MARKEY	16	. PERMELA	18
PINORE	5	RAY, CHARLES	39	. JAMES	16	. WM H	18
PITTS, ELEMORA	76	. SAM	81	. JESSIE THOMAS	16	RUSSELL, A J	99
POCAHONTAS	5	. VINA WALDEN	81	. JOHN	16	. ANDREW JACKSON	98
POGUE, CORNELIA O	24	READ, LEVI	39	. JOHN MILTON	16	. DIXIE	15
POLLY	5	READER, ELLEN BOGGS	82	. JOYCE DOKE	16	. JACK	98
POSEY, MARIAN SMITH	114	SAMUEL	82	. LALLA BROWN	16	. MARY FRANCES	99
POTTS, JOHN	88	REAM, CARROLL	70	. LEAH	16	. MARY FRANCIS	98
POWEL, VICK	88	MR	71	. LESLIE	16	SAMPLES, PAULINE	078
POWELL	23	REAVES	5	. LUCILLE B	16	SAMPSON, WM	37
POWELL, CATHREN	88	REDFORD, EDWIN	82	. MALCOLM	16	SAMSON, T J	70
POWERS	5	WILLIAM	82	. MARI	16	SANDERS, ANALIZA	87
POWHATAN	5	REDFOURD, JAMES	38	. MARIE	16	. JOE	82

SANDERS, (cont)		. KATE EVANS	16	. ANN	25	. JEREMIAH MOLTEN	34, 76
. JOHN	92	. LEA	15	. ANNA	34, 73	. JEREMIAH STAMPER	76
. L	87	. MARTHA	16	. ARMINTA	77	. JERRY	34
. SAMUEL	39	. MILLEY PREWITT	115	. ARTHUR	39	. JESSE	25
. WILSON A	39	. MOSS	16	. ASTORE	77	. JO	18
SANDUSKY, JOHN	63	. NATHANILEL	115	. BATHENIA	77	. JOHN	76
SARTAIN, MARY J	61	. RACHEL	115	. BERTHA	82	. JOHN C	7, 49, 73, 75-77
SARTIN, A J	18	. TIMOTHY JACKMAN	15	. BETSY	10, 34	. JOHN CAPT	39
SAUNDERS, EARL	93	SHIPTON, CHARLES	73	. BETSY SUSANNAH	10	. JOHN DOUGLAS	77
. FANNIE	77	. JO RIGHT	73	. BETTY DOLIUS	76	. JOHN LINZY	76
. H S	77	. MARTHY SOAPER	73	. BILL	34	. JOSEPH	76
. HENRY	77	. THOMAS S TIMOTHY	73	. CASSANDRA	86	. JOSEPH WISELY	76
. JESSE	91-92	SHIRLEY	46	. CECIL	77	. JOSIAH C	75
. JOHN	91, 93	SHIRLEY, CHARLES M	39	. CHILD	82	. JUDY QUICK	75
. JOHN JR	93	. CLAY	82	. CLARENCE	76	. JULIA DILLION	25
. LUCY	77	. GEORGE Y	39	. D G	77	. LINK	49
. MATTIE	77	SHOFNER, ELIZABETH	25	. DAVID C	76	. LUCIEN	76
. PAUL	77	SHORT	5	. DAVID C JR	75	. LUCINDA	10, 76
. RUTH	77	SHORT, FLEMING	39	. DDAVID BRISTOW	76	. LUCINDA MOREHEAD	75
. TOM	77	. FLEMON	39	. DOUGLAS	77	. LUCINDA PARKE	76
SCOTT, FRANCES	55	. JEWELL	82	. ELEMORA PITTS	76	. LUCRETIA DUNCAN	25
. SAMUEL	38	SHUCK, PHILIP	8	. ELER REVICE	76	. LUCY HARVEY	75
. WILLIAM T	38	. PHILLIP	31	. ELISABTH STREBT	76	. LUNA	77
SCRIVIN	90	SHUGART, ELLA	81	. ELIZA	34, 75	. LURANER	34
SEARS, JAMES MACK	82	SHYROCK, COL	20	. ELIZABETH GEORGE	76	. MACK HENRY	82
SEAY, CLARENCE ROSCO	17	SIKES, ELIZA	87	. ELIZABETH J	64	. MANNIE JANE	76
. GEORGE YVONNE	17	. FANNKY?	82	. ELUXUS	10	. MARGARET	10, 25, 76-77
SEMPLE, AUSTIN	15	. JESSE	88	. ENOCH	25	. MARGARET BOLLENGER	76
SETTLE	23	. JESSE H	87	. FLETCHER	76	. MARGARET CAMPBELL	75
SETTLE, ISAAC W	38	. JOHN W	87	. FLORENCE	76	. MARGARET NEAL	76
. MARILEE	84	. JOS R	87	. FRANCES	10, 75	. MARTON	77
. THORNTON	39	. MARTHA A	87-88	. FRANCES A DUNCAN	25	. MARSHALL	77
SETTLES, WM	39	. NANCY K	87	. FRANCIS	75	. MARTHA	77
SEXTON	5	. SALLY A	87	. FRANK	77	. MARTHA GOODEN	75
SHADER, JOHN	115	. T J	87	. FRANKY	73	. MARY	75
. MARGARET BLAND?	115	SIMMONS	23, 60, 84	. G S	82	. MARY ANN BRADSHAW	75
SHANKLIN, GEO S	36	SIMMONS, JIMMIE	98	. GEORGE	34	. MATT HARDY	76
SHARP, NANNIE	81	. SARAH J	82	. GEORGE W	75	. MATT MURPHY	76
SHAW,		. ZORA	61	. GEORGE WASHINGTON	76	. MATTIE	77, 82
. ANNE BELL -		SIMPSON, JACOB	18	. GREEN	77	. MATTIE HARDY	77
. PENNINGTON	82	SIMS	6	. HARDY	77	. MELICIA GREEN	76
. CHESTER	82	SIMS, JAMES L	7	. HAROLD CLAY	17	. MILTON	77
. CHILD	82	SIPBS, LUNA	77	. HENRY STREETE	76	. MINERVA A	25
. CLAUD M	82	. MARGARET	77	. HUGH	39	. MOULTIN	77
. HORACE	82	. RUTH	77	. HUGH B	38	. MURRELL	77
. ORVIL MILTON	82	. W G	77	. I H	49	. NANCY JONES	76
SHEARFEY, MACK	88	SIZEMORE	5	. IDA	76	. PEGGY	34
SHELBURN, THOMAS	23	SKIRLOCK, HASTON	39	. ISAAC	25	. PERVANIA CLARKE	76
SHELBY, COL	20	SLAYTON, CALLUM HOLMAN	64	. ISHMAEL H	25	. POLLY	34
. ISAAC GOV	92	. MARY SUSAN	63	. J M W	40	. POLLY ACRES	75
SHEPHARD	5	SLINKER, LENA V	23	. JACOB	25	. REBECCA	75
SHERFEY, MARY	87	SLOAN, GLENNA	46, 64	. JAMES	25	. REBECCA HIGDON	45
SHIPLEY, BEN	16	SMITH	33, 113	. JAMES CROUCH	75	. REBECCA S HIGDON	25
. BENJAMIN J	15	SMITH, ABSOLUM	34	. JAMES D	39, 45	. RUBY	11
. DOVIE	15	. ALENE	77	. JAMES K	25	. RUSSELL	77
. JAMES CALVIN	15	. ALICE RENFRO	25	. JANE	76	. RUTH	77
. JOHN	16	. ALMIRA	75	. JANE DOUGLAS	76	. SALLY GOODEN	75
. JOSEPHINE	16	. AMERICUS VESPUCIA	76	. JANET LYNN	17	. SARAH	10

SMITH, (cont)		SUSAN BAGBY	63	STREET	7	THRELKELD, WM	37
. SARAH CHANDLER	75	. WILLIAM	39	STREETE, ANTHONY	34	TINSDALE, ELIZABETH	114
. STELLA	77	SPENSOR, SAMUEL	38	STROAD, JAS	18	TINSLEY	84
. SUMNER	77	SPILLMAN, J W REV	61	STROUD, MARGARET	87	TISDALE, SUSAN	81
. SUSAN	76	. LILLIE BELLE TWYMAN	82	. MARY	87	TITLE, BARBARA DOBBINS	45
. SUSAN CAMPBELL	76	. O H	82	. RUTHY	87	TOLLE, ALEXANDER	39
. SUSAN PARKE	76	. WILLIAM E	82	STUART, GEORGE R	58	. ALTHEA	76
. SUSAN POOLY	10	SPIVEY, MARTHA	81	SUBLETT,		. HARRISON	88
. SUSANNA JANE	25	SPOTSWOOD, ALEXANDER E	69	. CATHERINE WOODARD	83	. LELA	47
. SUSANNAH	34, 75	SPRADLIN, J	87	. ELLA MAY	83	. LELAH FLORENCE	75
. SUSANNAH JANE	45	MOSES	87	. JOHN	83	. MARY A	87
. SUSANNAH M	75	SPRAT, JOHN	18	SUMMERS, SAMUEL	21	. NANCY	87
. SUSIE	77	STALLARD	5	SWEAT	5	. RACHEL E	87
. THOMAS	10, 34	STANLEY	5	SWEATS	5	. S R	36, 49-50
. THOMAS CHANDLER	75	STAPLES, ALICE	14	SWEET	5	. SALLIE	47
. TOM	77	. CHARLIE	14	SWETT	5	. SALLY BELL	75
. VINA	82	. EDWARD	14	SWIFT, SARAH FRANCIS	6-7	. SAMUEL R	47, 75
. VIRGIL	82	. JAMES T	14	SWINDALL	5	. W D	49
. W C	88	. NOAH	14	SYMPSON, ELIZABETH	21	TOLLIVER	5
. WASHINGTON M	39	. NORA	16	. HENRY SR	21	TOMASON, M T	87
. WILLA	77	. WILLIAM	14	. JAMES	21	. S E	87
. WILLIAM	7, 18, 77	STAR, W L	61	. MARGARET	21	TOMPKINS, CHRISTOPHER	39
. WILLIAM L	39	STARR, DR RUSSELL	99	. MARTHA	21	. CHRISTOPHER JR	97
. WILLIAM MACK	82	. FRANCES	99	. MARY	21	TOOLE, L K	87
. WILLIAM S	77	. GEORGE F	82	. NANCY	21	TOOLEY, WM	18
. WILLIAM WASHING	76	STEEL	5	. POLLY	21	TRABUE, C C	39
. WILLIAM WASHINGTON	77	STEELE, KEZIAH	63	. RACHEL	21	. G W	39
. WILLIE MAY STIGALL	82	STEEN, JOE	82	. REBECCA	21	TRIGG,	
. WILSON	77	. MARGARET	18	. SYMPSON	21	. ANNIE CARTER -	
. WM FAUBIS	34	STEENBERGEN	84	. THOMAS JR	21	. BALLARD	83
. WM FLETCHER	76	STEFFEY, BENJAMIN M	14	. W A	40	. LIZZIE W PEDIGO	90
. WM S	34, 75	. ELIZABETH	13-14	. WILLIAM	20-21	. PAUL DUDLEY	90
. WM STREET	75	. JOHN EFF	19	TALIAFERRO, REV	57	. RICE BALLARD	90
. ZANNAH	10	. JOSEPH	13	TARRY, LUCY MORGAN	83	TROXAIL, ELIZABETH	95
SMITHWICK, WM	115	. LEAH	13-14	. ROB	83	. J W	95
SMOTHERS?, AMANDA	63	. LYDIA CATRON	13	. WILL	83	. WILLIAM M	95
. ARMILDA	63	STEGER, ERNESTINE	15	TAYLOR	46	TUCKER, WILLIAM	9
SNEED, ALPHA	7	STEPHENS	84	TAYLOR, BETTY GREEN	16	TUDDER, KENSEY	21
. JANIE	6	STEWART	83, 115	. HARRISON	36	TUGGLE, R B	83
. OLIVER	6	STIGALL, WILLIE MAY	82	. JIMMIE HARRISON	84	TUNNEL, DAVID	91
SNODDY, DANIEL	24, 38-39	STOCKTON, TABITA W	113	. STANTON	47	. JAMES	91
. MARYJ	87	. TABITHA W	25	TEMPLE	83	. JESSEE	91
SOUTHWICK, R	18	STOKES, JOHN G	87	TERRY	23	. JOHN	91
SOYARS,		. MARY M	87	TERRY, CATHERINE GORIN	23	. KEZZIAH MONEY	91
. ALEXANDER BROWN	115	. R W	87	. JOHN	38	. MARTIN	91
. CLARA BELL	115	STONE, SAMUEL H	87	. N G	13	. NANCY	91
. HENRY FRY	115	STORY, TOM	93	. W SAMUEL IV	62	. NICHOLAS	91
. SARAH FONTAINE?	115	STOUT	31	THACKER, JOSEPH	60	. NICHOLAS MONEY	91
SPANN, WILL	82	STOUT, JOHN TAYLOR	34	THARP	113	. PERRY	91
SPEAR, BENNETT	18	. JOSH	82	THAXTON, JAMES W	113	. SALLY GENTRY	91
SPEED, JAMES	35	. LIZZIE	94	. MARTHA J	113	. STEPHEN	91
SPENCER	82	. MARY JANE	-	. MARY ELLEN CROCKER	113	. WESLEY	91
SPENCER, BOB	81	. WILLIAMSON	94	THOMAS	83	. WILLIAM	91
. ELIZABETH	63	. PERRY	81, 94	THOMAS, BETSY	18	TURK, SILAS	48
. JOHNNIE	82	. RAY	82	. GEO M	35	TURNER	5
. MELVINA	63	. SARAH ELIZABETH	94-95	THOMPSON, MARTHA	83	TURNER, CHILD	83
. SAMUEL N	63	STOVER, JOYCE	95	. MISS	79	. EDWARD	83
. SUSAN A	63	STOW, E	39	. NANCY	18	. ELLEN KEATEN	83

TURNER, (cont)		WASHAM, ROBERT	83	EDMUND	38-39	WILCOXSON, NANCY	114
. HARRIET PEDIGO	83	WASHINGTON, ELIZABETH	69	. ELIZABETH PAYNE	20	WILLIAM	114
. JAMES	83	GEORGE	69	. FRANK M	22	WILHELM, ABRAM	26
. SUSIE	83	WATERS, BRENDA	98-99	. GEORGE	39	. DAVID	26
TURNER, DANIEL MD	45	NANCY	116	. JANE	45	. ELIZABETH WRIGHT	26
. FAYETTE	45	WATHEN, THOMAS J	39	. JERRY	16	. MARY	26
. THO JEFFERSON	45	WATSON, LEVIN	51	. MARGARET SYMPSON	21	WILKERSON	46
TWYMAN, LILLIE BELLE	82	WATTERS, PHILAMON B	39	. OPAL	71	WILKERSON, CHARLES	83
SIMMON	39	WATTS	5	. PETER	20	CHILD	83
UNDERWOOD	54	WATTS, SALLY	95	. POLLY	22	WILKINSON, BATLEY	39
VADEN, ELIZABETH	90	WAX, LIZZIE	18	. STEVE	16	. LEWIS	38
VAN WINKLE, E L	37	WEBB	44	. THOMAS	20-22, 71	. MILES	39
VANCE, MARY S	14	WEIR, FRED	47	WHITED	5	WILLIAMS	5
MATTIE	16	WELBORN, JOSHUA	39	WHITEHEAD, BETTIE	59	WILLIAMS, ADA LEWIS	93
VANOVER	5	WILLIAM	39	WHITLOW, LUTHER	83	. ADDIS	93
VANZANT,		WELCH, ELLA	83	. MARTHA THOMPSON	83	. ALLAN	91
WILLIA MAE PARRISH	70	. JAMES	44	. O T	19	. ALLAN JAMES	91
VARDEN, DOLLY	48	. SALLY	73	. SILVESTER	83	. BUCK	64
VAUGHN, MATTIE	83	WELLS, ABNER	25	WHITNEY,		. CHARLES WALTER	91
META	75	. ASASUERUS	39	. MARY ELIZABETH	83	. CLARA	93
VELUZAT, JOEL	23	. DELILAH ROWSY	25	. NINA	83	. CYNTHIA	91
LEWIS	39	. ELSIE	83	. REBECCA GIBSON	83	. CYNTHIANA	91
VENTREES, BATHENIA	77	. G T	83	. SAMUEL	83	. DONNA	93
VICKERY, MATILDA C	6	. GIDEON	39	WHITSON, CANZADA	45	. ELLEN	93
VICKEY, MATILDA C	7	. JESSE THOMAS	25	. E "BETSY"	44	. EMMETT	93
VINCENT, CAPT	20	. JOE	88	. ELIZABETH	45	. FREDERICK JONES	91
VIRGAL	38	. L J	87	. ELIZABETH JANE	45	. GARROTT	95-96
WADE, AGNES P	39	. LUCINDA BARBER	25	. ELIZABETH PRYOR	44	. HARRY	83
. ALFRED	87	. MABELSHELBY	68	. GRACE	45	. HUDSON	75
. BALLINGER	95	. NANCY CURRY	25	. H L	45	. IDA	93
. D H	88	. WILLIAM	25, 39	. JAMES	44-45	. JAMES	93
. DAVID	87	. WILLIAM ANDY	83	. JAMES EDWARD	45	. JAMES ALLEN	91
. HARVEY BOLES	83	WEN, ED R	35	. JANE WHITE	45	. JENNY L	93
. LILLIE	88	WESLEY, JOHN	58	. JEMIMA	44-45	. JOE	93
. LUCY	87	WEST, JOSEPH	115	. JEREMIAH	44	. JOHN OSBORNE	95
. NANCY	87	. M P	115	. JOHN	44-45	. JOHN R	38
. PEARCE	38	. MARY ANN	115	. JONATHAN	44-45	. JUNE A PRITCHARD	93
. S E	88	. MARY ANN GIBBS	115	. KATHERINE BRAY	44	. LENNIE C	81
. SALLY	95	. NORFLET PARKER	115	. MARGARET	45	. LOUISA ELIZA	-
. SALLY WATTS	95	WHEAT, VIRGIL	83	. MARGARET KELSO	45	. WALTHALL	95
. SARAH E	87	WHEELER, CHARLES M	64	. MARGARET M DEONTON	45	. LUIS	75
. THOMAS W	39	. ELIZABETH J SMITH	64	. MARTHA	45	. MARY	93
WADSWORTH, W H	37	. FRANCES	64	. MARY "POLLY"	44-45	. MARY ANN "MOLLY"	93
WAGNER, ADA	83	. JACINTHA A	64	. MINOTREE RUSH	45	. MARY HAWKINS	91
WALDEN, BOSLEY	18	. JOSEPHUS S	64	. NANCY	45	. MARY JANE MARTIN	92-93
. JOHN R	18	. JULIANN P	64	. NANCY BARNHILL	45	. MELINDA (LINDY)	-
. VINA	81	. MARTHA "PATSY"	-	. NANCY MOORE	45	. HAGAN	91
WALKER, SAM	18	. BRITT	64	. PERTHINCA BROWN	44	. MILT W	80
WILLENA	26-27	. MARY M	64	. RACHEL PAGE	45	. MILTON RICHARD	92-93
WALTHALL, LOUISA ELIZA	95	. MICAJAH E	64	. REUBEN	44	.	95
. RICHARD	95	. MILDRED J	64	. SALLIE N	45	. MILTON RICHARD JR	93
. SALLY HICKS	95	. MRS	49	. SARAH ANN	45	. NANCYJANE	91
WALTON, MRS	83	. SALLIE FRANCES	46	. SARAH JANE HALE	45	. NAOMI J	83
WARD, A H	36	. ZACHARIAH	64	. WM M	45	. OSBORNE	95
. BRICE ORVILLE	83	. ZERILDA CHRISTINA	64	WIBURN	26	. POLLY	078
. SEWELL	83	WHEET	84	WILBORN, ELIZABETH	51	. PUAL	93
WARDER, HENRY	39	WHITE	5	. ISAAC	51	. RANVILLE	75
JOSEPH	39	WHITE, BILL	16	WILCOXON, ELIZABETH	114	. SALLY	96

WILLIAMS, (cont)		. HOWARD	24	YORK	113
. SALLY LANIER	95	. WILLIAM J	38	YOUKLEY, ELMORE	83
. SETH	91	WOODARD, CATHERINE	83	YOUNG, A E	49
. THOMAS GRANVILLE	-	WOODCOCK	23	. ASA	38-39
. BOWMAN	91	WOODCOCK, ALLEN	24	. CORA	83
. VINCENT T	91	WOODS, A A	26	. DOCTOR	10
. VINSON	91	. ARLIE	26	. EVAN	83
. WILLIAM	64, 91	. ASBURY	27	. JAMES	39, 81, 83
. WILLIAM ANDREW	91	. BILL	26	. MAUD ASHLOCK	83
WILLIAMSON, BETTIE	87	. CLIFFORD	26	. MR	57
. ELIJAH	87	. CLOE E	27	. NANNIE SHARP	81
. ELIZABETH	87-88	. FENNIE	26	. SALLY	49
. FRANCIS A	87	. HARVEY	39	. SAMUEL H	83
. MARY E	87	. J E	26	. WM	92
. MARY JANE	94	. JAMES WILLARD	26	YOUNGER, AMANDA	83
. P T	87	. JAMES WILLIAM H	26		
. PATERICH	39	. JOHN E	26		
WILLIS	5	. JOHN T	27		
WILLIS, MARY E	87	. JOSEPH R	27		
WILSON, BENJAMIN	39	. M A	27		
. CHILD	83	. MARTHA	27		
. BLENDER	39	. MARTHA ANN	27		
. ELLA WELCH	83	. MARY	26-27		
. G	39	. MARY E	27		
. GEORGE	39	. NANCY S	27		
. GLADYS BENEDICT	67	. NARCIS	27		
. GLORIA	24	. POLLY	27		
. H B	87	. R H	26		
. J P	39	. S H	26		
. JACOB	39	. SAMEL H	27		
. JAMES J	116	. W B	26		
. JESSE?	39	. WESLEY	27		
. JOHN	38	. ZELA	26		
. JOSEPH	39	. ZOE	26		
. LEE?	83	WOODSON, FREDERICK	39		
. LEMBEAN	38	WORD, ELIJA J	87		
. M	39	. ELLEN E	88		
. MARTHA J	83	. GEORGE	87		
. MARY	39	. LEWIS V	87-88		
. MOSES	39	. MARY	87-88		
. SIEBERT	116	WORTHINGHAM, SARAH K	83		
. WILL	18	WRIGHT	5		
. WILLIAM	39	WRIGHT, ELIZABETH	26		
WIMBERLY, C F	60	. GEORGE	116		
WIN, GEO	92	. HARRY	71		
WINES, ELLEN M	87	. JACOB	45		
WINFREY, T C	35	. JACOB SR	116		
WING, PETER	48	. MIRIAM HELM	45		
WINN, JOHN E	38	. NANCY WATERS	116		
. JOHN L	39	. NARCISSA	45		
WINTERSMITH, R L	35	. REBECCA	24-25		
. ROBERT L	37	. S	25		
WITHERS, CHARLES	24	. SUSANNAH JANE SMITH	45		
. RHODY	24	. SUSANNAH RASDALL	116		
WOLFORD, FRANK	35	. UBERTO	25, 45		
WOOD	84	WRIGNEY, WILLIAM B	83		
WOOD, FANNIE GATEWOOD	82	WYATT	5		
. HENRY	82	YOKELY, JACK	18		

BOOKS FOR SALE BY THE HISTORICAL SOCIETY
--

BARREN CO KY CEMETERIES by Ken Beard and Brice T. Leech. One of the most important books for researching in Barren County. \$25.00 plus \$3.50 shipping and handling (hardbound).

BIOGRAPHY OF EDLER JACOB LOCKE by James P. Brooks. \$2.60.

CALLUM HOLMAN BAILEY, PLANTER, EARLY SETTLER OF BARREN COUNTY, KY. Alice Morrey Bailey. \$17.60.

GOODHOPE CHURCH (now Metcalfe County), Eva Coe Peden, 1838-1872. \$6.00.

LICK BRANCH CUMBERLAND PRESBYTERIAN CHURCH 1824-1870, Eva Coe Peden. \$6.00.

LITTLE BARREN (formerly Trammel's Creek) **BAPTIST CHURCH**, now Metcalfe Co. Eva Coe Peden, \$6.00.

LITTLE BARREN RIVER UNITED BAPTIST CHURCH, now Metcalfe County, 1815-1849. Eva Coe Peden. \$6.00.

MONROE CO KY CEMETERY RECORDS, Vol 1 & 2, Eva Coe Peden, \$17.00 for each volume.

MOUNT TABOR CHURCH HISTORY, by a Committee of present members. \$11.65.

PLEASANT RUN CHURCH, McFARLAND'S CREEK, 1827-1844, Eva Coe Peden, \$6.00.

ORDER BOOKS OF BARREN COUNTY:

Volume 1: 1799-1802, Peden & Wilson	\$09.00
Volume 2: 1803-1805, Peden & Wilson	\$09.00
Volume 3: 1806-Apr Court 1812, Peden	\$17.00
Volume 4: May Court 1812-Aug 1818, "	\$20.00

STORIES OF THE EARLY DAYS, Cyrus Edwards, as told by his daughter, F. F. Gardner. \$17.50 (hardbound).

THEN AND NOW, Dr. R. F. Grinstead, \$2.60

TIMES OF LONG AGO, Fanklin Gorin. One of the finest sources of history of this area. \$12.00 plus \$2.00 shipping and handling (hardbound).

1879 BEERS & LANAGAN MAP OF BARREN CO., KY. 24 x 30 1/2, laminated, cardstock, black and white. Shows land owner's names, insets of Cave City, Glasgow, Glasgow Junction (Park City), Rocky Hill, Hiseville, Flat Rock & Slick Rock. Suitable for framing. \$5.00 plus \$1.50 for mailing tube and \$2.15 for 1st class shipping or \$1.45 for 3rd class shipping.

=====

I would like to order the following books:

TITLE	COST
-------	------

Total cost of book(s) ordered: \$ _____

Extra shipping & handling (if
applicable) \$ _____

TOTAL \$ _____

Mail to: South Central Kentucky Historical and Genealogical Society, P O Box 157,
Glasgow, KY 42142-0157

GENERAL INFORMATION

Membership is open to anyone interested in the history of the South Central Kentucky area, centering around Barren County. Annual dues are \$10.00.

TRACES, the Society's quarterly publication is received by all members. It is published seasonally, Spring, Summer, Fall and Winter. Members joining during the year will receive the past issues of that year.

Contributions are earnestly solicited. Family genealogies, marriages, Bible, will and probate, cemetery, court and other records are all acceptable. You will be listed as the contributor on all the material you submit.

Queries are accepted only from members, without limit, and will be published as space permits. Queries should be limited to about fifty words each.

Exchange of TRACES with other Societies or publications is acceptable and welcome.

Books to be reviewed in TRACES must be sent with information as to the cost, including postage, from whom the book may be obtained. Books become the property of the Society library. Books should have Kentucky interest. Reviews will be published as space permits.

Meetings are held monthly, except December, at the Museum of the Barrens, fourth Thursday, 7:00 p.m. Interesting and informative programs are planned for each meeting and your supportive attendance is always welcome.

Back Issues of TRACES are available. Our supplies of the following are all gone: Vol 1, Nos 1-4 (1973), Nos 1-4 (1974), Vol 3, Nos 1 and 4 (1981); Vol 4, No 4 (1976); Vol 5, No 1 (1977); Vol 6, No 2 (1984); Vol 9, Nos 1-4 (1981); Vol 10, Nos 1 & 2 (1982), Vol 12, No 2 (1984). All others may be purchased as long as the supply lasts at \$3.00. Back issues will be mailed with our regular quarterly mailing.

Correspondence of any type that requires a reply must contain a self-addressed, stamped envelope. Address to: South Central Kentucky Historical & Genealogical Society, P O Box 157, Glasgow, KY 42142-0157.

NEITHER TRACES NOR THE EDITOR ASSUMES RESPONSIBILITY FOR OPINIONS OR ERRORS IN FACTS OR JUDGMENT EXPRESSED BY THE CONTRIBUTORS. ERRORS BROUGHT TO OUR ATTENTION WILL BE CORRECTED AS SPACE PERMITS.

SOUTH CENTRAL KENTUCKY
HISTORICAL AND GENEALOGICAL SOCIETY, INC.

P. O. Box 157

Glasgow, Kentucky 42142-0157

BULK RATE

U.S. POSTAGE
PAID

PERMIT NO. 231

GLASGOW, KY
42142

ADDRESS CORRECTION REQUESTED

NON-PROFIT
ORGANIZATION

THIRD CLASS
MAIL