

Western Kentucky University

TopSCHOLAR®

---

Muhlenberg County Heritage

Kentucky Library - Serials

---

9-2000

## Muhlenberg County Heritage Volume 22, Number 3

Kentucky Library Research Collections

Follow this and additional works at: [https://digitalcommons.wku.edu/muhlenberg\\_cty\\_heritage](https://digitalcommons.wku.edu/muhlenberg_cty_heritage)



Part of the [Genealogy Commons](#), [Public History Commons](#), and the [United States History Commons](#)

---

This Newsletter is brought to you for free and open access by TopSCHOLAR®. It has been accepted for inclusion in Muhlenberg County Heritage by an authorized administrator of TopSCHOLAR®. For more information, please contact [topscholar@wku.edu](mailto:topscholar@wku.edu).

# The Heritage

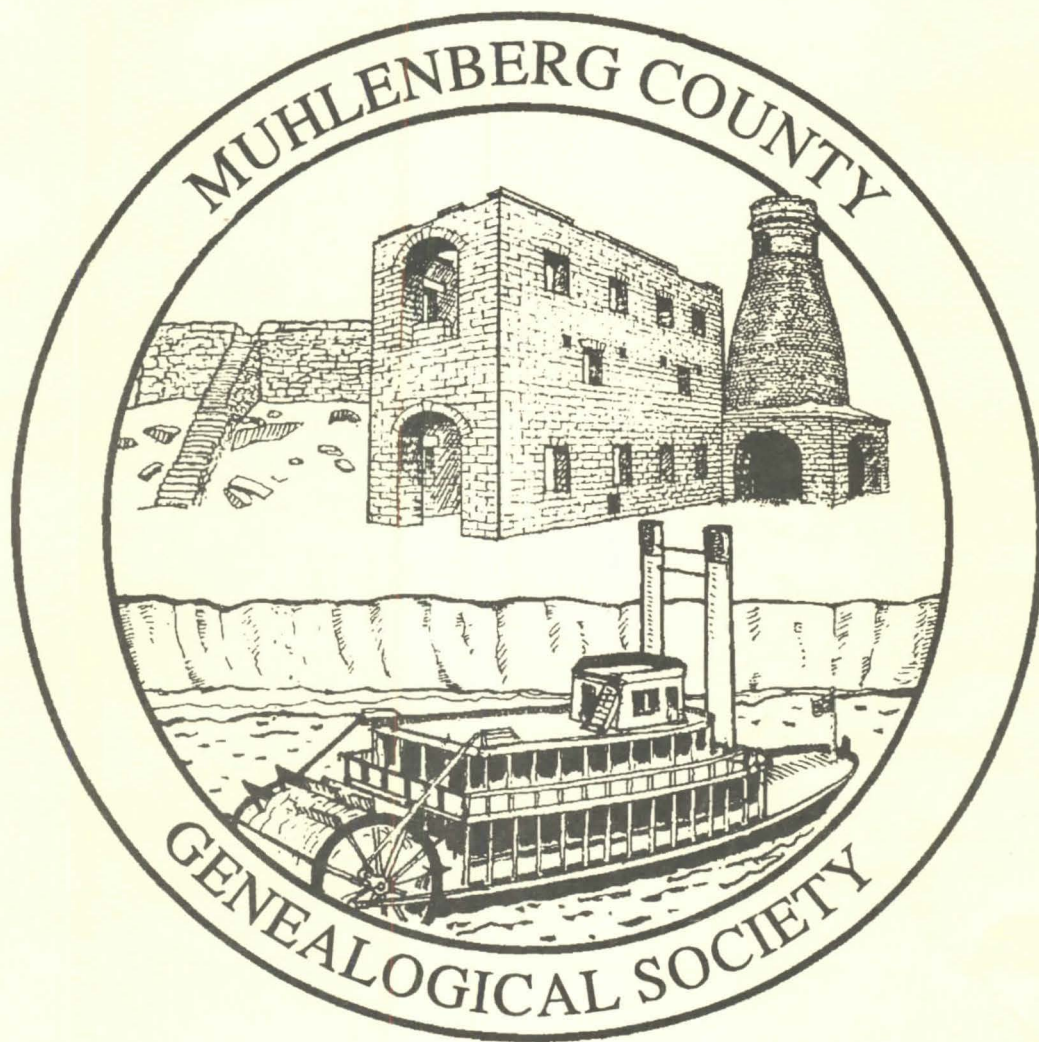

Volume 22 Number 3

July Aug Sep 2000

## Society and Member Publications

*Muhlenberg County Circuit Court Orders, Book 1, 1803-1807*; Softbound, \$14.50; hardbound \$19.50.

*Muhlenberg County Court Order Book 1, 1799-1804*; Softbound, \$13.50; hardbound \$17.00.

*Muhlenberg County Court Order Book 2, 1804-1815*; Softbound, \$18.00; hardbound \$25.00.

*Muhlenberg County, KY Will Abstracts, 1799-1877*; Softbound, \$19.50.

*Muhlenberg County, KY Will Book 4, 1877-1902*; Hardbound, \$25.00.

*1850 Muhlenberg County, KY Census*; Softbound, \$12.50.

*1860 Muhlenberg County, KY Census*; Hardbound, \$20.50.

*1870 Muhlenberg County, KY Census*; Hardbound, \$25.00.

*1880 Muhlenberg County, KY Census*; Hardbound, \$28.00.

*Muhlenberg County, KY Cemeteries, Vols. 1, 2, 3, 4*; Softbound, \$21.00/ volume.

Back Issues of *The Heritage*

Vol. 1 - 6, 1979-1984, 25 issues, each with index; Hardbound, \$35.00.

Vol. 7 - 12, 1985-1990, 24 issues, each with index; Hardbound, \$35.00.

Vol. 13, 1991, and Vol. 14, 1992, 48 pages each with index.

Vol. 16, 1994; Vol. 17, 1995; Vol. 18, 1996; and

Vol. 19, 1997; 100 pages each, individual issues indexed; \$12.00.

Muhlenberg County Family History/ Biography Book; Hardbound, \$55.00 plus \$5.00 S/H.

Add \$2.50 for shipping and handling per book, except where noted. Kentucky residents add 6% sales tax. Send orders for the preceding books to:

**Muhlenberg County Genealogical Society  
PO Box 758**

**Greenville, KY 42345-0758**

*James Welborn of Muhlenberg County and His Descendants*; hard-bound, 426 pages, acid-free paper, over 100 photographs, every-name index, complete end-note documentation; Order from: **Gail Miller, 425 Midcrest Drive, Bowling Green, KY 42101.**

---

**Don't forget to send to the editor a  
description of your book for our list.**

---

## 1860 Butler County, Kentucky Mortality Schedule

[Continued]

Transcribed by Gail Jackson Miller, CG  
425 Midcrest Drive  
Bowling Green, KY 42101

*The 1860 Mortality Schedule was collected in conjunction with the 1860 Population Census. It listed persons who died within the preceding year. The schedule was divided into eleven columns with the following labels: Name of Every Person who Died during the year ending 1<sup>st</sup> June 1860, whose usual place of abode at the time of death was in this family; Age; Sex; Color, white, black, or mulatto; Free or Slave; Married or widowed; Place of Birth, Naming the State, Territory or Country; The Month in which the person died; Profession, Occupation, or Trade; Disease or Cause of Death; and Number of Days Ill. Taken from Family History Library microcopy 0422420 of the original record.*

Page 80.

<b>Ann E. Ashby</b>	4	F	-	-	-	IN	Oct	-
Croup	4.							
<b>Josephus Holeman</b>	26	M	-	-	M	TN	Nov	Teacher Com School
Hemorrhage of Lungs	365.							
<b>Sarah A. Fuller</b>	37	F	-	-	M	KY	Apr	-
Conjestion	3.							
<b>Edward Beeson</b>	85	M	-	-	W	VA	Oct	Farmer
Old Age	1.							
<b>Samuel Sweatt</b>	10/12	M	B	S	-	-	Apr	-
Accidentally Burnt	-.							
<b>Clay F. Bailey</b>	11	F	-	-	-	NC	Aug	-
Fever	3.							
<b>Rody Caldwell</b>	77	F	-	-	W	NC	Mar	-
Paralytic	22.							
<b>Smith Porter</b>	50	M	B	S	M	KY	Oct	Farm Laborer
Dropsy of Heart	30.							
<b>Wm V. Sandidge</b>	1	M	-	-	-	KY	July	-
Erysipelas	7.							
<b>Eliza E. Wammick</b>	7[2?]	F	-	-	-	KY	July	-
Congestion	3/?.							
<b>Celistina J. Givens</b>	38	F	-	-	M	KY	July	-
Bilious Fever	10.							

<b>Casander C. Mahone</b>	2	F	-	-	-	KY	Nov	-
Croup	5.							
<b>Byrd Orange</b>	71	-	-	-	M	VA	May	Farmer
Paralytic	4.							
<b>James B. Sweat</b>	1	M	-	-	-	KY	Jan	-
Dropsy	60.							
<b>Rebecca Turner</b>	16	F	-	-	M	KY	Sep	-
Unknown	21.							
[Blank] <b>Turner</b>	2/12	F	-	-	-	KY	Sep	-
Unknown	-.							
<b>J. C. Farmer</b>	24	M	-	-	-	TN	May	Farmer
Consumption	90.							
[Blank] <b>Farmer</b>	-	M	-	-	-	KY	Feb	-
-	-.							
<b>Jonathan Fergerson</b>	90	M	-	-	W	SC	Mar	Black Smith
Died Sudden	-.							

Remarks: 35 [Jonathan Fergerson] Died Suddenly; Cause not known.

Page 81.

<b>James W. Fergerson</b>	9/12	M	-	-	-	KY	Mar	-
Inflammation of Lungs	60.							
<b>Nancy Wagoner</b>	60	F	-	-	M	KY	Mar	-
Unknown	60.							
<b>Joshua S. Belcher</b>	7	M	-	-	-	KY	Jan	-
Cold	25.							
[Blank] <b>Belcher</b>	1/12	F	-	-	-	KY	Aug	-
Unknown	6.							
<b>Sylvester Spencer</b>	3/12	M	-	-	-	KY	Feb	-
Bold Hives	1.							
<b>Serilda McKenney</b>	20	F	B	S	M	KY	June	Farm Servant
Child Bed Fever	14.							
<b>Francis M. Pendley</b>	8/12	M	-	-	-	KY	Jan	-
Croup	3.							
<b>Lidia Wingo</b>	71	F	-	-	W	VA	Oct	Taylorist
Chills	14.							
<b>John Beasley</b>	74	M	-	-	M	VA	Feb	Farmer
Dropsy	180.							
<b>Scylla Beard</b>	60	F	B	S	W	KY	July	House Servant
Unknown	6.							

**The Muhlenberg County Heritage, Volume 22, Number 3, 2000**

<b>Mark Kuykendall</b>	64	M	-	-	M	KY	Dec	Farmer
Pneumonia	15.							
<b>Jane Ferguson</b>	2/52	F	-	-	-	KY	July	-
unknown	7.							
<b>Andrew Gerhandstine</b>	3/12	M	-	-	-	KY	Dec	-
Diarrhea	30.							
<b>Mark H. Phelps</b>	35	M	-	-	M	KY	Jan	Farmer
Typhoid Pneumonia	8.							
<b>[Blank] Lee</b>	-	M	-	-	-	KY	June	-
-	-.							
<b>Austin Sullivan</b>	25	M	-	-	-	KY	Dec	Farmer
Dropsy of Heart	-..							
<b>Thomas B. McKenney</b>	2	M	-	-	-	KY	July	-
Paralysis	4.							
<b>John Kuykendall</b>	76	M	-	-	W	TN	Feb	Farmer
Pneumonia	10.							
<b>Arvilla Causey</b>	74	F	-	-	W	VA	May	-
Fever	11.							
<b>Sarah Phelps</b>	57	F	-	-	W	KY	Jan	-
Pneumonia	10.							
<b>Rebecca J. Glass</b>	1	F	-	-	-	KY	Jan	-
Unknown	30.							
<b>Galon G. Taylor</b>	7/12	M	-	-	-	KY	Apr	-
Unknown	5.							
<b>[Blank] Baynes</b>	1/52	F	-	-	-	KY	June	-
Croup	2/24.							
<b>Maranda Johnson</b>	1/12	F	-	-	-	KY	Dec	-
Unknown	-..							
<b>[Blank] Ferguson</b>	5/12	M	-	-	-	KY	June	-
Croup	8.							
<b>Nancy J. McKinney</b>	2	F	-	-	-	KY	July	-
Bronchitis	4.							
<b>Francis E. Rone</b>	12	F	-	-	-	KY	Apr	-
Chock by a Burr	2.							
<b>Prudence R. Rone</b>	2	F	-	-	-	KY	Apr	-
Pneumonia	2.							
<b>Hugh A. Kingcaid</b>	37	M	-	-	M	TN	May	Day Laborer
Shot Clandestinely	-..							
<b>Samuel McReynolds</b>	36	M	M	S	M	KY	Sep	Farm Servant
Consumption	270.							

<b>Lydia E. Clark</b>	1	F	-	-	-	KY	Sep	-
Inflammation of Brain	12.							
[Blank] <b>Harreld</b>	4/12	F	B	S	-	KY	Dec	-
Croup	Suddent.							
<b>Sally A. Butler</b>	44	F	-	-	M	KY	June	-
Ovarian Dropsy	180.							
<b>Zarilda Souders</b>	1	F	-	-	-	KY	Mar	-
Inflamation of Brain	8.							

Remarks: 25 [Maranda Johnson] Died during the night without the knowledge of anyone.  
 30 [Hugh A. Kingcaid] Was call out in the night by some person and after a short altercation was shot.

Page 82

<b>Orlena P. Sorrelds</b>	2	F	-	-	-	KY	July	-
Worms	3.							
<b>Mary Graves</b>	2	F	-	-	-	TN	Jan	-
Scarlet Fever	14.							
<b>Emmaline Render</b>	2/52	F	-	-	-	KY	Mar	-
Unknown	7.							
<b>Wayman Borah</b>	3	M	B	S	-	KY	-	-
-	-.							
<b>Ellen Borah</b>	24	F	B	S	-	KY	-	-
-	-.							
<b>James Gidcomb</b>	14	M	B	S	-	KY	July	Farm Servant
Conjestive Fever	6.							
[Blank] <b>Gidcomb</b>	2/12	M	B	S	-	KY	Apr	-
-	14.							
<b>Nancy J. Jones</b>	7	F	-	-	-	KY	Oct	-
Bilious Fever	7.							
<b>Alfred A. Moore</b>	16	M	-	-	-	KY	Jan	Farm Laborer
Typhoid	15.							
"Concluded"								
<b>Mary A. Howard</b>	1	F	-	-	-	KY	Aug	-
Inflammation of Brain	1.							
<b>Tobias S. Killem</b>	11/12	M	B	S	-	KY	Feb	-
Inflammation of Bowels	1.							
<b>James H. Robertson</b>	11/12	M	-	-	-	KY	Oct	-
Unknown	-.							
<b>Foster James</b>	74	M	-	-	M	VA	Jan	Farmer
Pneumonia	8.							

"Concluded"

<b>Wm B. Fellows</b>	25	M	-	-	M	VA	May	Teacher Vocal Music
Consumption	120.							
<b>Ferdinan Dunn</b>	10/12	M	-	-	-	KY	Aug	-
Unknown	30.							
<b>Madison Vaughn</b>	39	M	-	-	M	KY	Apr	Wagon Maker
Pneumonia	10.							
[Blank] <b>Gust</b>	2/12	M	B	S	-	KY	-	-

Whole number of pages of this Schedule 4.

State of Kentucky, Butler County

I **B. L. D. Guffy** hereby certify that the foregoing returns were made according to my oath of Office and the instructions of the Census department to the best of my knowledge and belief.

Sworn to before me by **B. L. D. Guffy**

Sept 11<sup>th</sup> 1860

**J. C. Howard** Examiner for Butler County

---

## Obtaining a Tennessee Birth Certificate

Submitted by **J. Mark Lowe**  
**505 Josephine Street**  
**Springfield, TN 37171**

The Tennessee Office of Vital Records registers and maintains the original certificates of births, deaths, marriages and divorces that occur in Tennessee. Certified copies of the original records are available to the person named on the record and to certain family members or legal representatives.

### Birth Records

Records are available beginning with January 1914 births. Records of some births that occurred in the major cities from 1881-1913 are also available. A certified photocopy of the original record may be obtained at a fee of \$10.00 for the first copy and \$2.00 for each additional copy of the same record requested at the same time. For persons born from 1949 to the present, a certified copy produced by computer is also available at a fee of \$5.00 for the first copy and \$2.00 for each additional copy of the same record requested at the same time. Both types of copies (photocopy and computer produced) are certified and include a raised, embossed seal.



**By Personal Visit**

If you are in the Nashville vicinity, you may visit the office between the hours of 8 am to 4 pm Central Time. Computer produced birth certificates will be handled while you wait; other services will be handled by 3:00 pm if you are in the office before 10:30 am. If after 10:30 am, the copy will be available by 3:00 pm on the next working day.

**By Mail**

Mail your request to the office at the address shown on the right. Certificates requested through the mail are usually returned to the customer within two weeks of the day received. The certificate of a recent birth, death, marriage or divorce is often not available from the Office of Vital Records until several weeks after the event.

Tennessee Vital Records  
Central Services Building  
1st Floor  
421 5th Avenue North  
Nashville, Tennessee 37247-0460  
Phone (615) 741-1763  
FAX (615)741-9860

**On-Line**

You can order a record online using your credit card which will be shipped out the same day. Go to the following website.

<https://www2.state.tn.us/health/Vital/>

**Using a Credit Card**

If you have an immediate or emergency need for a certified copy and are willing to pay an additional fee of \$10.00 for expedited service, you may telephone or fax your request and charge it to your Visa, Mastercard, Discover or American Express credit card. You may also complete an online request. (See address above) Your certificate or other response will be mailed to you within one work day of the day received. If you desire, you may also charge the necessary fee for the office to return your copy via Federal Express. The telephone number for credit card requests is (615)741-0778; the fax is (615)726-2559. To fax your request, provide the information listed above plus the type of credit card, the credit card number and the expiration date.

An Internet site with the mailing addresses, costs of copies, and availability of birth and death records for each state in the U.S. can be found at:

<http://vitalrec.com>

## **Adairville Training School Yearbook, 1906-1907**

### **Adairville, Kentucky**

**Submitted by Gail Jackson Miller, CG**  
**425 Midcrest Drive**  
**Bowling Green, KY 42101**

*Taken from the original yearbook located in the Robertson County Archives, Springfield, TN.*

#### **Location:**

This school is located at Adairville, KY forty miles north of Nashville, TN, and thirty miles southwest of Bowling Green, KY. It is the southern terminus of the Owensboro and Adairville branch of the Louisville and Nashville Railroad.

Adairville is a beautiful town situated in the rich agricultural district of southern KY, and is the highest point between Owensboro and Nashville. It is unsurpassed in its advantages of good water, pure air, and freedom from all local causes of disease.

The moral character of the people is seen in the fact that they support four churches, and they have recently gained a decided victory over intemperance, and all the saloons are now closed. The social life here would do credit to a much larger place, with the advantage of being free from the common vices of larger towns. The people are largely college bred, giving them culture and refinement in the highest degree.

#### **Calendar**

Sep 4, 1906  
Oct 31, 1906  
Nov 29, 1906  
Dec 21, 1906  
Jan 1, 1907  
Jan 10, 1907  
Jan 11, 1907  
Jan 14, 1907  
Feb 22, 1907  
Mar 13, 1907  
May 15, 1907  
May 19, 1907  
May 20, 1907  
May 21, 1907  
May 22, 1907

Fall Term Begins.  
First Quarterly Examination.  
Thanksgiving Day.  
Christmas Holidays Begin.  
Christmas Holidays End.  
Second Quarterly Examination.  
Fall Term Closes.  
Spring Term Begins.  
Washington's Birthday.  
Third Quarterly Examination.  
Final Examination.  
Music and Elocution Recital  
10 am Class Day Exercises.  
Commencement Sermon,  
8 pm Annual Entertainment.

**Board of Trustees:**

**J. B. Grubbs, President; Geo. H. Holeman, Secretary; M. E. Orndorff, Treasurer; J. D. Ryan; R. A. Paisley; P. B. Mason; and J. D. Morrow.**

**Faculty:**

**Thaddeus B. Orr**, Principal, Languages, Philosophy and Higher Mathematics. Graduate of Haynes-McLean School, Lewisburg, TN; a student of Cumberland University, Lebanon, TN; Teacher in Public Schools of TN four years; Principal of the Farmington Academy one year; Principal of Bethany High School one year; Principal Adairville Training School two years.

**N. H. Culbertson**, Science, Mathematics, and English. Graduate of Farmington School; Student of Haynes-McLean School; Graduate of Adairville Training School; Teacher in Farmington School one year; Principal of Marshall Academy one year; Teacher in Adairville Training School two years.

**Miss Sudie Chambers**, Third and Fourth Grades and Intermediate Work. Graduate of the Public Schools of Nashville, TN; Special Course in Peabody Normal College, Nashville, TN; Graduate Normal School, Bowling Green, KY; for several summers a student at Chautauqua, NY; several years Teacher in Public Schools in TN; for eight years a Teacher in the Adairville School.

**Miss Zue Sloss**, Primary Teacher, First and Second Grades. Graduate of Auburn College, Auburn, Kentucky; Summer Course at Northern Indiana Normal School, Valparaiso, IN; Teacher in Public Schools of KY, two years; Teacher in Auburn Seminary, two years; six years, Teacher in the Adairville School.

**Miss Madge Terry**, piano. Student under Mrs. **Milliken**, Adairville, KY; Miss **Schurig**, graduate of Leipsic, Germany; and Miss **Coleman**, Hollins Institute, VA; Course in Bethel College, Hopkinsville, KY; under Miss **Follinby**, Boston Conservatory; Graduate of Miss **Chambers** of the Indianapolis Conservatory; Course in Conservatory, Cincinnati; For four years a Teacher of piano.

**Miss Katherine Anderson Hooper**, Voice and Expression. Graduate of TN Female College; University of Nashville; Course in Conservatory of Cincinnati; Three years a Teacher in Hiram Lydia College, Altus, AR; One year in Carr-Burdette College, Sherman, TX; Three years in Logan Female College, Russellville, KY.

**Course of Study:**

The course of study has been very carefully selected with the objects of this institution ever in view. There are three departments, the Primary, Intermediate and Academic.

The Primary Department covers a period of four years, consisting of the first four grades which are as follows:

First Year: Primer, First Reader, Hiawatha's Childhood, Spelling, Writing, Numbers Drawing.

Second Year: Second Reader, Fairy Stories, Bible Stories, Spelling, Language, Arithmetic, Oral Geography, Writing and Drawing.

Third Year: Third Reader, Myths and Fairy Stories, Primary Arithmetic, Spelling, First Language, Writing, Drawing, Primary Geography.

Fourth Year: Fourth Reader, Wonder Book, Carpenter's Travels, Primary Geography completed, Arithmetic to percentage, Physiology, Second Language, Writing, Spelling, Drawing.

The Intermediate Department has been made a three years course instead of two, that the minds of the pupils may be more fully developed and a broader, firmer foundation laid for the academic course.

Fifth Year: Reading, Fifth Reader, Geographical Reader and other selections; Arithmetic, Elementary completed; Language, Lessons in English, Little Chronicle; Spelling, Written and Oral with Definitions and Diacritical marks; Geography, Natural Elementary completed; Writing.

Sixth Year: Reading, Geographical Reader, Selections from English and American Classics; Arithmetic, Practical Arithmetic to Percentage; Language, Grammar and Composition; History, Kentucky History and Agriculture; Spelling, Written and Oral, Definitions; Geography, Natural complete; Writing, Copy Books, and Principles.

Seventh Year: Arithmetic, Practical completed; English-Grammar, Composition, Selections from English and American Authors, Youths' Companion; Science, Physiology, Physical Geography; History, United States; Spelling, Special attention to Definitions and use in sentences; Writing, Copy Books and Principles.

Academic Department. In view of the fact that students differ greatly in ability as a student and in the choice of a life work, three courses of study have been adopted in this department:

The Classical Course for those who desire to be classical scholars, giving them the preparation necessary for the classical course in our best colleges and universities.

The Latin-Scientific Course for those who only wish to take a scientific course at college.

The English Course for those who want a thorough training for business and practical life.

First Year: Mathematics- Milne's Elementary Algebra, and Mental Arithmetic; Latin-Collar & Daniel's Beginner's Latin; History-Montgomery's History of England; English-Rhetoric and Composition, Kingley's Greek Heroes, Lady of the Lake, Irving's Sketch Book.

Second Year: Mathematics-Wentworth's School Algebra and Wentworth's Arithmetic; Latin-Gradatum and Viri Romae; Greek-White's Beginner's Book; Science-Botany; English-Rhetoric, special attention to the laws of and the development of Composition; Selection from poems of Burns; Shakespeare's Merchant of Venice.

Third Year: Mathematics-Algebra, completed; Plane Geometry; Latin-four Books of Caesar and Composition; Greek-Four Books of Analysis; Philosophy-Civil Government and Political Economy; French-Edgren's French Grammar, French Reader, Aldrich & Foster; English-Introduction to American Literature, Mathews, with selections from American authors; Vision of Sir Launfal, Tennyson's Princess; Burke's Speech on Conciliation; Bacon's Essay on Addison, Deceitful Papers.

Fourth Year: Mathematics-Solid Geometry, Plane Trigonometry; Latin-Virgil, Cicero; Greek-Homer's Iliad, Composition; Science-Physics, Astronomy; Philosophy-Logic and Psychology; French-Columbia, L'Abbe Constatine; English-Halleck's English Literature, Elliot's Silas Marner, Shakespeare's Macbeth and Hamlet; L'Allegro, and Il Penserosa, Goldsmith's Deserted Village, and Coleridge's Ancient Mariner and other selections.

### **Music:**

The purpose of this Department is to give the pupil a thorough training in technique, to encourage a love and appreciation for good music, not merely to give the pupils a showy repertoire, but to make of them true musicians. Selections are given from the best composers of all periods, in connection with the standard etudes of all grades. The methods of instruction are modern, and are determined by the individual requirements of the pupil. Class lessons including Theory, Ear-training and Musical History will be taught without extra charge.

Recitals by the pupils will be given from time to time to accustom them to public performance and that they may acquire self-possession in playing.

### **Elocution:**

"I believe that every man should train his voice and body under some system of elocution. First, for the health it affords; second, for its educational effects; third, for the advantage it gives a man over others for usefulness." - Rev. **Charles Spurgeon**.

In the study of elocution the development of the powers of each individual is of the highest importance. the intellect should be quickened, the imagination cultivated, the feelings deepened and guided. The course in elocution will include voice culture, physical culture and rendering. Throughout the course, special attention will be given to the literary analysis, that the student may be led to experience the thoughts and feelings of the author. The study of elocution means more than the ability to recite a few selections well. It is not a training for exhibition day, it is a training of all the agents of expression used in everyday life. It will give one the ability to stand before others and express in a natural, forcible, and entertaining manner what he has for them. It will give him an added power in whatever field his future work may be.

Requirements for graduation are three years' work in elocution and the first three years of the English course in the Academic Department or a course equivalent to that.

**Expenses:**

Tuition per month:

Primary, 1 <sup>st</sup> , 2 <sup>nd</sup> and 3 <sup>rd</sup> Grades	\$ 2.00
Primary, 4 <sup>th</sup> , 5 <sup>th</sup> and 6 <sup>th</sup> Grades	2.50
7 <sup>th</sup> Grade and 1 <sup>st</sup> year in Academic Department	3.00
2 <sup>nd</sup> , 3 <sup>rd</sup> and 4 <sup>th</sup> years in Academic Department	4.00
Instrumental Music	4.00
Elocution, Private Lessons	4.00
Elocution, Class Lessons, Physical Culture	2.00

Each pupil will be charged an incidental fee of 50 cents per term.

**Board:**

The boarding facilities here are very good. Board with the best families can be had at from \$10 to \$15 per month or \$7 to \$10 to those who spend Saturdays and Sundays at home. Other expenses, laundry, etc., as cheap as can be had anywhere.

**Enrollment:**

Anderson, Clayborne	KY	Brown, Hubert	KY
Anderson, Blanche	KY	Brown, Otis	KY
Amos, Doma	KY	Byars, Walton	KY
Amos, Maud	KY	Clinton, Mercedes	KY
Angel, Oma	KY	Croker, Neva	KY
Bailey, Hazel	KY	Covington, Graham	KY
Bailey, Brenda	KY	Covington, Morris	KY
Benson, Bertie	KY	Darden, Nellie May	KY
Brakefield, Sallie	KY	Darden, Lucile	KY
Burr, Ruth	KY	Empson, Minnie	KY
Burr, Alma	KY	Empson, Nina	KY
Burnett, Maggie	TN	Empson, Bettie	KY
Byars, Ethlene	KY	Empson, Sue Iva	KY
Babb, Frank	KY	Empson, Katherine	KY
Benson, Herman	KY	Fugate, Mary Lucy	KY
Benson, Willie	KY	Fugate, Lloyd	KY
Benson, Allie	KY	Fugate, Myrtle	KY
Benson, Kay	KY	Gordon, Hattie	KY
Benson, Hubert	KY	Gordon, Vanda	KY
Barker, Hal	KY	Gorham, Ada	KY
Brook, Will	TN	Gorham, Dean	KY
Bailey, George	KY	Gorham, Beulah	KY
Butt, Will	KY	Gossett, Floy	KY
Bailey, Yost	KY	Gregory, Ethel	KY
Bailey, Will	KY	Gibbs, Beulah	KY

Gibbs, Grace	KY	McCracken, Joe	KY
Gibbs, Allie	KY	McKinney, Robert	KY
Gibbs, Ethel	KY	Myers, Henry	KY
Gorham, Irving	KY	Morrow, Spencer	KY
Gorham, Robert	KY	Moore, McLean	KY
Grubbs, Maurice	KY	Orndorff, Boyd G.	KY
Holeman, Estelle	KY	Orndorff, Willie	KY
Holeman, Alzada	KY	Paisley, Mary Kate	KY
Holeman, Lona May	KY	Price, Estelle	KY
Holeman, Ferol	KY	Price, Carrie	KY
Holeman, Melissa	TN	Price, Sue	KY
Holeman, Sara Temple	KY	Pope, Pauline	KY
Hite, Elvira	KY	Paisley, Robert	KY
Henry, Ida	KY	Price, Vernon	KY
Holeman, Garnet	KY	Price, Bela	KY
Holeman, Robert	KY	Price, Hugh	KY
Holeman, Taylor	KY	Rosson, Elizabeth	KY
Holeman, J. C.	KY	Rosson, Vallie	KY
Holeman, Anthony	KY	Roberts, Mary Ruth	KY
Holeman, Oscar	KY	Robertson, Ruby	KY
Hite, Willie	KY	Robertson, Kathleen	KY
Hite, John Q.	KY	Rush, Lillie	KY
Kennerly, Georgia	KY	Ryan, Meta Sue	KY
Kirby, Lydia	KY	Ryan, Margaret	KY
Lett, Bernice	KY	Riggins, Irving	KY
McCracken, Eva	KY	Riggins, Jessie	KY
McKinney, Pauline	KY	Roberts, Merritt	KY
McKinney, Gertrude	KY	Roberts, Henry	KY
Moseley, Ed	KY	Rogers, Thad	KY
Moseley, Nora	KY	Robertson, Owen	KY
Mason, Fannie B.	KY	Robertson, Mary Lee	KY
Morrow, Myrtle	KY	Spears, Bessie	KY
Myers, Florence	KY	Smith, Margaret	KY
Mason, Lucian	KY	Smith, Ella	KY
Mason, Hubert	KY	Smith, Ray	KY
Mackey, Charlie	KY	Smith, Porter	KY
Millen, Copeland	KY	Smith, Louise	KY
Myers, Florence	KY	Stutz, Hattie	KY
Morrow, Sue Bell	KY	Stutz, Lucile	KY
Morrow, Vernon	KY	Simmons, Roland	KY
Morrow, Rosson	KY	Simmons, Philip	KY
McCracken, Herschel	KY	Smith, Lewis	KY

Stovall, Jim	KY	Vaughn, Hattie	KY
Spears, Herschel	KY	Vaughn, Cora	KY
Terry, Ruth	KY	Vaughn, Beulah	KY
Thomas, Emma	KY	Vaughn, Adea	KY
Traughber, Moss	KY	Venable, Mary Edith	KY
Traughber, Floy	KY	Venable, Jim	KY
Traughber, John	KY	Wooten, Minnie Lee	KY
Traughber, Logan	KY	Walker, Dovie	KY
Traughber, Lloyd	KY	Young, Martha	KY
Traughber, Duke	KY	Young, George	KY
Trimble, Rufus	KY	Young, Fred	KY

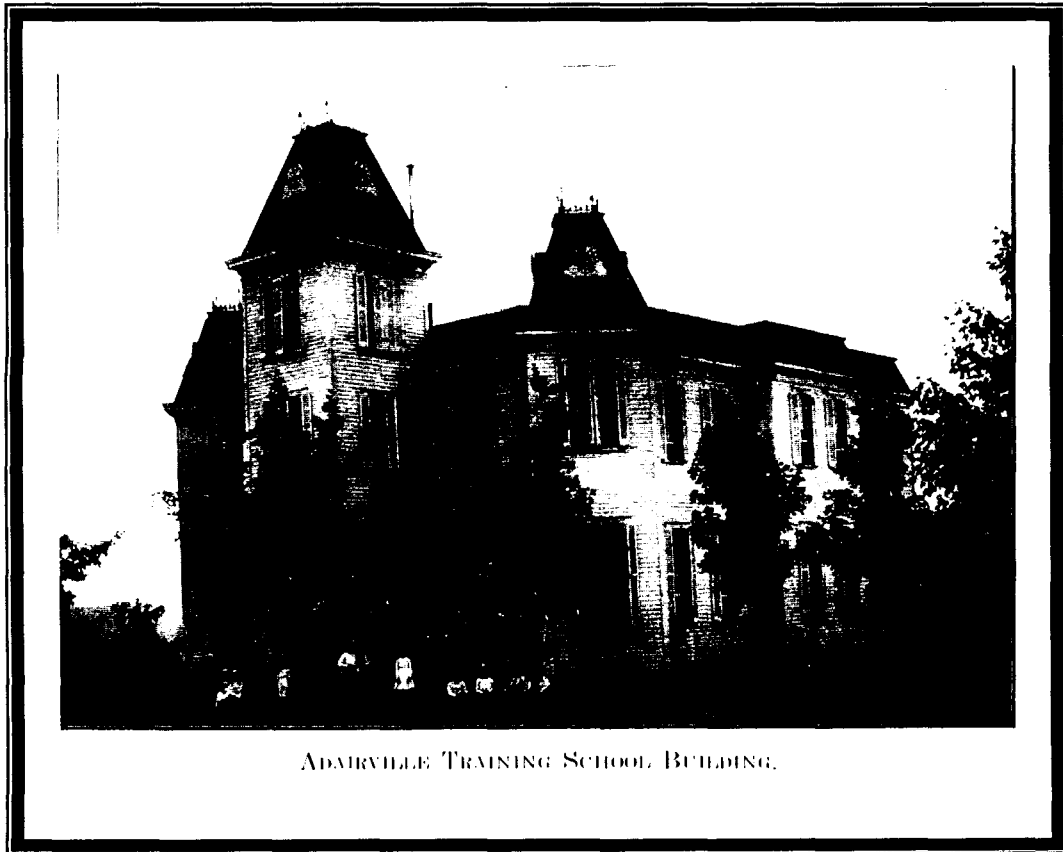

ADAIRVILLE TRAINING SCHOOL BUILDING.



**Music Class:**

Hazel Bailey, Bertie Benson, Sallie Brakefield, Alma Burr, Ruth Burr, Ethlene Byars, Elizabeth Freeman, Mary Lucy Fugate, Myrtle Fugate, Georgia Kennerly, Fannie Blanche Mason, Lucian Mason, Vernon Morrow, Sue Bell Morrow, Rosson Morrow, Mary Lee Robertson, Ruby Robertson, Roland Simmons, Louise Smith, Rae Smith, Hattie Stutz, Hattie Vaughn, and H. B. Wolf.

**Elocution and Physical Culture:**

Oma Angel, Hubert Benson, Maggie Burnett, Duke Burr, Willie Butt, Mercedes Clinton, Lucile Darden, Nellie May Darden, Nina Empson, Minnie Empson, Mary Lucy Fugate, Hattie Gordon, Vauda Gordon, Floy Gossett, Ethel Gregory, Anthony Holeman, Eva McCrackin, Pauline McKinney, Gertrude McKinney, Myrtle Morrow, Rosson Morrow, Sue Bell Morrow, Vernon Price, Owen Robertson, Louise Smith, Hattie Vaughn, Adee Vaughn, Mary Edith Venable, and Fred Young.

---

## Deaths of Muhlenberg Countians in Caldwell County, KY Vital Statistics

Submitted by Gail Jackson Miller  
425 Midcrest Drive  
Bowling Green, KY 42101

Taken from *Caldwell County, Kentucky Deaths*, compiled and indexed by Brenda Joyce Jerome, 1994. Available from the author by writing 300 W. Water St., Newburgh, IN 47630-1158.

**Joseph A. Ingram**; age 27; male; single; born in Muhlenberg Co., KY; parents, **G. J. and Mary Ingram**; died of consumption 17 Aug 1854 in Princeton.

**J. T. Vinson**; age 58; white; male; married; farmer; died 3 Dec 1902 of congestion; born Muhlenberg Co., KY; living in and died in Caldwell Co.; parents, **Thomas and Bettie Vinson**, parents birthplaces unknown.

## Birthdates and Places Taken From Muhlenberg County, Kentucky World War I Draft Registration Cards

[Continued]

Transcribed by Gail Jackson Miller, CG  
425 Midcrest Drive  
Bowling Green, KY 42101

The following birth dates were taken from World War I draft registration cards for men registering for the draft in Muhlenberg County, KY. Names were arranged alphabetically by the surname in the microfilm copy. Additional information may be found on each card for the men listed. The cards have been filmed by the National Archives and are also available through the LDS Family History Centers. This particular section was transcribed from FHL microcopy 1653660.

Name	Birthdate	Birth Place
Hubert Bean	14 Nov 1893	Central City, KY
Robert Joseph Beard	7 Sep 1880	
Charles Granville Beauchamp	8 Dec 1879	
Charles R. Beauregard	2 Oct 1889	Murray, KY
Alfred D. Beck	24 Dec 1870	
Ed Andy Beck	1 Jan 1873	
Wade J. Beck	29 Sep 1896	Butler Co., KY
Albert Beckman	29 July 1884	
Guy Newton Belcher	20 Oct 1894	Morgantown, KY
Thomas Newton Belcher (wife Mabel)	20 Jan 1874	
Thomas Newton Belcher (wife Lucy)	3 June 1874	
Azro Beliles	12 Jan 1897	Butler Co., KY
Virgil Beliles	19 Aug 1895	Butler Co., KY
Charlie Thomas Bell	8 May 1874	
Fred Bell	16 Oct 1891	Greenville, KY
Garfield Bell	25 Aug 1878	
Noah Bell	29 Dec 1888	Webster Co., KY
Roy Bell	6 Dec 1886	
Thomas Bennet	29 Dec 1889	
Arthur Bennett	2 Feb 1886	
Chester Phillip Bennett	17 May 1895	South Carrollton, KY
Clarence Amos Bennett	8 Dec 1883	
Edward Bennett Jr.	15 May 1893	Muhlenberg Co., KY

<b>Geo. Bennett</b>	15 Apr 1873	
<b>Hayden Hicks Bennett</b>	17 Sep 1882	
<b>Jerry M. Bennett</b>	13 Feb 1882	
<b>Jim Bennett</b>	11 Dec 1894	Rockport, KY
<b>Joseph P. Bennett</b>	16 Sep 1878	
<b>Merrill J. Bennett</b>	12 Aug 1875	Greenville, KY
<b>Robert W. Bennett</b>	8 Mar 1897	Central City, KY
<b>Raymond Fuqua Bennett</b>	16 Aug 1895	Central City, KY
<b>Wesley Elwood Bennett</b>	28 Oct 1881	
<b>Will Bennett</b>	17 Feb 1873	
<b>William Bennett</b>	15 Dec 1891	Decherd, TN
<b>Louis Bennewitz</b>	29 Apr 1877	
<b>Theodore Bennewitz</b>	13 Apr 1879	
<b>Charlie Layton Benton</b>	27 Jan 1880	
<b>James Nelson Beckley</b>	22 Feb 1875	
<b>Cleveland Berry</b>	11 Feb 1883	Algree, KY
<b>John M. Berry</b>	4 Sep 1884	
<b>Joseph Franklin Berry</b>	13 Jan 1877	
<b>Lansdel Wilson Berry</b>	26 Sep 1899	
<b>Lorenza Daw Berry</b>	19 Mar 1878	
<b>Calvert Taylor Berryman</b>	5 Sep 1887	Wysox, KY
<b>Boyd Benson</b>	7 Apr 1883	
<b>Geo Benson</b>	22 Apr 1888	Central City, KY
<b>William Elven Benson</b>	25 Dec 1873	
<b>Arthur James Bethel</b>	22 Feb 1897	Powderly, KY
<b>Edward Samson Bethel</b>	22 May 1879	
<b>Garfield Bethel</b>	17 Dec 1880	
<b>Henry F. Bethel</b>	26 June 1895	Greenville, KY
<b>Henry Thomas Bethel</b>	21 Jan 1894	Depoy, KY
<b>Jacob Ishmel Bethel</b>	29 Dec 1884	
<b>James William Bethel</b>	29 Nov 1881	
<b>John Franklin Bethel</b>	28 June 1898	
<b>John Randolph Bethel</b>	16 Mar 1898	
<b>Louis Joel Bethel</b>	1 July 1881	
<b>Lou Bethel</b>	16 Aug 1897	Muhlenberg Co., KY
<b>Robert Filander Bethel</b>	3 Aug 1885	
<b>Raymond Bethel</b>	20 Jan 1897	Muhlenberg Co., KY
<b>Wes Bethel</b>	4 Oct 1872	
<b>William Christopher Bethel</b>	29 Aug 1874	
<b>W. S. Bethel</b>	28 June 1892	Powderly, KY
<b>Moses Bevil</b>	1 June 1882	

<b>Wilbert Beire</b>	25 Mar 1900	
<b>Jas P. Bewley</b>	25 Sep 1892	
<b>Esley Bibb</b>	26 Nov 1894	Lewisburg, KY
<b>John Robert Bibb</b>	17 Aug 1899	
<b>Luther Thomas Bibb</b>	17 Sep 1874	
<b>Chas Bidwell</b>	? Aug 1890	Muhlenberg Co., KY
<b>James Morman Bidwell</b>	3 Sep 1875	
<b>Albert Bishop</b>	1889	Erin, TN
<b>Cooper Bishop</b>	25 May 1878	
<b>Elijah Bishop</b>	21 Feb 1876	
<b>Elmer Bivin</b>	10 Dec 1893	Muhlenberg Co., KY
<b>Emanuel Andrew Biven</b>	9 Feb 1878	
<b>Jacob Henry Biven</b>	1 July 1882	
<b>Johny Brown Bivin</b>	13 Aug 1873	
<b>Truman Russell Bivins</b>	5 Sep 1893	Todd Co., KY
<b>Allen Bivin</b>	23 Aug 1891	Muhlenberg Co., KY
<b>Bud Bivins</b>	26 Mar 1885	
<b>Charlie Bivins</b>	14 Jan 1895	Muhlenberg Co., KY
<b>Earl Bivins</b>	10 Sep 1900	
<b>Estel Bivins</b>	26 Aug 1891	Deer Lick, KY
<b>Frank Bivens</b>	1889	Dunmor, KY
<b>Guy Bivins</b>	4 June 1890	Todd Co., KY
<b>Harvey Walton Bivins</b>	20 Sep 1882	
<b>Loyd Bivins</b>	30 Sep 1895	Muhlenberg Co., KY
<b>Loyd Bivins</b>	23 July 1891	Deer Lick, KY
<b>Marshall Henry Bivins</b>	13 Jan 1880	
<b>Seymour Bivens</b>	3 Aug 1880	
<b>Thomas Bivens</b>	11 Mar 1876	
<b>William Taylor Bivens</b>	3 Jan 1873	
<b>Clarence Black</b>	1892	Nashville, TN
<b>Herman Nyless Black</b>	12 Apr 1881	
<b>George W. Blackburn</b>	8 Apr 1893	McHenry, KY
<b>Harry Enos Blackburn</b>	1 June 1898	
<b>Elmer Henry Blackwell</b>	21 July 1894	Penrod, KY
<b>John Blackwell</b>	24 Mar 1877	
<b>John William Blackwell</b>	9 Sep 1900	
<b>Samuel Carl Blackwell</b>	22 Apr 1893	Muhlenberg Co., KY
<b>Thomas Blackwell</b>	30 Apr 1888	Dickson Springs, TN
<b>Thomas Clyde Blackwell</b>	21 May 1890	Greenville, KY
<b>Thomas Elliott Blackwell</b>	14 July 1882	
<b>James L. Blades</b>	22 Jan 1889	Nortonville, KY

George D. Blades	28 Mar 1897	Hopkins Co., KY
Tilman Blades	10 July 1881	
Edward Oscar Blaine	23 Aug 1893	Mud River, KY
John Alexander Blaine	7 July 1873	
Ed Blake	25 Dec 1872	

---

## Obsolete Words

Submitted by Gail Miller, using as a reference *Elizabethan Left-Overs in Allen County* by **Alford Paul Dalton**, Western KY State Teachers College, 1936.

I have always been fascinated by what I considered the quaint words which my older paternal grandparents used. My dad was the youngest of their 6 children with my grandfather, **Arthur Jackson**, being born in 1891 in Hopkins Co., KY and my grandmother, **Virgie (Steele) Jackson**, being born in 1899 in Dekalb Co., TN. They both claimed to be of Scot-Irish descent.

Mr. **Dalton** has listed several of the words which I heard my own grandparents use. Even though his study attempts to show Elizabethan influences in his reference group in Allen County, many of the words obviously show up in rural settings in other areas. Listed are some of the words I have heard used.

**Airish.** An adjective used in referring to a cool, breezy condition of the atmosphere. From Scotland and Yorkshire, England. It's kindly airish this morning?

**Peaked.** An adjective from the dialect of Devonshire which means pale and ill-looking. You look peaked; are you feeling poorly?

**Mammy and Pappy** survive from English provincialism. They mean mother and father. My grandmother's parents were Mammy and Pappy.

**Jaunt.** A noun meaning little trip. My grandmother always used this word when she meant a little adventurous trip.

**Gumption.** From Scotland. It means bravery or spunk. If you had any gumption, you wouldn't let them other boys run over you.

**Fizz.** A variant of Old English feeze meaning a nervous state. What are you in such a fizz about?

## 11<sup>th</sup> Kentucky Volunteers Casualty Roster

[Continued]

Used by permission of Gary Mitchell  
A Captain David L. Payne Camp, Sons of Union Veterans Project

**Grainger, Frederick C.**, 5<sup>th</sup> Sergeant, H Co, 44 yrs, 28 Sep 1861 at South Carrollton, KY. 16 Feb-1 Apr 1862 sick at Calhoun, KY. May-July 1862 sick at Nashville, TN. Returned to ranks 6 May 1862 due to illness. Discharged 1 Aug 1862 at Nashville, TN due to disability. Discharge certificate states disability due to general debility with spinal infection. At discharge was 56 yrs, 5 ft 8 in, light complexion, blue eyes, gray hair, painter and born in Salisbury, CT.

**Grant, Alexander**, Private, I Co, 18 yrs, 16 Oct 1861 at Camp Caloway (Hartford), KY. Died 12 Mar 1862 at Camp Curtis, MO of pneumonia.

**Grant, Daniel**, Private, I Co, 19 yrs, 15 Oct 1861 at Camp Caloway, KY. July-Aug 1864 detached duty at division headquarters. Captured at Jonesboro, GA (Siege of Atlanta) on 4 Sep 1864 and delivered to Savannah, GA 2 Nov 1864. Paroled 19 Nov 1864 at Savannah, GA. Admitted to General Hospital #1 Annapolis, MD 25 Nov 1864. Transferred to Camp Parole, MD 24 Jan 1865. Transferred to General Hospital #2 Camp Parole, MD 28 Feb 1865. Furloughed 20 Apr 1865 and ordered to report to Camp Chase, OH upon expiration of furlough. Discharged 20 Apr 1865 at Louisville, KY.

**Graves, Andrew**, Private, C Co, 22 yrs, 10 Sep 1861 at Rochester, KY. Wounded (severely) at battle of Stones River (Murfreesboro, TN) on 31 Dec 1862. May-June 1863 sick at Bowling Green, KY. Discharged 16 Dec 1864 at Bowling Green, KY.

**Graves, John B.**, Private, C Co, 18 yrs, 10 Sep 1861 at Rochester, KY. Promoted to 5<sup>th</sup> Sergeant (vice **William Allen**, reduced to ranks) on Mar 1862. Commissioned as 2<sup>nd</sup> Lieutenant (vice **Jesse C. Atkinson**, resigned) on 15 Aug 1862 at Nashville, TN. Promoted to 1<sup>st</sup> Lieutenant (vice **Curran G. Neel**, promoted) on 19 June 1863 at Carthage, TN. Promoted to Captain (vice **Curran G. Neel**, resigned) on 14 Jan 1864 at Mt. Sterling, KY. Discharged 16 Dec 1864 at Bowling Green, KY.

**Gravitt, William A.**, Private, E Co, 22 yrs, 22 Sep 1861 at Brownsville, KY. Jul-Oct 1862 sick at Nashville, TN. 10 Nov 1862 detailed as cook in General Hospital #6 Nashville, TN. Mar-June 1863 sick at home on leave. Nov-Dec 1863 left sick in barracks at Bowling Green, KY. Discharged 16 Dec 1864 at Bowling Green, KY.

**Gray, William A.**, Private, C co, 18 yrs, 10 Sep 1861 at Rochester, KY. Jan-June 1862 sick at Nashville, TN. Captured 25 Feb 1863 at McMinnville, TN by Confederate Cavalry and paroled (permitted to return to Union Forces.) May-June 1863 sick at Bowling Green, KY. July-Aug 1863 detached service with Pioneer Brigade. Deserted 20 Sep 1863. Returned to regiment 30 Nov 1863. Discharged 16 Dec 1864 at Bowling Green, KY.

**Greathouse, Leonard T.**, 4<sup>th</sup> Corporal, C Co, 22 yrs, 10 Sep 1861 at Rochester, KY. Jan-Feb 1862 sick at Nashville, TN. May-June 1862 sick at Hamburg, TN. Promoted to 3<sup>rd</sup> Corporal Sep 1862. Wounded (slightly) at battle of Stone's River on 31 Dec 1862 and sent to General Hospital New Albany, IN. Promoted 2<sup>nd</sup> Corporal Jan-Feb 1863. Returned to ranks Sep 1864. Discharged 16 Dec 1864 at Bowling Green, KY.

**Green, Preston B.**, Private, C Co, 24 yrs, 10 Sep 1861 at Rochester, KY. Died 24 July 1863 at Camp Defiance, Carthage, TN (cause unknown).

**Greenwood, William**, Private, B Co, 24 yrs, 6 Nov 1861 at Camp George D. Prentice (Greenville), KY. Deserted 16 Sep 1862 and returned to duty 4 Oct 1862. Wounded (slightly) and captured at battle of Stone's River on 31 Dec 1862 and sent to Belle Island Prison, Richmond, VA 15 Jan 1863. Paroled at City Point, VA 20 Jan 1863 and reported to Camp Paroled, MD 21 Jan 1863. Sent to Camp Chase, OH 10 or 12 Mar 1863. Reported to Camp Chase, OH 22 Mar 1863. Exchanged May 1863 and returned to regiment. (Camp Chase listed as AWOL 30 Apr-30 July 1863, but removed from records 24 Aug 1886.) July-Aug 1864 sick at Marietta, GA. Discharged 16 Dec 1864 at Bowling Green, KY.

**Grey, Isaac E.**, Corporal, E Co, 12 Apr 1862 at Brownsville, KY. Deserted 22 July 1863 at Ashland, KY, but reported back to regiment 31 July 1863. No discharge date given.

**Griffey, Fidelia C.**, Private, A Co, 42 yrs, 11 Sep 1861 at Calhoun, KY. Died 20 Jun 1862 at Tuscumbia, AL of typhoid. (Was found dead on stage of Grand Stand at Tuscumbia Fair Grounds.)

**Grigsby, James W.**, Private (Musician), I Co, 27 yrs, 7 Nov 1861 at Camp Caloway, KY. Jan-Feb 1862 sick at Nashville, TN. Mar-17 Aug 1862 sick at General Hospital Louisville, KY. 18 Aug 1862 on way to rejoin regiment. Sep-Oct 1862 AWOL. 31 Dec 1862, due government price of one Austrian rifle lost at battle of Stone's River. Mar-Apr 1864 due government \$2.93 for loss of bayonet and scabbard. Discharged 14 Dec 1864 at Bowling Green, KY.

**Gross, Fidelis D.**, Private, E Co, 18 yrs, 25 Oct 1861 at Brownsville, KY. Wounded at battle of Shiloh on 7 Apr 1862. Died either 4 May 1862 at Shiloh, TN or 13 May 1862 at Camp #1 Corinth, MS of wounds.





<b>Clinton</b>	Mercedes . . . . . 64	<b>Graves</b>	Andrew . . . . . 69	<b>Killem</b>	Tobias S. . . . . 54	<b>Paisley</b>	Mary Kate . . . . . 62
<b>Culbertson</b>	N. H. . . . . 58		John B. . . . . 69	<b>Kingcaid</b>	Hugh A. . . . . 53, 54		R. A. . . . . 58
<b>Dalton</b>	Alford Paul . . . 68	<b>Gravitt</b>	William A. . . . 69	<b>Kuykendall</b>	John . . . . . 53	<b>Pendley</b>	Francis M. . . . . 52
<b>Darden</b>	Lucile . . . . . 64	<b>Gray</b>	William A. . . . 70		Mark . . . . . 53	<b>Phelps</b>	Mark H. . . . . 53
	Nellie May . . . 64	<b>Greathouse</b>	Leonard T. . . . 70	<b>Lee</b> . . . . . 53			Sarah . . . . . 53
<b>Empson</b>	Minnie . . . . . 64	<b>Green</b>	Preston B. . . . 70	<b>Mackey</b>	Charlie . . . . . 62	<b>Pope</b>	Pauline . . . . . 62
	Nina . . . . . 64	<b>Greenwood</b>	William . . . . . 70	<b>Mahone</b>	Casander C. . . 52	<b>Porter</b>	Smith . . . . . 51
<b>Farmer</b> . . . . . 52	J. C. . . . . 52	<b>Gregory</b>	Ethel . . . . . 61, 64	<b>Mason</b>	Fannie Blanche . . . 64	<b>Price</b>	Bela . . . . . 62
<b>Fellows</b>	Wm B. . . . . 55	<b>Grey</b>	Isaac E. . . . . 70		Hubert . . . . . 62		Carrie . . . . . 62
<b>Ferguson</b>	Baby Boy . . . . 53	<b>Griffey</b>	Fidelia C. . . . 70	<b>McCracken</b>	Lucian . . . . . 62, 64		Estelle . . . . . 62
	James W. . . . . 52	<b>Grigsby</b>	James W. . . . . 70		P. B. . . . . 58		Hugh . . . . . 62
	Jane . . . . . 53	<b>Gross</b>	Fidelis D. . . . 70	<b>McCrackin</b>	Herschel . . . . 62	<b>Render</b>	Sue . . . . . 62
	Jonathan . . . . 52	<b>Grubbs</b>	J. B. . . . . 58		Joe . . . . . 62		Vernon . . . 62, 64
<b>Follinby</b> . . . . . 58		<b>Guffy</b>	B. L. D. . . . . 55	<b>McKenney</b>	Eva . . . . . 64	<b>Riggins</b>	Emmaline . . . 54
<b>Freeman</b>	Elizabeth . . . . 64	<b>Gust</b> . . . . . 55		<b>McKinney</b>	Serilda . . . . . 52		Irving . . . . . 62
		<b>Harreld</b>	Baby Girl . . . 54		Thomas B. . . . 53	<b>Roberts</b>	Jessie . . . . . 62
<b>Fugate</b>	Lloyd . . . . . 61	<b>Holeman</b>	Anthony . . . . . 64	<b>McKinney</b>	Gertrude . . . . 64		Henry . . . . . 62
	Mary Lucy . . . 61, 64		Geo. H. . . . . 58		Nancy J. . . . . 53		Mary Ruth . . . 62
	Myrtle . . . . . 61, 64	<b>Hooper</b>	Josephus . . . . 51		Pauline . . . . . 64		Merritt . . . . 62
<b>Fuller</b>	Sarah A. . . . . 51		Katherine . . . .	<b>McReynolds</b>	Robert . . . . . 62	<b>Robertson</b>	James H. . . . . 54
<b>Gerhandstine</b>	Andrew . . . . . 53		Anderso n . . . 58		Samuel . . . . . 53		Kathleen . . . . 62
<b>Gibbs</b>	Allie . . . . . 62	<b>Howard</b>	J. C. . . . . 55	<b>Millen</b>	Copeland . . . . 62		Mary Lee . . . 62, 64
	Beulah . . . . . 61		Mary A. . . . . 54	<b>Milliken</b> . . . . . 58			Owen . . . . . 62, 64
	Ethel . . . . . 62	<b>Ingram</b>	G. J. . . . . 64	<b>Moore</b>	Alfred A. . . . . 54	<b>Rogers</b>	Ruby . . . . . 62, 64
	Grace . . . . . 62		Joseph A. . . . 64		McLean . . . . . 62		Thad . . . . . 62
<b>Gidcomb</b> . . . . . 54	James . . . . . 54	<b>Jackson</b>	Mary . . . . . 64	<b>Morrow</b>	J. D. . . . . 58	<b>Rone</b>	Francis E. . . . 53
<b>Givens</b>	Celestina J. . . . 51		Arthur . . . . . 68		Myrtle . . . . . 64		Prudence R. . . 53
<b>Glass</b>	Rebecca J. . . . 53	<b>James</b>	Virgie . . . . . 68		Rosson . . . 62, 64	<b>Rosson</b>	Elizabeth . . . . 62
<b>Gordon</b>	Hattie . . . . . 61, 64		Foster . . . . . 54	<b>Myers</b>	Spencer . . . . . 62		Vallie . . . . . 62
	Vanda . . . . . 61	<b>Johnson</b>	Maranda . . . 53, 54		Sue Bell . . . 62, 64	<b>Rush</b>	Lillie . . . . . 62
	Vauda . . . . . 64		Nancy J. . . . . 54		Vernon . . . 62, 64	<b>Ryan</b>	J. D. . . . . 58
<b>Gorham</b>	Bertie . . . . . 61	<b>Jones</b>	Georgia . . . . . 64	<b>Neel</b>	Florence . . . . 62		Margaret . . . . 62
	Beulah . . . . . 61	<b>Kennerly</b>			Henry . . . . . 62	<b>Sandidge</b>	Meta Sue . . . . 62
	Dean . . . . . 61			<b>Orange</b>	Curran G. . . . 69		Wm V. . . . . 51
<b>Gossett</b>	Floy . . . . . 61, 64			<b>Orndorff</b>	Byrd . . . . . 52	<b>Schurig</b> . . . . . 58	
<b>Grainger</b>	Frederick C. . . 69				Boyd G. . . . . 62	<b>Simmons</b>	Philip . . . . . 62
<b>Grant</b>	Alexander . . . . 69				M. E. . . . . 58		Roland . . . 62, 64
	Daniel . . . . . 69			<b>Orr</b>	Willie . . . . . 62	<b>Sloss</b>	Zue . . . . . 58
					Thaddeus B. . . 58	<b>Smith</b>	Ella . . . . . 62

Lewis ..... 62	<b>Steele</b>	Thomas	<b>Venable</b>
Louise .... 62, 64	Virgie ..... 68	Emma ..... 63	Jim ..... 63
Margaret .... 62	<b>Stovall</b>	<b>Traugher</b>	Mary Edith ... 63,
Mary M. .... 62	Jim ..... 63	Duke ..... 63	64
Porter ..... 62	<b>Stutz</b>	Floy ..... 63	<b>Vinson</b>
Rae ..... 64	Hattie .... 62, 64	John ..... 63	Bettie ..... 64
Ray ..... 62	Lucile ..... 62	Lloyd ..... 63	J. T. .... 64
<b>Sorrelids</b>	<b>Sullivan</b>	Logan ..... 63	Thomas ..... 64
Orlena P. .... 54	Austin ..... 53	Moss ..... 63	<b>Wagoner</b>
<b>Souders</b>	<b>Sweat</b>	<b>Trimble</b>	Nancy ..... 52
Zarilda ..... 54	James B. .... 52	Rufus ..... 63	<b>Wammick</b>
<b>Spears</b>	<b>Sweatt</b>	<b>Turner</b>	Eliza E. .... 51
Bessie ..... 62	Samuel ..... 51	Baby Girl .... 52	<b>Wingo</b>
Herschel .... 63	<b>Taylor</b>	Rebecca .... 52	Lidia ..... 52
<b>Spencer</b>	Galon G. .... 53	<b>Vaughn</b>	<b>Wolf</b>
Sylvester .... 52	<b>Terry</b>	Adee ..... 63, 64	H. B. .... 64
<b>Spurgeon</b>	Madge ..... 58	Beulah ..... 63	<b>Wooten</b>
Charles ..... 60	Ruth ..... 63	Cora ..... 63	Minnie Lee ... 63
		Hattie .... 63, 64	<b>Young</b>
		Madison ..... 55	Fred ..... 63, 64
			George ..... 63
			Martha ..... 63

## New Books In the Area

Books by Brad Segers, 1593 Cambridge Way, Apt 1, Bowling Green, KY 42103.

*Todd County, Kentucky Cemeteries [NW section], Volume 1.* Soft-bound, 238 pages, every-name index. \$25 + \$3 S/H.

*Todd County, KY Marriage Index, 1918-1960.* Soft-bound. \$15 + \$2 S/H.

*Todd County, KY Marriages, 1880-1900.* Soft-bound, 66 pages, alphabetical by both groom and bride. \$15 + \$2 S/H.

*Todd County, KY Marriages, 1901-1918.* Soft-bound, 51 pages, alphabetical by both groom and bride. \$15 + \$2 S/H.

Book by Kathy Rajewich, P. O. Box 1, Brownsville, KY 42210.

*1920 Edmonson Co., KY Census,* 297 pages, full-name index, soft-bound. Lists head of household, age, state born in, parents born in, occupation. \$45 postage paid.

Book by Brenda Collier Doss, 2920 Yale Place #1601, Owensboro, KY 42301.

*Muhlenberg Co., KY Deed Book Abstracts, 1841-1851.* Hard-bound, 242 pages, full-name index. Includes book number, page, date, seller and buyer with residences other than Muhlenberg, price, acreage, watercourse, neighbors, witnesses, and relinquishment of dowers. \$50 postage paid.

**Muhlenberg County Genealogical Society**  
**P. O. Box 758**  
**Greenville, KY 42345-0758**



Gail Miller  
425 Midcrest Dr  
Bowling Green, Ky. 42101