

Winter 1997

Traces Volume 25, Number 4

Kentucky Library Research Collections
Western Kentucky University, spcol@wku.edu

Follow this and additional works at: https://digitalcommons.wku.edu/traces_bcgsn



Part of the [Genealogy Commons](#), [Public History Commons](#), and the [United States History Commons](#)

Recommended Citation

Kentucky Library Research Collections, "Traces Volume 25, Number 4" (1997). *Traces, the Southern Central Kentucky, Barren County Genealogical Newsletter*. Paper 93.
https://digitalcommons.wku.edu/traces_bcgsn/93

This Newsletter is brought to you for free and open access by TopSCHOLAR®. It has been accepted for inclusion in Traces, the Southern Central Kentucky, Barren County Genealogical Newsletter by an authorized administrator of TopSCHOLAR®. For more information, please contact topscholar@wku.edu.

T R A C T S

Steamboat 'A comin'!

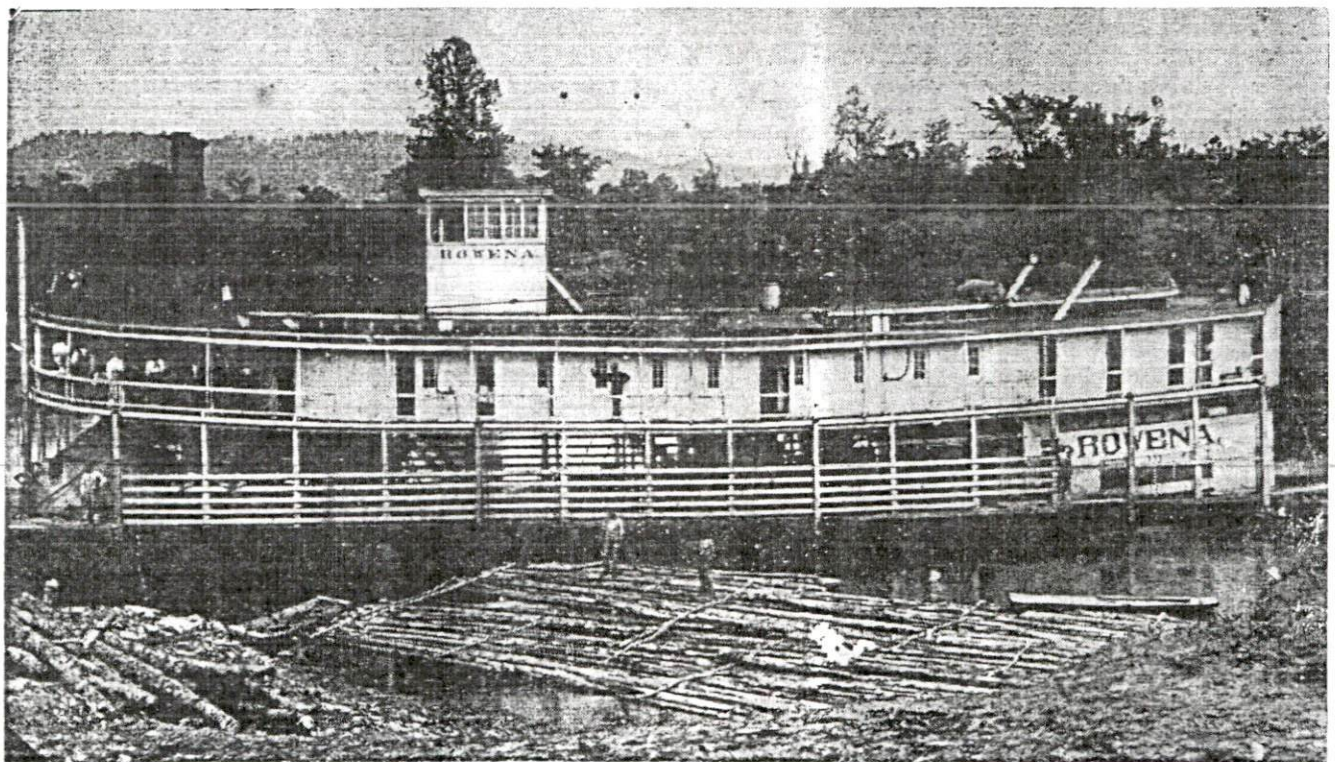

Quarterly Publication of
**THE SOUTH CENTRAL KENTUCKY HISTORICAL AND GENEALOGICAL SOCIETY,
INCORPORATED**

P. O. Box 157

Glasgow, Kentucky 42142-0157

**SOUTH CENTRAL KENTUCKY HISTORICAL
AND
GENEALOGICAL SOCIETY**
Post Office Box 157
Glasgow, KY 42142-0157

Officers and Directors 1997-1998

President	Paul Bastien
1st Vice President	Ruby Smith - Programs
2nd Vice President	Ken Beard - Membership
3rd Vice President	Ruth Woods - Publicity
Corresponding Secretary	Juanita Bardin
Recording Secretary	Gayle Berry
Treasurer	Juanita Bardin
Editors "Traces"	Martha P. Reneau, Sandi Gorin

Board of Directors

Mary Ed Chamberlain	Ann Rodgers
Loretta Murrey	Ruby Smith
Don Novasil	

Past Presidents

Paul Bastien	John Mutter
L. E. Calhoun	James M. Simmons
Cecil Goode	Katie Maud Smith (deceased)
Jerry Houchens	W. Samuel Terry IV
Brice T. Leech	

.....

Correspondence of any nature concerning business with our Society is to be addressed to the Society at the address above. Please include a large SASE if reply is requested or needed. Member's queries and genealogical and historical information for publication in "Traces" is sincerely appreciated. Queries will be published as space permits. See the back pages for membership information.

If you have any genealogical or historical materials or books you no longer need, would you consider donating them to the South Central Kentucky Historical and Genealogical Society? They would be preserved for other researchers and deeply appreciated. Please contact Martha P. Reneau, Editor, 562 Beaver Valley Road, Glasgow, KY 42141.

Please note that dues have been raised to \$12.00 for individual memberships. All other dues remain the same. Thank you for being such supportive members, it is this reason that that the Society is able to be among the finest in the United States!

EARLY HISTORY OF SMITH'S GROVE COUNTRY, continued. Dr N P Allen.

June 12, 1900:

(Items by Wm. Hendrick).

William Hendrick was in his eightieth year when I visited him in April, 1898, and his wife, Mrs. Nancy Hendrick, 77 years of age. They were married March 22, 1849 (?blur in paper). Mrs. Hendrick was Miss Nancy Petty; and they were married at the home of her parents at Poplar Spring, near the Hays post office. Mr. Hendrick cast his first vote in 1829? For Andrew Jackson for President. He was well known all over the county, having been County Surveyor for a number of years, and was better posted as to the early history of the county than any other person then living. The following items were given me by Mr. Hendrick:

John Dixon, Sr., entered a tract of land of 1,600 acres for his four children, namely: John Dixon, King Dixon, Rhoda Dixon and Patsy Dixon – 100 acres each. It was a square survey, and in the center of the square the cabin was built for the family to live in, so each one's claim could be held, as the cabin was partly in all four surveys. A large limestone rock is now to be seen on the corner of the four tracts as originally taken up. It is on the south side of the L. & N. pike, near the residence of Frank Amos, the old Dick Patterson homestead – two miles northwest of Oakland.

Patrick Matison bought one of the 100-acre tracts, known as the Sam --- place, now owned by Henry Cowles. A sister of Patrick Henry lived and died on that place, and was buried in the family burying ground just north of the family residence. The exact spot where she was buried is lost, as there are no tombstones to mark the place. She was the sister of Mrs. Matison.

John McNeal took up a tract of land east of Dixon" land and sold it to Sam Middleton in 1815 known as the Joe Collins place – on the L. & N. turnpike.

James Hendrick, the grandfather of W. J. Hendrick, Sr. bought of Rollins a government claim of 100? acres with Bird Hendrick as

partner, in 1807. W. J Ford and Eugene Stone own the land now. Mr. Rollins first settled in this grove of timber around the little knob west of Smith's' Grove town site and it was then called "Rollin's Grove".

Lawrence Smith settled on the south side of the little town, and his sons, Wm. B. and John Smith, inherited his estate and settled on the south and east of the knob. Buck Smith, a cousin of Black Hill and Big John Smith (they were known by these names) settled on the northeast side of the knob. This grove of timber after the Smith's settled in it took the name of Smith's Grove. The first post office was named Cool Spring. It was on the Glasgow and Bowling Green road, near where M. B. Kirby now lives. John Craig was the first postmaster, and it was said he often carried the post office around in the top of his hat, and would hand the letters to his neighbors when he met them. The name of this post office was changed to Smith's Grove in the forties.

The Sharp land, where Oakland Station is located, was called Trunk Spring, and was first settled by David McNeal about 1820. The name of Trunk Spring was given because it was in the shape of a trunk, one end being out.

John Lucas settled the C--- place where Wolf sink is located, a noted sink in an early days got its name in this way: a --- horse fell into the sink and a wolf went in to eat the dead horse, but could not get out: it was then called Wolf sink. It covers an acre or more and its walls are solid rock and perpendicular, about 60 feet deep. Trees, such as oak and sugar-maple, grew in the bottom and reached the level of the ground around. Indian ladders were used to go down to the bottom on, as it was a place of resort by parties of young people in the settling of the county.

Mr. McNeal sold out to Solomon P Sharp. Southwest of Oakland, where Wm. Allen now lives, James Hendrick, Sr., and John Hendrick settled in 1818. It was first entered by Edward Rumsey and transferred to Turner and Sharp.

Hudson Martin, a pioneer of this part of Kentucky, settled the land where the town of Martinsville was located on the waters of

Barren river. It is twelve miles south of the town of Smith's Grove. This land was first entered by a man by the name of Wickliffe. Martin bought the land and had a town laid off in 1820. It was a voting place as was also Dripping Springs in 1821. Warren County when first established extended to Green River, taking in Mammoth Cave, including a part of the territory of Edmonson and Barren counties. A few years afterward they were cut off and established as counties. A large strip of land was cut off the southwest end of Warren county, putting Coles' bend and the Buck creek country in Barren County, including Old Egypt and the Sinking creek country.

Martinsville was the rival town of Bowling Green, Glasgow and Scottsville. There were three stores, a blacksmith shop, a tavern built of brick and used as a residence and to accommodate travelers and land hunters, as there were people from Virginia and the Carolinas coming in as emigrants to this the new Eldorado of the West. A large tobacco warehouse was on the bank of the river at Martinsville and numbers of flat boats were built there and loaded with tobacco, corn and bacon for the New Orleans market. This town flourished for a few years, but being off the main thoroughfare from the North to the South and so far away from the county seat it soon began to go down and disappeared between 1830 and 1840, and, where a thriving town once flourished briars and brambles now hold undisputed sway, and only a pile here and there remains to tell the tale where the smoke went up from many a happy hearthstone in the days of the long ago.

June 12, 1900:

The first churches built in the Smith's Grove country were Old Grove Baptist Church two miles northwest of Smith's Grove, Old Sinking Creek, eight miles east, and Shiloh Cumberland Presbyterian church three miles southwest. The first grist mills were Robert Wallace's horse mill where J. W. Scrivener now lives, John Lewis' horse mill where A. G. Whitlow now lives, and David Grizzle's little water mill at Big Elk Springs. Mr. Hendrick, when a small boy, went to mill and took the toll and put it back into the sack, thinking the miller was stealing his corn. There were two grist mills on Big Sinking Creek – the John Huffman mill and the Urias Rasdall – and one

on Little Sinking creek – the Peter Moore mill. This mill and the Huffman mill are still running. Each mill ground corn and wheat and had a boiling chest to bolt wheat flour by hand.

Felix Wright had a tramp wheel grist mill at Poplar Springs, near Hays. The land is now owned by R. J. Hays. The mill was just back of the Hays Cemetery.

Mr. Hendrick said his grandfather, Robert Walker, sold to George Wright, Sr, 400 acres of land for two hound puppies and a pair of leather breeches. His grandfather Walker was with Daniel Boone in his trip? To this part of Kentucky. (Smears). Pack saddles were used instead of wagons to that day for carrying household goods and supplies to the settlers in the West.

The first cotton gins were Wm B. Smith's, near Oakland, and Henry Edward's, in the Big Spring country.

The first mail carried on horseback between Louisville and Nashville in 1840 was discontinued after a year's trial. The mail had been carried by stage for a number of years and then the experiment of carrying by horseback to make shorter time was abandoned, and carrying by state was before on trial. It was then carried by stage. There was a stage stand at Charley Lucas' on the L & N pike, near Mispah church eight miles northwest of Smith's Grove.

The great pigeon roost embraced several thousand acres and lands from Sunny Side to — Station. (paper torn). I will note it in a — paper.

Battalion and — musters were held annually — on the turnpike. — were held at Adam Bra... and Dr. Wm. Ford's. About 1844 a grand muster was held at the school house near Dr Ford's and a nephew — named Giles ... the slave of Lewis D... was killed by Reason Roman who was on guard. The colored man and two others approached the guard during the night, and on being halted failed to obey and when they approached near the guard he fired his U. S. musket loaded with powder and hemp— wad. It struck the soft part over the heart, producing death almost instantly. I remember seeing the wad removed by the doctors. Mr. Roman, for fear of prosecution, paid Mr. Dunn \$600 for the loss of his slave.

George Wells, who lived south of Barren river, was over at Mr. Alexander's in Edmonson county. He and Alexander were

bear hunting and tracked a bear to a cave. As they entered the mouth of the cave, Wells' gun went off, accidentally killing Alexander, but — over the matter, so great was his sorrow and grief. He never regained his right mind while he lived.

The Inevitable Laws of Genealogy

- The records you need for your family history were in the courthouse that burned.
 - John, son of Thomas, the immigrant whom your relatives claim as immigrant ancestor, died on board ship at the age of twelve.
 - The public ceremony in which your distinguished ancestor participated when the platform under him collapsed ... they didn't tell you he had a rope around his neck.
 - Records show that the grandfather, whom the family boasted, "He read the Bible at four years and graduated from college at sixteen," was at the foot of the class.
 - Your grandmother's maiden name for which you've searched for years was on an old letter in a box in the attic all the time.
 - You never asked your father about his family because you weren't interested in genealogy while he was alive.
 - The family story your grandmother wrote for the family never got past the typist. She packed it away "somewhere" and promised to send you a copy, but never did.
 - The relative who had all the family photographs gave them to her daughter who had no interest in genealogy and no inclination to share.
 - A great-uncle changed his surname because he was teased in school. He moved away, left no address, and was never heard from again.
 - Brittle old newspapers containing the information you desired has fallen apart on the names, dates and places.
 - The only record you find for your great-grandfather is that his property was sold at a sheriff's sale for insolvency.
 - The portion of the index you need is continued in the next issue, only the publisher died prior to publication.
- When you find the obituary for your grandmother, the information is garbled. Her name is exchanged with her daughter's, the whereabouts of her sons is unknown, the date for her father's birth indicates he was younger than she was.
 - The only surname not found among the three billion in the Mormon archives is yours.
 - The vital records director sends you a negative reply, having just been insulted by a creep calling himself a genealogist.
 - The 4 volume, 4,800 page history of the county where your great-grandfather lived is not indexed.

The Cemetery Adventure— New Researcher Meets the Challenge

By Kathleen. (CaBlue335@aol.com)

(This summer, we had the pleasure of meeting Kathleen and her aunt who were in Barren County researching. She later sent me this e-mail which she said I could share with you. We talked about the difficulties in finding old family cemeteries in Kentucky. Sandi)

"My Dad has told me about a small cemetery in southern Indiana where my gg-grandparents are buried. He hadn't been there in 15+ years and asked me to look for it, if we had time, and take pictures. All he could remember about it was that it was near Tell City, IN; you had to go through a covered bridge to get to it; then down and around a curve; and it was on top of a hill on the right. Not much to go on, but I really wanted to find it. We stopped at a gas station in Tell City and asked about the covered bridge. The guy told me there was only one in the area and gave me directions to it. After getting a little lost and scaring my Aunt half to death (the area we got lost in was worse than the worst back roads of KY) we finally found the bridge! On the other side of the bridge the land was very flat, until we came to two big hills on the right side. I thought it must be on top of one of those hills, but I didn't want to have to go wandering around both of them — so we stopped at a house to ask. A guy came out and said, "Yeah ... there's an old, old cemetery up on that hill over there. No road to it anymore though ... you gotta walk up through the woods." He was looking pretty skeptical at the thought of "me" walking up that hill. The woods were thicker than anything I'd ever

been in before. To be honest, I'm the type of person who freaks out if there's a spider in the house .. I would never have gone up there in my right mind!

But, something took over, I HAD to find that cemetery!! I asked him if they had snakes around there and he said, "Well ... I've never seen one that'd do nobody no harm." By now my Aunt was a mess ... she gets nervous and upset easily. We got back in the car and she said she didn't want me going up there – those guys I talked to would probably go up the back way and attack me; or there could be a stile up there and some moon-shiner would come after me with a shot gun. I told her I didn't come all this way and not see it just because of the woods. She said, "Ok, you've got 10 minutes, then I'm sending someone in after you." So, I tucked my jeans into my socks, put my jacket on and pulled the hood up and started up the hill. It was so gross! I've never been so scared and so excited at the same time! The growth was almost knee high in places and there was that stuff from the bag worms (I think that's what they're called) hanging down all over the place – which I thought at first was spider webs and I freaked out and turned around until I remembered those weird little worms you guys have around here!

I picked up a stick and used it to knock that stuff hanging in my way and kept hiking up the hill. I didn't see anything; I was getting worried that I wasn't going to find it before dark. My heart was pounding, I was out of breath and scared to death – and finally looked up and I could see the tombstones across the ridge of the hill. I let out a scream! I was so excited! I started running up the hill as fast as I could. I got to the top and there was a good sized area that was leveled off. It was beautiful – or was at one time. There was so much over growth I couldn't tell exactly how many graves were there. There were maybe 10 headstones visible – so I started checking the names. The most recent date I saw was in the late 1800's and I was getting the feeling that was the last time someone was up here!

I couldn't find the one I was looking for. Then I started wondering if it was any of the stones that had fallen, and maybe it was completely grown over. My heart was really pounding at

this point, I was starting to panic. All kinds of thoughts ran through my head. What if there were snakes underneath the stones that had fallen? I couldn't see what I was walking on. What if I fall into a grave? (I don't know if that's even possible but it really gave me the creeps!) As I started looking around I realized this was the perfect setting for one of those horror movies where the zombies rise up out of the graves and attack the naïve girl who went walking through the woods. I wanted to get out of there, but I couldn't go without seeing the headstone I came for. Then I saw it – way off to one side, under a tree. It looked exactly like my Dad had described it. It had been a tall four sided monument type stone, but when he saw it 15 years ago, a tree had fallen next to it and broke it in two places. He propped the pieces up against the base and they were exactly where he had left them (we compared pictures when we got home). It was close to dark when I found it so I took my pictures and hurried down the hill. I was so anxious to get out of there, and the hill was so steep, that I came flying out of the woods and landed on all fours at the side of the road. Anyone watching must have thought it was some mad woman comin' out of the woods.

I ran back to the van and yelled, "I found it!" My aunt looked relieved that I was back! This one event has me completely hooked on genealogy – if I wasn't already – I definitely am now, especially on cemeteries. I can't go past an old cemetery without wondering who's buried there and getting the urge to document all the information in it."

GORIN GENEALOGICAL PUBLISHING

205 Clements Avenue
Glasgow, KY 42141-3409

The Story of the Kentucky Barrens, by Dewitt Settles. Including Newspaper Columns on the Settles family, the Settles Rifle and the Huffman Alliance. 36, pages, \$8.00.

Dr. Nathan Perry Allen. Autobiography and other articles of historical interest. Originally compiled in 1947 by his daughters. A wondrous look at the founding of this area, articles on many subjects, and family records of the Allens, Edmunds, Gleaves and other families. 44 pages, \$8.00.

The Edwards Family, by Cyrus Edwards, 1924. A wonderful history of the Edwards family beginning with Captain Cader Edwards of Wales. Based on history and tradition, Cyrus traces the Edwards family from the Holston Settlements in now Sullivan Co TN to Kentucky and then to the Hart, Metcalfe and Barren County area. Henry Skaggs, friend of the family and one of the original "Long Hunters" is richly covered. Also shown are Cyrus's genealogical records of the Edwards family to which I have added supplemental records done by other family members, Barren, Metcalfe & Hart Co vital statistics, cemetery and census records along with biographical excerpts. 85 pages, \$15.00

Monroe County, Kentucky Cemeteries Revisited. This is a revision of the Eva Coe Peden works contained in two volumes with only a surname index. Originally typed on stencils and faded in parts, with accidental typing errors; this work has been typeset, combined into one volume with now a full-name index. Known errors corrected and some new burials shown. Cemeteries now listed in alphabetical order with the surname in caps for easy reference, in original order as done by Peden. Approximately 240 pages plus massive index, this book will be available 1/1/98. Place your order now, many requests already coming in! \$39.00.

All prices include shipping & handling. KY residents, please add 6% sales tax. All contain full-name index, soft spiral bound.

.....
ROWNTREE BIBLE RECORDS

Printed in Philadelphia by Matthew Carey", No. 122 High Street. Twenty-First Philadelphia Edition – 1806.

Samuel Rowntree Senr was born October 20th 1756.

Polley Hughes was born June 14th 1954.

Samuel Rowntree & Polley Hughes was married the 8th of February 1779 in Bedford County & State of Virginia by Parson David Rice., P. Pristerian M.

Henry Rowntree was born February 5th 1780. Peggy Rowntree was born February 13th 1782.

Samuel Rowntree Jr was born Apr 105h 1784. Richard Rowntree was born January 9th 1788. Polley Rowntree was born January 2nd 1790. Lucey Rowntree was born June 29th, 1794. Joann J Rowntree was borned January the 6 day 1847.

Samuel Rowntree Senr died the 28th day of September 1805 in the Christian County Kentucky State.

Wealthy Richardson was born November 24th 1791.

Henry Rowntree and Wealthy was married 5th of December 1812 in Montgomery County State of Virginia by Doctor John French a Methodist Minister.

September 7, 1813 Adam Rowntree was born this Date.

Wealthy Died October 6th 1813 Wednesday; Zachariah Quessenberry Texte: 15 Chapter 1st Corinthians 10 Verse.

Radford Cox died January 5th 1817.

(Bible and Family Records of Barren County, Kentucky, Volume 2, Gorin Genealogical Publishing).

SUSAN CARVER & THOMAS CARVER
4 Oct 1839

The Commonwealth of Kentucky to the Sheriff of Barren County. Greeting. Whereas William Carver and Susan Carver were about to be committed to the Jail of Barren County on a charge of felony & did on the 4th day of October 1839, with Thomas Feland their security enter into a recognizance to the Commonwealth of Kentucky in the words and figures following:

"Barren County Sct. – Be it remembered that William Carver, Susan Carver and Thomas Feland this day appeared before me, Josiah Moss, Jailer for said County and acknowledged themselves justly indebted to the Commonwealth of Kentucky in the sum of One hundred Dollars that is to say the said William Carver and Susan Carver in the sum of \$50 each, and Thomas Feland in the sum of \$50 for each of them. To be levied of their respective goods, chattels, land and

tenements, but to be void on the said William Carver's and Susan Carver's appearing personally in the Circuit Court for the County aforesaid on the first day of the next March term and surrendering themselves into custody to answer to the Commonwealth for a felony with which the said William Carver, and Susan Carver are charged. Signed, acknowledged before me this 4th day of October, 1839. /s/ William (X) Carver, Susan (X) Carver, Thomas Feland.”

“Which said recognizance was returned to said Barren Court (Circuit), and the said William Carver, and Susan Carver failed to appear, tho Solemnly called – and did not appear to answer the Commonwealth's charge of felony with which they stand charged – but forfeited [sic] said recognizance as appears to us of record against the peace and dignity of the Commonwealth of Kentucky ... They are commanded to appear to shew cause if they can, why our said Court shall not render judgement against them in the amount of the recognizance aforesaid mentioned ... this 21st day of April, 1840. /s/ William Garnett.

On back of each of the summons appeared the following:

To June 1840 – Executed on William Carver & Susan Carver on the 28th of May 1840. The Defendant Thos Feland has departed this life. /s/ H P Curd, DS for Jas Frazier, SBC.

Note: This shows that Thomas Feland died between 4 October 1839 and 21 Apr 1840.

No conclusion on this case, no number. They were in separate bundles –one for Susan and one for Thomas, wording identical. Abstracted by the late Gladys Benedict Wilson.

Heard on the Internet By Sandi

I have had a considerable amount of requests to post the addresses of any query/discussion lists that cover Kentucky. Here are the ones running at the present time of which I am aware. There is never a charge for these and you'll meet a lot of wonderful “cousins”!

To subscribe to any of these, send a message to the address shown and just put the word subscribe in the message portion.

Calloway, Marshall, Graves, Fulton, Hickman, Ballard, Carlisle & McCracken:
KyJacksonPurchase-L-request@rootsweb.com

Whitley, Wayne, Pulaski, McCreary, Knox, Bell and Harlan Counties. CUMBERLAND-RIVER-request@rootsweb.com

Henderson –Union & Webster Co:
KYHENDER-L-request@rootsweb.com

Clark, Crawford, Dubois, Floyd, Harrison, Orange, Perry, Scott & Washington (IN); Breckinridge, Hardin, Jefferson & Meade (KY).
KENTUCKIANA-L-request@rootsweb.com

Caldwell, Livingston, Lyon & Trigg Counties. (land between the lakes)
LBL-L-request@rootsweb.com

Adair, Allen, Barren, Cumberland, Edmonson, Green, Hardin, Hart, Logan, Metcalfe, Monroe, Russell, Simpson, Taylor, Warren: SOUTH-CENTRAL-KENTUCKY-request@rootsweb.com

Ballard, Caldwell, Calloway, Carlisle, Chrsitian, Crittenden, Fulton, Graves, Henderson, Hickman, Hopkins, Livingston, Lyon, McCracken, Marshall, Trigg, Union & Webster:
majordomo@sirius.dscenter.com

Bourbon:
KYBOURBO-L-request@rootsweb.com

Breathitt:
KYBREATH-L-request@rootsweb.com

Estill: ESTILKY-L-request@rootsweb.com

Harlan:
KYHARLAN-L-request@rootsweb.com

Hopkins:
HOPKINS-CTY-L-request@rootsweb.com

Laurel: KYLAUREL-L-request@rootsweb.com
Lee: KYLEE-L-request@rootsweb.com
Madison: MADKY-L-request@rootsweb.com
Marion:

KYMARION-L-request@rootsweb.com

Mason: KYMASON-L-request@rootsweb.com

Nelson: KYNELSON-L-request@rootsweb.com

Owsley:

KYOWSLEY-L-request@rootsweb.com

Scott: KYSCOTT-L-request@rootsweb.com

Washington:

KYWASHIN-L-request@rootsweb.com

Wolfe: KYWOLFE-L-request@rootsweb.com

“OUR NUNNALLY / NULEY FAMILY”

A new book by Marshal Dennison and Jean Nunley Dennison. Every spelling covered – descendants of Richard Nunnally from colonial VA to NC, GAS, AL, KY, TN, MO, AR and beyond. Also included are the descendants of Thomas Ferill, Joseph Biggs, John Jacob Welker and Ulrich Niswonger. Wills and documents section, over 500 pages including index of ca 8,000 names. Hard cover. \$32.00 plus \$4.00 shipping and handling. Order from Jean Nunley Dennison, 919 Waterswood Drive, Nashville, TN 27220.

WADE VS BIBB

Barren County Circuit Court Case #1945
Filed 14 Feb 1851

James Bibb had lived at various times in Barren, Monroe and Green Counties, KY. He died 1846 in Green Co at the home of his son, Robert Bibb. James' wife died 14 Oct 1824 in Monroe Co KY. John Payne, their son-in-law, stated they had the following eight children:

1. Catherine Bibb, married Stephen Wade – they both died before 1851. William Rhea stated that Stephen and his son James died before Susan, possibly in 1828 or 29 and that Susan died between 1829 & 1838. Both James and Susan died unmarried.

Their children: Susan B Wade, James B Wade, William Wade, Dabney Wade, Robert Wade, Benjamin Wade and Henry G Wade.

2. Fleming Bibb – died intestate before 1851. His first wife was Rebecca Bush, daughter of George and Armin (Philbert) Bush. Her brothers and sisters: Armin, born 7 Apr 1790 md Asa Ellis 23 Mar 1804; Walter Bush b 1792 m 1st Lucy Grubbs,

m 2nd Jenie Hagan; George Bush b 1797 md Catherine Phillips; Jane “Jency” Bush b 1799, md Loami Whitney; Arcibald Bush, b 182; Josiah Bush, b 1806, md 1st Sarah J Hughes, md 2nd Jane A Button; Isaac Bush b 1806, md Matilda Parker; Charles Bush, b 1808, md Jemima Herndon; Rebecca Bush, b 1810, died age 17, no children; Peter Bush b 1812 md Lucy Franklin. Fleming's 2nd wife was Catharine Ellis 23 Aug 1836 Barren Co KY, she the dau of Armin (Bush) and Asa Ellis, above.

Children of Fleming and Catherine:
Thomas W Bibb and George M Bibb.

3. Henry Bibb – moved to Green Co KY in Jan 1830 by his settlement in lawsuit, married there to Nancy Allen McKinney 11 Nov 1832.
4. Matilda Bibb – married in Barren Co KY to John Payne 23 Oct 1816; surety Robert Bibb. By John's statement in lawsuit, she was his first wife.
5. Nancy Bibb – married in Barren Co KY to James M Field 25 July 1809, consent of James Bibb. James' father, Robert Fields came his own consent. Barren County marriages also give the following: James W field to Elizabeth Yancey, bond 19 May 1834, surety Robert M Yancey – license 20 May 1834, consent of mother, Martha Yancey, witnessed by Robert Yancey and Robert M Field.
6. Robert Bibb – in Green Co KY married Sary Durrett 1 Jan 1822 – consent of her father, John Durrett.

(Abstracted by Gladys Benedict Wilson)

WISHING YOU THE BEST IN 1998!
From the President, Officers, Board and
Editors!

South Central Kentucky Historical & Genealogical Society

1997 membership & Life members

001 Abate, Barbara	69 Old North Stamford Rd.	Stamford, CT. 06905-3962
002 Aerni, Barbara	1958 Rolling Vista Dr. #35	Lomita, CA. 90717-3763
003 Airhart, Sue H.	2625 Calle De Feliz	Gautier, MS. 39553-6848
004 Allbright, Virginia L.	7439 Glasgow Road	Edmonton, KY. 42129
005 Allen, Genie Pickett	907 W. Aldrich Road	Bolivar, MO. 65613
006 Allen, Leatrice	809 Harman	Danville, IL. 61832
007 Alvis, Phyllis	3150 Endicott Drive	Boulder, CO. 80303-6903
008 Anderson, Susan Renfro	618 E. 10th.	Sedalia, MO. 65301-5938
009 Ashley, Mrs. Marcus P.	1915 NW 38th Terrace	Gainesville, FL. 32605-3559
010 Bailey, Dennis Ray	3108 Boxwood Drive	Montgomery, AL. 36111-1104
011 Bailey, Mrs. Alice M.	1456 Edison St.	Salt Lake City, Utah 84115
012 Bailey, Prof. Robert L.	3124 N W 16th Ave.	Gainesville, FL. 32605-3702
013 Baker, Ed	Rt 1 Box 36R	Tolar, TX. 76476-9715
014 Baker, Rosaline Tilley	317 W. Cober	Grand Prairie, TX. 75051-3913
015 Bardin, Juanita	501 South Green Street	Glasgow, KY. 42141-2122
016 Barton, Keith C.	220 Boone Ave.	Winchester, KY. 40391-1808
017 Bartz, Mrs. Leonard E.	RT 3 Box 95	Appleton City, MO. 64724-9439
018 Bastien, Paul	520 Will Vance Road	Glasgow, Kentucky 42141
019 Baumgardner, Imo P.	225 N. Walnut Street	Upton, Ky. 42784
020 Beam, Dortha Steenbergen	3726 Taylor Blvd.	Louisville, KY. 40215
021 Beam, Maurice E.	1218 Shawnee	Bowling Green, Ky. 42104-4257
022 Bean, Beverly Dickson	2584 Onagon Trail	Waterford, MI. 48328-3179
023 Beard, Ken	1012 Woodlawn Dr.	Glasgow, Kentucky 42141
024 Beatty, David A.	9213 Auburn Ave.	Jeffersontown, KY. 40299-1603
025 Beatty, Oren A.	3717 Hanover Road	Louisville, KY. 40207-4403
026 Beaty, Mrs. Estel J.	309 West Main St.	Ewing, IL. 62836
027 Becker, Julia Drane	3890 Crestmont Drive	Santa Maria, CA. 93455
028 Bennett, Dora L.	887 S. Gassaway Rd.	Glasgow, KY. 42141-9744
029 Benningfield, Arland W.	2196 Janlyn Road	Louisville, KY. 40299-1718
030 Berdine, Ruth	5007-52 Ave Unit 307	Ponoka, AB T4J 1S3 Canada
031 Berry, Mrs. Gayle	1420 Glenview Dr.	Glasgow, KY. 42141
032 Bertram, Ira H.	211 New Salem Road	Glasgow, KY. 42141-2316
033 Bingley, Janice	RR#1 Box 4816 SR 634	Continental, OH. 45831-9801
034 Bishop, Marlon J.	5200 Comanche Vista Trail	Granbury, TX. 76049-5376
035 Blystone, Mrs. Mary	2502 N. E. 110 Ave.	Vancouver, WA. 98664
036 Boles, Robert G.	7032 E. 10th. Street #A-4	Indianapolis, IN. 46219-4935
037 Bollman, Nina H.	3905 Brighton Road	Nashville, Tn. 37205-1907
038 Bowles, Edward H.	241 East 11th. Place	Hobart, IN. 46342
039 Boyd, Mrs. James R.	1545 Shephardsville Rd.	Hodgenville, KY. 42748
040 Brannan, Beverly W.	617 E Street N. E.	Washington, D.C 20002-5229
041 Brantley, P. A.	707 South Green Street	Glasgow, Ky. 42141
042 Brown, Mrs. Gloria J. Wilson	208 Hurst Drive	Old Hickory, TN. 37138-2802
043 Brown, Jo Etta	1530 Castleman Br. Rd.	Shepherdsville, KY. 40165-9789
044 Brown, Patsy	2848 Tam O'Shanter Dr.	El Darado Hills, CA. 95762
045 Bunch, Barbara Simmons	421 Corbly Ave.	Madisonville, KY. 42431-1229
046 Burgess, Elizabeth Morris	16810 Kieth Harrow Blvd.	Houston, TX 77084-2745
047 Burgess, Martha R.	738-D Avenida Majorca	Laguna Hills, CA. 92653-4437
048 Bush, Mrs. Dennis	104 Green Hills Drive	Glasgow, KY. 42141
049 Butler, Marion G.	2278 Beech Grove Rd.	Burksville, KY. 42717
050 Butler, Robbie S.	RR3 Box 110M	Charleston, IL. 61920
051 Butler, Mr. & Mrs. Robert A.	1125 Laffarty Rd.	Horse Cave, KY. 42749

South Central Kentucky Historical & Genealogical Society

1997 membership & Life members

052 Button, Mary	702 Bale Avenue	Cave City, Ky. 42127-9544
053 Calhoun, L. E.	10547 Finney Road	Glasgow, Kentucky 42141
054 Cannon, W. J.	P.O. Box 133	Scottsville, Kentucky 42164
055 Cassell, Anna Shadoan	192 Tucker Road	Spartanburg, SC. 29306-4840
056 Catlett, Mrs. Aileen L.	213 Byrd Drive	Midwest City, OK 73110
057 Chamberlain, Mary Ed	224 W. Washington	Glasgow, KY. 42141-2416
058 Chambliss, Don Evans	2210 Sharondale Dr.	Nashville, TN. 37215
059 Chambliss, Ralph Edward	3112 Cedarcroft Drive	Antioch, TN. 37013
060 Chandler, Emma Ratliff	1813 Potomac Drive	Ponca City, OK. 74601-2332
061 Chapman, Robert B.	1333 Santa Barbara Blvd., Apt 246	Cape Coral, FL. 33991-2804
062 Christian, Michael A.	4602 Kevin Court	Jeffersonville, IN. 47130
063 Christiansen, Mrs. Betty J.	3621 Georgia NE	Albuquerque, NM 87110-1434
064 Clack, Randall Gene	1493 Greencastle Road	Mooreville, IN. 46158-8556
065 Clark, Sara	524 Central Ave.	Lapel, IN. 46051
066 Clark, Sharon	3624 Swan Ct.	Fort Worth, TX. 76117-3037
067 Claywell, Sandra Wooten	101 Joe Montgomery Ct.	Glasgow, KY. 42141
068 Clemons, Marna L.	12120 Mil Pitrero Road	San Diego, CA. 92128
069 Collins, Joyce Page	3283 Owensboro Rd.	Letchfield, KY. 42754
070 Conner, Annice B.	8596 Holland Rd.	Scottsville, KY. 42164
071 Coulter, Debbie	428 Old Randolph School Rd.	Edmonton, Ky. 42129
072 Counts, Grace R. H.	3204 Kinvara Lane	Louisville, Ky. 40242
073 Cox, Alan Depp	4519 Oak Chase Ln.	Eagan, MN 55123-1848
074 Crabtree, Robert W.	308 Gwindale Road	Gadsden, AL. 35901-5618
075 Cross, Willie G.	122 Vermont Ave.	Cincinnati, Ohio 45215
076 Curl, Marvine Whitson	RR 21	Texico, IL. 62889
077 Darnell, Patti	6712 Lakeview Lane	Flower Mound, TX. 75028
078 Davis, Mrs. Charles H.	380 Donna Ave.	Los Alamos, NM 87544
079 Davis, Ellen L.	3740 Oakwood Circle	Taylorville, IL. 62568-8944
080 Davis, Margarette	1616 Buena Vista Ave.	Spring Valley, CA. 91977
081 DeLong, Dorothy	201 North 15th. Street	Kansas City, KS. 66102
082 Dean, Mr. Lloyd	6770 U.S. 60 East	Morehead, KY. 40351
083 Dearing, Dr. Roger	6400 37th. St.	Vero Beach, FL. 32966-7859
084 Degalvez, Mrs. Helen	9450 W. Milton	Overland, Mo. 63114
085 Dennison, Mrs. Marshall	919 Waterswood Drive	Nashville, TN. 37220-1117
086 Dent, Mrs. Paul L.	P.O. Box 946	Prospect, Kentucky 40059
087 Denton, June Hix	8252 Killdeer Circle	Fort Worth, TX. 76108-9768
088 Dewey, Geraldine	1035 Missouri Valley Road	Riverton, WY. 82501
089 Dickson, Marie	712 E. Wood Apt. F	Paris, IL. 61944-1967
090 Downing, Elizabeth	5921 W. 25th. Street	Indianapolis, IN. 46224-3656
091 Doyle, James L.	4000 E. Hwy. 402	Loveland, CO. 80537-8800
092 Drury, Elaine	1004 SE 124 Ave.	Vancouver, WA. 98684
093 Duvall, Sandra G.	200 Marmack Dr.	Glasgow, KY. 42141
094 Edmunds, Danny J.	2240 Siddens Rd.	Glasgow, KY. 42141-9606
095 Elmore, Mrs. Margaret	115 Sandwood Dr.	Glasgow, KY. 42141
096 Emberton, Edith	4549 Taylorsville Rd - Apt. 54	Louisville, KY. 40220
097 England, Kathleen	215 North 44th #302	Lincoln, NE 68503
098 Ennis, W.	1175 S. Stillwell Rd.	Boston, KY. 40107-8507
099 Ewell, Bonnie J.	450 Overlook Road	Hilview, Ky. 40229
100 Farler, Nellie	Box 279	Auxier, KY. 41602-0279
101 Farrell, Charlene	8300 Springvalley Dr.	Cincinnati, OH 45236
102 Ferree, Anita Jean	1780 Ferree Road NE	Lanesville, IN. 47136-8344

South Central Kentucky Historical & Genealogical Society

1997 membership & Life members

103	Fisher, Thruman E.	P.O. Box 653	Dumas, TX. 79029-0653
104	Fitzgerald, Mrs. Carlos	65 Pineridge Dr.	Lewiston, MI 49756-8917
105	Flener, Mrs. Bettie D.	1122 Highland Way	Bowling Green, KY. 42104-3863
106	Follis, Mrs. Osa Lee	110 Highland Park	Glasgow, Kentucky 42141
107	Forkan, Janet E.	15235 So. Hamlin Ave.	Midlothian, IL. 60445-3730
108	Fox, Mrs. Louise C.	205 Lanelle Cove	Senatobia, MS. 38668
109	Francis, Mrs. Harold R.	4902 S. Walcott St.	Indianapolis, IN. 46227
110	Francis, Rusty D.	1122 Fountain Run Road	Gamaliel, KY. 42140
111	Franklin, Benjamin F.	5847 Sandstone Dr.	Durham, NC. 27713-1925
112	Frasier, Mrs. Howard E.	P.O. Box 1405	Glasgow, KY. 42142
113	Frazier, Gloria	3007 Paula Dr.	West Plains, MO. 65775-1581
114	Frederick, Ms. Nelda	P.O. Box 371	Venus, TX. 76084-0371
115	Freeman, Jo Ann Day	8631 N. 55 Place	Paradise Valley, AZ. 85253-2112
116	Frieze, Joanne F.	3140 S. W. Fir Oaks Drive	Albany, OR. 97321-3569
117	Frost, Dr. Michael D.	8910 West 62nd St.	Shawnee Mission, Kansas 66202
118	Fults, Kim E.	1334 Camino Trillado	Carpinteria, CA. 93013
119	Galloway, J. B.	427 N. Green St.	Glasgow, KY. 42141
120	Garmon, Col. Ralph R.	51 Dwelling House Rd N-31E	Glasgow, KY. 42141-9070
121	Garrison, Ray H.	848 Braemar Road	Flossmoor, IL. 60422
122	Geist, Belva Goff	5414 Richenbacher Ave. Apt. 101	Alexandria, VA. 22304-2066
123	Gentry, Margie	2796 Etoile Road	Glasgow, KY. 42141
124	Getchell, Jean	648 Margaret St.	San Jose, CA. 95112
125	Gilley, David G.	6019 Stone Bluff Road	Louisville, KY. 40291-1883
126	Gillian, Robert Lee	3585 N. 1100 W.	Thorntown, IN. 46071
127	Gorin, Sandra	205 Clements	Glasgow, KY. 42141
128	Grady, John Paul	4218 Oxhill Rd.	Spring, TX. 77388-5752
129	Gray, Loranna L.	24661 Blackistone Road	Hollywood, MD. 20636
130	Hafling, Judy Anderson	847 Garrow Rd.	Newport News, VA. 23608-3387
131	Hale, James E.	4390 Evansdale Road	Dale City, VA. 22193-2625
132	Hall, C. W.	P.O. Box 425	Clinton, IL. 61727-0425
133	Hall, Patricia Hines	1212 E. Loula	Olathe, KA. 66061
134	Hamilton, Mrs. Edward C.	1511 Florida Ave.	Palm Harbor, FL. 34683
135	Hamm, Mrs. Jane Turner	3507 Pine Cone Circle	Louisville, KY. 40241
136	Harbison, Ms. Kay	4099 Randolph - Summer Shade Rd.	Summer Shade, KY. 42166
137	Harden, Jeanne	592 Alandale Dr.	Tallmadge, OH 44278
138	Harmon, Sandra	2701 Cabernet Way	Rancho Cordova, Ca. 95670
139	Harvey, Todd	1821 Crescent Dr.	Champaign, IL. 61821-5828
140	Head, Carolyn B.	8303 Seven Oaks Dr.	Jonesboro, Ga. 30236
141	Headrick, Marcella P.	P.O. Box 493	Tompkinsville, KY. 42167
142	Hensley, Mrs. Lora	3381 Old Lexington Rd.	Cave City, KY. 42127-9106
143	Higginbotham, James W.	10308 Dodge Lane	Louisville, KY. 40272-3066
144	Hill, Margaret Lester	261 Coppedge Farm Road	White Stone, Virginia 22578-9766
145	Hitch, Barbara K.	1271 Liberty Prairie Lane	Edwardsville, IL. 62025-7815
146	Hollingsworth, Pat	34800 W. 303 St.	Paola, KS. 66071
147	Houchens, Jerry D.	205 Longhorn	Glasgow, KY. 42141-3509
148	Houchens, Ruel	100 Longhunters Trail	Glasgow, Ky. 42141
149	Howard, Mrs. John W.	759 W. Country Road 200 S.	Frankfort, IN. 46041-7637
150	Huffman, John H.	5800 Mary Ellen Drive	Louisville, KY. 40214
151	Huffman, Ms. Vickie A.	1433 Parnell Dr.	Eugene, OR. 97404-2887
152	Hull, Mrs. George R.	518 Fulton St.	Keokuk, IA. 52632-5632
153	Hunter, Fern	916-20th Ave.	Clarkston, WA. 99403-3114

South Central Kentucky Historical & Genealogical Society

1997 membership & Life members

154 Husman, Arlene J.	1 Bailey Ln.	Brunswick, ME. 04011
155 Jansen, Jessica D.	P.O. Box 70139	Seattle, WA. 98107-0139
156 Jewell, Jeffrey	7925 Barbour Manor Drive	Louisville, Ky. 40241-1550
157 Johnson, Ms Louise G.	233 Hawkeegan Park	Frankfort, KY. 40601-3912
158 Johnson, Patricia A.	4412 E. Mulberry #228	Fort Collins, CO. 80524-9255
159 Johnston, Mrs. Vera J.	784 S. Paddock Rd.	Greenwood, IN. 46143-8814
160 Jones, Ms. Lillian	207 Magnolia Dr.	Hopkinsville, KY. 42240-5151
161 Jones, Mrs. Travis	608 Vanoke Dr.	Madison, TN. 37115-3435
162 Jones, Wanda	17922 State Line Ave.	Lansing, IL. 60438
163 Jordan, Mrs. Donald E.	7617 South New Jersey St.	Indianapolis, IN. 46227
164 Jump, Mike	715 West 1st. #A.	Portales, NM. 87327
165 Kettell, Mrs. Carla J.	2411 Brown St.	Durham, CA. 95938-9620
166 King, Beulah C.	175 Highwaw 44 W	Shepherdsville, KY. 40165-6044
167 Kingston, Betty Lou	4723 N. Edgewood Dr.	Peoria, IL. 61615
168 Kinney, Evlin L.	1015 W. 47th. St.	Miami Beach, FL. 33140-2802
169 Kinslow, Dale	107 Meadows Lane	Shawnee, OK. 74801-1207
170 Klemm, Mrs. Rachel I.	3104 Radiance Road	Louisville, KY. 40220
171 Kline, Pat Hutchins	1206 S. Johnson St.	Macomb, IL. 61455-3259
172 Kral, Mrs. Robert M.	P.O. Box 58	Corsicana, TX. 75151
173 La Favere, Camilla	704 La Favere Rd.	Russell Springs, Ky. 42642-9653
174 Lamb, Alan L.	1616 Karley Drive	Arnold, MO. 63010-1117
175 Laubenstein, Diana	19126 Liggett Street	Northridge, CA. 91324
176 Lawson, Mrs. Bobby	5464 Nobob Rd.	Summer Shade, KY. 42166-8415
177 Leech, Mr. Brice T.	104 W. Brown St.	Glasgow, Kentucky 42141
178 Lemons, Nova Ann	12206 Brisbane Ave.	Dallas, TX. 75234-6528
179 Lenington, Nola	928 Southern View Drive N.	Lafayette, IN. 47905-3798
180 Lewis, Sarah W.	701 Wayne St.	Alexandria, VA. 22301
181 Lloyd, Nancy S.	7721 Cool Sands	San Antonio, Tx. 78233
182 Locke, Carl E.	1618 Highway 215	Brighton, MO. 65617
183 London, Sandy Sanderson	3 Oleander Drive	Northport, NY. 11768-3438
184 Long, Virgil B.	637 N. Poplar St.	Seymour, IN. 47274-1518
185 Lowe, J. Mark	505 Josephine Street	Springfield, TN. 37172
186 Lowe, Marilee Settle	6299 Tompkinsville Road	Glasgow, KY. 42141-8815
187 Magee, Ms. Lynette	3732 Finley Road	Irving, TX. 75062-3055
188 Magers, Betty L.	10650 Glasgow Road	Smiths Grove, KY. 42171
189 Mahaffey, Mrs. Sue Steele	916 Hitching Post Ln.	Birmingham, AL. 35210-4276
190 Marcello, Elizabeth	956 Boiling Springs Road	Lexington, SC. 29073
191 Marcum, Evelyn	1407 Dearing Road	Glasgow, Ky. 42141
192 Martin, Constance M.	6541 N. College Avenue Apt. 36	Indianapolis, IN. 46220
193 Maschmeyer, Lois D.	10287 Powderhorn Dr.	Corning, NY. 14830
194 Mask, Joy Neville	6013 Belpree Road	Amarillo, TX. 79106-3302
195 McCormack, Carol H.	8607 East Via Del Sereno	Scottsdale, AR. 85258-3933
196 McCulloch, Karen	1510 Fanchon St.	Wheaton, IL. 60187-3424
197 McGlasson, Irene	911 East Main St.	Horse Cave, KY. 42749
198 McKay, Bonnie	11257 49th St. North	Royal Palm Beach, FL. 33411-9156
199 McKinley, Carolyn & George	106 Central Ave.	Glasgow, KY. 42141
200 McLerran, Harold	2603 S. Nottingham Court	Champaign, IL. 61821
201 McMillan, Lena Dolores B.	Route #1 Box 890	Gilmer, TX. 75644-8856
202 McNeese, Mrs. Merle E.	1420 Blackhawk Circle	Granbury, TX. 76048-6349
203 Mesker, Wendell W.	7013 Old Heady Rd.	Louisville, KY. 40299-5209
204 Metzen, Susan D.	5845 Hemlock	Great Bend, KS. 67530-2829

South Central Kentucky Historical & Genealogical Society

1997 membership & Life members

205 Micol, Helen	6550 Welch Lake Road	Grass Lake, MI. 49240-9544
206 Mobbs, Linda	12048 Hwy. 70E	McEwen, TN. 37101
207 Molnar, Steve	4256 Breckenwood Dr.	Old Hickory, TN. 37138
208 Moncrief, Bernice	777 North Post Oak Road Apt. 1606	Houston, Texas 77024
209 Montgomery, Mrs. Anne P.	6902 San Mateo Blvd.	Dallas, TX. 75223-1121
210 Moore, J. Douglas	5223 E. Tamblo Drive	Phoenix, AZ. 85044-2330
211 Moore, Mrs. Virginia M.	3905 Monroe St.	Riverside, CA. 92504-2938
212 Morris, Lindell A.	2423 Fulton Ave.	Davenport, IA. 52803-3720
213 Morrison, Roy D.	466 Northside Estate	Cave City, KY. 42127-9578
214 Morrison, Wesley	P.O. Box 51	Hiseville, KY. 42152
215 Mosier, Homer D.	P.O. Box 314	Valley Springs, CA. 95252
216 Moss, Gerald	340 E. Tiverton Way	Lexington, Ky. 40517-1528
217 Munn, Mrs. Vivian P.	1428 E. Nevada Drive	Tucson, AZ. 85706-1429
218 Murrey, Mrs. Loretta Martin	1313 Dripping Springs Road	Glasgow, KY. 42141
219 Myers, Mrs. Louella K.	2211 W. Rogers Ave.	Baltimore, Maryland 21209
220 Naish, Phyllis	P.O. Box 22273	Milwaukie, OR. 97269-2273
221 Nash, Della Ford	2515 N. W. 26th. St.	Oklahoma City, OK. 73107
222 Neeland, Mrs. Robert	307 Gilbert Street	Rossville, IL. 60963-1129
223 Nemnich, Elnora	154 South Delos	Haysville, Kansas 67060
224 Newland, James R.	45864 Pine Road	Lexington Park, MD. 20653
225 Newman, Mrs. Anna L.	1707 Lakewood Dr.	Elizabethtown, KY. 42701-9426
226 Nichols, Elmer W.	2240 Sims Drive	Columbus, IN. 47203-2207
227 Norman, Shirley Ann	500 Cleveland Ave.	Glasgow, KY. 42141-1908
228 Novosel, Mr. Don	105 Indie Circle	Glasgow, KY. 42141-3433
229 Nunnally, Robert A.	2710 Ridge View Ln.	Garland, TX. 75044
230 Otwell, Ruth	P.O. Box 57	Emmet, AR. 71835
231 Pace, Leona	1518 Cleveland Ave.	Chyenne, WY. 82001-6400
232 Palmer, Charles W.	652 Sherwood Dr.	Bowling Green, KY. 42103-1419
233 Payne, W. J.	1101 Forest Park Rd.	Louisville, KY. 40223-5421
234 Penn, Barbara Sanders	3119 Cabinwood Drive	Louisville, KY. 40220-2605
235 Perkinson, Mary	P.O. Box 47252	Indianapolis, IN. 46247-0252
236 Perry, Cortes L.	P.O. Box 4325	Huntsville, AL. 35815
237 Peterson, Edgar B.	317 So. Lincoln St.	Burbank, CA. 91506-2612
238 Pitchford, Mrs. Jeanetta	979 Stovall Road	Scottsville, KY. 42164
239 Pitts, Jennifer Newman	6736 Manitowoc Dr.	Plano, TX. 75023-1901
240 Pogue, Cornelia O.	243 Ada Lane	Madisonville, KY. 42431
241 Pombriant, Nichola	29 Wolcott St.	Portland, ME. 04102-2026
242 Pope, Lucile L.	RR 1 Box 86	Lincoln, MO. 65338-9714
243 Porter, Pamela Boyer	15603 Century Lake Drive	Chesterfield, MO. 63017
244 Posey, Marian Smith	12709 Dorina Place	Granada Hills, CA. 91344-1418
245 Powell, Tonia Trull	613 Willow St.	Mansfield, TX. 76063
246 Poynter, Gary W.	5302 Manker St.	Indianapolis, IN. 46227
247 Price, Reata	13929 Tortuga Road	San Leandro, CA. 94577-5428
248 Propes, Louisa M.	35973 Orangelawn St.	Livonia, MI. 48150-2597
249 Puckett, D. Hugh	729 Morehead Way	Bowling Green, Ky. 42104-3006
250 Ragland, LaFelle	134 Seminole Trail	Frankfort, Ky. 40601
251 Rapp, Beverly	6501 Galaxie Terrace	Oklahoma City, OK. 73132
252 Remer, James E.	2900 West 93rd. Terrace	Leawood, KS. 66206
253 Reneau, Martha P.	562 Beaver Valley Rd.	Glasgow, KY. 42141
254 Reynolds, Mr. Lerond	1006 Meadow Lane	Cave City, KY. 42127
255 Reynolds, Mrs. Marion L.	P.O. Box 352; 10 Fairfax Drive	Harrisburg, IL. 62946-0352

South Central Kentucky Historical & Genealogical Society

1997 membership & Life members

256 Richey, Robert R.	3019 Franks Road	Clinton, Ohio 44216
257 Richey, Russel Steven	RR1 Box 43K	Farmer City, IL. 61842-9722
258 Riddle, William R.	429 Arballo Drive	San Francisco, Ca. 94132
259 Robbins, Wanda	P.O. Box 27	Allons, TN. 38541
260 Rodgers, Annie K.	716 East Main Street	Glasgow, KY. 42141
261 Royalty, Ms. Augustine W.	8300 St. Andrews Church Road	Louisville, KY. 40258-3836
262 Ruble, Peggy J.	HC-3 Box 3482	Shell Knob, MO. 65747
263 Ruby, Nell E.	Route #1 Box 272	Irons, MI. 49644-9731
264 Ryback, Mrs. Clarice	1826 Foothill Ave.	Schofield, Wi. 54476-4848
265 Sadler, Mrs. Elizabeth P.	P.O. Box 968	Lucerne Valley, CA. 92356-0968
266 Sanders, Tom E.	1440 Piercy Mill Trace	Louisville, Ky. 40245
267 Sanks, June Cameron	137 North Birdsey Street	Columbus, WI. 53925-1370
268 Sawyer, Mrs. Noni	37071 Tovey Ave.	Palmdale, CA. 93551
269 Schieler, Mrs. Patricia R.	4009 Rockspur Trail	Crystal Lake, IL. 60012-1895
270 Schulak, Marie E.	15782 117 Ave. SE	Renton, WA. 98058
271 Sheaffer, William T.	3474 Chiswick Court	Silver Spring, MD. 20906-1669
272 Shelton, Wanda J.	502 North 18th.	Durant, OK. 74701-3416
273 Shipp, Dr. & Mrs. Robert H.	644 Oakland Hills Ln.	Kerrville, TX. 78028
274 Shipp, Mrs. Virginia L.	108 Diecks Drive #120	Elizabethtown, KY. 42701
275 Simmons, James Morris	707 Cleveland Ave.	Glasgow, Kentucky 42141
276 Simon, Sibyl M.	4815 Joy Lovene Dr.	Louisville, KY. 40216
277 Sims, James L.	6039 Westridge Ln. #88	Fort Worth, Texas 76116
278 Singleton, Rev. Lester B.	Rt. 2 Box 533	Micanopy, FL. 32667-9620
279 Smith, Mrs. Betty Adwell	519 Old Highway 70	Rockwood, TN. 37854
280 Smith, Gary D.	HC 89 Box 165	Winona, MO. 65588
281 Smith, Giles K.	626 19th Street	Santa Monica, CA. 90402
282 Smith, Randolph N.	P.O. Box 247	Burksville, Kentucky 42717
283 Smith, Ruby Jones	54 East Nobob Road	Summer Shade, KY. 42166
284 Snook, Norvin G.	45529 Calle Ayora	Temecula, CA. 92592-1229
285 Southon, Robert L.	2305 Oak Trail Drive	Idaho Fall, ID 83404
286 Spillman, Naomi Howard	12446 Grindley Drive	Sterling Heights, MI. 48312-3144
287 Spore, Ms. Helen E.	Route 5 Box 285	Ponca City, OK. 74601-9409
288 Staton, Donna Harris	RR 1 Box 1D	Nepolian, Mo. 64074-9701
289 Steenbergen, Forrest G.	249 Landwehr Hills	Jefferson City, MO. 65101-3939
290 Steenbergen, Gerald	Route 1, Box 90	Russellville, MO. 65074-9301
291 Steenbergen, Julian	8402 Zier Road	Yakima, WA. 98908-9238
292 Stone, Donna	200 Lucky Lane	Brenham, TX. 77833
293 Stover, Joyce	387 Stover Road	Burksville, KY. 42717
294 Strader, Mrs. Sarah R.	3623 Harper's Ferry Drive	Stockton, CA. 95219
295 Strode, Mr. Jimmie L.	106 W. Ensley St.	Tuscola, IL. 61953-1225
296 Sturdivant, Marguerite B.	11326 New Bowling Green Road	Smiths Grove, KY. 42171
297 Swan, Evelyn A.	2453 Geranium Street	San Diego, CA. 92109-2338
298 Swindell, Susan	1238 Rolling Hill Court	Martinez, CA. 94553-4856
299 Tankersley, Becky	244 Pine St.	Jacksonville, IL. 62650
300 Taylor, Joe E.	1980 Oil Well Rd.	Glasgow, KY. 42141
301 Teevan, Alice Russell	2935 Dayton-Xenia Road	Beavercreek, OH. 45434-6357
302 Terry, Samuel W. IV	705 Leslie Ave.	Glasgow, Kentucky 42141
303 Thomas, Martha J.	1552 Oil City Road	Glasgow, Ky. 42141
304 Thomas, Marylin	100 Graham Road	Glasgow, KY. 42141
305 Thomas, Monica	122-A G. L. Comer	Glasgow, KY. 42141
306 Thomas, William J.	413 W. Gartner Road	Naperville, IL. 60540-7516

South Central Kentucky Historical & Genealogical Society

1997 membership & Life members

307 Tinsley, Dale L.	8340 Banberry Rd.	Pensacola, Fl. 32514-6805
308 Tinsley, Joyce	2201 2nd. Ave N.	Great Falls, Mt. 59401-3311
309 Towner, Jackie	754 Alberta Ave.	Nyssa, OR. 97913
310 Tracy, Dale	Rt. 1 Box 32	Cheyenne, OK. 73628-9708
311 Trimble, Peggy	Box 53	Oak Island, MN. 56741
312 Triplett, Carolyn	9481 W. Co. Rd. 300 S	Dunkirk, IN. 47336
313 Tyler, Nancy Sterling	6031 Lloyd Ct.	Dallas, TX. 75252
314 Van Pelt, Kay	2017 Nicklaus Dr.	Roseville, CA. 95678
315 Vance, Jonathan Bennett	201 High Avenue	Weston, WV 26452
316 Vance, Lawrence L.	3740 Scottsville Road	Glasgow, KY. 42141-8212
317 Wade, Dorothy E.	2096 Burksville Road	Glasgow, KY. 42141-8352
318 Wade, Mildred Norris	276 Woods Chapel Road	Harriman, TN. 37748
319 Walters, Wanda W.	1320 So. Oak St.	Casper, WY. 82601
320 Watkins, Sherry F.	9914 Winged Foot Dr.	Louisville, KY. 40223
321 Watson, Robert Page	204 Pinewood Drive	Schenectady, NY. 12303-5616
322 Weidner, Dorothy Pendleton	1738 Olde Towne Road	Alexandria, VA. 22307-1427
323 Wells, Anna H.	1442 Cedarcrest Dr.	Dunwoody, GA. 30338-4619
324 West, Ms. Marjory H.	4017 W. Hayward Ave.	Phoenix, AZ. 85051-5749
325 White, John J.	330 Oldham Way	Hudson, Ohio 44236
326 Whiteside, Mrs. Billie J.	2012 W. 18th St.	Plainview, TX. 79072-4024
327 Whitlow, Rondell D.	4604 Southern Parkway #B4	Louisville, KY. 40214-1477
328 Whitlow, Wayne MS X-75	P.O. Box 49041	San Jose, CA. 95161-9041
329 Wilborn, Mark	P.O. Box 753	Tupelo, MS. 38802-0753
330 Wilkes, Chester P.	11626 Lida Rose	San Antonio, TX. 78216-3016
331 Williams, William P.	910 Lakeside	Channelview, TX. 77530
332 Wills, Mrs. Nancy F.	3633 Camelot Drive	Annandale, VA. 22003-1304
333 Wilsdon, Diane C.	1175 W. Baseline Rd.	Claremont, Ca. 91711-2199
334 Wilson, Donna	198 Roy Glover Road	Glasgow, KY. 42141-8866
335 Wilson, Taylor	4747 Radio Station Road	Tompkinsville, KY. 42167
336 Wood, Mrs. Kenneth	156 Lohden Road	Glasgow, KY. 42141-3520
337 Wright, Mrs. Sophia	8604 Smithton Rd.	Louisville, KY. 40219-4450
338 Zablatnik, Linda A.	3200 Hickory Stick Road	Oklahoma City, Ok. 73120
339 Zaffuto, Pat & Joe	1002 Mammoth Cave Rd.	Cave City, Ky. 42127

Time to renew your membership?

Check your mailing label. If your label has a 1997 in the upper right hand corner, it's time to renew your membership.

Surname Resurch Index

The following is an indes of surnames from the south central Kentucky area that are of interest or are being researched by the membership. Match the numbers with the membership listed above. Members wishing to update their 1998 listing may do so by submitting a list to the South Central Kentucky Historical & Genealogical Society or E-mail to "Ken Beard" <sckhgs@glasgow-ky.com>. Additional names may be submitted if desired.

Adams 273	. . . 121, 135, 182, 306	Amos 225, 330	Arnold 277
Adwell 231, 279	Allen	Amyx 174	Arterbury 319
Alderson 128	. . . 015, 146, 194, 269	Anderson	Ashley 231
Alexander	Alley 008	. . . 130, 135, 222, 335	Ashlock 182

South Central Kentucky Historical & Genealogical Society

1997 membership & Life members

Atkinson 321	Boyd . . . 039, 114, 167	Carver . . . 240, 255, 313	Creasy 056
Atnip 190	Bradley 064	Cash 231	Creech 082
Atterbury 337	Bradshaw 103	Cassady 204	Creek 167
Atwell 197	Bragg 204	Cassidy 157	Crews 168
Austin 123	Bransford 239	Cassort 135	Crockett 182
Avery 319	Branson 286	Cathon 137	Crudgeington 279
Bacon 071	Bratcher 103	Cauthon 137	Crump 039
Bagby 152	Bray 172	Cawthon 137	Crumpton 109
Bailey	Breeding . . . 157, 319	Cawthorne 137	Cummingham 128
010, 012, 116, 245, 269	Bridges	Chamberlain 057	Curle 076
Baker . . . 135, 255, 257	. . . 040, 111, 220, 336	Chambers 047	Curry 338
Ballard . . . 128, 139, 326	Brinegar 082	Chandler 060, 128	Curtis 334
Banks 160	Britt 206	Chapman 268	Dale 244
Barber 155, 331	Broadway 184	Cheatham 007	Dalton 135, 141
Barbour 039, 155	Broady . . . 152, 232, 301	Childress 057	Dance 159
Barclay 182	Brody 109	Chilton 306	Daniel 202
Bardin 015	Brooks 271	Chism 164, 319	Darnal 141
Barnett 309	Browning	Christmas 333	Darnell 141
Barry 128	042, 134, 135, 153, 210	Church 102	Daugherty 119
Bartlett 123	Brummall 135	Clack 064, 269	Davidson 065, 099, 306
Bartley 215, 227	Brunson 134	Clarke	Davis 017,
Barton	Buckley 029 015, 048, 279, 322	069, 094, 128, 183, 278
. 016, 119, 179, 306	Bulls 103	Clayton 027, 027	Dawson 290
Basket 162	Bunch 071	Claywell 067, 257	Dean 082, 152
Bass 039, 298	Bunnell 128	Clemens 068	Dearing 083
Beam 020, 021	Burd 225, 330	Clements 048, 068	Delk 308
Beard 023,	Burgess 047	Clemmons 068, 120	Denham 109
167, 221, 231, 245, 321	Burks 089, 162, 182	Clemons 068	Denney 135
Beatty 024	Burnett 135	Cobb 257	Denton 160, 200
Beck 120, 165	Burr 003	Cochran 079, 101	Dewberry 069
Belcher 141	Burradell 306	Coffey 055, 089	Dewbre 069
Bell 049, 063	Burton	Coleman 240, 298	Dicken 135, 331
Belote 279 135, 225, 321, 330	Collins 058, 152	Dickens 152
Benedict 134	Bush	Colyer 122	Dickerson 072, 294
Bennett 213	100, 128, 265, 291, 337	Combs 123	Dickinson 123
Bernard 221	Buster 055	Compton 023, 160, 294	Dickson 022, 042, 089
Berry	Butler	Conkin 180	Dilley 072
057, 138, 269, 294, 320	049, 066, 128, 255, 319	Connors 339	Dixon 022
Bird 246, 330	Butt 029	Conway 160	Dodd . . . 027, 263, 272
Bishop 034	Button 052, 159	Cook 096, 099	Dodson 033, 167
Blakey 128, 332	Byrd 246	Cooksey 010, 305	Doolin 003
Bohannon 056	Cabanis 309	Coombs 027	Dorsey 061
Bolen 167	Cable 183, 287	Coomer . . . 051, 089, 335	Dotson 023
Boles 055	Calhoun 053	Coop 184	Doyel 091, 336
Bollinger 287	Callahan 157	Copas 109, 212	Doyle
Borders 159	Calvert 061	Cosby 272	068, 091, 145, 251, 336
Botts 102, 123	Campbell 158	Cowles 045	Drane 027, 272
Boucher 046	Carden 221	Cox 102, 232	Drury 092
Boutcher 046	Carey 306	Crabtree 074, 283	Dubre 069
Bowen 184, 222	Carlton 167	Craddock 128	Dubree 069
Bowles 038, 077, 221	Carter 080,	Craig 158	Duff 066
Bowman 120	120, 197, 263, 324, 337	Crawford 123	Duke 292

South Central Kentucky Historical & Genealogical Society

1997 membership & Life members

Dulworth	184	111, 127, 202, 231, 277	Grooms	114	Hickey	135	
Duncan	033, 240, 319	Frazier	166	Grubb	291	Hicks	087, 166
Dyer	335	Freeman	039	Guffey	280	Higgenbotham	143
Earp	039	French	039	Gutneckt	313	Higgins	122
Eaton	003, 010, 324	Friend	316	Guy	134	Hill	057, 120
Edmunds	094, 332	Frost	121	Guzzle	128	Hindman	269
Edwards	081, 087, 128, 182, 187, 202, 221, 252, 330	Fudge	049, 056	Haden	267, 267	Hinds	204
Elliott	128, 137	Furlong	207	Hadon	267	Hines	204
Ellis	269	Gaines	020	Hagan	141, 164, 285, 287	Hiser	197, 299
Ellison	037	Galloway	119, 163	Haile	196	Hix	087
Elmore	096, 156	Gardner	128, 242, 316	Haines	159	Hobbs	305
Emory	142	Garman	120, 285	Hale	101, 131, 196, 262	Hodges	009, 334
England	149, 245	Garmon	049, 120	Hall	042, 166, 231, 244, 262, 309	Hogan	184
Erwin	128	Garner	242	Hamilton	060, 064, 298	Hogg	320
Estep	184	Garrett	056, 157	Hammer	069, 109, 110	Hogue	320
Estes	015, 251, 308	Garrison	022, 121	Handy	132	Holland	009
Eubank	005, 239	Garth	135	Hanes	159	Holley	201
Eubanks	308	Gausnell	129	Hansburger	025	Holman	038, 321
Evans	080	Gearhart	120, 135	Harden	137	Honeycutt	183
Fagala	167	Gee	052, 293	Harden	137	Hood	114, 123
Fansher	299	Gentry	123, 194	Hardin	137	Horton	068
Fant	138, 286	Gerald	114, 149	Harding	137	Houchin	068, 333
Faris	172	Gibbs	159, 324	Hardy	132, 280, 330	Houck	309
Farris	023, 046, 158, 332	Gibson	138, 196	Harlows	012, 058, 316	Houk	128
Ferguson	107, 125, 141	Gilliam	046, 245	Harp	166	Howard	149, 152, 286, 319
Ferris	245	Gilliland	126, 329	Harper	128, 271	Howe	182
Fields	082	Gillmore	232	Harrell	160	Hubbard	145
Finney	232	Gillock	101, 291	Harrison	002, 020, 103, 234, 278, 309	Huckabee	220
Fishback	332	Gillum	046	Harston	135, 138	Huffman	024, 025, 029, 036, 039, 060, 064, 072, 150, 151, 163, 165, 212, 332, 334
Fishburn	027	Glass	231, 277	Harvey	017, 133, 139	Hughes	203
Fisher	079, 103, 114, 128, 155	Glover	152	Haskins	128	Hughlett	319
Fitzgerald	104, 114	Goff	122, 252	Hatcher	015, 128, 304	Hull	152
Flanagan	225	Gooch	128	Hatchett	015	Hulsey	151
Flanigan	262	Goodall	039, 242	Hawkins	263	Hume	005, 160
Flannery	152	Gooden	299	Hayes	064, 092, 164, 175	Humphrey	312, 334
Flanray	152	Goodman	034, 040, 061	Haynes	255	Hunt	114, 218, 291, 332
Flint	125	Goodnight	313	Hays	055, 309	Hurt	049, 187
Flippin	071, 178	Gorin	127, 202, 221	Headrick	141	Hutchens	171
Flowers	065	Gosnell	129	Heard	135	Isaacs	062
Forbes	051	Goss	109	Hebert	339	Isenburg	109
Forbis	051	Gott	232	Helson	134	Jack	160, 183
Ford	042, 058, 221	Gousnell	179	Henderson	138, 286	Jackman	218, 263
Forlines	334	Gowdey	039	Henry	234	Jackson	164, 207, 245, 257
Foster	029, 319	Grady	128	Hensley	048, 119, 226	Jagers	337
France	143	Gragar	128	Henson	179, 259	Jake	033
Francis	070, 109, 110, 203	Graham	045, 304	Herndon	003, 040, 272	James	005, 160
Franklin	049,	Grant	076, 134, 202	Herring	175		
		Gray	278	Hestand	210, 298		
		Green	036, 225, 262	Hester	192		
		Greer	305				
		Grider	222, 312				
		Grogan	128				

South Central Kentucky Historical & Genealogical Society

1997 membership & Life members

Jameson 144	Lester 311	McGlasson . . 051, 197	Naylor 015
Jarboe 242	Levi 256	McGlocklin 188	Neal 070
Jeffries 130	Lewis	McGuire 294	Neathery 146
Jennings 318	... 055, 178, 188, 242,	McLerran 200	Neblett 081
Jett 182	... 265, 269, 294, 321	McMillian 334	Neeley 022
Jewell	Lile 163	McQuown 237	Neely 089
119, 134, 138, 156, 197	Lister 311	Meador 248	Nelson 160
John 033	Littrell 135	Meadow 248	Neville 194, 271
Johnson	Livesay 311	Meadows 262	Newell 055
175, 209, 244, 255, 263	Locke 182, 271	Meads 068	Newland 224
Johnston 020, 159	Loeser 301	Means 287	Newman 278
Jones	Logsdon	Medder 248	Newsom 015
... 013, 023, 091, 135,	... 156, 160, 332, 337	Mercer 055	Newson 015
149, 162, 203, 242, 284	Lollar 133, 293	Meredith 209	Nichols 077, 077,
Jordan 061, 332	Long184, 227, 234, 312	Merger 122	152, 153, 154, 213, 226
Jouett 306	Love 015, 020	Mesker 203	Nitschke 305
Journey 168	Lovelace 145	Middleton 248	Nobles 242
Jump 164	Lowe 074, 182	Mikulski 339	Norris 063, 318
Kays 251	Luster 024, 311	Milby 132	Norton 116
Keeling 076, 245	Lyons 123,	Miller 053, 160, 276	Norvell 123, 159
Keen 121, 152	123, 126, 159, 159, 197	Milligan 056	Norville 159
Kelley 149	Macewen 237	Minyard 129	Nuckels 332
Kelly	Madison 020	Mitchell 008, 047	Numan 278
055, 082, 097, 233, 338	Mahon 141	Mize 081	Nunley 085
Keltner 089	Malone 334	Mizell 284	Nunnally 024,
Kerley 319	Mann 299	Mocabee 082	025, 135, 171, 197, 229
Key 152, 184, 242	Mansfield	Monroe 099, 246, 269	O'Neal 064, 163
Kidd 225, 226	... 047, 232, 273	Montgomery 209	Oakes 217
Kidwell 135, 221	Marrs 029, 240	Moore 026, 080,	Oldham 152
King 39, 144, 166, 332	Marshall 076, 126, 233	134, 200, 210, 252, 278	Olephant 160
Kington 167	Marten 049	Moran 079, 157	Oliver 123
Kinnaid 157, 197	Martin	Morehead 139	Osborne 286
Kinslow 156, 169	... 128, 164, 227, 326	Morgan 160	Overfelt 128
Kirley 319	Masters 244	Moris 144	Owens
Lacefield 322	Mastin 332	Morris 212, 286	... 055, 128, 182, 225
Lafferty 128	Mathis 134	Morrison 213	Owsley 135
Lamb 174	MatthewJohnson . 070	Morrow 335	Pace
Lambirth 097	Matthews	Moser 141	102, 171, 225, 231, 328
Landrum 128, 272, 313	002, 107, 221, 232, 280	MosesSample 070	Page
Larence 255	Mayo 034, 052	Mosier 141, 215	026, 069, 128, 321, 329
Larimore 221, 321	Mays 089	Mulkey 262	Paine 020
Laswell 322	McAdams 324, 337	Munday	Pardue 016
Lattimore 276	McAadoo 178	... 005, 022, 089, 152	Pare 040, 057
Laughery 127	McBeath 159	Murley 131, 293	Parish 285
Lawler 022, 089, 152	McCalgrin 319	Murphey 135	Park 145
Lawrence 017, 133	McCune 237	Murphy 326	Parker 040
Lawson 245	McDonald 135, 306	Murray 321	Parlier 183
Leach 123	McDowell 100	Murrell 128, 234	Parnell 089
Leaper 008	McEwen 237	Myers 123	Parrish 039
Ledbetter 259	McGary 067, 096, 291	Nabors 047	Parsley 166, 190
Lee 087, 109, 143, 159	McGavock 023	Nance 183	Patrick 224
Leech 177	McGee 326	Nash 092	Paull 007

South Central Kentucky Historical & Genealogical Society

1997 membership & Life members

Payne	Reams 332	Shaw 144, 168	Stone
. 129, 201, 209, 218	Redford 225	Shearer 001 053, 110, 134, 305
Peace 135	Reece 125	Shelby 306	Stout 029, 134, 160
Peak 294	Reed 160, 205	Shelton 306	Stovall 135, 221, 294
Peden 047, 079	Reeves 027, 180, 188	Shipley 292	Strange 068
Pedigo 081, 128, 328	Regan 104	Shirley 167	Strode 109, 141, 257
Peers 039, 215	Renfro 008, 292, 294	Shofner 270	Sturgeon 337
Pell 127	Renfrow 255	Shore 120	Summers 152
Pendelton 020	Reynolds 269, 269	Shores 135	Sumpter 159
Pennington 200	Rhea 027, 133	Short 065	Swinney 163
Perkins	Rhinehart 204	Shutt 306	Swisher 242
. 065, 221, 245, 257	Rice 144	Siddens 234	Tate 135
Phelps 062	Richardson 154	Siebman 077	Taylor
Philpot 196	Richey 256, 257	Simmons 045, 265 020, 037, 081, 101,
Pickerel 141	Richmond 336	Singleton 278 242, 292, 333, 337
Pickett 005	Riddle 092, 334	Slate 109	Terry 187
Pierce 065	Rigney 128	Slaton 153	Thomas 003,
Pike 321	Riherd 263	Slayton 005, 153	033, 082, 129, 304, 306
Pinkley 291	Ritter 027,	Slemmons 062	Thompson 096, 255
Pitcock	036, 188, 221, 233, 338	Slinker 163	Thurman 007
. 069, 096, 123, 278	Roach 306	Sloan 319	Tinnell 334
Pitkock 278	Robbins 259	Small 135	Tinsley 307, 308
Pittman 255	Roberts 015	Smith	Tooley 114
Plank 082	Robertson 130 013, 024, 025, 033,	Tosh 301
Plumlee 200	Robinson 104, 149 037, 047, 056, 100,	Tracy 289, 310
Pointer 204, 246, 268	Rogers 063, 252, 257 102, 123, 128, 130,	Trent 217
Poland 069	Ross 135 184, 197, 212, 222,	Tribble 047
Pope 242	Rountree 154 244, 259, 269, 280,	Trimble 311
Powell 003, 029, 157	Rowe 094 286, 329, 332	Trull 245
Poynter	Rowland 135	Sneed 116	Tudor 081
201, 205, 209, 217, 246	Rucker 039	Snoddy 239	Tunstall 261
Preston 047	Ruckman 242	Snowden 294	Turk 146
Price 135, 213	Rush 184, 287	Speakman 123, 248	Turner 128, 135, 227
Priest 144	Russell 128, 301	Spearman 7, 152, 267	Underwood 270
Proctor 160	Ryder 222	Spears 034	Vance 132, 316
Proffett 123	Sample 262	Speer 184, 267	Vanhook 231
Propes 248	Sanders 057, 100	Spencer 232	Vaughn 128, 155
Pruitt 065	Sanderson 144, 183	Spenser 152	Vauhgan 155
Puckett 251	Sartain 287	Spillman 286	Veluzat 157
Pulliam	Saxton 089	Spilman 066	Waddell 332
. 135, 225, 273, 320	Schmidt 024	Squires 128	Wade
Puryear 038	Scott	Stallsworth 143 063, 151, 153, 318
Puyear 270 163, 128, 213, 289	Stark 138	Wadkins 178
Pyle 127	Sears 138	Staton 009	Waggener 128
Ragsdale 015, 165	Seaton 089	Steelman 184	Waldeck 225
Ralston 292, 294	Sego 337	Steenbergen 002, 016,	Walker 278, 335
Randles 167	Settle	067, 107, 289, 290, 305	Wallace 294
Ratliff 023, 088	022, 207, 245, 272, 334	Steenburgen	Waller 263
Rayborn 222	Sexton 022 020, 096, 291	Walters 225
Rayburn 183, 222	Seymour 278	Steffey 263	Walton 192, 301
Read 160	Shannon 051	Stinnett 159	Warder 261
Ready 144	Sharp 308	Stockton 001	Warren 337

South Central Kentucky Historical & Genealogical Society

1997 membership & Life members

Waters 206, 234	Wheatley . . . 132, 272	Williams . . . 013, 033,	Woodrum 101
Wathall 164	Wheeler 240	111, 164, 220, 272, 289	Woods 276
Watkins 065, 178	Whitaker 202	Williamson 155	Woolridge 255
Watson 321	White 024,	Willis 039	Workman 015
Watt 045, 178	025, 128, 135, 242, 332	Wilson 128,	Wright 165
Watts 290	Whitey 305	175, 233, 334, 335, 338	Wyatt 206
Waugh 168	Whitley 138	Winegar 153	Wynn 082
Wax 069	Whitlow	Winfrey 146	Yancy 272, 332
Weaver 203, 319 081, 174, 318, 328	Wininger 153	Yates 205, 322
Webb . . . 167, 251, 257	Whitney 138	Winn 038, 076	York 278
Welch 131	Whitson 076, 172	Winningham 104	Young
Wells	Wilborn 091, 329	Withers 042, 097	001, 102, 135, 261, 292
033, 040, 128, 284, 306	Wilburn 222	Witt 027	Zackery 335
West	Wilhelm 128	Witty 245	Zimmerman 120
015, 159, 267, 290, 324	Wilkerson 232, 337	Wlaters 144	
Westmorland 335	Wilkins 242	Wood 168, 276	

1997 Library Membership

Allen County Public Library	Order Section-PeriodicalsBox 2270	Ft. Wayne, Indiana 46801-2270
Church of Jesus Christ of Later-Day Saints	35 North West Temple Street	Salt Lake City, Utah 84150
Dallas Public Library	Periodicals Assistant 1515 Young St.	Dallas, Texas 75201-5499
Helm Cravens Library	Western Ky. University Library	Bowling Green, Kentucky 42101
Indiana State Library	140 N. Senate Ave.	Indianapolis, Indiana 46204-2296
Lexington Public Library	140 East Main St.	Lexington, Kentucky 40507-1318
Los Angeles Public Library	630 West 5th. St.	Los Angeles, CA. 90071-2002
Public Library of Cincinnati	800 Vine Street	Cincinnati, Ohio 45202-2009
State Library of Florida	R. A. Gray Building	Tallahassee, Florida 32399-6504
State Historical Society of Wisconsin	816 State St.	Madison, Wisconsin 53706
Tennessee State Library & Archives	403 Seventh Ave. N.	Nashville, Tennessee 37243
The Filson Club	1310 South Third St.	Louisville, Kentucky 40208
The Newberry Library	60 West Walton St.	Chicago, Illinois 60610
William B. Harlan Library	500 West 4th Street	Tompkinsville, Kentucky 42167

1997 Gift Membership

Glasgow Christian Academy	600 Cavalry Drive	Glasgow, Ky. 42141
Austin Tracy School	247 Austin Tracy Road	Lucas, Kentucky 42156
Barren County High School	507 Trojan Trail	Glasgow, Kentucky 42141
Eastern Elementary School	4601 New Salem Road	Glasgow, Kentucky 42141
Glasgow High School	1601 Columbia Ave.	Glasgow, Kentucky 42141
Glasgow Middle School	104 Dexter Ave.	Glasgow, Kentucky 42141
Hiseville School	Cardinal Boulevard	Hiseville, Kentucky 42152
Library of Congress	10 First St. SE	Washington, DC 20540
Mary Wood Weldon Memorial Library	107 West College St.	Glasgow, Kentucky 42141
Park City School	P.O. Box 247	Park City, Kentucky 42160
Red Cross School	9561 Old Bowling Green Road	Park City, Kentucky 42160
Resource Center - Bunche Center	301 Bunch Ave.	Glasgow, Kentucky 42141
Temple Hill School	8788 Tompkinsville Road	Glasgow, Kentucky 42141

South Central Kentucky Historical & Genealogical Society

1997 membership & Life members

1997 Exchange Membership

Adair Co. Gen. Society	P.O. Box 613	Columbia, Kentucky 42728
Bits A History	% Patsy Hardesty Sutton	Mount Hope, Ks. 67108
Butler Co. Historical Society	Box 146	Morgantown, Kentucky 42261
Colorado Genealogical Society	P.O. Box 9218	Denver, Colorado 80209
Craigmler Genealogical & Research	515 N. Broad Street	Tomasville, Georgia 31799
Crawford County Gene. Society	P.O. Box 276	Alma, Arkansas 72921
Decatur Genealogical Society	P.O. Box 1548	Decatur, Illinois 62525-1548
Ellis Co. Genealogical Society	P.O. Box 479	Waxahachie, Texas 75165
Fayette Co. Genealogical Society	P.O. Box 8113	Lexington, Kentucky 40533
Fort Worth Genealogical Society	P.O. Box 9767	Ft. Worth, Texas 76147-2767
Garfield Co. Genealogists, Inc.	P.O. Box 116	Enid, Oklahoma 73702
Gene. Society of Central Missouri	P.O. Box 26	Columbia, Missouri 65205
Greater Omaha Genealogical Society	P.O. Box 4011	Omaha, Nebraska 68104
Green Co. Historical Society	P.O. Box 276	Greensburg, Kentucky 42743
Harris Co. Genealogical Society	P.O. Box 391	Pasadena, Texas 77501
Hart Co. Historical Society	P.O. Box 606	Munfordville, Kentucky 42765
Heart Of America Gen. Society	C/O Kansas City Pub. Lib.	Kansas City, Missouri 64106
Hempstead Co. Genealogical Society	P.O. Box 1158	Hope, Arkansas 71801
Henry County Genealogical Society	P.O. Box 346	Kewanee, Illinois 61443
Hoosier Gene. - Indiana Hist. Soc.	315 W. Ohio Street	Indianapolis, Indiana 46202
Hopkins County Gene. Society	P.O. Box 51	Madisonville, Kentucky 42431
Hopkins County Genealogical Society	P.O. Box 624	Sulphur Springs, Texas 75482
Idaho Genealogical Society	Room 204	Boise, Idaho 83705-2867
Illiana Gen. & Hist. Society	P.O. Box 207	Danville, Illinois 61832
Kin Hunters, Gene. Publications	P.O. Box 515	Russellville, Kentucky 42276
Ky. Genealogical Society	P.O. Box 153	Frankfort, Kentucky 40602
Lamesa Area Genealogical Society	P.O. Box 1264	Lamesa, Texas 79331
Lee County Genealogical Society	P.O. Box 303	Keokuk, Iowa 52632
Livingston County Gene. Society	Livingston County Library	Chillicothe, Missouri 64601
Louisville Genealogical Society	P.O. Box 5164	Louisville, Kentucky 40255-0164
Macon County Historical Society	Betty M. Scott, Newsletter Editor	Hartsville, Tennessee 37074
Metcalf Co. Historical Society	P.O. Box 910	Edmonton, Kentucky 42129
Mid- Cities Genealogical Society	P.O. Box 407	Bedford, Texas 76095-0407
Moultrie Co. Hist. & Gene. Soc.	P.O. Box 588	Sullivan, Illinois 61951
Muhlenberg Co. Gen. Society	% Harbin Memorial Library	Greenville, Kentucky 42345-1710
Northern Arizona Gene. Society	(The Bulletin)	Prescott, Arizona 86302
Northumberland Co. Hist. Society	P.O. Box 221	Heathsville, Virginia 22473
North Texas Genealogical Assoc.	P.O. Box 4602	Wichita Falls, Texas 76308
NSDAR Library	Serials Librarian	Washington, DC 20006-5392
Old Buncombe Co. Gene. Society	P.O. Box 2122	Ashville, North Carolina 28802
Orange Co. Genealogical Society	Huntington Beach Pub. Library	Huntington Beach, Ca. 92648
Palm Beach Co. Gen. Soc., Inc.	P.O. Box 1746	West Palm Beach, Florida 33402
Pellissippi Genealogical Society	118 Hicks Street	Clinton, Tennessee 37716
Platte Co. Missouri Hist. Society	P.O. Box 103	Platti City, Missouri 64049
Riley Co. Genealogical Society	2005 Claflin Rd.	Manhattan, Kansas 66502
San Antonio Gene. & Historical Soc.	P.O. Box 1746	San Antonio, Texas 78217-0461
Smokey Valley Genealogical Society	211 West Iron Suite 205	Salina, Kansas 67401-2613
Southern California Gene. Society	417 Irving Drive	Burbank, California 91503-4377
Southern Indiana Gene. Society	P.O. Box 665	New Albany, Indiana 47150
Southern Ky Genealogical Society	P.O. Box 1782	Bowling Green, KY. 42102-1782
Southern Okalahoma Gen. Society	P.O. Box 148	Lawton, Oklahoma 73502
Southwestern Va. Genealogical Soc.	P.O. Box 12485	Roanoke, Virginia 24026
St. Louis Genealogical Society	9011 Manchester Road #3	St. Louis, Missouri 63144
Surry Co. Genealogical Assoc.	P.O. Box 997	Dodson, North Carolina 27017

South Central Kentucky Historical & Genealogical Society

1997 membership & Life members

Taylor Co. Historical Society	P.O. Box 14	Campbellsville, Kentucky 42719
The Douglas Co. Gene. Society	P.O. Box 3664	Lawrence, Kansas 66044
Topeka Genealogical Society Library	P.O. Box 4048	Topeka, Kansas 66604
Upper Cumberland Gene. Association	P.O. Box 575	Cookeville, Tennessee 38503
Va-N.C. Piedmont Genealogical Soc.	P.O. Box 2272	Danville, Virginia 24541-0272
Watauga Association of Genealogists	P.O. Box 117	Johnson City, TN. 37605-0117
West Central Family Research Assoc.	P.O. Box 1932	Owensboro, Kentucky 42301
Western Michigan Gene. Society	Grand Rapids Public Library	Grand Rapids, MI. 49504-3093
Will-Grundy Cos. Gene. Society	P.O. Box 24	Wilmington, Illinois 60481
Woods County Genealogist	P.O. Box 234	Alva, Oklahoma 73717
Harrodsburg Historical Society	220 South Chiles Street	Harrodsburg, Kentucky 40330
Simpson Co. Historical Society, Inc	206 N. College St.	Franklin, Ky. 42134

QUERIES...QUERIES

ELLIOTT-CAWTHORN-CAUTHRON-SCHRIMMINGER-SCRIMAGER: Need info on the parents of Nancy ELLIOTT born 1804/06 NC. She md Martin BIRD Cawthron 9/16-1823 Rutherford Co TN. When Martin's mother, Jane (?) CAWTHORN died 1839, Coffee Co TN, Martin and wife move to near Edmonson, KY. Nancy (ELLIOTT) CAWTHRON'S father lived over one ridge from them; he was living in Cumberland Co KY. Was his name either Samuel or Thomas ELLIOTT of Stewart's Creek, Cumberland Co? Nancy and Martin Bird CAWTHRON's son, Daloney (Tobias) Euell, b 3-5-1832, md Mary Magdeline SCHRIMMINGER (aka Scrimager) on 4-20-1856 in Edmonton, Ky. She was born 10-29-1839 KY (per census). Who were her parents? Jeanne M Harden, 592 Alandale Drive, Tallmadge, OH 44278-1412

FOSTER-HAMMETT-HILL-LOAFMAN-PERKINS-GILLILAND-MINYARD-LYONS-MARSHALL-BARTLETT: Seeking parents of the following: James A Foster, James HAMMET - resided Allen Co KY. Sarah Hill, wife of Elijah TINSLEY. Martin Loafman (also his wife), Joe or Jodda PERKINS and wife, Emily BARBER, John Gilliland and wife, Betsy Wilson, md Glasgow 1799, Tom MINYARD and wife, Mary Elizabeth, Joseph LYONS, Sr., MARSHALL and wife Mary, Solomon BARTLETT who md Isabelle MARSHALL. Robert Lee Gillan, 3585 N 1110 W, Thorntown, IN 46071-8901.

HONEYCUTT: William B HONEYCUTT (b 1830 NC) first appears in the 1850 Barren Co census as a newlywed with wife, Mary (Cable?) and mother, Sarah. William and Mary eventually had at least 11 children: William J, 1851; John J, 1855; Nancy J, 1856; James B, 1858; Sarah E, 1860; Mary A, 1862; Susan J, 1864; Andrew Stephen, 1866 (my great-grandfather); Dorthua A, 1868, Hiram W, 1870 and Doris E, 1876. In 1860, William's mother, Sarah, was living next door to the younger couple along with one Francis Cable, age 15, possible of brother of Mary. Thereafter, she lived with her son, at least as late as the 1880 census when her relationship to him could be verified. Wife Mary (1829-1909) and eldest son William J (1851-1881) are buried in the Poplar Log Cemetery in Barren Co. But who was William B's father and Sarah's husband? Where and when did William B and Sarah die? Where were they prior to moving to Barren Co? Eager to exchange info with Honeycutt cousins. Sandy London, 3 Oleander Drive, Northport, NY 11768 (or sandira@worldnet.att.net).

ISENBERG/ISENBURG/ISENBURGE: Seeking info on Jacob Cline/Kline Isenberg born in late 1849 or early 1850 in TN. Would like to hear from descendents of Henry & Nancy ISENBERG that are listed in the 1850 & 1860 Barren Co KY census. Is the son named Jacob our Jacob? Age and state of birth is what we are going on at present. Our earliest record of our Jacob ISENBERG is 1880 census in Collins Co, TX living with wife, Delila, and stepson, James. Living close to a Daniel ISENBURG (Jacob is 30 and Daniel is 35 and he was born in TN) could they be kin? Then on the 1900, 1910 & 1920 census, Jacob is in Wise Co, Tx. He had only one son, Simeon Jacob, born on Jan 4, 1885. Don D and Marlene Isenberg, 1290 Woodside Drive, Duncan, OK 73533.

RICHEY: Need to prove William RICHEY who md Delilah TINSLEY is the son of Robert RICHEY of SC. William lived Allen Co. Need marriage document & burial place. Robert Lee Gillan, 3585 N 1100 W, Thorntown, IN 46071-8902.

WALTERS-SHIVE-JERNIGAN-PHELPS-GATES-CURLLEE families intermarried with the CAWTHRONS. Will answer any letters with SASE, Any help appreciated. Jeanne M. Harden, 592 Alandale Dr, Tallmadge, OH 44278-1412.

A' STURGUS	24	. JOSEPH	70	BERT, LIT	23
ABBOT, DOROTHY M	62	. LAURA ELLA	70	BIBB, CATHERINE	99
ADAMS, GEO	24	. LUJUAN IRENE LUMMUS	69	. FLEMING	99
. JOHN	85	. MARY ANN GRAMLIN	70	. GEORGE M	99
. JOHN QUINCY	85	. MICHAEL	69	. HENRY	99
ADLER, L H DR	65	. MICHAEL LEONARD	69	. JAMES	99
ADWELL, DEMON	59	. MICHAEL WILLIAM	69	. MATILDA	99
. JOHN JR	59	. MILBURN GREENUP	70	. NANCY	99
. JOHN SR	59	. MILBURN TERRY	70	. NANCY ELLEN	-
. SAMUEL	59	. NANCY ANN LLOYD	70	. MCKINNEY	99
ALDERSON, BER	23	. PHENIA JANE	70	. ROBERT	99
. DANNY RANDY	23	. POTTER EVERETT	70	. SARY DURRETT	99
. HASKEL LEE	23	. ROBERT JOSEPH	69	. THOMAS W	99
. JOHN C M/SGT	23	. WILLIAM ROGER	69	BIGGS, JOSEPH	98
. JOHN L	23	ASHBROOKS, LETTIE	23	BIRD, JAMIE	83
. JOHNNIE	23	ASHFORD, CYNTHIA ANN	8-9	BISHOP, CHARLOTTE	38
. L	23	THOMAS	9, 11	. STEPHEN	38-39, 51
. LESLIE	23	ASPLEY, JIGGER	31	. THOMAS	38
. LIT L W	23	ASTON	24	BLACK	24
. MINNIE	23	ATKINSON,		BLACKBERY,	
. MINNIE ANN	23	. CAROLYN LEVERICH	52	NETTIE FERGUSON	83
ALEXANDER	95	. J W	88	BLAND	24
ALEXANDER, A C MRS	23	. JOHN WILLIAM	88	BOADY, MARY ELIZABETH	42
MR	94	AUSBROOK, LATTIE MRS	23	BOLES, JANE FARMER	57
ALLEN, JOHN	86	AUSBROOKS, CHARLES	42	. JOHN	57
. MARTHA	63	BAGBY, ARTHUR	92	. SAMUEL HARPER JUDGE	57
. MR	87-88	BAILEY	24, 32	. THOMAS	57
. N P DR	77, 93	BAILEY, W S	46	. TOBETHIA FARMER	57
. NATHAN PERRY DR	95	BAIRD, NANCY	21	BOONE, DANIEL	24-25, 33, 76
. WM	93	BAKER, JOHN H	40		78, 94
. Y K	67	BALLARD	24	. GEORGE	25
ALLEY, NANCY	29	BARBER, EMILY	100	. SQUIRE	25, 54, 56
ALTERSON, MR & MRS	23	RUSSELL	23	BOOTH, JUDY	69
ALVIS, PHYLLIS	57	BARLER, ANN	33	BOSLEY	25
PHYLLIS PAULL	57	BARLOW	4, 6	BOWLES, DICK	67
AMOS, FRANK	93	BARLOW, J H	83	. HENCE	67
ANDERSON, JOSEPH L	65	SHSERRIFF	67	. SALLY	91
. SARAH ELLEN POWELL	29	BARNES	78	. SALLY M	90
. SUSAN RENFRO	29	BARNETT, JOSEPH COL	24	. TOM	67
. WILLIAM	29	BARRICK, MILTON JR	92	. W O	72
. WM	78	MILTON SR	92	. WILLIAM	90-91
ANDREWS, JOHN	82	BARTLETT,		BOWMAN, ABRAM COL	25
APPLEGATE, ELISHA	56	. ISABELLE MARSHALL	100	TIM	33
ARMSTRONG, JOHN COL	24	. SOLOMON	100	BOWRY, ANN	65
MARY PAULL	57	BARTON	32, 62	BOYD, ALF MRS	23
ARNETT	32	BASHAM, J M	66	R P	20
ARNOLD, JOHN	24	BASS, PHILOMON	90	BRADFORD, JOHN	76
ARRINGTON	24	BATES, BILL	46	SAM	44
ARTERBURN, ALICE A	70	BEALS, W D	74	BRADLEY, ANN	72
. C NORBEN	69	BEARD, KEN	43, 89	. BEVERLY	72
. CATHARINE RITTER	70	BELL	24, 32, 35	. CATHARINE	72
. CHARLES R	69	BELL, JOHN	33	. CATHERINE	72
. DENTON FAY	69	TIMINDY	48	. ELIZA	23
. EMILY JANE HUNT	70	BENEDICT, MARY	9	. FRANCIS M	73
. FLORENCE S	70	BENNETT, DORA	74, 88	. GEORGE	72
. FREDA MAE THOMPSON	69	BENTON, LILLIAN	74	. GEORGE W	72
. JAMES HENDERSON	70	BERRY, CLARENCE	67	. JAMES	72-73
. JANET D	69	MARY A	67	. MARGARET	72-73

BRADLEY, (cont)		. HAL T JR	83	CARPENTER	25, 32
. MARTHA	72	BURRELL, PETER	70	CARRIER, MARY	83
. MARY	73	BUSH, ARCIBALD	99	MARY ELLEN	83
. NANCY	72-73	. ARMIN	99	CARTR, ALLEN	86, 88
. PATSY	72	. ARMIN PHILBERT	99	CARTWRIGHT	25
. PEAULINA	72	. CATHARINE ELLIS	99	CARVER, SUSAN	97-98
. REUBEN W	72	. CATHERINE PHILLIPS	99	. THOMAS	97
. RICHARD	72-73	. CHARLES	99	. WILLIAM	97-98
. ROBERT	51	. GEORGE	99	CASEY, WM COL	25
. SUSAN	73	. ISAAC	99	CASSADY, BELL E	83
. THOMAS	72-73	. JANE "JENCY"	99	CASSIDY, MICHAEL	25
. ZURRILDA	72	. JEMIMA HERNDON	99	CAWTHORN, C P	59
BRAGG, STEFANIE	38	. JENIE HAGAN	99	CAWTHON, DALONEY	100
BRAMLETT, JUDGE	6	. JOSIAH	99	. JANE	100
BRANSFORD, MAT	38	. LUCY FRANKLIN	99	. MARATIN BIRD	100
BRASHEAR	25	. LUCY GRUBBS	99	. NANCY ELLIOTT	100
BRASHEAR, DR	76	. MATILDA PARKER	99	. TOBIAS EUELL	100
BRECKINRIDGE, JOHN GEN	33	. PETER	99	CHEATHAM, ELISHA GREEN	57
BRIDGES, JOHN	67	. REBECCA	99	. JANE FARMER BOLES	57
BRIGGS, ELIZA	20	. RICHARD E	31	. JOHN	57
H C	20	. SARAH J HUGHES	99	. JOHN THOMAS	57
BRITT, "SIS" GOSNELL	29	. WALTER	99	. LUCY NEWBY	57-58
. JAMES ROBERT	30	. WM	25	. MARY JANE	57
. MARCISSA EVALINA	29	BUSHONG, CORRIN DR	66	. MARY S WINNIE	57
. MARTHA ELLEN	29	. EAGLE DR	66	. NAPOLEON BONAPART	57
. NANCY	30	. GEORGE DR	66	.	58
. OBADIAH	40	BUTTON, BRANDI	35	. SAMUEL DEMETRICE	57
. THOMAS H	29	JANE A	99	CHRISTIAN,	
BROADY, MARY ELIZABETH	42	BYBEE, BETSY	34	. ALLISON BAYARD JR	53
W S	42	. ELIZABETH	34	. MICHAEL	69
BRODNER, HENRYM	90	. PRESS	44	. MICHAEL A	53
BROOKS, B B MR & MRS	43	BYNE, EDMUND	25	. MICHAEL ALLISON	53
. BRENTS	42	BYRD, COL	76	CHURCH, WALTER REV	92
. BRO	70	CABLE, FRANCIS	100	CLACK, ANN	73
. J P	74	CADER	97	THOMAS J	73
. J P REV	89	CALLAHAN, BETSY	48	CLARK	77
. JOSHUA	36	. ELIZABETH	48	CLARK, CORA	49
. W B REV	89	. ERASAMUS M	48	. EDYTHE MAXEY	13
BROWN	77	. GARRETT	48	. ELLA	49
BROWN, BETTIE ANN	69	. JOHN A	48	. GEO	25, 28
. ISAAC N	36	. MARAGARET E	48	. GEORGE ROGERS GEN	25
. JO ETTA	61	. MARY VANZANT	48	.	28
. JOETTA	63-64	. MARY (POLLY)	48	. HENRY	49
BROWNING	89	. PERMELIA ANN	48	. MS	14, 16-17
BRUKEY, JARRET	82	. POLLY VANZANT	48	CLAY, HENRY	33
BRYAN	27, 32	. TIMINDY BELL	48	CLEAR	25
BRYAN, JOSEPH	25	CAMP, SALLIE	53, 69	COCHRAN, GLADYS M	83
BRYANT, LEVIE MARY	42	CAMPBELL	25	HENRY C	83
. WILL	42	CAMPBELL, ABRAM	83	COCKERELL, TRAVE?	44
. WILL MR & MRS	43	. DANIEL	83	COLE, JAMES	78
BUCHAM?, J C	15	. GROVER B	83	. JANE	83
BUCHANAN	25	. HENRIETTA H	83	. JOANNE	16
BULLITT, THOS CAPT	25, 54	. JOHN	56	. JOHN	78
BUOY	3	. ROBERT W	83	. JOHN L	36
BURCH	32	. THURSEY J	83	COLEMAN, FRANCIS	40
BURNETT, ALSIE	83	CARDIN, MR	46	COLLINS	25
. GEORGIA	83	CARDON, MRS	47	COLLINS, JOE	93
. HAL	83	CAREY, MATTHEW	97	COMER, ALICE ANN	62

COMER, (cont)	DENHAM, CHAS	21	DURRETT, JOHN	99
. FRANCIS MARION	62 DENNISON, JEAN NUNLEY	98	SARY	99
. NANCY NEAL	62 MARSHAL	98	DUVALL, E M	17
COMPTON, J R	20 DENTON, THOMAS	76	. EDWARD	17, 19
CONSTANT, VERA	83 DEPP, ELLEN	47	. ELIZABETH A	19
COOPER	25 DICKEY, MARTIN	70	. FRANCES	19
COOPER, SUE GROVES	62 DICKINSON, LEWIS DR	31	. MARTHA A	17, 19
CORA, ELIZABETAH	49 DICKY	5	. MARTHA A PUCKETT	17
COSBY, NANCY	8 DIXON, JOHN	93	. MARTHA ANN PUCKETT	17
COVINGTON, E M	79 . JOHN SR	93	. MEREDITH Q	19
COWLES, HENRY	79, 93 . KING	93	. RICHARD	17
COX	25 . PATSY	93	DeWEESE	32
COX, RADFORD	97 . RHODA	93	EAGLE, SUSAN PEARL	66
CRACE, REBEKAH L	37 DOBSON, THOMAS REV	21	EAKLE, E M	66
CRAIG, ELIJAH	26 DODD, ALLEN	86	. HENRY	66
. JOHN	93 . NAT	78, 86	. J H	66
. LEWIS REV	26 . NATHANIEL	88	. SUSAN PEARL	66
. THOS	86 DONALDSON, POLLY	92	EARNEST	62
CRAIN, LEE	82 PRESLEY	92	EDDINGS, HENRY	11
CRAWFORD, JAMES	66 DOUGHERTY	26	EDMUNDS	95
CREECH	24, 61 DOUGHTERY, SALLY	3	EDMUNDS, W H	78
CREECH, ARTHUR	24, 61 DOUGLAS, JAMES	77	EDWARDS, CYRUS	97
CREEK, F N	66 . OTHA	23	HENRY	94
CRENSHAW, H T	88 . OTHA MRS	23	ELISTON, CAPT	55
HENRY	47 DOWDALL	26	ELLIOTT, LUTHER LEE	40
CREWS, DAVID	26 DOWNING	26	. NANCY	100
EPHRAIM	13 DOWNING, ALLAN JAMES	49	. THOMAS	100
CROGHAN, JOHN DR	38, 51 . CHARLES WALTER	49	ELLIS	26
. LUCY	91 . CYNTHIA	49	ELLIS, CATHARINE	99
. WILLIAM	91 . ELIZABETH K	49	ROY LEE	12
CROMWELL	7 . GARROTT	49	ELMORE	23
CROW, A F	71 . LINDY HAGAN	49	ELSEA, MAHLON S	65
. A F	22, 60 . MALINDA HAGAN	49	MINERVA	65
. JOHN	26 . MARY E HAWKINS	49	EMBERTON, LUCY A	65
. T W	23 . SETH	49	ENGLISH	26
CRUMB, WM	80 . VINCE/VINCENT T	49	ERNEST	62
CURD, BEN	4 DOYEL, ANN M SLEMMONS	54	ESSEX, WILLIAM	76
. D T	70 . EDELINE T	54	ESTEP, MAE	61
. H P	98 . GEORGE C	53, 69	MAE MRS	24
CURLEE	100 . RICHARD D	54	ESTILL	24
CURTIS	26 . RICHARD G	53, 69	ESTILL, JAMES CAPT	26
DANIEL, WALKER	26 . RICHARD GOTT REV	54	EUBANK, TOM	43
DAVIDSON, ALLEN	78 . SAMUEL	20	EVANS	32
. JO	43, 46 . SEMARIUMUS J	20	EVANS, T P	66
. MARY	62 . WILLIAM	53, 69	EVERETT, ANNA	74
. MR	78 DOYLE, RICHARD G	53	. B G	74
DAVISS	26 SARAH B	53	. B G JR	74
DAVIS	26 DRAPER	76	. BILLY	74
DAVIS, BEN	46 DRENNON	26	. CHARLIE	74
. G W	66 DUFF, ROBERT	62	. CLARENCE	74
. HARDIN	40 DUKE, ELLEN	16	. ELLA	74
. JEFF	5 TOM	43	. G B	74
. JO	47 DUNAGAN, DICK	62	. GUY	74
. SALLIE B W	54 DUNCAN, R F DR	66	. HERBERT	74
DAY, WILLIAM L SGT	61 DUNHAM	65	. HORACE	74
DEAN	24, 61 DUNN, MR	94	. JENNIE	74
DEAN, LLOYD	24, 61 UNCLE DICK	68	. JESSIE MAE	74
DEARING, JAMES W	23 DUNNAGAN	62	. LEE	74

EVERETT, (cont)		FIDELLIA AMERICA -	GATES	100
. LUCY	74	HAMMER	12 GATEWOOD, MRS	3
. MARY	74	. HENRY SMITH	12 GILLAN, ROBERT LEE	100
. MR	67	. PRICE DEE	12 GILLILAND,	
. S T SQUIRE	74	. RUSBY D	12 . BETSY WILSON	100
. SAMMY	44	FRANK, JOHN	10 . JOHN	100
. W T	74	MARY	9-10 GILLOCK, JAMES	35
. WILLIE	74	FRANKLIN, LUCY	99 GILMER	26
FARMER, TOBETHIA	57	FRANKS, JOHN	10 GILMORE	26
FARROW?, MR	7	FRAZIER, JAS	98 GIVEN, ARTHUR	26
FEAGAN	26	FREEMAN, DOTTIE J	73 GLAZEBROOK	45-46
FELAND, THOMAS	97-98	. FLORENCE	72-73 GLAZEBROOK, B WILLIAM	40
FERGUSON, NETTIE	83	. IDA B	72-73 . JO	4, 6, 43-47
FERILL, THOMAS	98	. JOHN W	72-73 . JOSEPH	3, 48
FIELD, JAMES M	99	. JOHNNIE	72 GLEAVES	95
WM	26	. JOHNNIE JAMES	72 GLOVER	26
FIELDS,		. KATIE	72-73 GOAR	26
. ELIZABETH YANCEY	99	. MARY	72-73 GOLDIE, L W	23
. JAMES W	99	. NORA	72-73 GOODALL,	
. ROBERT	99	. PATTIE J	72 . ALEXANDER CHARLES	59
FINLEY	77	FRENCH, JOHN DOCTOR	97 . JOHN LEWIS	59
FINN	26	FRY, JOHN	76 . SUSAN	66
FINN, CHARLES	83	FURLONG, SAM	67 GOODE, CECIL	32, 89
FINNEY	26	GALLOWAY, DAVID M	72 GOODMAN	32
FISHER, STEPHEN	26	. FLORENCE FREEMAN	73 GOODMAN, SARAH PORTER	39
FITCH, CHAS MR & MRS	43	. J B	37 GOODRICH, S S	77
FLEMING, JOHN COL	26	. ROB	73 GOODWIN	26
FLIPPEN, M T	66	GARDNER	81 GORDON	26
FLIPPIN, ARRIE MONT	63	GARDNER,	GORIN	51, 97
. ELIJAH CHARLES	63	. JEANETTA -	GORIN, FRANKLIN	38
. ELISHA ATT	63	. STEENBERGEN	23 . JO	5
. FRANCES	63	. R T	36 . MICHELLE	60
. GEORGE WASHINGTON	63	. VIENNA FRANCES	15 . SANDI 10, 12, 24, 50, 89	
. JAMES ASBERY	63	. WOODY	32 . SANDRA	9, 22
. JOHN ISAAC	63	GARDNEY, WOODY	89 GOSNELL, "SIS"	29
. MARY JANE	63	GARNET, JOHN	34 GRAHAM,	
. NANCY ELIZABETH	63	GARRARD	26 . ALICE ANN COMER	62
. SAMUEL WESLEY	63	GARRETT,	. JOHN FLEMING	62
. TIV G	63	. ANDERSON HARRIS	62 GRAMLIN, H E	70
. WILLIAM CLAY	63	. CYNAH	62 MARY ANN	70
FLORER	26	. ELIZABETH J	62 GRANT, JOHN COL	27
FLOYD	26	. FRANCIS JR	62 GREEN, GENERAL	78
FORBES	32	. HENRY CLAY	62 . MARY	40
FORD, DR	82	. HESTER	13, 15, 21 . SARAH	62
. SLAVE LEWIS D	94	. JAMES PAULL	62 GREENE, MILDRED	92
. W J	93	. JO	6 GREER, ISAAC	19-20
. WM DR	81, 94	. JOHN MILTON	62 . JENNA	36
FOREST, IDA B FREEMAN	73	. KATIE	39 . SMITH	19-20
OBIE	73	. MARY AN	62 GRIDER	4
FORGY, SAMUEL P	37	. MS	16 GRIDER, H/F	47
FOSTER, JAMES A	100	. NANCY PEEK	62 GRIFFIN, HIRAM	86
SALLY	11	. PLEASANT PAUL	62 GRINSTEAD, BRO 4-6, 44-47	
FOX, ARATHUR SR	56	. TIENY L	62 . DR	44-45
. ARTHUR	26	. WILLIAM RILEY	62 . JO	5
. SAMUEL	65	. ZACHARIAH T	62 . MR	43
. SARAH ELIZABETH	65	GARVIN, FLOYD	54 . SISTER	4
FRANCIS	9	JANE E	54 GRIZZLE, DAVID	94
FRANCIS,		GASS, JUANITA	40 GROVES, SUE	62

GRUBB, HIGGASON CAPT	27	HARLAN, SILAS MAJOR	27	HOBSON	27
GRUBBS, LUCY	99	HARLOW, POPE	47	HODGES, DAVID KING	62
GUPTON, STEVEN	36	HARRIS,		JONATHAN	62
HAGAN, JENIE	99	ELIZABETH PAULL	57	HOGAN, RICHARD	76
. LINDY	49	HARRISON, SALLEY	63	HOGLAND	27
. MALINDA	49-50	. SARAH	63	HOLDER, JOHN	27
HAGGIN	27, 56	. WILLIAM HENRY	85	HOLMAN, ANNIE	17
HAGGINS	76	HARROD	24	. J M	20
HAINES, ELIZABETH	9	HARROD, JAMES COL	27	. OSCAR	67
HALL, ALFRED A	62	HART, DR	76	HONEYCUTT,	
. ALICE G	62	NATHANIEL	27	. ANDREW STEPHEN	100
. ANN	62	HASKINS, SALLY	35	. DORIS E	100
. CHARLES W	62	HATCHER	60, 71	. DORTHUA A	100
. CHARLEY	60	HATCHETT	32	. HIRAM W	100
. DOROTHY M ABBOT	62	HATCHETT, EDWIN	36	. JAMES B	100
. DR	4, 6	HAWKINS, CHARLIE	63	. JOHN J,	100
. HESTER ANN R	62	. JOHN	20	. MARY (CABLE?)	100
. JOHN H	62	. MARY E	49	. MARY A	100
. JOHN HENRY	62	HAYCRAFT	27	. NANCY J	100
. MARTHA JANE VANCE	62	HAYCRAFT, SAMUEL	27	. SARAH E	100
. PERMELIA W MILLIE	62	HAYDON, ANNE E	19	. SUSAN J	100
. SARAH ANN	62	. CHARLES JR	19	. WILLIAM B	100
. SARAH ELIZABETH	-	. HIRAM	19	. WILLIAM J	100
. WHEAT	62	. HIRAM H	20	HOOD	27
. THOMAS N	62	. JESSE K	19	HORNER, JACK MRS	23
. VIRGINIA A	62	. LEWIS B	19	HORTON, MYRTLE	23
. WILLIAM JACKSON	62	. NANCY J	19	HOUCHEN, CHLOE C	83
. WILLIAM THOMAS	62	. WILLIAM H H	19	HOUCHENS, ADDIE MAY	12
HAM, M F REV	89	HAYS, R J	94	. BESSIE	12
T F REV	89	HEADRICKMMARCELLA	66	. DAVID	12
HAMMER,		HELM	27	. DORA ISA	11
FIDELLIA AMERICA	12	HELM,		. ELMER	11
HAMMET, JAMES	100	. BEN HARDIN GENERAL	32	. EUGENE	12
HAMPTON, N J H	20	. JOHN L GOV	27	. JULIE MCGINNIS	12
SARAH	40	. THOS CAPT	27	. MONICA	40
HARBESON	27	HENDRICK, BIRD	93	. PERNIA MILISSA	11
HARBISON, ADAM	34	. GRACE	7	. ROXIE LEE	12
. ADAM B	34	. JAMES	93	. SAMUEL ALEXANDER	30
. ANN BARLER	33	. MR	94	. WILLIAM L	12
. ELI	34	. NANCY	93	HOUSTON	55
. ELIZABETH	33-34	. W J SR	93	HOWARD,	
. GILL	34	. WM	93	WILLIE CHEATHAM	57
. HENRY	34	HENRICK, ALICE	7	HOWE, JOHN REV	39
. JOHN	34	HENRY, PATARICK	93	REV	74
. JOSHUA	34	SUSANA	79	HOWELL, LESLIE	88
. LOGAN	33	HERNDON, JEMIMA	99	HOY	27
. LUCINDA	34	HICKMAN,		HOY, L J	23
. MARGARET	34	WILLIAM REV SR	76	HUDSON, JOHN B	62
. MARY ANNE	34	HIGGINS	27	HUFFMAN,	
. MATTHEW	33-34	HILL, C L	20	. CANDOR GARNETT	73
. MOSES	33	. JOHN	67	. EFFIE OLGA	73
. NANCY	34	. LULA	67	. IRA	73
. SAMUEL	34	. SARAH	100	. JEANETE	73
. SLAVE HANNAH	34	HINCKSTON	55	. JENEATTE	73
. SLAVE JULES	34	HINKSON, JOHN	27	. JOE	73
. WILLIAM	34	HINKSTON	27	. JOHN	94
HARDEN, JEANNE M	100	HINKSTON, JOHN	55	. JOHNIE WILSON	73
HARDIN, CAPT	27	HINTON, VIRGINIA M	23	. LEORA ETHEL	73

HUFFMAN, (cont)		JENKINS, WILLIAM	90	KIDWELL, HELEN Y	83
. MARY LOIS	72-74	JERNIGAN	100	KILGORE	28
. NORA	73	JEWELL	60	KINCHELOE	25, 28, 83
. NORA FREEMAN	73	JEWELL, ELIZABETH	40	KINDER, EUPHEMIA	69
. WILLIAM IRA	73	. GUS	40	KING, GEORGE BURK	62-63
HUGGINS, LIZZIE	44-45	. JONATHAN	40	KINNEY, BRICE	63
HUGHES, ABSOLOM	32	. MARY POLLY	8	. FARAN	63
. POLLEY	97	JOHNSON, "DEELY"	29	. HOWARD P	63
. SARAH J	99	. "FATE"	29	. JULIA CENN	62
HUME, R P	20	. AMERICA SAVANNAH	-	. LILLIE MYRTLE WEST	63
HUMLONG, GEO	25	. WHITE	29	. LUCINDA	62
HUMPHREY, "DAD"	40	. CARRIE TYE	29	. MARGARETT ISABELLA	62
. "MAMA TOM"	40	. COL	27	. MARY BELLE REYNOLDS	63
. ADA	40	. ELLEN	83	. MARY ELIZABETH	62
. ED	40	. HARLAN S	83	. MATTIE LEE	63
. ELLEN FAYE RALSTON	40	. LAFAYETTE	29	. SARAH DAVIS	63
. ELLIOTT	40	. LOUISE G	48, 62	. SARAH R	62
. JUANITA	40	. NED	29	. SUE?	63
. JUANITA GASS	40	. OLIVER	83	. WILLIAM H	62
. MICHAEL	40	. ROBERT COL	28	. WILLIAM RAND	63
. MICHAEL LEE	40	JONATHAN JEWELL	8	. WOODROW WILSON	63
. SARAH HUMPHREY	-	JONES	92	KINSLOW	83
. MUCKLER	40	JONES, ALLEN	92	KINSLOW, AARON	74
. TOMMIE HAZEL	-	. ANN	53	. AMBROS	40
. ELLIOTT	40	. ARMISTEAD	92	. AMBROSE	40
. TOMMY	40	. BRO	3	. ELIZABETH	40
. TOMMY C	40	. CAPT	44	. ELIZABETH HUCKELBY	74
. WILLIAM ELLIOTT	40	. CLORINE	3, 43	. KOONRAD	82
HUNT	59	. ELIZABETH	92	. LUTHER	74
HUNT, CELIA	35	. FIELDING	92	. MARY	74
. EMILY JANE	70	. FRANCES	92	. RACHEL	82
HUNTSMAN, JOHN W	65	. JOHN	39, 92	. UNCLE AARON	74
HUSTON	27	. JOSEPH	92	KIRBY, M B	93
HYNES	27	. LEWIS	92	KISER	25
HYNES, ANDREW COL	27	. MARTHA	43	KNIGHT, IRA I S REV	74
INGLES, MARY	76	. MARY E	54, 83	KNORR	21
IRVINE,		. N W	3	KNORR,	
. CHRISTOPHER CAPT	27	. NANCY	92	CATHERINE LINDSEY	21
. WM COL	27	. NANCY WREN	3	KNOX, JAMES COL	77
ISBEL, JAMES	92	. NICHOLAS WREN	3	KROCK	32
ISENBERG, HENRY	100	. SALLY DOUGHTERY	3	KUYKENDALL, Joses	28
. JACOB	100	. SIDNEY	11	LACER, SATLA	42
. JACOB CLINE	100	. SYNTHA TWYMAN	3	LAIR	28
. JACOB KLINE	100	. T	5, 43-44	LAMB, MR	3
. NANCY	100	. THOMAS	3-7, 43-48	LAMBERT, ELIZABETH	84
ISENBERGE	100	. THOS	45-46, 48	LANDMEN, JOHN	45
ISENBURG	65	. TOM	7, 46	LANDRUM, GERTRUDE	92
ISENBURG, DANIEL	100	. VECK	44	HACKNEY	92
. DON D	100	. WILLIAM	3, 92	LANE, MOSES	84
. MARLENE	100	. WILLIAM JR	92	LANGLEY, JOHN	7
JACKSON, ANDREW	93	. WILLIAM S	36	LATHAM, J	36
. GENERAL	90	. WILLIAM THOMPSON	53	LAWLESS, B	46
JAGGERS, REBECCA	64	JOSEPH CHASTEEN,		BENJAMIN	92
. SARAH	64	. JOSEPH	62	LAWLESSBRADFORD	92
JEFFERS, ADRIAN	59	. NANCY YOUNG	62	LAWS, LETTY	92
JEFFERSON, THOMAS	85	KELLAR	28	LAWSON, CLORINE JONES	3
JEFFREY, JONATHAN	21	KENNEDY	28	.	43
JEFFRIES, LYDIA JANE	69	KENTON, SIMON	28, 33, 56	. SAM D	65

LEACH	28	LYONS, JOSEPH SR	100	. JOHN	55
LECOMPT	28	LYTHE, JOHN REV	76	. MARY	69
LEE, HENRY GEN	28	LaRUE, T B DR	78	. SARAH	88
LEEPER, AMY	29	MADISON, GEORGE GOV	79	MINYARD,	
. AMY THER	29	. GOV	79	. MARY ELIZABETH	100
. ELIZABETH	29	. JAMES	79, 85	. TOM	100
. MATTHEW	29	MADKINS?	21	MITCHELL, DANIEL	21
. ROBERT	34	MAION	64	. J S	82
LEITCH, DAVID MAJ	28	MALONE, WYNN	42	. KATIE FREEMAN	73
LEMONS, NOVA A	63	MANLEY, GABRIEL G	40	. MARY "POLLY"	29
LESLIE	32	JOHN	74	. WHIT	73
LESSENBERRY, GEO	67	MANN	54	MONFORD, COL	46
LEWIS	4, 32	MARR, JACK	86	MONROE, JAMES	79, 85
LEWIS, ASA	32-33	MARSHALL, ISABELLE	100	MONTGOMERY, WM	55
. BEN	74	MARTIN	32, 94	MOOR, WARREN R	53, 69
. CHRIS	74	MARTIN, BENJAMIN	35-36	MOORE, AMY JOE	35
. CHRIS EDMUNDS	74	. HUDSON	93	. B C	66
. GEO	28	. JOHN	54	. DAHRL E	7
. GEORGE	55	. NANCY ELIZABETH	36	. MARY	63
. JO	5	. SAM MAJOR	47	. PETER	94
. JOE	33, 86	MASK, JOY NEVILLE	63	MOORHEAD	3
. JOHN	86, 94	MASON, WILLIAM	33	MORGAN	44, 55
. JOHN CAPTAIN	87	MASSIE	54	MORRIS	32
. NANCY MOSBY	63	MATHEWS, ELIZABETH	64	MORROW, COLDA	84
. PAUL	70	MATISON, MRS	93	STELLA	84
LINCOLN	45, 47	PATARICK	93	MOSBY, NANCY	63
LINCOLN, ABE	44	MAULDING	54, 56	MOSS	45-46
LINDSEY	28	MAUPIN	5	MOSS, JOSIAH	97
LINDSEY, A M B	84	MAUPIN, COL	4	MUCKLER, "ALEX"	40
. GUS	84	MAXEY, EDYTHE	13	. ALEXANDRIA NORTON	40
. RAZ	84	. FRANCES	13-14	. MATTHEW JOHN	40
. SARAH W	84	. JOSIAH	13, 17	. SARAH HUMPHREY	40
LINN	28	. W E	66	MUNCELL, LUKE	34
LITTELL	28	. W S	66	MURRELL	45
LLOYD, NANCY ANN	70	. WILLIAM	14, 17	MURRELL, PETER	70
LOAFMAN, MARTIN	100	MAYFIELD, ISAAC	88	MURRY	3
LOCK, JACOB ELDER	89	. KATE	88	MYERS, JOHN W	88
LOCKBRIDGE, ELENER	29	. WILL	88	McADOO, ANN	63
LOGAN	32, 55	MAYHEW, W E MRS	23	. JOHN	63
LOGAN, BEN GEN	55	MCAFEE	28	. JOHN JR	63
. BENJ COL	28	MCDONALD, ANGUS	79	. MARTHA	63
. WILLIAM	35, 39	MCFERRAN	32	. MARY	63
LOGDSTON, BARNEY "JIM"	63	MERCER, DARLENE	33	. NANCY	63
LOGSDON,		MEREDITH, CLAU	84	. RHODA	63
. MARIA MOURNING	64	. I N	84	McAFEE	77
. MUHULDA	64	. LENA	84	McAFFEE	54
. NANCY	64	. MIKEL RAY	59	McCAMPBELL, ELVIRA	84
LONDON, SANDY	100	. RUBY	84	MOSES	84
LUCAS, CHARLEY	94	MEREFORD, GEO	55	McCANDLESS	59
JOHN	93	MERRELL, B J	51	McCLELLAND	26
LUCKETT,		MIDDLETON, SAM	93	McCLELLAND, ALEXANDER	55
. MARY ELIZABETH	40	THOMAS	79, 91	. JOHN	55
LUMMUS, LUJUAN IRENE	69	MILES, MARGIE	98	. WM	55
LYLE, JOHN REV	76	MARGY	52	McCOIN, ARCHIBALD	84
LYLES, ALEXANDER	10	MILL	55	. CATHRINA E	84
. LUCINDA	9	MILLER	32	. INFANT	83
. LUCINDA HESTER	10	MILLER, ARCHIBALD JR	38	. JAMES J	84
LYNCH	54	. BILLY DR	45	. JOHN S	84

McCOIN, (cont)		. OBADIAH	40	. MILDRED WHEELER	30
. MARTHA J	84	. PATSY	40	. SARAH ELLEN	29-30
McCOMBS, AMANDA J	84	. WILLIAM	40	. THOMAS	30
. GEORGE H	84	OSBORN, MARY	49	PRESTON, ED	47
. MYRTLE D	84	OWENS, BUDFORD	12	JUBE	67
. W C	84	. E W REV	78	PREWETT, JOSHUA	9
. W J	84	. MR	78-79	ROBERT	8
. W M	84	PACE, C H	92	PREWITT	78
McCONNELL, BILL	73	ESQR	3	PROCHNEAU, LUCI	69
MARY FREEMAN	73	PARKER	21	PROCTER, N L	20
McCRACKEN, CYRUS	28	PARKER, H G	20	PROCTOR	47
VIRGIL CAPT	28	. ELIZABETH	20	PROFFITT, ELIZABETH	65
McCUBBIN, MARY	29	. G T	20	MILLARD FILLMORE	65
McCURRY, SAMUEL	82	. HENRY G	20	PUCKET, D HUGH	13
McDONALD,		. LUCETTA	16	. FRANCES MAXEY	13
FRANKLIN M PVT	61	. MATILDA	99	. J R	20
McFADDEN, ANDREW	55, 91	. THOMAS	20	. JAMES EDMUND	13
McGARY, HUGH	76	PARRISH, BELLE	67	. JOSEPH M	20
HUGH MAJ	55	PARSLEY, ELBERT T	84	. MARY	20
McGEE	55	PATTERSON, DICK	93	. SETTA	20
McGHEE, ELIZABETH	48	ROBERT COL	28	PUCKETT, ANNIE HOLMAN	17
. JOHN	48	PAULL, ELIZABETH	57	. BETSEY NEWBELL	13
. MR	48	. MARY	57	. BUCK	15
McGLOCKLIN, BOB	67	. PHYLLIS	57	. CATHARINE	15
McKENDREES	6	. VIRGINIA	57	. D HUGH	16, 19
McKINNEY, ARCHIBALD	55	PAYNE	11	. DELLA	17
. ELIZABETH	63	PAYNE, JOHN	99	. EFFIE	42
. NANCY ELLEN	99	WANDA	92	. ELIZABETH R	18
. ZACHAREY	63	PEAK, ESTHER	29	. ELLEN	15-16, 19
McLEAN, NANCY ROGERS	64	PEDEN, EVA COE	97	. EPHRAIM	13, 16
McNEAL, JOHN	93	PEDIGO, BUCK	47	. FANNY	18
NEAL, NANCY	62	PEEK, ELIZABETH	62	. FRANCES	17-18-19
NEVILLE, ANNE MACKAY	63	. JOHN	62	. FRANCES MAXEY	14
. JOHN J	63	. NANCY	62	. FRANCIS	14, 17
. JOSEPH	63	PEERS, VAL MAJOR	76	. J M	15-17, 19
. JOY	63	VALENTINE MAJ	76	. J R	16, 18-19, 21
. MALISSA SNEED	63	PERKINS, CARL	61	. J W REV	74
NEWBY, LUCY	57-58	. EMILY BARBER	100	. JAMES EDMUND	14, 16, 21
NEWELL, JAMES	89-90	. JODDA	100	. JAMES R	18
WILLIAM	89	. JOE	100	. JAMES ROBERT	15-16, 18
NEWLAND, JAMES R	63	. KCARL	24	. JAMES W	18
JOSIAH HUME	63	PERRIN, W M	77	. JANE	18
NICHOLS	32	PETIT	55	. JAS E	17
NICHOLS, WIDOW	3	PETTY, NANCY	93	. JOANNE COLE	16
NISWONGER, ULRICH	98	. RALPH	36-37	. JOHN	18
NUCKOLS	32	. WADE	11	. JOHN W	18
NUCKOLS, CAPT	5-6	PHELPS	100	. JONATHAN	19
. JO	4	PHILBERT, ARMIN	99	. JOS M	16, 18
. JOSEPH COL	32	PHILLIPS, CATHERINE	99	. JOSEPH	17-18
. KATE	11	PHILIP	55	. JOSEPH M	14, 16-17, 19
. NANCY	40	PHY, ELDER	89	. JOSEPH MCHANEY	18
NUNLEY, JEAN	98	PITTMAN	55	. JOSEPH P	16
O'HARA, SCARLET	40	POLK, JAMES KNOX	85	. L J	18
OLIVER, WILLIAM	9	POWELL	30	. LOUISA J	18
OLLIPHANT, DANIEL	40	POWELL,		. LOUISA JANE	14
. DANIEL S	40	. ESSENETH TINSLEY	30	. LUCETTA J	21
. MARTHA	40	. ISAAC D	30	. LUCETTA JANE	18
. MARY	40	. MARTHA	17	. LUCETTA PARKER	16

=====			
PUCKETT, (cont)			
. LYCURGUS	19	. J B	72 ROBERTSON, ALEXANDER 76
. M B S	19	. JAMES	72 ISAAC 39
. M J	16, 19	. JAMES B	73 ROES, EDWIN 42
. M P	19	. JAMS B	73 ROGERS 55
. MARAGARET J	16	. LOUISA JANE	73 ROLLINS 80, 93
. MARG	19	. MARY	72-73 ROMAN, REASON 94
. MARGARET	18	. NANCY	72 ROSS, E K MR & MRS 43
. MARGARET JANE	14	. NANCY CATHRIN	73 ROUNTREE, MARGARET 84
. MARTHA A	17	. PATSY	72 ROUSSEAU, V T 82
. MARTHA ANN	14, 17	. PATSY ANN	73 ROWNTREE, HENRY 97
. MARY	16-19	. RICHARD W	73 . JOANN J 97
. MARY C	19	. RICHARD WAGGENER	73 . LUCEY 97
. MARY S	15, 17	. STEPHEN	72 . POLLEY 97
. NANCY	17	. WILLIAM	36 . RICHARD 97
. NANCY A	17	RAY, LUTHER	68 . SAMUEL 97
. NANCY ANN	15	RAYMER, HAROLD	84 . SAMUEL JR 97
. NANCY MAXY	14	REECE, ABRAHAM	92 . SAMUEL SENR 97
. NANCY WOOD	13, 16, 21	JACOB	92 RUDDLE 54
. NEWBELL	13-14, 16, 21	REED	68 RUDDLE, ISAAC 27, 55
. NEWBELL JR	13	REED, JOHN	26 RUMSEY, EDWARD 93
. PAUL THOMAS	17	RENEAU, MARTHA P	29 RUSSELL, A J 33
. SARAH	19	MARTHA POWELL	17 . ANDREW JACKSON 32
. SARAH F	19	RENFRO	32 . ANDY 67
. SETTA	16	RENFRO, BEVERLY	74 . EDITH 42
. STEPHEN	15	. ESTHER PEAK	29 . EFFIE ETHEL 42
. STEPHEN COVINGTON	13	. ISAAC	29 . EFFIE PUCKETT 42
	14-15, 21	. JESSE BYRD	29 . ELIZA ADA 42
. THOMAS	18	. JOHN	29 . EVELYN CATHERINE 42
. THOMAS SAMUEL	15	. JOSEPH	40 . GOEBEL MR & MRS 43
. THOS S	15, 19	. MARY McCUBBIN	29 . KATHRYN 42
. THOS SAMUEL	17	. SUSAN	29 . LEVIE MARY 42
. UNCLE STEPHEN	15	REYNOLDS, ADDIE	64 . LODDIE W 42
. VIENNA FRANCES	-	. JOHN	20 . MANARD G 42
	GARDNER	. M S	47 . MARY E 42
. W J	15	. MARY BELLE	63 . MARY ELIZABETH -
. WILLIAM	17-18	RHAEMER	92 . BOADY 42
. WILLIAM B	17	RHAEMER, ABRAHAM	91 . MAYNARD GOEBEL 42-43
. WILLIAM BELL	15	SEBILAH	91 . MR & MRS 43
. WILLIAM EDWARD	15	RHEA, JOHN S	78 . SARAH M 42
. WILLIAM R	18	WILLIAM	99 . SARAH MAUDE 42
. WILLIAM W	19	RICE, DAVID PARSON	97 . SATLA LACER 42
. WILLIAM WOOD	14, 19	RICH, GARLAND	67 . WILLIAM 42
. WM W	18	RICHARDS, RICHARD	7 . WILLIAM S 42
PULLIAM, JAMES	86	RICHARDSON, WEALTHY	97 . WM SMITH 42
MR	87	RICHEY,	RUTHERFORD,
QUESSENBERRY	32	. DELILAH TINSLEY	100 . BETTIE ANN BROWN 69
QUESSENBERRY,		. WILLIAM	100 . EUPHEMIA KINDER 69
ZACHARIAH	97	RIDPATH	78 . IDA PEARL 53
RAGLAND, LAFELLE	29-30	RITTER	32 . JULIUS 69
RAGNAL, RICHARD	40	RITTER, CATHARINE	70 . LYDIA JANE JEFFRIES 69
RALSTON, ELLEN FAYE	40	. GEORGE	70 . PETER KINDER 69
. JAMES	40	. LAURA E	84 . RHODA 69
. NANCY	63	. LEWIS H	84 . URIAS SHRMAN 53
RASDALL, URIAS	94	. LOUIS	42 . WILLIAM 69
RATLIFF	74	. MATILDA	70 SADDLER 60, 71
RATLIFF,		ROACH, JOSEPH HOPKINS	62 SALLING, JOHN 76
. EMARINE CORBET	73	ROBERTS, ELIZABETH	81 SANDERS 68
		MR	3 SANDERS, DAN 84

SANDERS, (cont)		SIKES, JAKE	10	MAGGIE J	84
. EDNA RAY	84	SIMMONS, CLYDE CLAYTON	32	MALVENA	63
. GILBERT L	84	JAMES M	31	MARGARET	48, 63
. KATIE	84	SKAGGS	56	MARGARET F	84
. MINNIE	84	SKAGGS, HENRY	33, 97	MARY ELIZABETH	-
. REBECCA C	84	SKILES, JAMES R	20	LUCKETT	40
. W W	84	SLAUGHTER, GABRIEL	79	MARY R	63
SANDUSKY, JAMES	56	WILLIAM	50	MR	45, 48
SARVER, REISS	23	SLAVE, PATIENCE	40	NANCY NUCKOLS	40
SCARBROUGH, ZELMA	12	SLEMMONS, ANN	53	NAT	45
SCHRIMMINGER,		. ANN M	53-54	PERRY G	84
MARY MAGDELINE	100	. EBENEZER S	53-54	PERRY LOUIS	84
SCOTT, JOHN	56	. EBENEZER SMITH	53	SABINA WISHARD	40
SCRIMINGER,		. EDELINE	53	SALLEY HARRISON	63
MARY MAGDELINE	100	. HARRIED	53	SARAH E	63
SCRIVENER, J W	94	. JAMES W	53	SARAH HAMPTON	40
SCRIVNER, T	45	. JANE E	54	SARAH HARRISON	63
. THOMAS	40	. JOHN W	53-54	STELLA V	84
. TOMEY	44	. JOSEPH M	54	SYLVESTER	63
SEARLE, GEORGE M	61	. MARGARET	53	W	44
SELLERS, BETTY	98	. MARGARET R D	53, 69	W H	84
SEMANDS, MATISHIA	84	. MARY W	53-54	WILLIAM	63
SETLE, ROY	88	. SARAH B WILSON	53-54	WILLIAM S	65
SETTLE	32	SLINKER, JOHN	36	WM B	93-94
SETTLE, DEWITT	95	. SULLY	36	Z F	77
JOE	86	. THOMAS	36	SNEED, MALISSA	63
SHACKEFORD, MARTIN L	54	SMITH	29, 81	SNODDY, CARY	45
SHACKELFORD, EDELINE	69	SMITH, ANDREW JACKSON	63	SODOWSKY, JAMES	56
. EDELINE T	54	. ANNIE MARY	40	SPENCER, J H ELDER	40
. HARRIET	69	. BASIL GAITHER	40	SPILLMAN, BELL Z	84
. HARRIET E	53	. BAZIL GAITHER	40	. BRUCE	84
. JOSEPH	38	. BIG JOHN	93	. JOHN E	84
. JOSEPH C	53-54	. BUCK	93	. MARGARET ROUNTREE	84
. MARTIN L	54	. CASANDRA	63	. MARY E	84
. O P	53-54, 69	. CLEO E	84	. R G	89
. O T	69	. EILJAH J	63	. THOMAS HUBERT	84
. OLIVER	53	. ELIZABETH MCKINNEY	63	. THOS E	84
. OLIVER P	53, 69	. EVA G	84	. WALTER DAY	84
. ROBINSON	53-54, 69	. FRANCES	64	SPRADLING, ELISHA	17
. SALLIE CAMP	53, 69	. FRANCES H	63	SPROWL, ISAAC	66
. SARAH	53-54	. GARNETT T	84	STEENBERGEN, JEANETTA	23
. SARAH E	54	. HARMON	65	STEFFEY, NANNIE	67
SHADER	45	. HERBERT	84	STEPHENS, HOMER	84
SHARP	45, 93	. ISAAC	40	LARRY	50
SHARP, SOLOMON P	93	. J A	92	STEPHENSON, H C	38
SHAW, EPHRAIM	70	. JAMES H	84	STEVENSON	39
UNCLE EPHRAIM	70	. JEREMIAH D	84	STEWART, ISAAC	29
SHELBY, ISAAC	28, 76	. JOHN	93	. JENNIE MURRAY	29
SHEPHERD, JACKIE	61	. JOHN G	63	. JOHN	76
SHERRELL, MARY	67	. JOHN L	84	. JOHN HENRY	29
SHIPLEY, REX	88	. JOSEPH M	63	. MARIION CLINTON	29
SHIRLEY, ABE	44	. KENNETH	88	. SAMUEL	48
. DANIEL	36	. LAURA W	63	. SUSAN CHEWSKSBURY	-
. NATHANIEL	8	. LAWRENCE	93	WINN	29
. SLAVE DANIEL	47	. LLEWELLYN "LUTE"	40	STOCKTON, GEORGE	56
SHIVE	100	. LLOYD E	84	STONE, BETTY	11
SHORT	32	. LOUISA J	63	. CATHERINE	9
SHORT, FLEMING	43	. M J	84	. CYNTHIA ANN ASHFORD	8

STONE, (cont)		. OSBER	65	TURKS, ANNIE E	85
. DAVID	9	. PAULENE	65	. CLARA MAY	85
. DELINA	9-10	. REATHIE	65	. ELIZABETH	85
. ELIJAH	8	. SAMUEL	65	. GLADYS	85
. ELIZABETH	9	. SARAH	65	. GUY	85
. ELIZABETH HAINES	9	. SARAH ANN	65	. HELEN	85
. ENOCH	9	. SARAH ELIZABETH FOX	65	. HERSCHE B	85
. EUGENE	93	. STANFORD	65	. INFANT	83
. GEORGE	8, 11	. TOM	65	. JANIE	85
. J LOU	11	STRODE	56	. JOHN W	85
. JANETTA	8	STRONG, LOUIS C	84	. LAFA	85
. JANETTE	40	. SARAH A	85	. LAURA	85
. JOHN	8, 10	. WARREN H	85	. LOUISE	85
. JOHN B	8-10	STROUD	56	. LULA	85
. JOHN WILLICES	11	STURBEN	56	. MARY LILLIAN	85
. JOHNATHAN	9	STURGUS	56	. MONROE	85
. KATE NUCKOLS	11	SULLIVAN	56	. ROSALIE	85
. LAURA B	11	SULLIVAN, DANIEL	56	. WARNER L	85
. LUCINDA HESTER	-	SUMMERS, ELIJAH	36	. WILLIE LEON	85
. LUCINDA LYLES	10	SWAN, J H REV	88	TURNER	93
. LUCINDA LYLES	9	SWANSON,		TURNER, JOHN	66
. MARY BENEDICT	9	. PATRICIA ELAINE	69	TURNHAM, GEORGE W	85
. MARY FRANCES	9	. JUDY BOOTH	69	L A	85
. MARY FRANK	9-10	. LUCI PROCHNEAU	69	TWETTY	28, 76
. MARY LEE	11	. MICHAEL CHAD	69	TWIMAN, DAN	42
. MARY POLLY JEWELL	8	. MICHAEL DAVID	69	TWITTY, JOHN	82
. NANCY	9	. MIKE	69	TWYMAN, SYNTHA	3
. SALLY A	9	. WILLIAM DAVID	69	TYLER	24
. SALLY FOSTER	11	SWEENEY, JOHN DR	81	TYLER, ROBERT CAPT	56
. THOMAS	9	TANNER	56	VANCE	3
. WILLIAM H	9	TASH, ANN	42	VANCE, MARTHA JANE	62
. WILLIAM HENRY	8-9	TAYLOR, LITTIE	23	ROWAN	63
. WILLIAM SHEPHARD	11	PARNEL	23	VANOVER, J H	66
STOTTS, RAYMER	84	TEEVAN, ALICE M	42	LOUIS	66
STOVALL, MR	78	TERRY, CHARLEY	47	VANZANT, GARRETT	48
STRAUSBURG, DANIEL	9	THOMAS, J C	37	. MARGARET SMITH	48
STRICKLER, ABIJAH	65	. LESTER	14	. MARY	48
. BELL	65	. MARILYN	62	. POLLY	48
. BENJAMIN	65	THOMPSON, "SORREL TOP"	34	VINCENT, B M	85
. BENJAMIN F	65	. DELILAH	92	BILL	51
. BENZONA	65	. FREDA MAE	69	WADDINGTON	56-57
. BETHEL	65	. ROBERT	56	WADE, BENJAMIN	99
. CHLOE	65	. SAM	34	. DABNEY	99
. CORA	65	. WILLIAM	21	. GILLIAM	88
. DAY	65	. WM	55	. HENRY G	99
. ELIZA JANE	65	TINSLEY, DELILAH	100	. JAMES	99
. FLORA	65	. ELIJAH	100	. JAMES B	99
. GEORGE	65	. ESSENETH	30	. LATTIE	23
. GEORGE WASHINGTON	65	. PETER REV	76	. REBECCA BUSH	99
. HERBERT	65	TIVNARS,		. ROBERT	99
. JOHN OREN	65	DAN J MR & MRS	43	. STEPHEN	99
. LUCY	65	TOLL, SAM	45	. SUSAN B	99
. MARVIN	65	TOMPKINS	32	. W C	9
. MARY ANN	65	TRABUE, DR	44	. WILLIAM	99
. MINERVA	65	TRICE, NANCY	98	WAGENER, HARIET	72
. MINERVA ELSEA	65	TRIGG	27, 45-46	. MAAARTIN	72
. MINERVAISABELLA	65	TRIGG, STEPHEN COL	56	. MARY	72
		TUNK	85	. SUSAN	72

WALKER, DR	77	. ROBERT MITCHELL	64	. HULDA	50
ROBERT	94	. SARAH JAGGERS	64	. INFANT	49-50
WALLACE, ROBERT	94	. SARRAH JAGGERS	64	. J D	49
WALLER, BEN	67	. THOMAS "JEFFERSON"	63	. J O	49
. BUFORD	67	. THOMAS JEFFERSON	64	. JAMES A	50
. EDWARD	55	. VIRGINIA	64	. JAMES ALBERT	49
. JOHN	55	. WILLIAM	64	. JAMES C	49
. LIZZIE	67	. WILLIAM HENRY	64	. JAMES J	50
. W W	67	WESTERFIELD, DR	47	. JAMS	49
WALLIS	3	WHEAT, SARAH ELIZABETH	62	. JOHN	49
WALTERS	100	WHEELER, MACAJAH	17	. JOHN B	49
WALTON, SARAH ANN	42	. MARTHA "PATSY"	-	. JOHN F	49
WARDER	32, 46	. BRITT	30	. JONATHAN E	49
WARDER, HUGH	43	. MICAJAH	18	. JOSEPH	49
. JOSEPH	3	. MILDRED	30	. KATE	49
. MR	47	. NANCY PUCKETT	17	. LEE	49
WARING	4	. ZACHARIAH	30	. LENA BELLE	49
WARING, THOMAS COL	56	WHITAKER, AQUILLA CAPT	56	. LEROY	49
WARNELL, NORMAL	59	WHITE,		. LOVENA	49
WARREN, JOSEPH GEN	79	. AMERICA SAVANNAH	29	. LULA	50
WASHINGTON	69	. ELENER LOCKBRIDGE	29	. MALINDA HAGAN	50
WASHINGTON, GEORGE	35, 85	. ISAIAH	29	. MARAGARET	49
WAYNE, GEN	27	. JAMES	82	. MARTHA E	50
WEBB, CLYDE T	85	WHITLEY	26, 56	. MARY	49
WELKER, JOHN JACOB	98	WHITLOW, A G	94	. MARY J	49
WELLS	95	WHITMAN, BERTHA	49	. NANCY JANE	50
WELLS, GEORGE	94	. JOSHUA	49	. NATHAN	49
. MABEL SHELBY	33-40, 42	. NELLIE WILLIAMS	49	. NELLIE	49
. NANCY JANE	50	WHITNEY	32	. ORMAN L	49
. NANCY JANE WILLIAMS	50	WHITNEY, LOAMI	99	. PAUL F	49
. WILLIAM	50	WHITTLE, EMERSON E	85	. REED SILVER	50
WEST	63	. INFANT	83	. ROLAND	49
WEST, ADDIE REYNOLDS	64	. MOSSIE E	85	. SARAH	49
. ANN JENETHA	64	. P E	85	. SUSANNA	49
. CHARLES M	64	WICKLIFFE	94	. THELMA R	49
. ELIZABETH MATHEWS	64	WILLIAMS, ABIGAIL	50	. THOMAS E	49
. FRANCES SMITH	64	. ALICE WILSON	50	. THOMAS G	49
. GEORGE M	64	. ALLAN JAMES	50	. THOMAS W	50
. IRENE EABELLA	64	. ANNA S	50	. VINCENT T	50
. JAMES B	64	. BERTHA	49	. WALTER	50
. JESSE GREEN	64	. BUCK	36	. WILLIAM	50
. JOHN J	64	. C C (CHARLES)	50	. WILLIAM A	49
. JOHN R	64	. C M	50	. WILLIAM H	49
. JOHN WILLIAM	62	. CARRYANNE	49	. WM	21
. JONATHAN	64	. CATHERINE	50	WILLIAMSON,	
. LILLIE MYRTLE	63	. CHARLES M	50	JAMES A COL	61
. LOUISA WILSHIRE	64	. CHARLOTTE	50	WILLIS	32
. LULA/LUCY	64	. CLARENCE	49	WILSHIRE, LOUISA	64
. MAHALA A	64	. CORA CLARK	49	WILSON	56
. MARIA MOURNING	-	. DAVEY	49	WILSON, ABNER	44
. LOGSDON	64	. ELIZA	50	. ANNA C	50
. MARY J	64	. ELIZABETAH CORA	49	. BETSY	100
. MUHULDA LOGSDON	64	. FRANK H	50	. CLARENCE J	50
. NANCY LOGSDON	64	. FRED	49	. GLAADYS BENEDICT	98
. NANCY ROGERS McLEAN	64	. G T (GEORGE T)	50	. GLADYS BENEDICT	99
. PERLINA	64	. GENEVIEVE	50	. KWILLIS	70
. REBECCA JAGGERS	64	. HATTIE	49	. PEARL	7
. ROBERT	64	. HERALD	50	. SARAH B	49

WILSON, (cont)		. NANCY	62
. WALTER DR	50	. RANDOLPH GIBSON	62
WININGER, CHARLES R	70	. WILLIAM	62
WINN,		. WILLIAM CLYDE	74
SUSAN CHEWSKSBURY	29	YANCEY, ELIZABETH	99
WISE	47	. MARTHA	99
WISE, MR	43, 47	. ROBERT	99
MRS	44	. ROBERT M	99
WISHARD, SABINA	40	YEAKY	32
WITT, WALTER	92	YOKELY, JOHN	65
WOGAHN, VIRGINIA PAULL	57	YOUNG	62
WOLFORD, COL	45	YOUNG, AGNES	62
WOOD, ANDERSON J	30	. ALLIE LOUIS	74
. BETH	30	. ARCHIBALD	62
. ELIZA JANE	30	. BAILEY A	62
. MARATHA ELIZABETH	30	. EDNA VIRGINIA	74
. MARTHA	66	. GEORGE	62
. NANCY	13, 16, 21	. JACOB	62
. NANCY BRITT	30	. JOHN JR	62
. RICHARD ALFORD	29	. LEONARD	62
. SARAH ELLEN POWELL	30	. LOSS	11
. WILLIAM ANDERSON	30	. LULA PAULINE	74
. WM REV	56	. MARY	62
WOOTEN	6	. MARY "POLLY"	62
WOOTEN, JAMES RENICK	36	. MARY LOIS HUFFMAN	74
JOE RENICK	36	. MARY LOUIS	74
WORD, JANE	73		
WORTHINGTON	56		
WORTHINGTON, EDWARD	57		
WREN	47		
WREN, BRO	6		
NANCY	3		
WRIGHT	80		
WRIGHT, FELIX	94		
. GEORGE SR	94		

BOOKS FOR SALE BY THE HISTORICAL SOCIETY

BARREN CO CEMETERIES: Ken Beard & Brice T. Leech. One of the most important books for researching in Barren Co! \$25.00 plus \$3.50 shipping & handling. Hardbound.

BIOGRAPHY OF ELDER JACOB LOCKE: James P Brooks. \$2.60.

GOODHOPE BAPTIST CHURCH (now Metcalfe Co). Peden, 1838-1872, \$6.00.

HISTORIC TRIP THROUGH BARREN CO, KY, C Clayton Simmons, hardbound. \$17.50.

LICK BRANCH CUMBERLAND PRESBYTERIAN CHURCH 1824-1870, Peden, \$6.00.

LITTLE BARREN (Trammel's Creek) BAPTIST CHURCH, Metcalfe Co, KY, Peden, \$6.00.

LITTLE BARREN RIVER UNITED BAPTIST CHURCH (Metcalfe Co), 1815-1849, Peden, \$6.00.

MONROE CO KY CEMETERY RECORDS VOLS 1 & 2, Peden, \$17.00 each volume.

MT. TABOR BAPTIST CHURCH HISTORY, Committee, \$11.65.

PLEASANT RUN CHURCH, McFARLAND'S CREEK, 1827-1844, Peden, \$6.00.

ORDER BOOKS OF BARREN CO:

Vol 1 - 1799-1802 Peden & Wilson \$9.00 Vol 2 - 1803-1805, Peden & Wilson - \$9.00.
 Vol 3 - 1806-Apr Court 1812, Peden - \$17.00 Vol 4 - May Court 1812-Aug 1818 - Peden - \$20.00.

STORIES OF THE EARLY DAYS, Cyrus Edwards by his daughter, F E Gardner, hardbound, \$17.50.

THEN & NOW, Dr R. F. Grinstead. \$2.60.

TIMES OF LONG AGO, Franklin Gorin, hardbound, \$12.00 & \$2.00 shipping & handling.

1879 BEERS & LANAGAN MAP OF BARREN CO: 24 x 30 1/2 laminated, cardstock, black & white, suitable for framing. Land owners, names, insets of Cave City, Glasgow, Glasgow Junction (Park City), Rocky Hill, Hiseville, Flat Rock & Slick Rock. \$6.50 plus \$2.15 for 1st class shipping or \$1.45 for 3rd class shipping.

I would like to order the following books:

TITLE	COST
_____	_____
_____	_____
_____	_____
_____	_____
_____	_____

Total cost of book(s) ordered: \$ _____
 Extra shipping & handling (if applicable) \$ _____
TOTAL: \$ _____

MEMBERSHIP APPLICATION

NEW MEMBER (Y) (N) RENEWAL (Y) (N)

NAME: _____
ADDRESS: _____

Names being researched: (Please limit to three)

- 1.
- 2.
- 3.

Enclosed is my check/money order in the amount of \$_____ for membership in the Society. Dues received before January 31st of each year will insure that your name is on the mailing list of "Traces" for the first issue of the year. If received after that date, you will be mailed your current issue and all back issues due you at that time. Please notify us of address changes!

Regular Membership:	\$12.00
Family:	\$15.00 (one copy of Traces)
Life, under age 70:	\$150.00
Life, over age 70:	\$100.00

Thank you for your continued support! Mail this application to the South Central Kentucky Historical and Genealogical Society, P. O. Box 157, Glasgow, KY 42142-1057.

CUT * MAIL

GENERAL INFORMATION

Membership is open to anyone interested in the history of the South Central Kentucky area, centering around Barren County. Annual dues are \$12.00.

TRACES, the Society's quarterly publication is received by all members. It is published seasonly, Spring, Summer, Fall and Winter. Members joining during the year will receive the past issues of that year.

Contributions are earnestly soliticted. Family genealogies, marriages, Bible, will and probate, cemetery, court and other records are all acceptable. You will be listed as the contributor on all materal you submit.

Queries are accepted only from members, without limit, and will be published as space permits. Queries should be limited to about fifty words each.

Exchange of TRACES with other Societies or publications is acceptable and welcome.

Books to be reviewed in Traces must be sent with information as to the cost, including postage, from whom the book may be obtained. Books become the property of the Society library. Books should have Kentucky interest. Reviews will be published as space permits.

Meetings are held monthly, except December, at the Museum of the Barrens West Main Street, Glasgow, fourth Thursday, 7:00 pm. Interesting and informative programs are pianned for each meeting and your supportive attendance is always welcome.

Back Issues of TRACES are available. Our supplies of the following are all gone: Vol 1, Nos 1-4 (1973), Nos 1-4 (1974). Vol 3, Nos 1 and 4 (1981); Vol 4, No 4 (1976); Vol 5, No 1 (1977); Vol 6, No 2 (1984); Vol 9, Nos 1-4 (1981); Vol 10, Nos 1 & 2 (1982); Vol 12, No 2 (1984). All others can be purchased as long as the supply lasts at \$3.00. Back issues will be mailed with our regular quarterly mailing.

Correspondence of any type that requires a reply ~~must contain a self-addressed, stamped envelope.~~ Address to: South Central Kentucky Historical & Genealogical Society, P O Box 157, Glasgow, KY 42142-0157.

NEITHER TRACES NOR THE EDITOR ASSUMES RESPONSIBILITY FOR OPINIONS OR ERRORS IN FACTS OR JUDGMENT EXPRESSED BY THE CONTRIBUTORS. ERRORS BROUGHT TO OUR ATTENTION WILL BE CORRECTED AS SPACE PERMITS.

**SOUTH CENTRAL KENTUCKY HISTORICAL
& GENEALOGICAL SOCIETY, INC**
P. O. Box 157
Glasgow, Kentucky 42142-0157

**BULK RATE
U.S. POSTAGE PAID
PERMIT NO. 231
GLASGOW, KY 42142**

ADDRESS CORRECTION REQUESTED

NON-PROFIT ORGANIZATION

THIRD-CLASS MAIL

"Traces" - Winter Issue 1997 - Table of Contents

Page 93	Early History of Smith's Grove continued
Page 95	The Inevitable Laws of Genealogy
Page 95	The Cemetery Adventure
Page 96	Gorin Genealogical Publishing
Page 97	Rowntree Bible Records
Page 97	Susan Carver & Thomas Carver
Page 98	Heard on the Internet
Page 99	Our Nunnally/Nunley Family
Page 99	Wade vs Bibb
Page 100	Queries
	Membership Lists
	Names Being Researched
	Index
