



Western Kentucky University
UA3 President's Office
Series 3 Kelly Thompson
Subseries 1 Subject/Correspondence File

Contact information:

WKU Archives
1906 College Heights Blvd.#11092
Bowling Green, KY 42101-1092
Phone: 270-745-4793
Email: archives@wku.edu
Home page: <https://wku.edu/library/archive>
© 2010 WKU Archives, revised 2023. All rights reserved.

Administrative History: The president's office was created in 1906. Assistant to the President Edwin Kelly Thompson became acting president during Paul Garrett's last illness. Upon Garrett's death February 28, 1955 the Board of Regents approved Thompson to continue as acting president until a replacement could be found. He was elected president on October 17, 1955 a position he held until his retirement in 1969.

Kelly Thompson was born in Lebanon, Kentucky on January 28, 1909. He came to Western in the fall of 1928 on a football scholarship and earned bachelor's and master's degrees. Thompson spent his early career at WKU as college representative and publicity director. During World War II he served in the Navy, after which he returned to campus to work as an assistant to E.A. Diddle and President Paul Garrett. [Harrison, pp. 139-143]

During his tenure as president, Thompson oversaw a steady increase in student population which resulted in the construction of new buildings and WKU gained university status in 1966. He stepped down in 1969 and later went on to serve as president of the College Heights Foundation. Thompson died August 14, 1993.

Description: Correspondence to and from Kelly Thompson regarding university administration and other issues, arranged alphabetically by subject and correspondent.

Dates: 1955-1969

Extent: 34.25 cu. ft.

Subject Analytics:

Civil rights
Downing, Dero Goodman, 1921-2011
Education
Graduation ceremonies
Integration
Minton, John Dean, 1921-2008

Race discrimination
School integration
Segregation in higher education --Kentucky --
History.
Thompson, Kelly, 1909-1993

Digital Commons:

African American Studies

Higher Education Administration

Race and Ethnicity
Race, Ethnicity and Post-Colonial Studies
Sports Studies

Urban Studies
Urban Studies and Planning
Urban, Community and Regional Planning

Accession Information: These records transferred to WKU Archives upon its creation.

Access Restrictions: This record group is unprocessed and must be reviewed for potential restricted materials before access is granted. Please contact the WKU Archivist prior to your visit.

Allied Materials:

[UA1C11/95 Kelly Thompson Photo Collection](#)

[UA1F WKU Archives Multimedia Resources / Vertical File](#)

[UA2 Board of Regents](#)

Preferred Citation: UA3/3/1 President's Office-Thompson Subject/Correspondence File, WKU Archives, Bowling Green, Kentucky, USA.

Processing Information: Records processed and collection inventory created 2010, revised 2023. Darinda Reddick processed portions of Box 19.

Finding Aid Report

01/30/2023

UA3.3.1	Records	Date
Level	Subseries	Linked toUA3.3
Title	UA3 President's Office	
Collection	Series 3 Kelly Thompson	
Scope & Content	Subseries 1 Subject/Correspondence File	
	WKU Archives	
	Correspondence to and from Kelly Thompson regarding university administration and other issues, arranged alphabetically by subject and correspondent.	

Container List

Container	Folder	Creator	Date	Title	
Box 1		WKU President's Office - Thompson	1955-1965	Subject/Correspondence File - A-B	
Description	A - General Correspondence Administration Building - Construction Admissions, Director of Aerial Views Aged Accrediting Admissions Air Reserve Alcohol Seminar Alumni & Placement American Association of Colleges for Teacher Education American Association of School Administrators American Association of State Colleges & Universities American Association of University Professors, AAUP American Association of University Women, AAUW American Men of Science American Council on Education American & Junior Classical League Air Conditioning Architects - General Association of College Unions Association for Higher Education Association of Governing Boards Atlantic Union Committee Atomic Energy Commission Grant Attorney General Audio-Visual Aids Auditors Automatic Alarm & Sprinkler System B - General Correspondence			Subjects	Correspondence
Box 10		WKU President's Office - Thompson	1955-1965	Subject/Correspondence File - M-P	
Description	Cedar House (WKU) N - General Correspondence National Association of Educational Broadcasters			Subjects	Correspondence Graduation ceremonies Dormitories

National Compact
 National Defense Education Act
 National Collegiate Athletic Association & Tournament
 National Defense Education Act Counseling & Guidance Training Institute
 National Education Association - STEPS
 National Association of Business Teacher Education
 National Education Association
 NCAA
 New York World's Fair
 O - General Correspondence
 Off-Campus Teaching
 Oil Lease
 Optometry
 Out of State Tuition
 P - General Correspondence
 Park City Daily News
 Physical Plant
 Snell Hall (WKU)

Box 10	16	WKU President's Office - Thompson	1958-1965	Subject/Correspondence File - National Science Foundation	
Description	Brief Summary of Recommendations from the September 29-October 1, 1960 Conference on Quality Programs of Preparation for Science & Mathematics Teachers Civil Rights Act of 1964 Downing, Dero Grants Awarded to WKSC as of July 8, 1964 Largen, Harry National Science Foundation National Science Foundation Grants Currently Held by Western: 2/27/1965 Sumpter, Ward Thompson, Kelly WSC Receives \$28,000 Grant for Program, PCDN, 1/27/1960			Subjects	Correspondence
Box 10	17	WKU President's Office - Thompson	1958-1959	Subject/Correspondence File - National Science Foundation - Grants & Awards	
Description	Arnett, Edgar Coleman, John Combs, Louise Grants In-Service Institute for Secondary School Teachers of Science & Mathematics Lindle, Edna Maggard, Ellis Mills, Ralph National Science Foundation Page, Tate Sanders, Robert Settle, Margery Skaggs, James Summer Institute in Science & Mathematics for High School Teachers of Science & Mathematics Summer Training Program for Secondary School Students Sumpter, Ward Tapscott, John Thompson, Kelly Townsend, Arlie Undergraduate Research Participation Program Western Gets \$27,800 for Science Program, LCJ, nd Western Gets \$5,950 Grant for Science, LCJ, nd			Subjects	Correspondence Telegrams

Box 10	18	WKU President's Office - Thompson	1960	Subject/Correspondence File - National Science Foundation - Grants & Awards	
Description	Chemistry (WKU) Grants Howell, Jackie In-Service Institute for Secondary School Teachers of Science & Mathematics Moor, Dellard National Science Foundation Page, Tate Science Group Gives Western \$28,280 Grant, LCJ, nd Spaulding, Lester Summer Institute in Science & Mathematics for High School Teachers of Science & Mathematics Summer Science Training Program for Secondary School Students Sumpter, Ward. Progress Report of Work Under Grant NSF 5433, 1958-1959 Thompson, Kelly Turner, Marie Watkins, Yancey WKU was Awarded a Grant of \$28,280 This Week by the National Science Foundation, pr, 1/27/1960			Subjects	Correspondence
Box 10	19	WKU President's Office - Thompson	1961	Subject/Correspondence File - National Science Foundation - Grants & Awards	
Description	Biology (WKU) Chemistry (WKU) Clark, Ronnie Cochran, Robert Combined Summer & In-Service Institute in Science & Mathematics for Secondary School Teachers of Science & Mathematics Cox, W.E. Crowder, Wade Grant NSF-G16636 Grant NSF-G17335 Grant NSF-G17369 Grant NSF-G270754 Grant NSF-GE-636 Guide for Directors of 1963 Summer Institutes for Secondary School Teachers Howard, Joe Huffman, Thomas In-Service Institute in Chemistry & Physics for Elementary School Teachers National Science Foundation Nutter, Larry Page, Tate Physics (WKU) Smith, Billy Southern High School Summer & In-Service Institute in Science & Mathematics for Secondary School Teachers Summer Science Training Program for Secondary School Students Sumpter, Ward. Report of the Director In-Service Institute for High School Teachers of Science & Mathematics September 16, 1963-June 5, 1964 Sponsored by the National Science Foundation & WKU Sumpter, Ward. Report of the Director of In-Service Institute for High School Teachers of Science & Mathematics September 11, 1961-May 31, 1962 Sponsored by the National Science Foundation & WKU Thompson, Kelly Wesley, Charles Western Receives Grant, PCDN, 12/19/1961 White, Mrs. Robert WKSC has Been Awarded a Grant of \$93,680 by the National Science Foundation, pr, 12/19/196[1]			Subjects	Correspondence Budget. Curriculum
Box 10	20	WKU President's Office - Thompson	1962-1964	Subject/Correspondence File - National Science Foundation - Grants & Awards	
Description	Baxter, Luther Biology (WKU) Chemistry (WKU)			Subjects	Correspondence Budget. Curriculum

Combined Summer & In-Service Institute in Science & Mathematics for Secondary School Teachers of
 Science & Mathematics
 Cox, Bill
 Downing, Dero
 Duvall, Nellie
 Grant NSF-G21109
 Grant NSF-G636
 Grant NSF-GE2559
 Grant NSF-GE2610
 Grant NSF-GE3578
 Grant NSF-GE3754
 Grant NSF-GE5257
 Grant NSF-GE5882
 Grant NSF-GE8518
 Grant NSF-GE929
 In-Service Institute in Science & Mathematics for Secondary School Teachers for 1965-66
 Lawrence, Bemis
 Marion County Schools
 National Science Foundation
 Norris, William
 Page, Tate
 Roof, David
 Russell, Marvin
 Science Foundation Grants Western \$80,650, PCDN, 11/24/1964
 Smith, Billy
 Stephens, H.L.
 Summer Science Training Program for Secondary School Students
 Sumpter, War
 Thompson, Kelly
 Undergraduate Science Education Program
 Western Granted \$22,720 for Summer Science Program, PCDN, nd
 Western Plans Sixth Science Training Session, LCJ, nd
 White, Robert
 Wilson, Gordon Jr.
 WKSC for the Second Time Within a Week Has Received a Large Grant from the National Science
 Foundation, PR, 1/8/1964
 WSC Granted \$22,000 by Science Foundation, PCDN, 1/5/1964

Box 10	1	WKU President's Office - Thompson	nd	Subject/Correspondence File - Memorial Tower
Description	Davis, Brinton B. Memorial Tower, nd, https://digitalcommons.wku.edu/disc_ua_records/511/			
Box 10	2	WKU President's Office - Thompson	1956-1964	Subject/Correspondence File - Minimum Foundation
Description	<div> <div> Colleges Approve Fund-Sharing Scheme Based on Enrollments, Rowan County News, 4/25/1963 Criteria for Programs for Exceptional Children Excerpts from 1956 Budgetary Law Foundation Program for Higher Education in Kentucky Hartford, Ellis. Memo to Robert Martin re: Strategic Emphases in Teacher Education During 1956 Summer Sessions, 4/26/1956 Kentucky. Council on Public Higher Education Kentucky. Dept. of Education. Foundation Program Law (as Amended in 1956), Vol. XXIV, No. 2, 2/1956 Kentucky. Dept. of Education. The Foundation Program for Kentucky's Public Schools, Vol. XXXIV, No. 8, 8/1964 Public relations Report of the Advisory Committee on Financial Studies, 4/20/1963 SBE 37-6 Length of School Term, School Month, School Day, Holidays & Recording Attendance, 4/26/1956 SBE-BG-FP-1 - Expenditure of Funds from the Capital Outlay Account, 4/26/1956 SBE-F-FP-3-1 Length of Employment 4/26/1956 SBE-F-FP-5 Payments for Extra Service, 4/26/1956 SBE-IS-FP-2 Isolated Schools, 4/26/1956 SBE-TEC-FP-1 Ranking of Teacher Qualifications under the Foundation Program, 4/26/1956 </div> <div> Subjects Advertising Laws Education </div> </div>			

Box 10	3	WKU President's Office - Thompson	1958-1959	Subject/Correspondence File - Ministerial Association	
Description	Baptist Student Union (WKU) Bowling Green Ministerial Association Broadway Methodist Church (Bowling Green, KY) Chapel First Baptist Church (Bowling Green, KY) First Christian Church (Bowling Green, KY) First Christian Church (Bowling Green, KY) Mailing lists Ministers Presbyterian Church (Bowling Green, KY) State Street Methodist Church (Bowling Green, KY) Thompson, Kelly			Subjects	Correspondence Preachers
Box 10	4	WKU President's Office - Thompson	1959-1960	Subject/Correspondence File - Morehead State University	
Description	Automobile accidents Bailey, Clay. Professional Lobbyists Attend Special Session, Leader Correspondent, 1/26/1963 Bardstown Amphitheatre Bates, Georgia Benfield, William Cochran, Robert Combs, Bert Congratulations Doran, Adron. Dinner for Governor Chandler, 12/17/1958 Doran, Adron. Founders Day, 11/22/1963 Downing, Dero Eastern Kentucky University Enrollment Harlan County Asks State Aid for New College, Ashland Daily Independent, nd Hornback, Ray Kentucky Education Association Kentucky Federation of Women's Clubs Kentucky High School Athletic Association Mignon Hall Morehead State College. Faculty Handbook Murray State University Resolution Adopted by Board of Regents, Morehead State College re: Capital Construction, 12/8/1958 Salaries Southern Regional Education Board Student teaching The Trail Blazer Will Take No Sides, np, 2/24/1959 Thompson, Kelly Training School (WKU) Tuition			Subjects	Correspondence Architects Basketball Bonds (Negotiable instruments) Dedications Invitations Public relations Speeches, addresses, etc.
Box 10	5	WKU President's Office - Thompson	1952-1965	Subject/Correspondence File - Mountain Laurel Festival	
Description	Ashby, Marilyn Bates, Georgia Breathitt, Edward Chandler, Albert aka Happy Christy, Linda Chumbley, Alice Cochran, Robert Combs, Bert Kentucky Mountain Laurel Festival Keown, Charles McClard, Carolyn Robinson, Phyllis			Subjects	Correspondence Invitations Beauty contests Beauty queens

Smith, Billy
Stuart, Sandra
Thompson, Kelly
Turner, Carolyn
Wetherby, Lawrence

Box 10 6 WKU President's Office - Thompson 1959-1965 Subject/Correspondence File - Murray State University

Description	Subjects	Correspondence
Academic calendar		Invitations
ACT tests		Advertising
Alexander, Rex		Basketball
Athletics		Centennial celebrations
Bates, Georgia		Dedications
Breathitt, Edward		Football
Campbell, Robert		Fraternities & sororities
Canon, E.H.		Testing
Chemistry (WKU)		Marching bands
Cherry Statue (WKU)		Teaching
Civil War Centennial		Trees
Cravens, Raymond		Vandalism
Downing, Dero		
English, Charles		
Farm-City Week		
Folger, John. Memo to Otis Amis re: Coordination of Higher Education in Kentucky, 8/1/1961		
GED Testing		
Graduate Record Examination		
Kentucky Council on Public Higher Education		
Kentucky Institutional Placement Officers Association		
Kentucky-Tennessee Industrial Arts Teacher Education Association		
Lions Club		
Luther, Cal		
Marching bands		
Miller Analogies Test		
Morgan, Phil		
Murray State University		
Nash, William		
Oakley, H.L.		
Ohio Valley Conference		
Ordway, Preston		
Physics (WKU)		
Pi Kappa Alpha		
Religious Emphasis Week		
Shahan, Paul		
Sparks, Harry		
Speaking engagements		
Student Loans		
Student teaching		
Thompson Science Complex (WKU)		
Thompson, Kelly		
Training schools		
Water Tower (WKU)		
White House Conference on Children & Youth		
Woods, Ralph. A Suggested Enabling Act		

Box 10 29 WKU President's Office - Thompson 1956-1959 Subject/Correspondence File - Open House

Description	Subjects	Invitations
Bates-Runner Hall (WKU)		Christmas
Baxter, Luther		Concerts
Cedar House (WKU)		Correspondence
Cochran, Robert		
Lawson, Owen		
Mailing lists		

Miller, Russell
 Open House, 1956, nd
 Sidebottom, Linda
 Smith, Billy
 Smith, L.T.
 Snell Hall (WKU)
 Stephens, H.L.
 Sumpter, Ward
 Thompson, Kelly
 Thurman, A.J.
 Wals, Elizabeth

Box 11	35	WKU President's Office - Thompson	1961-1962	Subject/Correspondence File - Reports on Trips
--------	----	-----------------------------------	-----------	--

Description	Subjects	Correspondence
Agee, Hugh		Meetings
Alden, Lenore		
Ambrose, Charles		
American Chemical Society		
American Economic Association		
American Folklore Society		
American Personnel & Guidance Association		
Anderson, Lucia		
Association of Teachers of Singing		
Baxter, Luther		
Beach, Bennie		
Bennett, James		
Boercker, Fred		
Carpenter, James		
Cole, Mary		
College Conference on Composition & Communication		
Conference on New Science Curricula, 1962		
Cravens, Raymond		
Czikowsky, Leon		
Dairy Field Day, 1962		
Detroit Institute of Arts. Flanders in the Fifteenth Century, 11/27/1960		
Ellis, Wanda		
Federal Reserve Bank		
Fifth District Education Association. United Progress, 11/9/1962		
Fourth District Principals Association		
Fraternal Order of Police		
Grinstead, Vera		
Hardinsburg, KY		
Harrison, Nettie		
Hawes, Mary		
Hepler, Harold		
Hutcheson, Louise		
Jackson, Carlton		
Johnson, Hugh		
Kentucky Association for Health, Physical Education & Recreation, 10/1960		
Kentucky Bankers Association		
Kentucky Committee on Art Education		
Kentucky Conference on Core Teaching, 3/1961		
Kentucky Library Association		
Kentucky School Boards Association, 3/1961		
Kreisler, Carl		
Langley, Betty		
Mammoth Cave National Park		
McNally, C.P		
Midwest Economics Association Conference, 1962		
Minton, John		
Mississippi Valley Historical Association		
Modern Language Association		
Morris, Joseph		

Olson, Albert
Owensboro, KY
Page, Tate
Palmer, Del
Parker, Jerry
Pauli, Ohm
Perkerson, Gladys
Planning, Development & Public Relations
Poteet, J.H.
Robertson, Lee
Royalty, Walter
Russian & Eastern European Institute
Scarborough, John
Seminar for Superior College Teachers, 4/1962
Simpson, Imogene
Sleamaker, Robert
Society of American Microbiologists
Southeast Missouri State University Music Festival
Southern Historical Association
Southern Literary Festival
Southern Sociological Society
Taylor County In-Service Meeting, 1962
Temple, Ruth
Terrell, Paul
Thompson, Kelly
Tyler, Sara
University of Kentucky
Wilgus, D.K.

Box 11	1	WKU President's Office - Thompson	1963-1964	Subject/Correspondence File - Physical Plant Progress Reports	
Description	Weekly reports regarding the construction of Academic-Athletic Building No. 1 aka Diddle Arena; Men's Dormitory No. 5 aka Minton Hall; Women's Dormitory No. 3 aka South Hall and renovation of the Supply-Services Building.			Subjects	Correspondence Boilers Construction
	Diddle Arena (WKU) Heating Plant (WKU) Lawson, Owen McPherson, Alvin Nalbach, Walter Renovations Richardson, John Smith, L.T. Thompson, Kelly Utilities				
Box 11	2	WKU President's Office - Thompson	1964	Subject/Correspondence File - Physical Plant Reorganization	
Description	Job descriptions Lawson, Owen Organizational Charts Thompson, Kelly			Subjects	Correspondence
Box 11	3	WKU President's Office - Thompson	1958-1965	Subject/Correspondence File - Physically Handicapped School	
Description	Fossett, Edward Kentucky. Dept. of Finance Lawson, Owen Lions Handicapped School Thompson, Kelly			Subjects	Correspondence Trees Landscape. Budget.

Warren County Garden Club
Warren County Superintendent of Schools

Box 11	8	WKU President's Office - Thompson	1959	Subject/Correspondence File - Politics	
Description	Chandler, A.B. aka Happy Class of 1955 Cole, Lynn Combs Says Chandler Helped Get Nunn Out, LCJ, nd Edds, Gerald Happy Calls for Wednesday, np, nd Huddleston, Paul McAllister, Frances Page, A.A. Thompson, Kelly University of Kentucky Wednesday a State Holiday, to Celebrate U.K. Victory, np, nd			Subjects	Correspondence Politicians Political campaigns Clippings
Box 11	4	WKU President's Office - Thompson	1963-1965	Subject/Correspondence File - Dept. of Physics	
Description	Analysis of Industrial Survey Appendix B - Graduate Curriculum for Engineering Physics at WKSC with Explanatory Notes, nd California Institute of Technology Carter, Floyd Coffman, Franklin Council Okays WSC Graduate Program, np, 2/5/1965 Cravens, Raymond Downing, Dero Expansion of Graduate Program Set by Western, PCDN, 12/24/1964 Forty Tube Department Engineers and Scientists at Owensboro Take Course in Physics at West. Kentucky, General Electric News, 12/13/1963 General Electric Corporation Hardin Thompson Award Infrared Spectrometer Installed in Western Physics Laboratory, CHH, 2/12/1964 Kentucky Industries Kentucky. Council on Public Higher Education. Meeting Minutes, 2/4/1965 Kunz, Walden Leach, Dale Moulder, Jerry NASA National Aeronautics & Space Administration Physics (WKU) Russell, Marvin Secondary School Students Thompson, Kelly Western Offers Graduate Work for Physicists, LCJ, 12/24/1964 Western Sets Up Graduate School, Louisville Times, 3/23/1965 Western to Offer Master's in Science, CHH, 2/10/1965 WKU Board of Regents. Meeting Minutes, 12/23/1964			Subjects	Correspondence
Box 11	5	WKU President's Office - Thompson	1962	Subject/Correspondence File - Dept. of Physics	
Description	AEC Grant Helps Broaden Field of Nuclear Physics, PCDN, 11/16/1962 AEC Grant Helps Physics at Western, LCJ, 11/16/1962 Centre College Cravens, Raymond Downing, Dero Grants Hall, T.O. Louisville Courier-Journal			Subjects	Correspondence Clippings

National Science Foundation
 Physics at Western, nd
 Physics Students 1962
 Progress & Fiscal Report, AEC Grant No. NSE 23-1-62
 Science Fairs
 Smith, Billy
 Stefan-Boltzmann Law and Total Emittance Apparatus for the Undergraduate Physics Laboratory, proposal,
 11/13/1962
 Thompson, Kelly
 Downing, Dero
 U.S. Atomic Energy Commission
 University of Kentucky. Engineering
 Wolfe, Otis

Box 11	6	WKU President's Office - Thompson	1957-1961	Subject/Correspondence File - Dept. of Physics	
Description	American Society for Engineering Education Cravens, Raymond Duke University. Engineering Oak Ridge Institute of Nuclear Studies Page, George Physics Curriculum, nd Russell, Marvin Schmitt, H.W. Thompson, Kelly U.S. Atomic Energy Commission Visiting Scientists Program Whittle, Charles			Subjects	Correspondence Telescopes Gifts
Box 11	7	WKU President's Office - Thompson	1957-1984	Subject/Correspondence File - Poland, Hugh	
Description	Ball, Coy College Heights Foundation (WKU) Combs, Bert Downing, Dero Ginger, Lyman Grants Guest House (WKU) Harrison, Lowell Herrick, John Kentucky. Governor McCormack, W.R. Moss, W.S. National Science Foundation New York Giants Baseball Team Ogden College Poland Hall (WKU) Poland, Billy Poland, Hugh Regents (WKU) Revolution in the Open, Commercial Appeal, Editorial, The Commercial Appeal, 5/3/1968 Ross, Albert San Francisco Giants Baseball Team Thompson Science Complex (WKU) Thompson, Kelly Travis, Joe Uncle Sam Pays Six Per Cent, Editorial, The Commercial Appeal, 5/3/1968 Wicker, Tom. Maybe 'Kennedys Always Win' a Myth, The Commercial Appeal, 5/3/1968 Widener, Alice. Student Leftists Must be Controlled, The Commercial Appeal, 5/3/1968			Subjects	Correspondence Bowling Green Business University (KY)

Box 11	9	WKU President's Office - Thompson	1958-1965	Subject/Correspondence File - Post Office	
Description	Clark, H.B. Cochran, Robert Downing, Dero Keown, Charles Largen, Harry Slaughter, Lon Lawson, Owen Mail Classifications and Rates Natcher, William Smith, Billy Thompson, Kelly U.S. Post Office (Bowling Green, KY) U.S. Post Office Inspector U.S. Post Office. Cincinnati Regional Office			Subjects	Correspondence
Box 11	10	WKU President's Office - Thompson	1959-1960	Subject/Correspondence File - Pre-Forestry	
Description	Kentucky Forest Industries Committee Morehead State University Scholarships Thompson, Kelly University of Kentucky			Subjects	Correspondence Curriculum
Box 11	11	WKU President's Office - Thompson	1965-1966	Subject/Correspondence File - Professional Organizations Workshop	
Description	Allen, O.J. Arnold, Owen Barren County Superintendent of Schools Beeler, Jane Bowling Green Board of Education Bowling Green Superintendent of Schools Bowman, Sarah Breckinridge County Superintendent of Schools Brooksby, Dorothy Butler, Thomas Carpenter, James Clark, Marcella. Brief Report of the Closing of the Seventh Professional Organizations Workshop, 4/20/1965 Clark, Ronald Cochran, Robert Day, Margaret Diddle Arena (WKU) Dixon, Mae Dodson, Marvin Downing, Dero Du Pont Manual High School (Louisville, KY) Eighth Annual Professional Organizations Workshop program, 4/26/1966 Franklin-Simpson High School Gregory, J.W. Grooms, Beulah Hamilton, Jewell Harned, Alice Hatfield, Herbert Hornback, Ted Inglis, Aubrey Jagers, Gerald Jeffries, Thomas Kentucky Education Association. Classroom Teachers Kentucky Education Association. Field Services Kentucky Education Association. President			Subjects	Correspondence Budget.

Kentucky Education Association. Publications
 Kentucky. Dept. of Education
 Knifley, Thelma
 Knifley, Welby
 Koontz, Elizabeth
 Laffoon, Romona
 Leach, Leslie
 McDonald, Roy
 Morehead State University. Professional Relations
 Murrell, Virginia
 National Education Association
 Ohio County Public Schools
 Page, Tate
 Park, Juanita
 Park, Woodrow
 Pepper, Stuart
 Reynolds, Roy
 Ries, Arthur
 Roberts, A.L.
 Sanders, Martha
 Schafer, Charles
 Seventh Annual Professional Organizations Workshop program, 4/20/1965
 Siddens, Jackie
 Steele, Bernadine
 Sublett, Loneta
 Suda East Butler High School (Louisville, KY)
 Taylor County Superintendent of Schools
 Taylor, Claude
 Third District Education Association
 Thompson, Kelly
 Vance, Bruce
 Wilson, O.J.

Box 11	12	WKU President's Office - Thompson	1964	Subject/Correspondence File - Professional Organizations Workshop
--------	----	-----------------------------------	------	---

Description	Aiken, William Atherton High School Bone, Carol Bowling Green Board of Education Brumbaugh, Dorothy Butler County Board of Education Butler County Superintendent of Schools Carpenter, James Cox, Peggy Downing, Dero Elizabethtown High School Elizabethtown Superintendent of Schools Henderson Board of Education Hopkinsville Board of Education Hopkinsville Superintendent of Schools Jefferson County Superintendent of Schools Kentucky Education Association Kentucky Education Association. Special Services Kentucky State Board of Education Kentucky. Dept. of Education Kentucky. Superintendent of Public Instruction Larue County High School Larue County Superintendent of Schools Louisville Superintendent of Schools McClard, Carolyn National Education Association National Education Association. Field Operations Owensboro Superintendent of Schools	Subjects Correspondence
-------------	--	----------------------------

Page, Tate
 Russellville Board of Education
 Russellville Superintendent of Schools
 Sallie Phillips Durrett High School (Louisville, KY)
 Sanders, Everett
 Sixth Annual Professional Organization Workshop program, 4/21/1964
 Thompson, Kelly
 Union County Board of Education
 Union County Superintendent of Schools
 WKU. Student Summaries Sixth Annual Professional Organization Workshop, 4/21/1964

Box 11	13	WKU President's Office - Thompson	1962-1963	Subject/Correspondence File - Professional Organizations Workshop
--------	----	-----------------------------------	-----------	---

Description	Bardstown Superintendent of Schools Bates, Georgia Bowling Green Superintendent of Schools Carpenter, James Cochran, Robert Daviess County Board of Education Daviess County Superintendent of Schools Downing, Dero Eastern High School (Middletown, KY) Elizabethtown Superintendent of Schools Fifth Annual Professional Organization Workshop program, 4/28/1963 Fleetwood, Alice Fourth Annual Professional Organization Workshop program, 4/23/1962 Hopkins County Board of Education Hopkins County Superintendent of Schools Jefferson County Superintendent of Schools Kentucky Education Association Kentucky Education Association. Public Relations Kentucky. Dept. of Education Kentucky. Superintendent of Public Instruction Lassiter, O.M. Louisville Male High School Louisville Superintendent of Schools National Education Association National Education Association. Field Operations Page, Tate Richards, Frances SNEA. Student NEA News, Vol. 5, No. 2, December 1961 Thompson, Kelly Warren County Superintendent of Schools	Subjects Correspondence Budget.
-------------	--	---------------------------------------

Box 11	14	WKU President's Office - Thompson	1961	Subject/Correspondence File - Professional Organizations Workshop
--------	----	-----------------------------------	------	---

Description	Bowling Green Superintendent of Schools Carpenter, James Chapel program 3/15/1961 Cole, Mary Eastern High School (Middletown, KY) Elizabethtown Superintendent of Schools Foe, John Hall, Stacy Jefferson County Superintendent of Schools Kentucky Education Association Kentucky. Dept. of Education Kentucky. Superintendent of Public Schools Leachman Motors, Inc. Louisville Board of Education Louisville Male High School Louisville Superintendent of Schools	Subjects Correspondence
-------------	---	----------------------------

National Education Association. Classroom Teachers
National Education Association. Field Operations
National Education Association. Membership
Ohio County Superintendent of Schools
Paducah Superintendent of Schools
Paducah-Tilghman High School
Park, Juanita
Russell County Board of Education
Russell County Superintendent of Schools
Southern High School (Louisville, KY)
Third Annual Professional Organization Workshop program, 3/15/1961
Thompson, Kelly
Young, Perry

Box 11	15	WKU President's Office - Thompson	1960	Subject/Correspondence File - Professional Organizations Workshop
--------	----	-----------------------------------	------	---

Description	Bowling Green Board of Education Bowling Green Superintendent of Schools Carpenter, James Central City Superintendent of Schools Chapel program 4/6/1960 Cochran, Robert Davies County High School Davies County Superintendent of Schools Downing, Dero Foe, John Jefferson County Superintendent of Schools Kentucky. Dept. of Education Kentucky. Superintendent of Public Instruction Louisville Superintendent of Schools Megee, Carl National Education Association National Education Association. Field Operations National Education Association. Membership National Education Association. Classroom Teachers Owensboro Board of Education Owensboro Superintendent of Schools Page, Tate Professional Organization Workshop Program with Summaries, 4/6/1960 Professional Organization Workshop program, 4/6/1960 Russell County Superintendent of Schools Steele, Bernadine Student National Education Association Thompson, Kelly Warren County Superintendent of Schools Wheeler, W.P.	Subjects Correspondence
-------------	--	----------------------------

Box 11	16	WKU President's Office - Thompson	1959	Subject/Correspondence File - Professional Organizations Workshop
--------	----	-----------------------------------	------	---

Description	Bowling Green Board of Education Bowling Green Superintendent of Schools Carpenter, James Hardin County Board of Education Kentucky Education Association. Professional Services National Education Association National Education Association. Field Operations Page, Tate Professional Organization Workshop Program with Student Summaries, 4/29/1959 Thompson, Kelly	Subjects Correspondence
-------------	---	----------------------------

Box 11	17	WKU President's Office - Thompson	1965	Subject/Correspondence File - Public Relations
--------	----	-----------------------------------	------	--

Description	Adams, Robert Awards Day Cochran, Robert Daviess County High School Feltner, Donad Fish Fry Football banquet Future Homemakers of America High School Senior Day Kentucky Athletic Hall of Fame Kentucky Bookmen's Association Exhibit Kentucky Congress of Parents & Teachers Conference Kentucky Education Association Leadership Conference Nashville Banner Red Cross Conference Summer Conference for Superintendents Thompson, Kelly Weekly Activity Reports	Subjects	Correspondence Construction Banquets Picnics Homecomings Schedules (Time plans) Telephone directories
-------------	---	----------	---

Box 11	18	WKU President's Office - Thompson	1964	Subject/Correspondence File - Public Relations
--------	----	-----------------------------------	------	--

Description	2 Named to Western Nursing Faculty, Press Release, 1964 American College Public Relations Association American Youth Magazine Awards Day Barnhardt, E.A. Christmas Greetings, Press Release, 12/11/1964 Cochran, Robert College Heights Herald Cravens, Raymond Denhardt, Jess Erwin, Lucy Faries, Jack First Baptist Church (Bowling Green, KY) Football banquet FTA Regional Conference Given, Ed Journalism (WKU) Kentucky. Dept. of Education Keown, Charles Meyer, Marian Military Leave Miller, Holbert Nash, Ronald National Science Foundation Summer Institute, D2454 - https://digitalcommons.wku.edu/dlsc_ua_records/2814 NSF Ohio Valley Conference Sports Information Directors Association Page, Tate Prentice-Hall, Inc. Sagabiel, John School Principals Meeting Sisler, Sharon Space-Age Research Equipment is Installed by WSC Physics Dept., Press Release, 1964 TDEA Third District Education Association Thompson, Kelly Weekly Activity Reports	Subjects	Correspondence Air conditioners Banquets Military training United States. Army Marines (Military personnel) United States. Air Force Schedules (Time plans)
-------------	---	----------	--

Box 11	19	WKU President's Office - Thompson	1962-1963	Subject/Correspondence File - Public Relations
Description	Alumni Affairs Athletics (WKU) Awards Day Band Camp Basketball banquet Class of 1940 (WKU) Cochran, Robert College Heights Herald Diddle Arena (WKU) Diddle, E.A. Downing, Dero Eastern Kentucky University Field Work Reports Hartford, Ellis Henderson, William aka Six Hoskinson, Martin Kentucky Education Association Kentucky LP Gas Association Kentucky. Council on Public Higher Education Kentucky. Governor Keown, Charles Kiwanis Club (Bowling Green, KY) Madison, Bernard Meade County High School Morehead State University Murray State University Public Relations Department Report, 1961-1962 Senior Day Chapel Slaughter, Lon Smith, Billy Student fees Sturgis High School Sutton, Ronnie TDEA Third District Education Association Thompson, Kelly Tuition WHAS	Subjects	Correspondence Banquets Advertising Cigarette industry Tobacco industry Events Football teams Schedules (Time plans) United States. Marine Corps Veterans World War II, 1939-1945 Radio stations	

Box 11	20	WKU President's Office - Thompson	1960-1961	Subject/Correspondence File - Public Relations	
Description	American Association of School Administrators			Subjects	Correspondence
	Awards Day				Basketball
	Banners				Schedules (Time plans)
	Bowling Green Chamber of Commerce				Events
	Cochran, Robert				Newspapers
	Cochran, Steve				
	College Heights Herald				
	Cravens, Raymond				
	Field Service				
	Ford, Vance				
	Giles, Lee				
	High School Senior Day				
	Jefferson County Board of Education				
	Kentucky Education Association				
	Kentucky Federation of Business & Professional Women				
	Kentucky Press Association				
	Kentucky. Governor's Office				
	Kentucky. Lieutenant Governor				
	Metcalfe County High School				

Murray State University
 NCAA Tournament
 Reeves, Clyde
 Rupp, Adolph
 School Principals Meeting
 TDEA
 Television stations
 The State Journal
 Third District Education Association
 Thompson Science Complex (WKU)
 Thompson, Kelly
 University of Kentucky. Athletics
 W Club (WKU)
 Wetherby Hall (WKU)
 WPSD-TV

Box 11	21	WKU President's Office - Thompson	1958-1958	Subject/Correspondence File - Public Relations	
Description	Awards Day Chapel program 5/20/1959 Cochran, Robert College Night Cravens, Raymond Downing, Dero Field Work reports Glasgow High School Band Kentuckians Kentucky Education Association Kentucky State Fair Louisville Courier-Journal Marquette University Memphis State University Montgomery, Chester Oberlin College Ohio Valley Conference Public Relations Directors Page, Tate Sidebottom, Linda St. Louis University Student fees Television stations Third District Education Association TDEA Thompson, Kelly Traylor, Obra Tuition University of Dayton University of Detroit University of Kentucky. Business Manager University of Louisville WHAS Xavier University			Subjects	Correspondence Radio stations

Box 11	22	WKU President's Office - Thompson	1956-1965	Subject/Correspondence File - Ra-Ri Correspondence	
Description	Auburn Baptist Church (Auburn, KY) Auditors Bates, Georgia Bowling Green Women's Club Chapel Commencement Condolences Faries, Jack			Subjects	Correspondence Basketball Graduation ceremonies Homecomings Invitations Gifts

Girls Club of Bowling Green
 Hopkinsville High School
 Hornback, Ted
 Kentucky Derby Festival Committee, Inc.
 Morris Harvey College
 Music (WKU)
 Physical Education Club (WKU)
 Rainer, Olivia
 Raley, Judy
 Rall, Edward
 Ramey, James
 Ramsey, Mrs. James
 Rascoe, A.J.
 Rascoe, Bobby
 Rattermanns Funeral Home
 Raymer, Margie
 Rea, Lionel
 Rector, Ethel
 Reece, Lennis
 Reed, Max
 Reese, Harold aka Pee Wee
 Reeves, Ben
 Render, Edwin
 Reneau, Joe
 Rhodes, Eugene
 Rice, Frances
 Rice, Grantland
 Rich, Mrs. Clayton
 Richardson, J.L.
 Richardson, James
 Richardson, Robert
 Richey, Ish
 Richmond, E.W.
 Rick, Nancy
 Ridley, Travis
 Riggs Motor Company
 Riggs, J.N.
 Riggs, Mickey
 Riggs, Thomas
 Rigsby, Clinton
 Riley, Robert
 Risinger, Mrs. Carl
 Ritchey, Ben
 Robinson Talks on School Aid Bill, Louisville Times, 12/16/1955
 Robinson, John
 Rouse, Rankin & Company
 Russellville High School
 Shelby County Superintendent of Schools
 Stephens College
 Stone, Tom
 Swimming Pool (WKU)
 Thompson, Kelly
 University of Maine. Athletics
 Virginia Asher Business Women's Bible Councils, Inc.
 Webster County Superintendent of Schools
 Wood, Willson

Box 11	23	WKU President's Office - Thompson	1955-1965	Subject/Correspondence File - Ro Correspondence	
Description	American Red Cross Bullitt County Superintendent of Schools Campbellsville College. Student Activities E.R. Ronald & Associates			Subjects	Correspondence Architects Fires International students

Fish Fry
 Hill, Murray
 How a Suburban Rail-Splitter Works, LCJ, 3/8/1964
 Kentucky Society for Crippled Children, Inc.
 Lone Oak High School (Paducah, KY)
 Mr. Ed Diddle, Bowling Green Attends Lebanon Junction Graduation
 Potter Hall (WKU)
 Robb, Tully
 Roberts & Johnson
 Roberts, H.W.
 Roberts, Richard
 Roberts, Walter
 Robertson, Charley
 Robertson, Merle
 Robinson, Billy
 Robinson, C.R. aka Skillett
 Robinson, Mrs. L.R.
 Roby, Ora
 Rodes, A.B.
 Rodgers, Emmett
 Roemer, Ola
 Roemer, Steve
 Rogers, Lon
 Rold, James
 Romulo, Carlos
 Rose, Harry
 Rose, Holland
 Rosenstein, Samuel
 Ross, Carolyn
 Roush, Walter
 Schools Closing in the County, np, nd
 Schow, O.E.
 Smith, Billy
 Student fees
 Thompson to Speak Here, np, nd
 Thompson, Kelly
 University of Alabama
 University of the Philippines
 Winkenhofer, August
 WKAY Radio

Radio stations
 Sports
 Athletics

Box 11	24	WKU President's Office - Thompson	1956-1963	Subject/Correspondence File - Ru-Ry Correspondence
--------	----	-----------------------------------	-----------	--

Description	A Suggestion for Higher Education David Lipscomb College Diddle, E.A. Helm, Margie Hillerich & Bradsby Co. Nashville Banner. Sports Editor Ruckel, Shirley Rue, Nelson Runner, Thomas. Able Board Members Key to Strong Schools, PCDN, 11/17/1960 Rup, Evelyn Rupert, George Rupp, Adolph Russellville Superintendent of Schools Ruter, Charles Rutledge, Ed Ryan, Jack Thompson, Hardin Trigg County High School Band W Club (WKU)	Subjects Correspondence Baseball
-------------	---	--

Box 11	25	WKU President's Office - Thompson	1963	Subject/Correspondence File - Redd Brothers
Description	Redd, Mike Redd, Robert Redds Seen Lifting Toppers, Louisville Times, 4/8/1963			Subjects African Americans Blacks Basketball players
Box 11	26	WKU President's Office - Thompson	1962-1965	Subject/Correspondence File - Registrar
Description	Admissions (WKU) Bachelor Degrees Class of 1962 (WKU) Class of 1963 (WKU) Class of 1964 (WKU) Class of 1965 (WKU) Commencement Cravens, Raymond Downing, Dero Enrollment Freshmen GPA Grade Point Averages Hughes, Elizabeth Kentucky College Campus at B.G., Greenville Advocate, 1/1964 Kentucky. Dept. of Education Lazarus, Rhea Master Degrees Page, Tate Park City Daily News Registrar (WKU) Reorganization Teaching certificates Thompson, Kelly Withdrawals			Subjects Graduation ceremonies Correspondence Demography Diplomas Statistics.
Box 11	27	WKU President's Office - Thompson	1960-1961	Subject/Correspondence File - Registrar
Description	Restricted Access Burt, Mary Campbellsville College Class of 1960 (WKU) Class of 1962 (WKU) Cochran, Robert Commencement Cravens, Raymond Diddle, E.A. Dotson, Elsie Downing, Dero Enrollment Fees Freshmen GED Tests General Education Development Test Hall, T.O. Hourigan, William KEA Kentucky Education Association Kentucky. Dept. of Education Lazarus, Rhea National Council for Accreditation of Teacher Education NCATE			Subjects Correspondence Alcoholic beverages Graduation ceremonies Examinations Testing Homecomings Awards Medals Statistics.

Ogden Medal
Page, Tate
Pikeville College
Presbyterian Church (Bowling Green, KY)
Registration
Samii, Issa
Sanders, William aka Whitey
Smith, Billy
SNEA
Student National Education Association
Summer School
Thompson, Hardin
Thompson, Kelly
University of Kentucky

Box 11	28	WKU President's Office - Thompson	1956-1959	Subject/Correspondence File - Registrar	
Description	<p>Canon, E.H. Chapel Class of 1960 (WKU) Class of 1961 (WKU) Class of 1962 (WKU) Class of 1963 (WKU) Crosley, Don Downing, Dero Enrollment Faculty meetings Kentucky. Dept. of Education Kentucky. Dept. of Education. Reporting on Teacher Supply, 1959 National Council for Accreditation of Teacher Education NCATE Ogden Medal Porter, James Registration Smith, L.T. Student Government Association (WKU) Thompson, Hardin Thompson, Kelly University Libraries (WKU) University of Michigan Valedictorians</p>			Subjects	<p>Correspondence Bowling Green Business University (KY) Diplomas Invitations Statistics. Elections</p>

Box 11	29	WKU President's Office - Thompson	1965-1966	Subject/Correspondence File - Registration	
Description	<p>ACT Tests Admissions (WKU) Army ROTC Bates, Georgia Bowling Green - Warren County Chamber of Commerce Buchanan, Ralph Burford, Anna Chapel Chestnut, David Cochran, Robert Comparative Statistics Summer Sessions 1963-1964 Comparative Statistics Summer Sessions 1964-1965 Comparative Statistics Summers Sessions 1965-1966 Comparison of Fall 1963 and Fall 1964 Registrations Comparison of Fall 1964 and Fall 1965 Registrations Comparison of Fall 1965 and Fall 1966 Registrations Cook, Paul Cravens, Raymond</p>			Subjects	<p>Correspondence Statistics.</p>

Crescent Hill Baptist Church (Louisville, KY)
 Downing, Dero
 Enrollment Spring 1959
 Freshman Convocation
 Freshman Days, 1965
 Gibson, Dee
 Hatcher, Paul
 Hourigan, William
 Huffman, Harold
 Huggins, Ferrell
 Jenkins, William
 Kentucky National Guard
 Keown, Charles
 Kinnison, Harlan
 Lair, George
 Largent, Harry
 Lawson, Owen
 Lazarus, Rhea
 McMillon, Ben
 Meeks, B.C.
 Orientation
 Page, Tate
 Pope, William
 Pre-Registration Counseling
 Robertson, Lee
 Russell, Marvin
 Sagabiel, John
 Slaughter, Lon
 State Street Methodist Church (Bowling Green, KY)
 Stanley, Earl
 Summary of Registrations for Comparative Purposes Spring 1964-1965
 Summary of Registrations for Comparative Purposes Spring 1965-1966
 Summer Term 1959 Enrollment
 Sutton, Ronnie
 Tabor, Cordell
 Taylor, Robert
 Thompson, Kelly
 Thurman, A.J.
 Thomason, Hugh
 Truman, Lee
 Tyler, Sara

Box 11	30	WKU President's Office - Thompson	1963-1964	Subject/Correspondence File - Registration	
Description	Admissions (WKU) Alpha Phi Omega (WKU) Bowling Green-Warren County Chamber of Commerce Christ Methodist Church (Louisville, KY) Clark, H.B. Cochran, Robert Cravens, Raymond Delta Kappa Nu (WKU) Downing, Dero Foe, John Freshman Days, PCDN, 9/13/1964 Freshman Sign-Up, PCDN, 9/17/1964 Freshmen Converge on Western, PCDN, nd Freshmen Flock to Campus, PCDN, 9/13/1964 Given, Ed Going Away to School, PCDN, 9/13/1964 Guillaume, Raymond Hourigan, William Keown, Charles			Subjects	Correspondence Fraternities & sororities

Lane, John
 Lawson, Owen
 Lazarus, Rhea
 Meetings
 Military Science (WKU)
 Miller, Sharon
 Minton, John
 Orientation
 Pierce, Don
 Registration
 Robertson, Lee
 Sagabiel, Jack
 Sigma Phi Alpha (WKU)
 Sincere Welcome, PCDN, nd
 Smith, Grover
 Sutton, Ronnie
 Thompson, Kelly
 Thurman, A.J.
 Western Sees Largest Freshman Enrollment, PCDN, 9/16/1963

Box 11	31	WKU President's Office - Thompson	1961-1962	Subject/Correspondence File - Registration	
Description	Clark, H.B. Cochran, Robert Cravens, Raymond Diddle, E.A. Downing, Dero Freshman Days Hornback, Ted Hourigan, William Keown, Charles Lawson, Owen Lazarus, Rhea Orientation Registration Smith, Bill Thompson, Kelly Westlake, Richard			Subjects	Correspondence Statistics.
Box 11	32	WKU President's Office - Thompson	1959-1960	Subject/Correspondence File - Registration	
Description	Downing, Dero Orientation Registration Thompson, Kelly			Subjects	Correspondence Statistics.
Box 11	33	WKU President's Office - Thompson	1956-1962	Subject/Correspondence File - Religious Emphasis	
Description	Beck, Edward Benfield, W.A. Canon, E.H. Cockrill, Willard Cowan, Thomas Downing, Dero Grise, Finley Hummel, Charles Jaggars, C.H. Jenkins, William Jones, Lee Lawton, William			Subjects	Correspondence

McChesney, H.F.
 Lollis, James
 Moore, Earl
 Paschall, Franklin
 Pauli, Ohm
 Religious Emphasis Week, Looking Unto Jesus, 1957
 Religious Emphasis Week, The Adventure of Faith, 1959
 Religious Emphasis Week, The Christian and the Changing World, 1962
 Riggs, George
 Rose, Claude
 Rust, Eric
 Schweitzer, George
 Stone, Thomas
 Stonecipher, Sibyl
 Thompson, Kelly

Box 11	34	WKU President's Office - Thompson	1964-1965	Subject/Correspondence File - Reorganization - Academic & Administrative
--------	----	-----------------------------------	-----------	--

Description	Academic Structure of Eastern is Reorganized, Richmond Daily Register, 3/26/1965 Cravens, Raymond Eastern Adopts University Pattern, Louisville Times, 3/25/1965 Helm, Margie Is a Second University on the Way?, Lexington Herald, 3/24/1965 No Slowing of Pace, PCDN, 3/25/1965 Organizational charts Salaries Thompson, Kelly Tyler, Sara University Libraries (WKU) Van Curon, S.C. State Colleges Prepare for Bigger Enrollments, np, nd Western to Reorganize Academic Departments, Kentucky Kernel, 3/23/1965	Subjects Correspondence
-------------	--	----------------------------

Box 11	37	WKU President's Office - Thompson	1959	Subject/Correspondence File - Reports on Trips
--------	----	-----------------------------------	------	--

Description	Associated Programs of Educational Administration Association for Student Teaching, 10/1959 Barnard, Ethel Basic Values in the Changing Curriculum, 11/1959 Breckinridge County In-Service Meeting Carpenter, James Carpenter, James Chisholm, Mary Clark, H.B. Clark, Mrs. Blake Cole, Mary College & University Teachers of Food & Nutrition, 10/1959 Coombs, Elizabeth Downing, Dero Ellis, Wanda Fifth District Education Association. Education-A Constant Challenge, 11/1959 Grinstead, Vera Grundmeier, Edith Hatcher, Paul Hickey, Laura Hutcheson, Louise Jenkins, William Jones, Lee Kentucky Art Education Association, 10/1959 Kentucky Association of Colleges, Secondary & Elementary Schools Kentucky Association of Health, Physical Education & Recreation, 11/1959 Kentucky Home Economics Association, 11/1959 Kentucky Industrial Education Association, 11/1959	Subjects Correspondence Meetings
-------------	---	--

Kentucky Library Association. Keeping Librarians Better Informed, 10/1959
 Kentucky Rural Electric Cooperative Corporation
 Langley, Betty
 Lawson, Owen
 Logan County Educational Association
 Monroe, E.G.
 Muhlenberg County In-Service Meeting
 Nalbach, Walter
 Page, Tate
 Perkerson, Gladys
 Piano Teachers' Workshop, 8/1959
 Regional Conference Association for Student Teaching
 Simplex Customers' Engineering Seminar
 Smith, L.T.
 Southeastern Regional Association Meeting of Physical Plant Administrators for Universities & Colleges
 Stone, Thomas
 Thompson, Kelly
 Tyler, Sara
 Walton, Kenneth
 Wayne County In-Service Meeting
 Western Kentucky Industrial Education Association
 WHAS-TV
 White House Conference for Children & Youth
 Wolfe, Otis
 Wood, Willson
 Young, William

Box 11	36	WKU President's Office - Thompson	1960	Subject/Correspondence File - Reports on Trips
--------	----	-----------------------------------	------	--

Description	American Association of School Administrators American Economic Association Anderson, Lucia Association of American Geographers, 11/1960 Association of Teachers of Singing Carpenter, James Conference on Composition & Communication Coombs, Elizabeth Craig, G.G. Denes, Nick Goodman, James Grinstead, Vera Hall, T.O. Hartford In-Service Meeting Hatcher, Paul Helm, Margie International Association of Master Penmen & Teachers of Handwriting Jenkins, William Jones, Lee Kentucky Industrial Education Association Kentucky Library Association Kentucky Music Teachers Association, 11/1960 Kentucky Personnel & Guidance Association Conference Kreisler, Carl Lawson, Owen Little, LeRoy Modern Language Association Monroe, E.G. Music Educators National Conference Nalbach, Walter National Association for Business Teacher Education National Association of College & University Food Service National Collegiate Athletic Association National Council for Geographic Education	Subjects	Correspondence
			Meetings

National Council of Teachers of English, 11/1960
 National Council of Teachers of English. Golden Anniversary Convention Newsletter, Vol. 50, No. 1,
 11/24/1960
 National Council of Teachers of English. Golden Anniversary Convention Newsletter, Vol. 50, No. 2,
 11/25/1960
 National Council of Teachers of English. Golden Anniversary Convention Newsletter, Vol. 50, No. 3,
 11/26/1960
 NCAA
 O'Donnell, Mary
 O'Donnell, Roy
 Olson, Albert
 Page, Tate
 Parker, Jerry
 Pauli, Ohm
 Physical Plant Management Short Course
 Robertson, Lee
 Rose, Claude
 Sanderfur, P.L.
 Simpson, Imogene
 Slaughter, Lon
 Smith, L.T.
 Society of American Bacteriologists
 Southern Association of Colleges & Secondary Schools
 SACS
 Southern Political Science Association, 11/1960
 Southern Regional Council on Educational Administration
 Stiles, Lucile
 Stone, Thomas
 Stonecipher, Sibyl
 Temple, Ruth
 Terrell, Paul
 Thompson, Kelly
 Thurman, A.J.
 Tyler, Sara
 Wilgus, D.K.
 Wolfe, Otis
 Wood, Willson

Box 11	38	WKU President's Office - Thompson	1964	Subject/Correspondence File - Resch, Robert	
Description	Adams, Nancy Carnegie Hero Fund Commission Heller, Peter Hill, Murray Keown, Charles Natcher, William Park City Daily News Resch, Robert Robert Resch Recommended for Carnegie Hero Medal, PCDN, 4/1964 Scrivner, Gerald Thompson, Kelly Willett, Charlotte			Subjects	Correspondence Clippings Heroes Accidents Drowning
Box 11	39	WKU President's Office - Thompson	1954-1957	Subject/Correspondence File - Reserve Officers Training Corps - Air	
Description	Air Science (WKU) Clayton, Jack Deichelmann, M.K. Desirable & Standard Levels of Institutional Support for the AFROTC Program Garrett, Paul HR No. 5738 ROTC Flight Training Bill Information Concerning the Proposed ROTC Facilities Legislation			Subjects	Correspondence Airplanes Surplus government property Telegrams United States. Air Force

Inspections
 Kentucky. Dept. of Aeronautics
 Maxwell Air Force Base (Maxwell, AL)
 McRae, James
 Natcher, William
 Peterson, Harry
 Rogers, T.C.
 Seward Air Force Base (Smyrna, TN)
 Smith, Harvey
 Tennessee National Guard
 Tennessee. Adjutant General
 Thackrey, Russell. Some Current ROTC Problems, 3/4/1954
 Thompson, Kelly
 Western to Lose Air ROTC in '57, PCDN, 12/15/1955

Box 12	48	WKU President's Office - Thompson	1961	Subject/Correspondence File - Soennecker, Henry	
Description	Blessed Mother Parish (Owensboro, KY) Civic Reception in Honor of Henry Joseph Soenneker, 5/9/1961 Precious Blood Church (Owensboro, KY) Thompson, Kelly			Subjects	Correspondence Priests Bishops Programs Catholics
Box 12	1	WKU President's Office - Thompson	1956	Subject/Correspondence File - Richardson, John	
Description	Richardson, John Thompson, Kelly			Subjects	Correspondence
Box 12	2	WKU President's Office - Thompson	1958-1959	Subject/Correspondence File - Riggs, George	
Description	Riggs, George Riggs, Mrs. George Thompson, Kelly			Subjects	Correspondence
Box 12	3	WKU President's Office - Thompson	1956-1963	Subject/Correspondence File - Rigsby, David	
Description	Rigsby, Anne Rigsby, David Thompson, Kelly			Subjects	Correspondence Real property
Box 12	4	WKU President's Office - Thompson	1961-1964	Subject/Correspondence File - Robb, Felix	
Description	Campus visit George Peabody College Peabody Views, May-June 1961 Robb, Felix Robb, Felix. You, Too, Must be West Berlin Citizen, Nashville Tennessean, 8/25/1963 Thompson, Kelly			Subjects	Correspondence
Box 12	5	WKU President's Office - Thompson	1955-1964	Subject/Correspondence File - Rodes, John	
Description	Gordon Wilson Hall (WKU) Rodes, John Thompson, Kelly			Subjects	Correspondence Ogden College (Bowling Green, KY) Dormitories Residential facilities Construction Libraries

Box 12	6	WKU President's Office - Thompson	1957-1961	Subject/Correspondence File - Rodes, Robert	
Description	Rodes, Robert Thompson, Kelly			Subjects	Correspondence Moles (Animals) Woodpeckers Gifts Reminiscing
Box 12	7	WKU President's Office - Thompson	1960-1963	Subject/Correspondence File - Ross, Al	
Description	Enrollment Fruit of the Loom Ross, Al Thompson, Kelly			Subjects	Correspondence Homecomings Underwear Gifts
Box 12	8	WKU President's Office - Thompson	1956-1961	Subject/Correspondence File - Ross, N.L.	
Description	Bates, Georgia Ross, Margaret Ross, N.L. Thompson, Kelly			Subjects	Correspondence Ogden College (Bowling Green, KY)
Box 12	9	WKU President's Office - Thompson	1955-1965	Subject/Correspondence File - Ruby, Earl	
Description	Diddle, E.A. Haskins, Clem Louisville Courier-Journal Monroe, Burt Ruby, Earl Ruby, Evelyn Stokes Stoking the Fire, LCJ, 1/5/1963 Thompson, Kelly Western's Decision, LCJ, 1/5/1963			Subjects	Correspondence Athletics
Box 12	10	WKU President's Office - Thompson	1955	Subject/Correspondence File - Rural School	
Description	Jaggers, Craddock Pedigo, Mae Rural Training School (WKU) Students Thompson, Kelly			Subjects	Correspondence Athletics
Box 12	11	WKU President's Office - Thompson	1957-1965	Subject/Correspondence File - Sa-SI	
Description	AAUW Oratorical Contest Allen County High School Alvis, Thomas American Samoa. Education Department Attucks High School Barnes, Vego Benson Printing Company Bowling Green Music Club Dawson Springs Veterans of Foreign Wars E.C. Seale & Company Evansville Courier & Press Fitzgerald, Tommy. U-M Wins Allies in Bluegrass, Miami News, 2/18/1960 General Electric Hodenfield, G.K. Adlai Raps Teachers Colleges, LCJ, 1/27/1959			Subjects	Correspondence Circuses & shows Gifts Banquets

Hopkinsville Courier
Jaycees (Hartford, KY)
Kentucky Association for Health, Physical Education & Recreation
Kentucky Association of School Librarians
Kentucky State Medical Association
Kentucky. Police
Kiwanis Club (Bardstown, KY)
LaRue County High School
Louisville Male High School
Middle Tennessee State University
North Carolina. Governor
Ogden Oratorical Contest
Ohio Valley Conference
OVC
Peace Corps
R.H. Shaver, Boss of Buildings & Grounds for Schools Dies, LCJ, 1/1960
Robert Simmons Named Assistant U.S. Attorney, np, 7/1958
Saint Louis University
Salem, George
Sallee, Jeanette
Salmon, Elizabeth
Samuels, Taylor
Sanders, Robert
Sandford, Duncan
Sandidge, Thomas
Schafer, H.W.
Scharf, Mimi
Schneider, Louis
Schneider, Robert
Schulz, Raymond
Schwarzkopf, H.R.
Schweinhart, Ralph
Secrest, James
Seneca High School
Shanklin, Charles
Shannon, Ed
Shanton, John
Shaver, Anne
Shaver, Marguerite
Sheehan, Margaret
Shelton, Louis
Sherer, Harvey
Sherry, Vincent
Shipley, Judy
Shrewsbury, James
Siddens, Robert
Sidwell, Kenneth
Siler, Tom
Simmons, Robert
Sinclair, Mrs. H.L.
Skaggs & Hays
Skaggs, Harvey
Skaggs, Hays & Fahey
Slack, Zelma
Sleamaker, Georganna
Sleamaker, R.L.
Sleamaker, Willard
Slider, William
Slusher, Preston
Southeast Missouri State College
Thompson, Hardin
Thompson, Kelly
Townes, Billy
University of Alabama. Student Affairs

Box 12	12	WKU President's Office - Thompson	1957-1965	Subject/Correspondence File - Sm-Sp	
Description	Administrative Management Society Allen County Superintendent of Schools Allpest Chemical Company, Inc. Berea College Bowling Green, KY. Police Breckinridge County High School Centre College Courteau, Connie. Marion's School Board Described as Paralyzed by Bradfordsville Fight, Louisville Times, 12/27/?? Dwight Smith Funeral Home Founders Day (OC) Fuller, George Fuller, Ruth Henderson High School Kentucky Press Association Kentucky. Constitutional Convention Kentucky. Dept. of Public Safety Margaret Ann Gentry State Winner in 4-H Club Home Economics Contest, PCDN, 12/17/1964 McCracken County Superintendent of Schools Muhlenberg Central School Oldham, John Profanity Smith, Billy Smith, Boyd Smith, Charles B. Smith, Clifford Smith, Collier Smith, Danny Smith, Ella Smith, Embry Smith, Fulton Smith, Gary Smith, Gordon Smith, H.B. Smith, Harold Smith, Herbert Smith, Jack Smith, James Smith, Mary Smith, Mrs. Bert Smith, Nell Smith, Raldon Smith, Ralph Smith, Tom Smith, Tommy Sneed, David Snow, Jane Snowden, Maude Snyder, Earl Snyder, Harry Southall, Wallace Sowers, Mrs. Howard Spalding, Lester Spalding, Manie Spalding, William Sparks, Frank Spaulding, Joyce Spears, Odie			Subjects	Correspondence
					Founders' Day commemorations Parking Swearing Cheerleading Baseball

Spears, Sidney
 Speer, Lamar
 Spencer, Marjorie
 Spickard, Carl
 Spires, Fred
 Spragens, Robert
 Sprowls, Claude
 Thompson, Kelly
 Western Faculty Wives Club

Box 12	13	WKU President's Office - Thompson	1957-1965	Subject/Correspondence File - St-Sy	
Description	Abilene Christian College Bowling Green Ministerial Association Central City Messenger Cobb, Herbert Cordell, Delman. Bye-bye, Ol' Smoky, LCJ, 9/8/1963 Diddle, E.A. Easter Fulton County Superintendent of Schools Gamaliel Consolidated School Hampton, Jim. Chuckles in Court, LCJ, 9/8/1963 Holy Week Kentucky Education Association Kentucky. Purchases Kentucky. Treasurer Keown, Charles Lions Club Mountain Laurel Festival Rose, Paul Russellville Superintendent of Schools Sherry, Vincent St. Aubin, Barbara St. Clair, Burl Stack, Ed Stamps, Jerry Steam locomotives Steen, Henry Steers, Lee Steers, Roy Stephen Foster Drama Association, Inc. Stevens, Gertrude Stewart, Mary Stewart's Dry Good Company Stiles, Gale Stone, Larry Stone, Vernon Story, Harvey Strange, Mrs. Frank Stuart, Sandra Sublett, James Sullivan Signs with McIntyre for Reds Tilts, np, nd Sullivan, Claude Sullivan, Peggy Sulzer, Elmer Summer, Roger Summerville, Sylvia Sutton, Eddie Swinford, Mac Sydnor, Wallace aka Buck Thompson, Kelly Tobacco Princess Tompkinsville High School			Subjects	Correspondence Beauty contestants Beauty queens

WHAS Radio

Box 12	14	WKU President's Office - Thompson	1958-1964	Subject/Correspondence File - Salaries, General	
Description	Association for Higher Education. Significant National Studies of the Salary Structure of Higher Education, 6/27/1960 Connecticut Cravens, Raymond Downing, Dero Eastern Kentucky University Georgia Graphs Illinois Indiana Kansas Kentucky Kentucky State University Kentucky. Council on Public Higher Education Maryland Michigan Missouri Morehead State University Murray State University New York North Carolina Ohio Pennsylvania Salaries 1956-57 Salaries 1957-58 Salaries 1962-63 Salaries 1964-65 Salaries, average Salaries, mean Southeast Missouri State University Survey of Salaries of Instructional & Administrative College Staff Members, 1960-1961 Tennessee Thompson, Kelly Troy State College U.S. Dept. of Health, Education & Welfare U.S. Professors' Pay Now Averages \$6,120, np, 1958 University of Kentucky Virginia West Virginia West Virginia. Board of Education			Subjects	Correspondence Charts
Box 12	15	WKU President's Office - Thompson	1963-1966	Subject/Correspondence File - Salaries, Lists Unofficial	
Description	Cravens, Raymond Downing, Dero Salaries 1963-64 / 1964-65 Salaries 1964-65 / 1965-66			Subjects	Correspondence
Box 12	16	WKU President's Office - Thompson	1959-1964	Subject/Correspondence File - Salaries, Lists Unofficial	
Description	Salaries 1959-60 / 1960-61 Salaries 1961-62 / 1962-63 Salaries 1962-63 / 1963-64 Salaries 9/1963			Subjects	

Box 12	17	WKU President's Office - Thompson	1953-1960	Subject/Correspondence File - Salaries, Lists Unofficial	
Description	List of Regular Faculty Members and Amount Paid These Faculty Members as of 9/27/1957 Salaries 1953-54 / 1954-55 Salaries 1955-56 Salaries 1956-57 Salaries 1957-58 / 1958-59 Salaries 1958-59 / 1959-60 Salary Increments, by department, nd			Subjects	
Box 12	18	WKU President's Office - Thompson	1960-1969	Subject/Correspondence File - Salaries, Faculty & Staff	
Description	Brashear, Marcella Capps, Joan Changes of Assignment Contract Completions Cravens, Raymond Downing, Dero Faculty Honorariums Largen, Harry Leaves of Absence New Personnel Percentage of Salary Increase Over Preceding Year and Total, 1960-1963 Salaries Secretarial Smith, Billy Summer School Teaching Loads Thompson, Kelly			Subjects	Resignations Statistics.
Box 12	19	WKU President's Office - Thompson	1958-1969	Subject/Correspondence File - Salaries, Faculty & Staff	
Description	Bates, Georgia Cravens, Raymond Department Heads Directors Largen, Harry New Personnel Part-time Employees Recap of Faculty Positions, 1966-67 Salaries Summer School Thompson, Kelly Wage & Hour Law			Subjects	Statistics. Correspondence
Box 12	20	WKU President's Office - Thompson	1959-1965	Subject/Correspondence File - Salaries, Western	
Description	12 Month Salaries 9 Month Salaries Bates, Georgia Carpenter, James Cravens, Raymond Distribution of Full-time Faculty According to Rank & Salary, 1959-60 Downing, Dero Eastern Kentucky University Griffin, Frank Helm, Margie Honoraria Kentucky State University			Subjects	Correspondence

Kentucky. Council on Public Higher Education
Murray State University
Nimocks, Walter
Regents (WKU)
Salaries
Salaries, average
Summer School
Thompson, Kelly
Tyler, Sara
Wurster, Bob

Box 12	21	WKU President's Office - Thompson	1964	Subject/Correspondence File - Salyers, Robert
--------	----	-----------------------------------	------	---

Description	Salyers, Robert Salyers, Robert Jr. Thompson, Kelly	Subjects	Correspondence
-------------	---	----------	----------------

Box 12	22	WKU President's Office - Thompson	1961	Subject/Correspondence File - Sanders, Bill
--------	----	-----------------------------------	------	---

Description	All We Want to do is Get Hitched, Judge!, 10/11/1961 Anyone for Peace, Brother?, 9/27/1961 Bates, Georgia China First of All -- I am NOT Going Swimming!, 9/29/1961 Germany, East Goldwater, Barry Greensboro News Company Hammarskjold, 9/19/1961 Hammarskjold, Dag How Long Do you Figure Khrushchev is Going to Keep Us Protected from the Imperialist West?, 9/14/1961 Just Keep Your Eye on the Little Green Pea, Folks, 10/5/1961 Kennedy, John Khrushchev, Nikita Nixon, Richard Prodigal Son, 9/16/1961 Reapportionment Republican Party Rockefeller, Nelson Sanders, Bill aka Whitey Sanders Takes Position with Kansas City Star, PCDN, 6/19/1963 Soviet Union Speaking of Troika Troubles, 10/8/1961 Statue of Liberty Syria Temple, Ruth Tennessee Thompson, Kelly United Arab Republic Up the Desert Without a Camel, 10/1/1961	Subjects	Correspondence Homecomings Cartoonists Cartoons (Commentary) Atomic bombs Fallout shelters Presidential elections Politicians Political cartoons Political campaigns China
-------------	---	----------	--

Box 12	23	WKU President's Office - Thompson	1961-1965	Subject/Correspondence File - Schell, Merrill
--------	----	-----------------------------------	-----------	---

Description	Alumni Association (WKU) Appropriations Baird, Darrell Bates, Georgia Cravens, Raymond Diddle, E.A. Natcher, William Owensboro-Daviess County Hospital	Subjects	Correspondence Anniversaries Invitations
-------------	---	----------	--

Robertson, Lee
Schell, Merrill
Scholarships
Thompson, Kelly
Work Study Program

Box 12 24 WKU President's Office - Thompson 1957-1960 Subject/Correspondence File - Scholarships - Keeneland

Description	Cochran, Robert Coomes, Patsy Daviness County High School (drawing) Downing, Dero Gallagher, Mary. Keeneland Funds Keep 41 in State Colleges, LCJ, 10/11/1959 Hardin, Pat Jones, Carole Keeneland Foundation Keown, Charles Leach, Anna Ritchie, Beverly Thompson, Hardin Thompson, Kelly Thurman, A.J.	Subjects Correspondence Clippings
-------------	--	---

Box 12 25 WKU President's Office - Thompson 1957 Subject/Correspondence File - Scholarships - Regents

Description	Accounts Alexander, Kern Calhoun High School Canon, E.H. Carter, Robert Chandler, Albert aka A.B. Cochran, Robert Collins, Carl Davis, Beverly Embry, Marlene Eminence Superintendent of Schools Ewing, Eula Gass, Linda Georgetown College Glasgow High School Goble, Elizabeth Greensburg High School Hazard High School Jones, Bruce Jones, Edward Jones, Lillian Kentucky. Dept. of Education Kentucky. Governor Kentucky. Superintendent of Public Instruction Lamberth, Roy Lobb, Arlene Mitchell, Margaret Muhlenberg Central School Neagle, Don Page, Tate Pool, Gid Runner, Etta Scholarships 1957 Smith, Billy Sturgis High School Sumpter, Ward Thompson, Kelly	Subjects Correspondence
-------------	--	----------------------------

Box 12	26	WKU President's Office - Thompson	1957	Subject/Correspondence File - Scholarships - Regents	
Description	Alexander, Kern Auburn High School Barnes, Kenneth Barnes, Sheridan Basketball Scholarship 1957-58 Bates, Georgia Belcher, Chester Berry, G.W. Boxley, Jack Boyles, Nancy Burchett, Donald Burlison, Coleen Caldwell County High School Caldwell County Superintendent of Schools Canon, E.H. Cardwell, Glendon Carter, James Carter, Robert Cebe, Linda Cherry, Edward Chumbley, Alice Cochran, Robert Collins, Bobby Coomes, Patsy Cornette, Russell Davenport, Patty Davis, Beverly Dukes, Faye Ewing, Eula Fitzwater, John Fitzwater, Martha Football Scholarships 1957-58 Fredonia High School Gibson, Fred Harper, Cecil Holland, Martha Holt, Teddy Jones, JoAnn Keown, Charles Krueger, Barbara Lamb, Edwin Matthews, Dorothy Mayer, Dolores McDowell, Sharon Mitchell, Margaret Music Scholarships 9/1957 Noffisinger, Michael Richardson, Bob Riney, Alice Robinson, Linda Runner, Etta Schneider, Florence Scholarships 1957 Scholarships 1957-58 Smith, Jackie Smith, Mrs. James Spragens, Robert Stanley, Shirley Steger, Sam			Subjects	Correspondence

Taylor, Rumsey
Thompson, Kelly
Thompson, Phyllis
Toll, Minnie
Turner, Linda
Wafart, Sharon
Watson, Judy
Wiley, Robert

Box 12	27	WKU President's Office - Thompson	1958	Subject/Correspondence File - Scholarships - Regents
--------	----	-----------------------------------	------	--

Description	Bremen High School Cochran, Robert Edds, W.G. Keown, Charles Lyons, Doris Miles, Mildred Miller, Bette Minor, Wanda Music Scholarships 1958-59 Roberts, Gypsy Robinson, Lowell Ross, A.G. Smith, Billy Stone, Thomas Thompson, Kelly Tulane University	Subjects Correspondence
-------------	---	---------------------------

Box 12	28	WKU President's Office - Thompson	1959	Subject/Correspondence File - Scholarships - Regents
--------	----	-----------------------------------	------	--

Description	Adairville High School Allen County Superintendent of Schools Anderson, Lucy Bloomfield School Boone, Winton Burd, Martha Butler County Scholarships 1958-59 Calhoun High School Clark, Nevelen Clay Consolidated High School Cochran, Robert Cooper, Chloe Cox, Glenda Crittenden County High School Daviess County High School Denes, Nick Downard, Ronnie Edds, Gerald Edwards, Sondra Fort Thomas Superintendent of Schools Gagel, Judith Gallis, Gerald Galloway, Don Garrett, James Harmon, Brenda Hayes, Phil Kentucky Trust Company Kentucky. Dept. of Education Keown, Charles Keown, Charles Lathram Scholarship Committee Lindle, Edna	Subjects Correspondence
-------------	--	---------------------------

Lyons, Doris
 Madisonville High School
 Matthews, Martha
 McAlpine, Alice
 McCormack, Charles
 Oak Ridge Education Association
 Oakes, John
 Powers, Raphael
 Presbyterian Home for Children
 Reid, Susan
 Ridley, R.D.
 Scholarships 1958-59
 Scholarships 1959
 Sheffer, Ronnie
 Skaggs, James
 Smith, Billy
 Thompson, Kelly
 Tompkinsville High School
 West, Bertha
 Wilder, Jerry
 Williams, Barbara
 Yessin, Rudy

Box 12	29	WKU President's Office - Thompson	1960	Subject/Correspondence File - Scholarships - Regents
--------	----	-----------------------------------	------	--

Description	Accounts Bates, Georgia Belcher, Carole Breckinridge County PTA Calhoun, Sandra Chumbley, Alice Civilian Rehabilitation Scholarships Cochran, Robert College Heights Foundation (WKU) Cooper, Billy Cooper, Chloe Crowe, Geraldine Denes, Nick Downard, Ronnie Downing, Dero Dyersburg High School Edmonson County High School Eminence Superintendent of Schools Gray, Joyce Harman, S.K. Hellen, Wilma Hocker, Alma Kelly, Gary Kentucky Congress of Parents & Teachers Kentucky. Dept. of Education Keown, Charles Lebanon High School Lyons, Doris Martin, Charles Mason, Suzanne McKinney Trust Fund National Defense Loans, 2/24/1960 Nole, Gracie Ogden Scholarship, 2/23/1960 Page, Judy Park City High School Regent Scholarships Scott, W.A.	Subjects Correspondence
-------------	---	----------------------------

Six-Year Member of Local Club is Set for Four-Year Boys' Club Scholarship, PCDN, 9/11/1960
 Smith, Billy
 Spragens, Dennis
 Stice, Patsy
 Suda Butler High School
 Thompson, Kelly
 Thurman, A.J.
 Twins Are Top Scholars at Richardsville High, np, nd
 Vance, Joe
 War Orphan Scholarships
 Wassom, Herbert
 Wilder, Jim
 Woosley, Janice
 Young, Brenda
 Young, Carolyn

Box 12	30	WKU President's Office - Thompson	1961	Subject/Correspondence File - Scholarships - Regents
--------	----	-----------------------------------	------	--

Description	Blackburn, Hoy Caldwell County Superintendent of Schools Cochran, Robert Crews, James Deweese, Daronda Felts, Edith Flener, Linda Franklin-Simpson High School Garrett, James Holland, Judy Hooks, Raymond Kentucky Trust Company Keown, Charles McCutchan, Fay McKinny Scholarship Moore, Kenneth Nalley, Scotty National Merit Scholarship Corporation Page, Tate Smith, Billy Sturgis High School Thompson, Kelly West Side Grade School (Princeton, KY)	Subjects Correspondence
-------------	---	----------------------------

Box 12	31	WKU President's Office - Thompson	1962	Subject/Correspondence File - Scholarships - Regents
--------	----	-----------------------------------	------	--

Description	Almon, Donald Associates Finance Corporation Britt, Jack D6844 Britt, Jenks D6846 Brooks, Janet Buchanan, Ellis Campbell, Don Carr, John Coop, Anne Denes, Nick Downing, Dero Hite, Norris Keown, Charles Lebanon High School McBrayer, Michael McKinny Scholarship 1962 Newell, Ollie Regents Scholarships 1962-63	Subjects Correspondence
-------------	--	----------------------------

Simpson, Barbara
 Simpson, Patricia
 Smith, Billy
 Thompson, Alice
 Thompson, Kelly
 Thurman, A.J.
 College Heights Foundation (WKU)
 Warren County High School D6845, D6847-D6848
 Webb, Glenda
 Westray, Jo
 Young, Brenda
 Young, Carolyn

Box 12	32	WKU President's Office - Thompson	1963-1964	Subject/Correspondence File - Scholarships - Regents
--------	----	-----------------------------------	-----------	--

Description	Ashby, Linda Baize, Adora Bates, Georgia Brown, John Burgess, Marvin Capps, Randall Cravens, Raymond Davidson, Alberta Dawson, Charlotte Debate Scholarships 1964-65 Denes, Nick Dorris, Gordon Downing, Dero Eubank, Barbara Faculty Wives Scholarships 1964-65 George Page Physics Scholarship Grace, Cheryl Graham, Susan Graves, Jack Gray, I.M. aka Hadgie Humphries, William Keown, Charles Martin, Betty Matyka, Douglas McBrayer, Michael McConnell, Sue McKinny Scholarships 1964-65 Monticello Superintendent of Schools Nelson, Jimmi Newcomb, Camille Regents Scholarships 1963-64 Regents Scholarships 1964-65 ROTC Scholarships Schuler, Ellen Skaggs, Betty Smith, Grover Sturgis High School Thompson, George Thompson, Kelly Towe, Lynn Warf, Leroy Wilson, George Young, Joy	Subjects Correspondence
-------------	--	----------------------------

Box 12	33	WKU President's Office - Thompson	1965-1966	Subject/Correspondence File - Scholarships - Regents	
Description	Alexander, Evelyn Bates, Georgia Boxx, James Butler County Scholarships 1966 Capps, Randy Debate Scholarships Dorris, James Downing, Dero Duvall, James Duvall, Nellie Egalf, Sharon Embry, A.L. Gardner, W.L. Gentry, Roy Keown, Charles Matyka, Douglas McDonnell, Cynthia McKinny Scholarships 1965-66 Owens, Paula Pearl, Beverly Regents Scholarships 1965-66 Thompson, Kelly Vaden, Sue Wilson, George			Subjects	Correspondence

Box 12	34	WKU President's Office - Thompson	1961-1966	Subject/Correspondence File - Scholarships - Special	
Description	Allen, Patricia Asbury, Brenda Associated General Contractors of America, Inc. Louisville Chapter Associates Capital Corporation Associates Capital Corporation Scholarships Associates Finance Atwell, Patsy Bartley, Margaret Bellevue Public School BG Woman's Club Awards Scholarships to 3 Girls, PCDN, 6/1964 Bilt-Rite Products, Inc. Bowling Green Bank & Trust Company Bowling Green Woman's Club Business & Professional Women's Club Capps, Randall Carpenter Dent Trust Fund Chapman, Margaret Chapman, Paul Chelf, Frank Civilization Rehabilitation Scholarships 1965-66 Cochran, Robert Cochrans, Robert College Heights Foundation (WKU) Collins, Smiley Commerce Union Bank Crews, James Debate Scholarships 1964 Denton, L.R. Downing, Dero Duvall, James Earles, Christina Enlow, Clyde Five Receive Emory Dent Pharmacy Scholarships, PCDN, 6/1964			Subjects	Correspondence Legislators Politicians

Forshee, Moya
Franklin, Brenda
Future Homemaker Scholarships
Gentry, Mrs. Kendall
Gentry, Roy
Gorham, R.H.
Hardaway, Hubert
Hocker, Patricia
Houchens Foundation
House, Angela
Hurt, Ann
Independent Order of Odd Fellows
Jaggers, Raymonda
Jenkins, William
Jones, Michael
Kane Manufacturing Company
Kentucky Congress of Parents & Teachers
Kentucky. Dept. of Education
Keown, Charles
King, Ronald
Largen, Harry
Leitchfield Manufacturing Company, Inc.
Lodge Awards 17 Scholarships of \$200 Each, np, nd
Lyons Club (Shively, KY)
Madisonville Chamber of Commerce
Matyke, Douglas
McElheney, William
Miscellaneous Grants & Scholarships 1965-66
Morrow, Ellis
National Guard Association of Kentucky Foundation
National Merit Scholarship Corporation
Nuckols, Diana
Odd Fellows Announce 27 Scholarships, np, nd
Ogden Scholarships 1965-66
Optimist Club of Glasgow
Owensboro City Council PTA
Page, George
Pence, William
Perry Snell Scholarship
Perry, Linda
Rich, Arnold
Russell, Patricia
S.J. Martin Endowment, Inc.
Schell, Merrill
Scholarships Established by IOOF, np, 12/19/1961
Skaggs Transfer Inc.
Smith, Billy
Smith, Grover
Smith, Sara
Tapp, Linda
Thomas, Willard
Thompson, Kelly
Thurman, A.J.
Titanium Metals Corporation of America
Watt, Janet
Whitaker, Stanley
Wilcoxson & Associates
Wilkie, John
Wilson, George
Wilson, Jerry
Womans Club of Muldraugh
Wood, Willson
Young, Joy
Young, Sarah

Younger, Larry
Zimmer, Thomas
Zwakenberg, Garrit

Box 12	35	WKU President's Office - Thompson	1958-1964	Subject/Correspondence File - Scholarships - Western Kentucky Gas Company
--------	----	-----------------------------------	-----------	---

Description	Barber, Carlyse Canon, E.H. Registrar (WKU) College Heights Foundation (WKU) Craddock, Deanna Cooper, Chloe Cunningham, Anna Day, Ruth Diddle Arena (WKU) Downing, Dero Harlan, Martha Humphrey, Renatta Jackson, Fay Johnson, Ben Kessler, Amelia Mooney, Aurelia Payne, Patricia Scholarship Recipients 1958-1964 Tankersley, G.J. aka Jack Thompson, Kelly Thurman, A.J. Western Kentucky Gas Company	Subjects	Correspondence
-------------	---	----------	----------------

Box 12	36	WKU President's Office - Thompson	1957-1965	Subject/Correspondence File - Scholastic Achievement
--------	----	-----------------------------------	-----------	--

Description	Angle, William Ashby, Charlene Blick, F.T. Bouldin, D.C. Canon, E.H. Cochran, Robert Cohen, Joseph. Advantages and Disadvantages of Honors Programs, 3/4/1958 Cook, James Cooper, L.G. Cravens, Raymond Daugherty, F.S. Davis, Beverly Dean's List 1957 Dean's List 1958 Dean's List 1961 Dean's List 1962 Dean's List 1964 Downing, Dero Felty, Norma Form letter re: Dean's List Form letter re: Honors Program Form letter re: President's Scholar Gardner, John. Quality in Higher Education, 3/3/1958 Glasscock, Roy Grise, Finley Hancock, Julius Hawkins, Barbara Ireland, Russell Johnson, Joe Johnston, Brenda Jones, Bruce	Subjects	Correspondence
-------------	--	----------	----------------

Jordan, Archie
 Lazarus, Rhea
 Lowry, Jeanne
 Norvell, Nancy
 Oakes, John
 Ormer, Roy
 Page, O.H.
 Puckett, Alton
 Registrar (WKU)
 Rupp, Daniel
 Snider, Dixie D6291 - https://digitalcommons.wku.edu/dlsc_ua_records/7100
 Strange, Faye
 Students Exempt from Final Exams 1962
 Thompson, Kelly
 Thompson, Phyllis
 Ward, Roy
 Willis, Marvene

Box 12	37	WKU President's Office - Thompson	1962-1965	Subject/Correspondence File - Secretarial Staff	
Description	Bates, Georgia Cravens, Raymond Downing, Dero Jenkins, William Ogden College of Science & Technology (WKU) Russell, M.W. Salaries Terrell, Paul Thompson, Kelly			Subjects	Correspondence Vacations Employee fringe benefits Employee vacations Resignations
Box 12	38	WKU President's Office - Thompson	1957-1965	Subject/Correspondence File - Security Staff	
Description	Drinking Gilbert, Bess Hoofnel, Aubrey Lawson, Owen Mail McPherson, Alvin Police Reports Royalty, Walter Security Smith, L.T. Theft Thompson, Kelly			Subjects	Correspondence Retirements Alcoholic beverages Police Art Gifts
Box 12	39	WKU President's Office - Thompson		Subject/Correspondence File - Seminar Centers	
Description	Cravens, Raymond Rock House (WKU) Seminar Center No. 2 (WKU) Thompson, Kelly			Subjects	Correspondence Floor plans Architectural drawings
Box 12	40	WKU President's Office - Thompson	1950-1965	Subject/Correspondence File - Senior Reception	
Description	Adams, Marie Anderson, Robye Bale, Gertrude Bates, Georgia Beard, Sue Burt, Mary			Subjects	Correspondence Receptions Invitations

Chandler, Nora
 Clagett, Marjorie
 Class of 1953 (WKU)
 Class of 1957 (WKU)
 Class of 1958 (WKU)
 Class of 1959 (WKU)
 Cole, Mary
 Cravens, Raymond
 Daniel, Della
 Dotson, Elsie
 Downing, Dero
 Egbert, Ercell
 Ellis, Wanda
 Garrett, Virginia
 Gilbert, Bess
 Gilbert, Garnett
 Graham, Sarah
 Grinstead, Vera
 Grise, Finley
 Helm, Margie
 Holman, Mary
 Kelley, Helen
 Langley, Betty
 Lovelady, Ruth
 McChesney, H.F.
 McNally, Ann
 Moore, Judy
 Newberry, Caroline
 Parker, Evadine
 Perkerson, Gladys
 Perkins, Presley
 Rabold, Wilma
 Richards, Frances
 Senior Reception Committee
 Seward, Carolyn
 Sidebottom, Linda
 Stiles, Lucile
 Stonecipher, Sibyl
 Temple, Ruth
 Thompson, Kelly
 Thompson, Sarah
 Travelstead, Nell
 Tyler, Sara
 Upton, Jennie

Box 12	41	WKU President's Office - Thompson	1959-1964	Subject/Correspondence File - Settle, Margery
Description	Alumni Association (WKU) Craig, Billy Daviess County Supervisor of Schools Page, Tate Settle, Margery Thompson, Kelly			Subjects Correspondence
Box 12	42	WKU President's Office - Thompson	1960-1963	Subject/Correspondence File - Shearer, Guy
Description	Bates, Georgia Books Cochran, Robert Combs, Elizabeth Helm, Margie Lectures			Subjects Correspondence Clippings

Shearer, Buy. Bon Voyage-Graduates of '63, Wayne County Outlook, 7/4/1963
Shearer, Guy
Thompson, Kelly

Box 12 43 WKU President's Office - Thompson 1957-1963 Subject/Correspondence File - Shelton, E.E.

Description Barnes, Vego
Shelton, E.E.
Thompson, Kelly Subjects Correspondence

Box 12 44 WKU President's Office - Thompson 1957-1963 Subject/Correspondence File - Sisk, Mack

Description Bates, Georgia
Dawson Springs Resort Motel, Inc.
Dawson Springs VFW Post
Ruby, Earl
Sisk, Mack
Sisk, Mrs. Mack
Spa-Type Motel to Go Up at Dawson Springs, LCJ, 1/7/1962
Thompson, Kelly Subjects Correspondence
Invitations
Parades & processions
Clippings
Birthdays

Box 12 45 WKU President's Office - Thompson 1964 Subject/Correspondence File - Sisler, Dick

Description Borrone, Bert. Reds' No. 1 Rooter Here is Western Coed Sharon Sisler, PCDN, 9/29/1964
Cincinnati Reds
Rooting for Daddy, Chronicle Sporting Green, 9/30/1964
Sisler, Dick
Sisler, Sharon
Thompson, Kelly
Western's Sharon Sisler - Her Heart is With Daddy, LCJ, 9/30/1964 Subjects Correspondence
Baseball

Box 12 46 WKU President's Office - Thompson 1957-1960 Subject/Correspondence File - Smith, Roy

Description Kentucky Association for Supervision & Curriculum Development
Smith, Roy
Owensboro Superintendent of Schools
Thompson, Kelly Subjects Correspondence

Box 12 47 WKU President's Office - Thompson 1956-1959 Subject/Correspondence File - Social Security

Description Canon, E.H.
Teachers Insurance & Annuity Association of America. College Benefit Plans and 1956 Social Security
Changes, Dec. 1956
Teachers Retirement System of Kentucky
Your New Social Security, 1958-59 Subjects Correspondence

Box 13 WKU President's Office - Thompson 1955-1965 Subject/Correspondence File - S

Description Kentucky. Alcoholic Beverage Control Board
Kentucky. Commission on Education
Kentucky. Department of Finance
Kentucky. Department of Finance - Budget
Kentucky. Department of Finance - Engineering
Kentucky. Department of Finance - Purchases
Kentucky. Department of Highways
Kentucky. Department of Insurance
Kentucky. Department of Public Information Subjects Correspondence

Kentucky. Miscellaneous Department
Kentucky. Property & Building Commission
Kentucky. Speakers' Bureau
Southern Association of Colleges & Schools (SACS)
Southern Bell Telephone Company
Southern Humanities Conference
Southern States Work Conference
Space Utilization Study
Stahr, Elvis
Stansbury, Edgar
Staples, Richard
State Colleges Proposed
State Core Conference
State Line Network System
Steele, Bernadine
Stewart, Charles
Stites, Henry
Stone, Talton
Strategic Air Command
Strode, Bill

Box 13	33	WKU President's Office - Thompson	1955-1963	Subject/Correspondence File - Student Advisory Council
--------	----	-----------------------------------	-----------	--

Description	1959-60 Class & Club Presidents, Western Chadwick, Rachel Clubs & Presidents, 1959 Coulter, Ronald Cravens, Raymond Desires & Needs of the Student Body of WKSC, ca. 1955, D7093 - https://digitalcommons.wku.edu/dlsc_ua_records/8470 Downing, Dero Executive Committee Student Advisory Council for 1958-59 Fenimore, Clarke Gordon Frank Named Congress Debate President, np, nd Heltsley, Joan Hidenrite, Ed Keown, Charles Officers Owens, James President's Student Advisory Council 1960-61 Presidents - Student Organizations, 1962 Proposed Constitution of Western Kentucky State College Student Council, 1963 Rather, James Ross, Uel Skaggs, James Student Government Association (WKU) Summary of Work by Student Advisory Council, 3/23/1959 Thompson, Kelly Who's Who Among Students in American Universities & Colleges Wolff, Clarence	Subjects	Correspondence Clubs Student organizations Meetings Photographs
-------------	--	----------	---

Box 13	34	WKU President's Office - Thompson	1965-1966	Subject/Correspondence File - Student Government
--------	----	-----------------------------------	-----------	--

Description	A Suggested Plan for Creating an Organizational Committee, 4/1965 Adams, Bob. Hilltopics: Have You Ever Thought About Organizing a Representative Student Government, unedited, CHH 2/24/1965 Bolser, Harry. Murray Students Vote for Self Rule, LCJ, 3/17/1965 Congress Debating Club (WKU) Dixie Eastern Kentucky University Keep Eastern Growing Keown, Charles	Subjects	Correspondence Clubs Student organizations Meetings African Americans Blacks Racism
-------------	---	----------	---

Lazarus, RheaBill McConnell Heads KEG Student Council Bid, np, nd
 Student Government Association (WKU)
 Student Government Plan Suggested at WSC, PCDN, 4/22/1965
 Student Organizations
 Sweet, Cheryl. The Monkey Cage, np, 3/3/1965 - Murray State University
 Thompson, Kelly
 Williams, Jean. Deplores Confederate Flag Display, np, 3/1966

Box 13	35	WKU President's Office - Thompson	1962-1965	Subject/Correspondence File - Student Problem Cases
--------	----	-----------------------------------	-----------	---

Description	Beckner, Azle & Robert Johns. Western's Paper Criticized, LCJ, 12/21/1964 Bonasso, Frank Green, Kenneth. Students Seek to Liberalize Western, Kentucky Kernel, 3/26/1965 Herzog, Terry Johns, Robert. Petition to Western Ketnucky State College, nd Lawson, Sam Only Four Attend Second Meeting of Student Group, PCDN, 3/3/1965 Pink Student, 3/1964 Student Government Only About 25 Attend Meeting, PCDN, 2/24/1965 Students Broadside, 2/1965 The Agitator, Vol. 2, 5/20/1962 The Skewer, nd Thomason, Hugh Thompson, Kelly Western Student Faces Court, LCJ, 1965 - Terry Herzog Youth Held After Dynamite Found, PCDN, 11/10/1965	Subjects Correspondence Clippings Complaining Underground newspapers Student organizations Student movements Broadslides
-------------	---	---

Box 13	36	WKU President's Office - Thompson	1966	Subject/Correspondence File - The Skewer
--------	----	-----------------------------------	------	--

Description	Correspondence regarding WKU's reaction to The Skewer underground newspaper. Abner, Carl Adams, Bob. Park Row Paragraphs, 4/25/1966 Attention Draft Boards. Deming Headlight, 3/17/1966 Bates, Georgia Bierner, Lawrence Bingham, Barry Breathitt, Ned Bruce, John Chaos on the Campus, Chicago Tribune, 5/9/1966 Christian Heritage Center Clarke, Ken Clarke, Mary Cleveland, H.S. Connally, Rose Denton, Frank Does Freedom Mean Anarchy?, PCDN, 1/3/1966 Downing, R.H. Dugan, Weltha Eastern Kentucky University Foshee, W.L. Gordon, Clyde Haley, Mrs. W.B. Defends Western's Actions, LCJ, 4/11/1966 Harlan, Max Harman, Lewie Harris, Claudius Hayes, James Hoover, J. Edgar. Conspiracy Surrounds Students, FBI Law Enforcement Bulletin, 3/24/1966 Hoover, J. Edgar. Turbulence on the Campus, PTA Magazine, 2/1966 Hope, B.G. Iler, Arthur Jewell, James. Letter to the Editor, PCDN, 4/25/1966	Subjects Correspondence Clippings Underground newspapers Freedom of speech Freedom of the press
-------------	--	--

Jones, Jenkin. Committee Blasts Berkeley Head for Campus Moral Climate, Nashville Banner, 5/23/1966
Kasey, Arthur
Keen, Douglas
Kentucky State University
Kesselman, Louis
Lloyd, Lula
Louisville Times
McGuffey, Harold
Morehead State University
Murphey, Emily. In Praise of Dr. Thompson, LCJ, 4/25/1966
Murray State University American Association of University Professors. Report of Action Taken on the Report
& Recommendations on Student Academic Freedom at WKU, 3/10/1966
Norman, Phil. Principals Defend Western's Suspensions, LCJ, 2/17/1966
Oberst, Paul
Heckman, Richard
Oldham, Charles
Oldham, Richard
Panzera, Pete. Parts with Professional Group, LCJ, 3/29/1966
Parker, Blanche
Pearce, Robert
Pedley, G.M.
Phi Delta Kappa
Poland, Hugh
Portmann, Vic
President Thompson Acts Wisely, Lexington Herald, 1/13/1966
Principals Commend Western, np, 2/16/1966
Redd, Bailey
Regents (WKU)
Roberts, Laura
Robertson, Lee
Rosenstein, Samuel
Rushing, Reed
Schell, Merrill
Shugart, J.H.
Simmons, R.E.
Sprowls, Claude
Steers, Roy
Stelling, Frank
Stites, Henry
Stone, Larry
Sullivan, Mrs. David
Summerhill, Bill
Tanner, Pat
Thanks from Dr. Thompson, Dawson Springs Progress, 4/21/1966
There Must Be Rules, Kentucky New Era, 3/29/1966
Thompson, Kelly
Turner, Roy
Two More Salvos Jar Controversy at Western State, np, 4/9/1966
University of Kentucky
University of Louisville
Vaughan, Elizabeth
Wade, Robert
Wade, Robert. From the Pastor's Study, The Tidings, 1/22/1966
Wade, Robert. WOMI Radio Editorial, 2/6/1966
Walters, J.
We Commend Western Although They Were Too Lenient, Dawson Springs Progress, 4/7/1966
Western Act in Controversy is Supported, LCJ, 5/19/1966
Western is Commended by 2 Groups, PCDN, 4/10/1966
Willoughby, G.A.
Wilson, Gordon
Wilson, O.J.
Young, William

Description Correspondence regarding WKU's reaction to The Skewer underground newspaper.

A College Does Have the Right to Set Moral, Ethical Climate, Lexington Leader, 12/14/1965

Ammerman, Bill

Bayley, Malcolm

Beard, George

Beesley, Kathryn

Berger, Lewis

Binzel, Philip

Birdwell, William

Blackwell, T.E. Can a Student Be Expelled Without Due Process? 9/1961

Boldrick, Charles

Brown, Blessing

Browning, Mildred

Bryant, Carl

Burris, El

Busby, William

Causey, A.M.

Causey, A.M. Letter to the Editor, PCDN, 12/14/1965

Cayce, Edward

Cochran, Robert

Cooks, Mrs. Afton. The California Story: Reorganizing a Multi-Campus University, 9/1961

Cox, Billie

Crabb, A.L.

Dickey, Katherine

Douglas, Dora

Dugan, Jimmie

Elkins, Stella

Evans, O.T.

Faculty Wives Club

Fair, Joy

Farley, Gene

Faxon, Tandy

Fish, Agnes

Fossett, E.M.

Foster, Herbert

Gabbert, Mrs. William

Gibson, Sue

Goodell, W.F.

Hardeman, Mrs. Isaac

Helm, Margie

Hill, Ruth

Hillenmeyer, Robert

Hisle, William

Holland, J.C.

Holmes, Sarah

Hooks, Cora

Hope, B.G.

Huber, Virginia

Johnson, Stanley

Jones, Earl

Jones, Mary

Kentucky Congress of Parents & Teachers

King, Frank

Lyne, Tom

Martin, Mrs. E.L.

McCord, J.W.

Minton, Mrs. John

Moore, Herbert

Murrey, Woodall

Parker, Blanche

Subjects Correspondence

Clippings

Underground newspapers

Freedom of speech

Freedom of the press

Peace, H.E.
 Porter, James
 Porter, James. Smut Literature, LCJ, 12/10/1965
 Rather, Veachel
 Richardson, Evelyn
 Rogers, Lou
 Sandidge, Thomas
 Sanford, Theodore
 Searcy, John
 Shutt, Mrs. James
 Smith, Albert
 Spencerian College
 Stewart, Charles
 Stites, Henry
 Student Welfare & Activities Committee
 Sutton, Margaret
 The College's Rights & Duties, Lexington Leader, nd
 Thomason, Hugh
 Thompson, Kelly
 Tooney, L.O.
 Turner, Bedford
 Uhl, Mrs. Oscar
 Uhl, R.H.
 Walters, J.M.
 Walters, Roy
 Weaver, Bill
 Welch, S.K.
 Wentworth, W.A.
 Western's President Has the Answer, Lexington Herald, 12/11/1965
 Who Is to Run the University? Chicago Tribune, 5/11/1965
 Wood, Ken

Box 13	3	WKU President's Office - Thompson	1961-1962	Subject/Correspondence File - Kentucky. Education
--------	---	-----------------------------------	-----------	---

Description	1961 June Graduates, Kentucky Colleges & Universities 24 Semester Hour Program Barnard, Ethel Bates, Georgia Butler, Wendell. Speech for Staff Meeting, 7/14/1961 Butler, Wendell. Statement re: Carter County Schools, 7/7/1961, 8/3/1961 Carpenter, James Carter County Teacher's Association Colleges & Universities in Kentucky & Their Accreditation, nd Cravens, Raymond Director of Pupil Personnel, 3/29/1961 Downing, Dero Eastern Kentucky University Health & Physical Educaton Home Economics (WKU) Home Management House (WKU) In-Service Teacher Education Programs Jones, Wilburn Kentucky Independent School District Rankings, nd Kentucky. Adult Education Kentucky. Council on Higher Education Kentucky. Education Kentucky. Education. Attendance & Pupil Personnel Kentucky. Education. Guidance Services Kentucky. Education. Industrial & Distributive Education Kentucky. Education. Revisions in Regard to Student Teaching, 3/29/1961 Kentucky. Education. Science Education Kentucky. Education. Surplus Property Kentucky. Education. Teacher Education & Certification	Subjects Correspondence Christmas cards Curriculum Meetings Prefabricated buildings Workshops
-------------	--	---

Kentucky. Education. Vocational Education
 Kentucky. Superintendent of Public Instruction
 Lawson, Owen
 Living with Radiation Conference
 McGuire, Heman
 McNally, C.P.
 Morehead State University
 Murray State University
 Page, Tate
 Policies & Practices in Regard to the Quality Standing on Majors, Minors & Areas of Preparation
 Questionnaire, 8/4/1961
 Practical Nurse Workshop, Curriculum Development, 10/20/1961
 Practical Nurse Workshop, Curriculum Development, 3/16/1962
 Preparation-Certification of School Psychometrist, 1961
 Provisional High School Certificate with Professional Commitment, 3/29/1961
 Revisions in Regard to Correspondence & Extension, 3/29/1961
 Smith, L.T.
 Standard High School, Standard Elementary & Graduate Programs for Holders of Old Type Certificates, 1961
 State Board of Education Regulation for High School Equivalency Certificates, 4/25/1961
 Sub-Committee of Advisory Committee on Teacher Education, Minutes, 4/5/1961
 Suggestions for the State Program In-Service Teacher Education
 Teacher Education Curricula Morehead State University, nd
 Thompson, Hardin
 Thompson, Kelly
 Training School (WKU)
 Transcript Analysis Comparing Liberal Arts & Secondary Education Graduate Courses, 5/1961
 U.S. Health, Education & Welfare
 University of Louisville
 Western Kentucky University
 Whittle, Charles Jr.

Box 13	4	WKU President's Office - Thompson	1959-1960	Subject/Correspondence File - Kentucky. Education
--------	---	-----------------------------------	-----------	---

Description	Agriculture (WKU)	Subjects	Correspondence
	Bates, Georgia Baxter, Luther Cochran, Robert College Heights Foundation (WKU) Cravens, Raymond Distributive Education Workshop, 1/20/1960 Eastern Kentucky University Grise, Finley In-Service Teacher Programs Jones, Lee Kentucky Research Committee Meeting, Home Economics Education, 6/24/1960 Kentucky. Education Kentucky. Education. Guidance Services Kentucky. Education. Home Economics Education Kentucky. Education. Industrial & Distributive Education Kentucky. Education. School Lunch Kentucky. Education. Teacher Education & Certification Kentucky. Education. Vocational Education Kentucky. Superintendent of Public Instruction Morehead State University Murray State University Relationship of Teachers of Exceptional Children to Newer Movements in Certification Report of Committee on Accreditation of Teacher Education Programs Submitted to & Accepted by the Members of the Division of Teacher Education of the International Council for Exceptional Children, 4/10/1956 Scholarships School attendance policies Smith, L.T. Sumpter, Ward Teacher Education Circular, Kentucky Colleges Approved for Teacher Education, 10/26/1959		Curriculum Meetings Special education Workshops

Thompson, Kelly
Trade & Industrial Education Workshop, 9/27/1960
Western Kentucky University

Box 13 5 WKU President's Office - Thompson 1957-1958 Subject/Correspondence File - Kentucky. Education

Description	Advisory Committees Authorized by State Board of Education & Appointed by Superintendent of Public Instruction Barnard, Ethel Brief Summary Report on Conference on Preparation of Guidance Counselors, 2/5/1957 Brown, James Brussels World's Fair Chandler, Albert Chandler, Nona Constitutional Amendment No. 2 Correspondence courses Eastern Kentucky University Educational Bulletin, Vol. XXV, No. 2, 2/1957 Extension courses Grise, Finley In-Service Teacher Programs Kentucky. Attorney General Kentucky. Education Kentucky. Education. Teacher Education & Certification Kentucky. Superintendent of Public Instruction Morehead State University Murray State University National Science Foundation Need for Guidance Counselors in Kentucky Professional Laboratory Experiences in Lieu of Student Teaching, 6/1955 Proposal for a Program of Continuing Improvement of Science Teaching in the Elementary & Secondary Schools & in the Colleges Proposed Program for 12-Grade Music Certificates, 2/18/1958 Provisional High School Certificate with a Professional Commitment Qualifications Standards & Requirements for American Guides U.S. Pavilion & Auditorium-Theater, Brussels World's Fair Russell, Eugene SACS Southern Association of Colleges & Secondary Schools Spence, Brent State Board Regulation on Renewal or Registration of the Certificate, 6/16/1958 Student fees Thompson, Kelly Trout, Allan. The School Amendment, LCJ, 9/15/1957 U.S. Dept. of State Vittetow, Frank Western Kentucky University When Called Upon to Decide on a Timetable, the Court of Appeals Will Have Three Choices, LCJ, 9/15/1957 Wyatt, Grafton & Grafton	Subjects	Correspondence Curriculum Meetings Workshops Dormitories Residential facilities Legislators Telegrams Constitutional amendments
-------------	---	----------	---

Box 14 WKU President's Office - Thompson 1955-1965 Subject/Correspondence File - S-T

Description	Students, Dean of Students, Special - Armed Forces Study Centers Sugar Bowl Tournament Superintendents Conference & Fish Fry Superior Student - Publication Symphonie Shell T - Correspondence Talisman Tangerine Bowl	Subjects	Correspondence
-------------	---	----------	----------------

Teachers Agencies
 Teachers Insurance & Annuity Association of America (TIAA)
 Teacher Retirement System
 Telegrams
 Television - Educational
 Television - Physics Course
 Tennessee Polytechnic Institute
 Testing
 Thank You Communications
 Training School (WKU)

Box 15		WKU President's Office - Thompson	1955-1965	Subject/Correspondence File - T-Z	
Description	Training School (WKU) U - General University of Kentucky Centennial University of Louisville Davidson, Philip Ernest, R.C. Sheehan, Margaret Urban Renewal V - General Correspondence Vending Machines Vesper Services Veterans Administration W - General Correspondence War Orphans Waterfield, Harry Western Group Photographs Western Personnel Directories White House Conference Who's Who, Western Wood-Mosaic Work Study Program Wyatt, Wilson XYZ - Correspondence			Subjects	Correspondence
Box 15	6	WKU President's Office - Thompson	1958-1967	Subject/Correspondence File - U.S. Dept. of Health, Education & Welfare	
Description	3 Colleges Get \$1,845,234 in Aid, LCJ, nd Appropriations Bates, Georgia Brochures Clark, Charles College Heights Foundation Comprehensive Report on Enrollment (Summer Session & Fall): 1961 Downing, Dero Education Directory 1965-66 Elliott, Ward Faculty and Other Professional Staff: 1st Semester or 1st Quarter, 1961-62 Faculty and Other Professional Staff: 1st Semester or 1st Quarter, 1959-60 Faculty and Other Professional Staff: Fall Term, 1963-64 Fellowships Financial Statistics of Institutions of Higher Education, 6/1964 Kentucky Education Association National Defense Student Loan Program National School Public Relations Association. Education U.S.A., 2/9/1961 Page, Tate Recent Practices Relating to Faculty in Institutions of Higher Education, 5/26/1958 Snowberger, Campbell Student Financial Aid			Subjects	Correspondence Legislation Clippings Telegrams Bowling Green Business University (KY)

The Grants-in-Aid Program for the Training of Teachers of the Deaf
Thompson, Kelly
U.S. Commissioner of Education
U.S. Dept. of Health, Education & Welfare
Zettlemoyer, Charles

Box 15	5	WKU President's Office - Thompson	1958-1964	Subject/Correspondence File - U.S. Congressmen	
Description	Albert, Carl. The Honorable Frank Chelf, The Congressional Record, 4/3/1962 American Association of School Administrators Appropriations Barren River Bates, Georgia Burke, Frank Chelf, Frank Chisholm, Flem College Housing Program Cooper, John Corps of Engineers Everett, Robert Francis, James Garrett Conference Center Givens, Joe Green River Hackett, Edward Hawkins, Raymond Henderson, William aka Big Six Henninger, Harry Higher Education Bill HR12603/S3670 Omnibus Housing Bills HR7291 A Bill to Provide for the Establishment of a US Foreign Service Academy HR8147 A Bill to Establish a Foreign Service Officers' Training Corps HR8900/S1241 College Academic Facilities Act Johnson, Lyndon Loans Morton, Thruston Nahm, Fred Natcher, William National Defense Education Act Loan Program Perkins, Carl Press Release re: Western Kentucky State College to Receive \$1,200,000 College Housing Plan, 7/20/1963 Republican National Committee S1138 S2710 Student Loan Insurance Act of 1959 S57 Scharf, Mildred Seely-Brown, Horace. Foreign Service Officers' Training Corps, Congressional Record, 7/13/1961 Siler, Eugene Snyder, M.G. aka Gene Spence, Brent Stubblefield, Frank Sulphur Well Post Office Thompson, Kelly U.S. House of Representatives. Committee on Education & Labor U.S. State Department Watts, John			Subjects	Correspondence Legislation Employment Elections Telegrams Taxation
Box 15	19	WKU President's Office - Thompson	1957-1961	Subject/Correspondence File - Western Area Vocational School	
Description	D2284 - Tuition Rates, 1960 - https://digitalcommons.wku.edu/dlsc_ua_records/2634 D2285 - Glasgow School for Practical Nurses graduation invitation, 1960 - https://digitalcommons.wku.edu/dlsc_ua_records/2635			Subjects	Correspondence Schedules (Time plans) Maintenance & repair

D2286 - Western Area Vocational School personnel roster, 1958 -

https://digitalcommons.wku.edu/dlsc_ua_records/2636

D2287 - Administration of Practical Nursing School at Glasgow, 1957 -

https://digitalcommons.wku.edu/dlsc_ua_records/2637

Invitations

Graduation ceremonies

Broadsides

Budget.

Bardin, Michael

Black, Malcolm

Bowling Green Superintendent of Schools

Commencement

Flyers

Glasgow School for Practical Nurses

Hampton, Phillip

Kentucky. Dept. of Education

Rodgers, Raymond

Thompson, Kelly

Tuition

Western Area Vocational School

Western Trade School

Box 15	9	WKU President's Office - Thompson	1961-1965	Subject/Correspondence File - University of Kentucky
--------	---	-----------------------------------	-----------	--

Description

Baker, Merl

Bard, R.C.

Bates, Georgia

Campbell, Henry

Carl, Alma

Chamberlain, Leo

Clay, Grady. Scale Models Unveil A New Look for University of Kentucky, LCJ, 4/21/1963

Clay, Maurice

College Enrollment Boom Due, LCJ, 2/15/1965

Crabb, Alfred

Cravens, Raymond

Dembo, Bruce

Dickey Hall, LCJ, nd

Dickey, Frank

Disorder Should Not Be Rewarded, np, nd

Donovan, Herman

Doran, Adron

Downing, Dero

Dr. John Oswald Moves in a Bold Line at Lexington, np, 5/5/1964

Dr. Thomas Spragens Makes Timely Proposal, Lexington Herald, 11/2/1963

Driscoll, James. University of Kentucky Goal: Teachers for Poor, LCJ, 3/5/1965

Eaves, J.C.

Educational Television

Egbert, Ercel

Frady, Claude

Frank Dickey Accuses State of Dragging Its Feet, PCDN, 12/6/1962

Frank Dickey Protests Handbills Act, np, nd

Gibson, Joe. Reader Reviews Paper's Criticism of Kentucky Kernel, Kentucky Kernel, 11/24/1964

Ginger, Lyman

Governor to Answer Dr. Frank Dickey's Charles, Louisville Times, nd

Hampton, Jim. Frank Dickey Says University of Kentucky is Hurt by Politics, LCJ, 12/7/1962

Hampton, Jim. Frank Peterson's University of Kentucky Office Abolished, LCJ, 8/14/1963

Hampton, Jim. The Endo of Crisis in Housing at University of Kentucky is Four Years Away, LCJ, 3/4/1965

Hampton, Jim. University of Kentucky Centers to Be Run as Separate College System, LCJ, 1/18/1964

Hawpe, David. Budget Proposal Due Friday, Kentucky Kernel, 11/13/1963

Johnson, Robert

Kemper, Katherine

Kentucky Education Association

Kentucky Education Association. Meeting Minutes, 7/16/1962

Kentucky Must Have Coordinated System of Higher Education, Lexington Leader, 11/8/1963

Kentucky Research Foundation

King, Helen

Subjects

Correspondence

Curriculum

Clippings

Dedications

Television broadcasting

Flags

Fraternities & sororities

Invitations

Reading

Reminiscing

Speeches, addresses, etc.

Workshops

Meetings

Dormitories

Residential facilities

Luigart, Fred. Couples Resentful, Bitter, LCJ, 3/4/1965
 Martin, Robert
 Musselman, Vernon
 Oswald, John
 Oswald, Rose
 Pearce, John. Athletics Come First, Academics Second at the University of Kentucky, LCJ, nd
 Pearce, John. The Capitol & the University Need Mutual Understanding, LCJ, np
 Pearce, John. University of Kentucky Teachers Want Better Pay, A Voice in Affairs, LCJ, nd
 Phi Delta Kappa
 Plummer, Niel
 Press, Leonard
 Pryor, Lawrence. 2 Promoted to Top Jobs at University of Kentucky, LCJ, 12/9/1964
 Pryor, Lawrence. Dormitory Bonds Enigma at University of Kentucky, LCJ, 3/30/1965
 Pryor, Lawrence. Lack of Facilities Contrasted by Indiana University, LCJ, 3/29/1965
 Pryor, Lawrence. Technical Studies Due at Lexington, LCJ, 1/16/1965
 Recommendations of English Department Heads in Twenty-One Kentucky Colleges, 4/1962
 Robertson, Lee
 Sloan, Earl
 Street, Paul
 Tatum, Carl
 Teachers May Earn Degree in Speciality, np, nd
 The Kentucky Committee Commission on Secondary Schools
 Thompson Complex (WKU)
 Thompson, Kelly
 University of Connecticut
 University of Kentucky Assistant Dean Tells College Plan, Floyd County Times, 2/6/1964
 University of Kentucky Centennial
 University of Kentucky Needs a Housing Expediter, np, nd
 University of Kentucky Press
 University of Kentucky to Hold Last Summer Commencement, LCJ, nd
 University of Kentucky Toughens Admission Rule, LCJ, 10/15/1959
 University of Kentucky. Alumni Affairs
 University of Kentucky. College of Agriculture & Home Economics
 University of Kentucky. College of Education
 University of Kentucky. College of Pharmacy
 University of Kentucky. Council on Aging
 University of Kentucky. English, Speech & Dramatic Arts
 University of Kentucky. Mathematics & Astronomy
 University of Kentucky. Physical Education
 University of Kentucky. Placement Service
 University of Kentucky. Prestonsburg Community College
 University of Kentucky. Radio-TV-Films
 University of Kentucky. School of Journalism
 Wall, Stanley
 Ward, W.S.
 Wilson, Anne
 Wilson, Richard. University of Kentucky Ready for National Stature, John Oswald Says, Lexington Leader, 11/8/1963
 Woods, Ralph

Box 15	10	WKU President's Office - Thompson	1957-1961	Subject/Correspondence File - University of Kentucky	
Description	Albright, A.D. American Testing Program Atwood, R.B. Chamberlain, Leo Check List for Graduate Students Seeking Advanced Degrees Clay, Maurice Cochran, Bob Conference on Pre-Medical Education & Medical College Admissions Cravens, Raymond Delta Kappa Gamma Dickey, Frank. Biographical Sketch			Subjects	Correspondence Fraternities & sororities Invitations Meetings

Dixon, Charlie
 Donovan, H.L. Speech Upon Presentation of Cane to Charles Van Meter, 1908 - D6886
https://digitalcommons.wku.edu/dlsc_ua_records/8386
 Donovan, Herman. Keeping the University Free & Growing
 Doran, Adron
 Elton, Charles
 Ginger, Lyman
 Hager, C.R.
 Hartford, E.F.
 Higher Standards Will Help University of Kentucky & Its Students, LCJ, 2/23/1959
 Kauffman, Earl
 Kemper, Katherine
 Martin, James
 Martin, L.L.
 McDaniel, Ernest
 Nesius, Ernest
 O'Donnell, W.F.
 Parker, Ethel
 Peterson, Frank
 Policy Governing Political Activities University of Kentucky, 1/11/1955
 Reed, Helen
 Report from University of Kentucky to Kentucky Schools, Vol. 5, No. 7, 4/1961
 Requirements for the Degree of Specialist in Education
 Rural Development Program of Kentucky
 Scherago, M.
 Scholarships
 Shaver, R.E.
 Sloan, Denver
 Smith, L.T.
 Stamp, Bill
 Street, Paul
 Thompson, Kelly
 University of Education. College of Education
 University of Education. Home Economics Education
 University of Kentucky. Admissions & Registrar
 University of Kentucky. Bacteriology
 University of Kentucky. Bureau of School Service
 University of Kentucky. College of Agriculture & Home Economics
 University of Kentucky. College of Commerce
 University of Kentucky. College of Engineering
 University of Kentucky. Cooperative Extension
 University of Kentucky. Extended Programs
 University of Kentucky. Kentucky Cooperative Counseling & Testing Service
 University of Kentucky. Northwest Center
 University of Kentucky. Physical Education
 University of Kentucky. Placement Services
 Utilities
 Welch, Frank
 Western Kentucky State College, Bowling Green
 Wilson, Anne
 Woods, Ralph

Box 16	WKU President's Office - Thompson	1966-1969	Subject/Correspondence File - A	
Description	A - General Correspondence Committee on Recognition of Academic Achievement Academic Council Academic Freedom Academic Probation Committee Academy for Educational Development Accrediting Associations Admissions Administrative Faculty		Subjects	Correspondence Aerial photographs

Aerial Views
 Allen Bros. & O'Hara, Inc.
 Alumni Fund Raising
 Alumni & Placement
 American Alumni Council
 American Association of School Administrators
 American Association of Colleges for Teacher Education
 American Association of State Colleges & Universities
 American Association of University Professors, AAUP
 American Association of University Women, AAUW
 American Council on Education
 American Institute on Management
 Architects
 Archives

Box 16	25	WKU President's Office - Thompson	1955-1969	Subject/Correspondence File - Anonymous
--------	----	-----------------------------------	-----------	---

Description	Subjects	Correspondence
AAUP		Complaining
Academic Freedom		Basketball
Accusations		African Americans
American Association of University Professors		Alcoholic beverages
Ann Landers Speaks Out on Student Riots, PCDN, 4/1969		Bars
Anti semitism		Blacks
Archer, Pearl		Budget.
Art (WKU)		Catholics
Bates, Georgia		Chimes
Bennett, H.B. The Kentucky Building at Western Teachers, np, nd		Carillons
Centre Debaters Will Tour South, LCJ, nd		Coaching (Athletics)
Copp, John		Demonstrations
Crosthwaite, Ralph		Divorce
Death threats		Drug abuse
Debate Tournament Set at Eastern Kentucky University Tomorrow, np, nd		Employees
Denes, Nick		Employee vacations
Desegregation		Employee rights
Diddle, E.A.		Football
Downing, Dero		Grammar
England, Stan		Integration
FBI		Protest movements
Federal Bureau of Investigation		Racism
Fielder, William. Remaking A Career World: The Political Requirement, 1/24/1966		Referees
Fisher, Maurine		Smoking
Forensics Team (WKU)		Teachers
Garrett Conference Center (WKU)		Vacations
Garrett, Paul		Valentines
Georgetown to be Host to 14 Debate Teams, np, nd		Christmas cards
Grades		Students
Griffin, Hubert		
Grise, Finley		
Hampton, Jim. College Radicals Are Defended by Cal Prober, LCJ, 5/2/1966		
Hayes, Edward		
Herpert, Jane		
Jones, Lee		
Kelsey, C.W. The Jet & the Atomic Age		
Kentucky Education Association		
Keown, Charles		
Landers, Ann		
Louisville Courier-Journal		
Marshall, Tom		
McBrayer, Paul		
McDaniels, Jim		
Miller, Marvin		
Moxley, Frank		
Music (WKU)		

NAACP
 National Association for the Advancement of Colored People
 National Football Forecast
 National Invitational Tournament
 NCAA Tournament
 Oldham, John
 Ridge, George
 Rose, Claude
 Snowball Express
 Social Drinking
 Spring Break
 Student Government Association
 Temple, Ruth
 Terrell, Paul
 Thompson, Kelly
 Turner, Robert
 Vatandoost, Iraj
 Veterans Village (WKU)
 Wagoner, Delbert
 Warren County Schools
 Wittighoff, Mrs. C.N.

Box 17	1	WKU President's Office - Thompson	1967-1969	Subject/Correspondence File - Associate Dean for Academic Services
--------	---	-----------------------------------	-----------	--

Description	Associate Dean Position Description Bates, Georgia Cravens, Raymond Curriculum Improvement Utilizing Instructional Media Eastern Kentucky University Hardin, Henry Kentucky Science & Technology Commission Largen, Harry Model Cities Agency Morehead State University Murray State University NDEA Educational Media Institute Thompson, Kelly Title III U.S. Dept. of Health, Education & Welfare University of Kentucky	Subjects Correspondence Television broadcasting Contracts Budget.
-------------	--	---

Box 17	3	WKU President's Office - Thompson	1966-1969	Subject/Correspondence File - Associated Students
--------	---	-----------------------------------	-----------	---

Description	D1888 - Memo - https://digitalcommons.wku.edu/dlsc_ua_records/506 D1889 - Memo - https://digitalcommons.wku.edu/dlsc_ua_records/507 D1890 - Letter - https://digitalcommons.wku.edu/dlsc_ua_records/527 D1891 - Officers - https://digitalcommons.wku.edu/dlsc_ua_records/1824 D1892 - Organizational Chart - https://digitalcommons.wku.edu/dlsc_ua_records/510 D1893 - Election - https://digitalcommons.wku.edu/dlsc_ua_records/509 D1894 - Officers - https://digitalcommons.wku.edu/dlsc_ua_records/508 D1895 - Student Fee Research - https://digitalcommons.wku.edu/dlsc_ua_records/504 D1896 - Constitution revisions - https://digitalcommons.wku.edu/dlsc_ua_records/503 D1897 - Calendar of Events - https://digitalcommons.wku.edu/dlsc_ua_records/502 D1898 - Election - https://digitalcommons.wku.edu/dlsc_ua_records/1949 D1899 - Ballot - https://digitalcommons.wku.edu/dlsc_ua_records/528 D1900 - Letter - https://digitalcommons.wku.edu/dlsc_ua_records/529 D1901 - Letter - https://digitalcommons.wku.edu/dlsc_ua_records/1271 D1902 - Election - https://digitalcommons.wku.edu/dlsc_ua_records/543 D1903 - Letter - https://digitalcommons.wku.edu/dlsc_ua_records/1045 D1904 - Election - https://digitalcommons.wku.edu/dlsc_ua_records/566 D1905 - Teach-in - https://digitalcommons.wku.edu/dlsc_ua_records/567 D1906 - Bill - https://digitalcommons.wku.edu/dlsc_ua_records/568	Subjects Correspondence Beauty contests Voting Ballots Resolutions Meetings Elections Environmental policy Budget. Constitutional conventions Constitutions
-------------	--	--

Abell, Richard
Associated Student Government. Judicial Council
Attendance Policy is Revised, PCDN, 4/27/1967
Auburn University. Student Affairs
Ball State University. Student Programs
Beck, Ronald
Braun, John
Central Missouri State University. Student Personnel Services
Cooper, Rebecca
Cravens, Raymond
Dalrumple, Bruce
Dick Clark Tour Productions, Inc.
Downing, Dero
East Tennessee State University. Dean of Students
Eastern Kentucky University. Student Government
Faculty Evaluations
Fowler, Claudia
Gilpin, Terry
Haas, Fred
Heishman, Larry
Human Relations Forum
Indiana State University. Student Activities
Interfraternity Council (WKU)
Jensen, Randi
Kentucky SUSGA
Keown, Charles
Lane, John
Largen, Harry
Lovett, John
Mayfield, Judy
Menser, William
Miss Western (WKU)
Morehead State University. Student Government
Morgan, Reed
Murray State University. Student Government
National Association of State Universities & Land-Grant Colleges. For Your Information, Circular #123,
8/13/1968
Norman, Phil. Student Role Grows in Western's Affairs, LCJ, nd
Ohio University. Dean of Students
Porter, David
Regents (WKU)
Rizzo, Anthony
Snack Bar
Stetson University. Dean of Women
Straeffer, William
Student fees
Students to Seek Place on Governing Boards, PCDN, 12/21/1967
Tate, Boyce
Tennessee Technological University. Student Services
Thompson, Kelly
United Student Committee
University of Georgia. Student Affairs
University of Louisville Group Operating Exchange for Used Textbooks, LCJ, 1/26/1967
University of Montana. Student Affairs
University of New Mexico. Dean of Students
University of Oklahoma. Student Services
Wichita State University. Student Services
William & Mary. Dean of Students
Zielke, Larry

Box 17	2	WKU President's Office - Thompson	1964-1969	Subject/Correspondence File - Associate Dean for Undergraduate Instruction	
Description	Alumni Army ROTC Bates, Georgia Cravens, Raymond Day, Kathleen Hourigan, William Kitchens, Bonnie Lazarus, Rhea Moore, Helen Orientation Program for New Faculty, 1966 Thompson, Kelly			Subjects	Correspondence Alumni & alumnae Dentists United States. Army
Box 17	4	WKU President's Office - Thompson	1961-1967	Subject/Correspondence File - Association of Governing Boards	
Description	Association of Governing Boards of Universities & Colleges Bates, Georgia Gilbert, J.T. Henderson, Algo. The Role of the Governing Board, 1967 Kentucky. Council on Public Higher Education. The Outlook for Liberal Arts Thompson, Kelly University of Illinois University of Nebraska			Subjects	Correspondence
Box 17	5	WKU President's Office - Thompson	1966-1969	Subject/Correspondence File - Association for Higher Education	
Description	Academy for Educational Development, Inc. American Association for Higher Education Bates, Georgia Cravens, Raymond Russell, Marvin Thompson, Kelly			Subjects	Correspondence
Box 17	6	WKU President's Office - Thompson	1966-1969	Subject/Correspondence File - Attorney General	
Description	Breckinridge, John Downing, Dero Eagleton, Thomas Kentucky State University Kentucky. Attorney General Regents (KSU) Senate Bill 2520 Thompson, Kelly			Subjects	Correspondence
Box 17	7	WKU President's Office - Thompson	1968-1969	Subject/Correspondence File - Auditors	
Description	Downing, Dero James Meany & Associates Kentucky. Auditor of Public Accounts Regents (WKU) Thompson, Kelly			Subjects	Correspondence

Box 17	8	WKU President's Office - Thompson	1968-1969	Subject/Correspondence File - Awards for Service to the University	
Description	Academic Council Academic Newsletter, 2/25/1969 Ad Hoc Committee on Teaching Excellence Cravens, Raymond Page, Tate Proposal on Awards for Service to the University Thompson, Kelly			Subjects	Correspondence
Box 18		WKU President's Office - Thompson	1966-1969	Subject/Correspondence File - B	
Description	B - General Correspondence Banks Bar Library Barren River Reservoir Project Bid Openings Blue Cross - Blue Shield Book Representatives Bookstore Bowling Green Board of Education Bowling Green City School System Bowling Green - Owensboro Parkway Bowling on the Green - Lawn Bowling Breathitt, Edward Buckeye Building Names Campus Building Business Affairs (WKU) Business Office (WKU) Buses Butler, Wendell			Subjects	Correspondence Construction Budget.
Box 19		WKU President's Office - Thompson	1966-1969	Subject/Correspondence File - C	
Description	Campus Acreage Campus Maps & Seals Campus Ministry Council Capital Construction Catalog Center for the Study of Democratic Institutions Center Store Centrex Chamber of Commerce Cheerleaders Cherry Brothers Christmas Cards Chimes Bowling Green, KY Clark, Jo Anne Class Attendance Committee Clippings College Heights Herald Collegiate Cap and Gown Company Commencement Addresses Commission on Higher Education Committees Community Action Programs Community College Community Concerts Computer Center			Subjects	Maps Symbols Seals Correspondence Construction Telephones Beauty queens Graduation ceremonies

Miss Kentucky

Box 19	15	WKU President's Office - Thompson	1962-1969	Subject/Correspondence File - Chapel Assembly	
Description	Beach, Bennie Breast, Mrs. John Calvird, Rich Capps, Randall Cochran, Robert Collins, Jud Colson, Greg Cook, Paul Cravens, Raymond Creason, Joe Downing, Dero Easter 1966 Founders Day 1967 Freshman Assembly Haas, Fred Hardin, Henry Harrison, Lowell Hourigan, William Jenkins, William Lair, George Lazarus, Rhea Martin, Jerry Miller, Russell Minton, John Music Foundation Artists Bureau Ogden Day Orendorf, Jo Orr, Norman Palmore, John Priestly, S.E. Gerard Robertson, Lee Senior Day 1966, D2813 - https://digitalcommons.wku.edu/dlsc_ua_records/3216 Senior Day 1967, D2666 - https://digitalcommons.wku.edu/dlsc_ua_records/3173/ Senior Day 1968, D2667 - https://digitalcommons.wku.edu/dlsc_ua_records/3108/ Senior Day 1969, D2668 - https://digitalcommons.wku.edu/dlsc_ua_records/3107/ Swinford, Mac Ullmann, Theodore University Lecture Series Committee Vance, Van Wade, Bill Wassom, Earl Wood, Willson Zettlemoyer, Charles			Subjects	Correspondence Awards
Box 19	38	WKU President's Office - Thompson	1966-1969	Subject/Correspondence File - Condemnation of Property - Digitized	
Description	All contents digitized - D7796 - https://digitalcommons.wku.edu/dlsc_ua_records/8895/ Alexander, Ellen Appraisals Coleman, Robert Condemnation File, 12/20/1960 Condemnation Proceedings - Jonesville, 11/28/1960 Cox, Lennie Cox, Mrs. Linnie Information Pertaining to Property Facing Russellville Road Johnson, Ida Jonesville, KY			Subjects	Correspondence African Americans Blacks Real estate development Real property Maps

Kentucky. Finance Department
 Regents (WKU)
 Taylor, Charles
 Taylor, Dan
 Taylor, Will
 Thompson, Kelly
 Warren County Tax Assessor

Box 19	1	WKU President's Office - Thompson	1966- 1967	Subject/Correspondence File - General Correspondence C
Description	8 Felmer Court American Cancer Society's Public Information Committee Meeting American School Band Directors Association An Evening with Pearl S. Buck Lecture Announcement Letter Applications for Admissions and Housing Appointment Book Art Department Associate Degree Recipients Barnes-Campbell Hall (WKU) Bates, Georgia Bell, Earle. About Most Anything, The Union County Advocate, 8/24/1967 RE: Steve Cunningham Belle of Louisville Berton, Lee. Colleges Hard Pressed to Find Presidents; Complex Job Requires a Multifaceted Man, Wall Street Journal, 2/8/1966. Bowling Green-Warren County Hospital Boys' Club of Bowling Green Bristow High School Cadette Troop 14 Caldwell, James Campbell, Don Campbell, Lee Campbell, Lillian Campus Information Campus Ministry Council Carlisle, Henry Carolina State Fox Hunt Carter, Reed Cash, Don Cash, Richard Causey, L.K. Ceder, Martin Ceremony Cheek, Joe Chelf, Frank Cherry, Rodney Cisney, Valeria Citizens Fidelity Bank and Trust Company Civitan Annual Basketball Appreciation Dinner Program, 3/28/1967 Clark Construction Company Clark, Charles Clark, James Clark, Joseph Clark, O.V. Clark, Randy Clark, Ronald Clark, S.J. Clark, Tom Clayton, Graham Cleveland, Bob Cline, Shirley Clouser, Fred Cobb, James			Subjects Alumni & alumnae Gifts Clippings Awards Ballots Marching bands Dormitories Basketball Tickets Steamboats Exhibitions Hospitals Boy scouts Clubs Bibles Budget. Business cards Construction Cards Christmas cards Catalogs Judges Programs Computers Dinner parties Banquets Prisons Fraternities & sororities Flowers Fund raising Funeral rites and ceremonies Graduation ceremonies New Year cards Health Sick persons Inaugurations Students Invitations Schools Meetings Employment Photographs Pamphlets Football Politicians Legislators Supreme Court justices Teachers Money Tomatoes Vegetables Travel Events

Coca- Cola Bottling Works
Cockrell, James
Cole, B.C.
Coleman, Robert
Collins, Charles
Combs, Louise
Commencement
Commissioning Exercise of the Department of Military Science
Computer Sciences Corporation
Condolences
Congratulations
Connell, Cathy
Conner, Eva
Conors, Lima
Cook, Mack
Cook, Marlow
Cooke, S.C.
Cornett, Robert
Covington, Wells
Cox, Albert
Crabb, A.L.
Craft, Silva
Crockett, John
Cronier, Ronald
Culler, Carson
Cummins, Kelsey
Cundiff, Evelyn
Curl, Eugene
Delta Tau Delta
Diddle Arena (WKU)
Director of Activities (WKU)
District 671 Rotary International Convention
Dorris, Joe. Watching The Parade, The KY New Era, 3/25/1966 RE: Roy Cobb
Eddyville State Penitentiary
Faucet of Femininity Program Copies
Franklin-Simpson High School
Fredonia High School
George Peabody College for Teachers
Graham-Conway Company
Holt, Rinehart, and Winston, Inc.
Holt, Rinehart, Winston Publishing Company
Kentucky Folklore Record
Kentucky Retail Lumber Dealers Association
Kentucky. Division of the Budget
Keown, Charles
Kiwanis Club (Princeton Kentucky)
Lebanon Elementary School
Louisiana State University
Martin A. Ceder Inc.
Martin, Troy. Dr. Cornette Honored With Degree In Japan, The Greenville Leader - Central City News, 5/11/1967 RE: James Cornette
Midway Junior College
Muhlenberg County Alumni Club Meeting
National 4-H Club Winner
Ogden College of Science and Technology (WKU)
Oldham, Johnny
Pennyrile State Park
Personalized Featherwright Diary
Pinkerton High School
Red Towels
Refund Payment
Reports
Robertson, Lee
Rodes-Helm Lecture Series

Russel, Marvin
 S.C. Cooke Insurance Agency
 Salutatorian
 Scholarship
 Southern Railway System
 Summer School
 Thank you letters
 The Seven Up Company
 The Statler Hilton New York
 The Sun Shines Bright Travel Article
 The Volunteer State Life Insurance Company
 Thompson, Grover
 Thompson, Kelly
 Tour
 University Day at the Boy's Club Event
 University of Chattanooga
 Valedictorian
 Van Meter Hall (WKU)
 Western State College
 Westinghouse Electric Corporation Scholarship

Box 19	3	WKU President's Office - Thompson	1965- 1968	Subject/Correspondence File - Cain, Frank
--------	---	-----------------------------------	------------	---

Description	Alumni Center Berlin Wall Berlin, Germany Blankenship, Nelson Cain, Brenda Cain, Esther Cain, Frank, d. 1994 Clay, Jewell Davis, Gerry Diddle Arena (WKU) Division of Engineering Keen Hall (WKU) Lawson, Owen Professional Art Building Rodes Harlin Hall (WKU) St. Peter's Square, Rome, Italy State Hall (WKU) Tate Page Hall (WKU) Thank you Letter Thompson, Esther Training School (WKU) Wilkins, William	Subjects	Advertisements Architects Business cards Candy Construction Gifts Travel Postcards
-------------	--	----------	---

Box 19	2	WKU President's Office - Thompson	1966	Subject/Correspondence File - C Correspondence
--------	---	-----------------------------------	------	--

Description	Accommodation American Farm Bureau Federation Anne, Randi Annual Meeting of the Association of State Colleges and Universities of Columbus, Ohio Applications Archivist B. C. Polk Jewelry Co. Bates, Georgia Bays, ? Blacklisting Booklet Brantley, Wayne Braun, Werner Callahan, Thomas	Subjects	Forms (Documents) Advice Alumni & alumnae Basketball Catalogs Christmas cards Clippings Coaching (Athletics) Dormitories Restaurants Housing Invitations Nuns Schedules (Time plans)
-------------	--	----------	---

Campus Visit
Canon, E.H.
Caribbean Command Tour
Carpenter, Howard
Carr, Martin
Carraco, Robert
Case, Bill
Central Hall (WKU)
Chandler, Louis
Chaney, Mrs. Bryan
Chaney, Robert aka Butch
Chattin, Ernie
Chisholm, Edwin
Citizen - Union National Bank Building
Clagett, John
Clark, Buford
Collins, Earnest
Collins, Martha a.k.a Marty
Collins, Warren
Combs, Anne
Combs, Ben
Condolence Letter
Cooke, Gene
Coppedge, Amanda
Covington, Virginia
Cox, Bill
Cox, Cliff
Crabb, A.L.
Crider, Alan
Crider, Marvin
Crums Lane Elementary School
Cusick, Faye
Department of Certification
Department of Education
Dykes, Larry
Eblen, Howard, and Milner Attorneys At Law
Economics Department
Elizabethtown Community College
Enrollment
Faculty Recruitment
Farmer, James
Financial Aid
First Federal Savings and Loan Association
Founders Day Address
George Peabody College for Teachers
GPA
Grades
Grants
Grapevine Elementary School
Griffin, Hubert
Hardin, Nancy
Harrison County Superintendent of Schools
Henry Ward for Governor
Hickory Grove Rest Home
Horton, ?
Hourigan, William
Information
Jefferson County Public Schools
Jessamine County High School
Knox Central High School
Lazy Acre Trailer Park
McCormack Hall
Merit Scholar Semifinal List, Chicago Daily News, 9/22/1965
Milner, Samuel

Students
Teachers
Western Kentucky University
Choirs (Music)
Workshops

Minton Hall (WKU)
 Mosley, Doug
 Myers, Alma
 National Defense Education Act Loan
 National Science Foundation Program
 Norfleet, Andrew
 Oldham, John
 Owens, Jeanie
 Pauli, Ohm
 Perinchief, Burt
 Perinchief, Hazel
 Qualifications
 Recommendation
 Registration
 Request
 Richmond, Stephen
 S.C. Barnes Insurance Agency Inc.
 Saint Catharine Junior College
 Saturn V Launch
 Sharp, Barbara
 Sister Jean Marie
 St. Xavier High School
 State Hall (WKU)
 Stipend
 Summer Program
 Sutton, Ronnie
 Tenure
 The Home Insurance Company
 The Young Men's Christian Association of Ashland Kentucky
 Thurman, A.J.
 Transcript
 Vincent, R.F.
 Wade, ?
 Wick, Leonard
 Wick's Drug Store
 Witham, Linda
 Yeager, Randolph

Box 19	20	WKU President's Office - Thompson	1968- 1969	Subject/Correspondence File - Civil Rights Act of 1964
--------	----	-----------------------------------	------------	--

Description	Subjects	Forms (Documents)
Agenda		Books
American Council of Education		Committees
Arbeiter, Solomon		Housing
Civil Rights Compliance Questionnaire		Apartments
Cochran, Robert		Civil rights
Compliance Report 1967-1968		African Americans
Compliance Report of Institutions of Higher Education		Blacks
Cravens, Raymond		Minorities
Department of Health, Education, and Welfare		Discrimination
Downing, Dero		Race discrimination
Egerton, John. "Higher Education for "High Risk" Students, Southern Education Foundation, 4/24/1967		Race relations
Financial Assistance		Racism
Griffin, Hubert		
Higher Education for "High Risk" Students		
Higher Education Student Profile		
House, Stephen		
Housing and Resident Life		
Identification Report		
Instruction Sheet for The Compliance Report of Institutions of Higher Education Under Title VI of The Civil Rights Act of 1964		
Keown, Charles		
Largen, Harry		
Lazarus, Rhea		

Libassi, Peter
 Martin, Ruby
 Minority Enrollment
 Morse, John
 Non-Discriminatory Housing Policy
 Off- Campus Room Lists May Raise Questions, L.C.J., n.d.
 Off-Campus Housing
 Orientation Meeting
 Questionnaire
 Racial Enrollment Surveys
 Reports
 Robertson, Lee
 Special Programs
 The 1968 Compliance Report (Civil Rights Act)
 The 1969 Compliance Report of Institutions of Higher Education
 Thurman, A.J.
 Title VI of the Civil rights Act of 1964
 Wilson, O.J.
 Zettlemoyer, Charles

Box 19	19	WKU President's Office - Thompson	1961-1968	Subject/Correspondence File - Civil Defense
--------	----	-----------------------------------	-----------	---

Description	A Civil Defense Plan for Kentucky Schools Board of Regents of Western Kentucky University Bohrer, Max Brochure Campbell, Livingston Category 4-8 Shelters Civil Defense Chapter Civil Defense Committee Civil Defense for Kentucky Civil Defense Preparedness Clagett, Argo Cochran, Robert Deferment Division of Civil Defense Documents Downing, Dero Emergency Operation Center Planning Faculty House (WKU) Griffin, Hubert Hampton, Phillip Helm Library (WKU) Jones, Frank Keown, Charles Lawson, Owen Link, Lawrence Lynn, George Manning, Bill Marshall University Receives Okay For Campus Fallout Shelter, NP, 2/1962. Maryland, Olney Mills, Art Morgan, Fred Physical Education Building (WKU) Project Quarry Red Cross Chapters Reed, Leon Regents. Resolution Re: Corps of Engineers Use of Facilities, 1967. Smith, L.T. Smith, Steward Sunshine Gardens Sutherland, Jane	Subjects Advice Civil defense Buildings Charters Construction Resolutions United States. Army Drill teams Emergency management Fallout shelters Budget. Correspondence Meetings Natural disasters Programs Shelters Safety Security systems Students Surveys Threats Rivers
-------------	--	---

The American National Red Cross
The National Fallout Survey
Thompson, Kelly
Training
U.S. Army Engineer District, Louisville Corps of Engineers
Underground Rivers
Western Area Vocational School
Western Hills Motel
Western Kentucky University

Box 19	32	WKU President's Office - Thompson	1963-1967	Subject/Correspondence File - Commission on Human Rights
--------	----	-----------------------------------	-----------	--

Description	<p>Anti-Poverty Bill Berea College Carmichael, Omer Circuit Court Citizen Advisory Committees Civil Rights Act of 1964 Clay, James College Conference On Intergroup Relations Itinerary Combs, Bert Commission on Civil Rights Special Publication, Civil Rights Under Federal Programs; An Analysis of Title Vi, 1/1965. Commission on Civil Rights Special Publication, Equal Opportunity in Hospitals and Health Facilities, Civil Rights Policies Under the Hill-Burton Program, 3/1965. Commission on Human rights Commonwealth of Kentucky, Your Rights to Housing Education, Employment, and Public Accommodations in Kentucky, N/A Commission on Human Rights. Memos to Managers; Hotels, Motels, Theaters, Restaurants, Entertainments. 10/1964. Commissions on Human Rights Desegregation Estill, Robert Federal Civil Rights Law of 1964 Fleming, John Form 441: Health, Education, and Welfare Freedom of Choice Plan Galen, Martin Hearings Housing and Homes Finance Agency Human Rights Organizations Institute of Human Reactions The University of Wisconsin, Blueprint for Action, Integration in Education, N/A Jenkins, William Jones, Robert Kentucky Civil Rights Kentucky Commission on Human Rights Kentucky Revised Statues 161.162 Kentucky School Districts Kentucky State Board of Education Martin, Galen National Citizens Committee for Community Relations National Conference of Christians and Jews Pamphlet Placement and Alumni Activities Policies President John Kennedy's Executive Order 11063 Robertson, Lee Shinert, Gregory Taylor, William The Kentucky Civil Rights Act of 1966 The Potomac Institute, Inc., Americans Are Law-Abiding Citizens; A Survey of Community Compliance, 8/1964. Third Annual College Conference on Intergroup Relations Title VI of Civil Rights Act</p>	Subjects	<p>Affirmative action programs Legislation Business & finance Laws Race discrimination Integration Discrimination Employee rights Budget. Employment Justice Laws Correspondence Blacks African Americans Programs Legislators Students United States. Supreme Court. Teachers Telegrams</p>
-------------	---	----------	--

Tom Duncan, Courier-Journal South Kentucky Bureau, She still Praises City; Bowling Green Motel Bars
 Negro Government Worker, 3/1963.
 Transylvania College
 Tribble, Henry
 U.S. Attorney General
 U.S. Department of Commerce
 Watson, James
 Watson, John
 Western Kentucky University

Box 2		WKU President's Office - Thompson	1955-1965	Subject/Correspondence File - B	
Description	Banks Bluegrass Bowl Committee Bluegrass Boys State Blacktopping Bowling Green College of Commerce Bowling Green High School Bowling Green, KY Bonded Indebtedness Industrial Foundation - Bowling Green and Warren County Budget - Institutional State Budget - Formula Business Institute Business Affairs Business Manager Business Office Regents: Barnes, Sheridan Campbell, Don Ezelle, Sam Hammons, Owen Marlin, Robert McCormack, W.R. Patterson, W.R.			Subjects	Correspondence Bonds (Negotiable instruments)
Box 20	14	WKU President's Office - Thompson	1965	Subject/Correspondence File - Cutler-Hammer International	
Description	Carpenter, Howard Cochran, Robert Cutler-Hammer Dedication Week Doria, C.J. Downing, Dero Festival of the Music of Richard Rodgers, 10/17/1965 Foote, Peter Governor to Participate in Cutler-Hammer Plant Dedication, np, nd Hatcher, Paul Study Abroad (WKU) Thompson, Kelly			Subjects	Correspondence Mexico Invitations Programs
Box 20	1	WKU President's Office - Thompson	1967	Subject/Correspondence File - Consultative Services	
Description	Consultative Services in Conjunction with Title I, 1/25/1967 Cravens, Raymond Downing, Dero Hatcher, Paul Hourigan, William Jenkins, William Kentucky. Council on Public Higher Education Minton, John			Subjects	Correspondence Contracts

Box 20	2	WKU President's Office - Thompson	nd	Subject/Correspondence File - Convention Center	
Description	Convention Center in Downtown Louisville, Kentucky Manager is Appointed for Convention Center, np, nd Minter, Thomas			Subjects	Clippings Architectural drawings
Box 20	4	WKU President's Office - Thompson	1959-1969	Subject/Correspondence File - Council for Financial Aid to Education	
Description	A New Money-Getting Tool is Being Made Ready for You! Annual Report, 1965/1966 Council for Financial Aid to Education, Inc. General Electric Company Keown, Charles Open Wide the College Door! Nd Thompson, Kelly			Subjects	Correspondence Invitations Motion pictures
Box 20	3	WKU President's Office - Thompson	1967-1969	Subject/Correspondence File - Cooperative University Press	
Description	Bates, Georgia Clark, Thomas Committee on Cooperative Scholarly Publishing in Kentucky Cravens, Raymond Downing, Dero Editorial Board Meeting Minutes, 3/15/1969 Largen, Harry Meeting Minutes, 1/18/1968 Minton, John Plans Relating to the Announcement of the Establishment of the University Press of Kentucky Possible Guidelines for the Proposed University of Kentucky Press Reynolds, Victor Thompson, Kelly University of Kentucky University of Kentucky Press University of Kentucky Press Policy Statement University of Kentucky. Campus Map			Subjects	Correspondence Invitations Meetings
Box 20	5	WKU President's Office - Thompson	1959-1967, nd	Subject/Correspondence File - Council on Public Higher Education	
Description	A Right Step, But a Small One, Louisville Times, 2/14/1966 Abell, William Centre College College Heads Agree on Fee Raises, LCJ, 2/11/1966 Committee on Government & Higher Education. The Efficiency of Freedom, 1959 Cresap McCormick & Paget. A Study Proposal to the Kentucky Council on Public Higher Education, 12/20/1966 Current Policies of Kentucky Council on Public Higher Education, 10/1966 Expenditure of State Dollar by Function, Fiscal Year Ended 6/30/1964 Higher Education Under One Head, Lexington Herald, 5/27/1966 House Bill 238, An Act Relating to Higher Education, 2/17/1966 House Resolution No. 43, Creation of Higher Education Committee, 2/2/1966 Kentucky. Board of Nursing Education & Nurse Registration Kentucky. Council on Public Higher Education Kentucky. Economic Security Kentucky. Finance LaViers, Harry			Subjects	Correspondence Budget. Construction Dormitories Legislation Resolutions Residential facilities

Madisonville Junior College
 Memorandum of Understanding of 1964
 Murray State University
 Out-of State Tuition Fees Need Review, LCJ, 2/15/1966
 Pardue, Anne. Edward Breathitt Names Laymen to Educational Council, LCJ, 7/6/1966
 Press releases
 Report of the Council on Public Higher Education for the Biennium Ending June 30, 1963, 1/1964
 Rules & Procedures of the Council on Public Higher Education, 1966, nd
 Selected Enrollment Projection Data for Southern States, 7/30/1966
 Selective Service
 State's Higher Education in Good Hands, Lexington Herald, 7/7/1966
 The Office of the Executive Director Council on Public Higher Education
 Thompson Science Complex (WKU)
 Van Curon, S.C. Agree or Not I Say What I Think, np, 6/17/1966
 Will Other Colleges Follow This Plan? Lexington Herald, 6/18/1966
 Zettlemoyer, Charles

Box 20	6	WKU President's Office - Thompson	1967-1968, nd	Subject/Correspondence File - Council on Public Higher Education	
Description	AAUP Annual Report, 1966-67 American Association of University Professors Are State Schools Devouring Too Much of the State Budget? Baker, Lisle Bates, Georgia California State Colleges Cook, Paul Cravens, Raymond Crawford, John Cresap, McCormick & Paget Directory of Kentucky Colleges & Univerisites 1967-68 Doran, Adron Downing, Dero Driscoll, James. University Presidents Dominate 1st Meeting of Education Council, LCJ, 8/3/1966 Gilbert, Ted Harris, Albert Higher Education Facilities Comprehensive Planning Proposal & Grant Request Higher Education in Kentucky, nd Hill, Carl House Resolution No. 43 Creation of Joint Committee on Higher Education Kentucky Association of Colleges, Secondary & Elementary Schools Kentucky Efficiency Task Force Kentucky. Council on Public Higher Education LaViers, Harry Lazarus, Rhea Lessenberry, Robert Lowry, Betty Mann, Henry Martin, Robert McElroy, O.L. Nunn, Louie Oswald, John Preston, Tommy Prichard, Edward Proposed Changes in Regulations for Graduate Study Proposed Program of Preparation - Certification of School Social Workers Teacher Certification Authority Thompson, Kelly U.S. Health, Education & Welfare Ward, Henry Wilson, O.J Wrather, Marvin			Subjects	Correspondence Curriculum Legislation Political campaigns Politicians Strategic planning

Box 20	7	WKU President's Office - Thompson	1967-1969	Subject/Correspondence File - Council on Public Higher Education	
Description	Barrow, John Bates, Georgia College & University Registration Fees & House Bill 110, Committee Substitute, As Amended In Senate Education Committee, 3/11/1968 Community Colleges Cravens, Raymond Crounse, George Directory of Kentucky Colleges & Universities 1968-69 Downing, Dero English, Robert Enrollment Excerpt from Minutes of Council on Public Higher Education, 7/16/1969 Heckerman, Arthur Higher Education Planning in Kentucky Kentucky Dept. of Commerce. Higher Education & Research in Kentucky, 10/1968 Kentucky Government Council Kentucky. Finance Largen, Harry Lazarus, Rhea Mazzoli, Romano Nunn, Louie Prichard, Edward Proposed Resolution re: Albert Kirwan Report Council on Public Higher Education, Commission on Higher Education, Higher Education Assistance Authority, 1967 Salaries Paid to All Full-Time Instructional Faculty 1968-69 Academic Year State Does Not Want That Pyramided Bureaucracy, Nashville Banner, 2/17/1969 Student fees Thompson, Kelly Tuition Van Curon, S.C. Growth of Education in State Almost Unbelievable, State Journal, 4/6/1969 Van Curon, S.C. Higher Education in Kentucky Has Come Far in Past Decade, np, 4/6/1969 Wilson, O.J. Wilson, Richard. Can Kentucky Council Guide College Boom? LCJ, 3/16/1969 WKU Enrollment Projections 1964-1978 WKU Future Bonded Indebtedness Obligations 1968-2010 Zettlemoyer, Charles			Subjects	Correspondence Dormitories Residential facilities Wages Strategic planning
Box 20	8-10	WKU President's Office - Thompson	1966-1969	Subject/Correspondence File - Council on Public Higher Education	
Description	Meeting Minutes 1966 - 2/23, 4/14, 8/2, 9/22, 10/3 1967 - 1/3, 1/19, 4/3, 7/10, 8/2, 10/2, 12/5, 12/15, 12/22 1968 - 1/12, 1/22, 2/26, 4/1, 7/1, 7/22, 10/7, 11/4, 11/27 1969 - 1/13, 3/20, 4/7, 7/16 Advisory Committee on Administrative Affairs, 7/25/1968			Subjects	Meetings
Box 20	11	WKU President's Office - Thompson	1968	Subject/Correspondence File - Council on Public Higher Education - Student Unrest	
Description	Cravens, Raymond Emerson, Mrs. Charles Kentucky. Commission on Higher Education Student Unrest Provisions U.S. Health, Education & Welfare			Subjects	Correspondence

Box 20	12	WKU President's Office - Thompson	1962-1969	Subject/Correspondence File - Credit Union	
Description	Account Card Annual Report of WKU Credit Union, Inc., 1969 Authorization for Payroll Withholding Form Borrow from Your Credit Union Brashear, Myrl Burkeen, Emmett Clark, H.B. Cravens, Raymond CUNA Mutual Insurance Society Member's Certificate Downing, Dero Invest in Your Credit Union Jenkins, William Largen, Harry Mahoney, William Morrell, Francis Oppitz, Robert Sumpter, Ward Thompson, Kelly Thurman, A.J. Tomes, James Wood, Willson Zettlemoyer, Charles			Subjects	Correspondence Forms (Documents) Banking
Box 20	13	WKU President's Office - Thompson	1966-1969	Subject/Correspondence File - Cultural Enrichment thru Community Action Project	
Description	A Proposed Community Service or Continuing Education Project: Cultural Enrichment Through Community Action, 3/1/1967, 6/17/1966, 5/13/1966 Bates, Georgia Counties Get Fine Arts Program, Nashville Banner, 6/22/1967 Cultural Enrichment Through Community Action, Jan.-Mar. Report, 3/31/1968 Cultural Enrichment Through Community Action, Jul.-Sep. Report, 9/30/1967 Cultural Enrichment Through Community Action, Oct-Dec Report, 1/5/1968 Downing, Dero Grants Leading Authorities to Attend Symposium, PCDN, 10/9/1966 Pedigo, Martin. Western Kentucky Cultural Program Scoring Gains, LCJ, nd Press releases Regional Advisory Council for the Cultural Enrichment Through Community Action Project Soper, Paul Thompson, Kelly University of Kentucky. Title I Coordinator Wilson, O.J. Annual Report of the Cultural Enrichment Through Community Action Project, 8/31/1969, 9/30/1968, 7/1/1967 Wilson, O.J. Progress Report on Project No. 500-76, 10/11/1966 Yeager, Hayes			Subjects	Correspondence Clippings Workshops Adult education
Box 22		WKU President's Office - Thompson	1966-1969	Subject/Correspondence File - D	
Description	D - General Correspondence Danforth Foundation Dean of the Faculties Day of Dedication & Commemoration Proceedings - D1699 - https://digitalcommons.wku.edu/dlsc_ua_records/2043 Program - D1700 - https://digitalcommons.wku.edu/dlsc_ua_records/2044 Dedication, Academic-Athletic Building #2 - L.T. Smith Stadium - D1698 - https://digitalcommons.wku.edu/dlsc_ua_records/2042 Departments: Audio-Visual Service Center (WKU) Accounting (WKU)			Subjects	Correspondence Dedications

Art (WKU)
 Athletics, Director of
 Basketball
 Basketball Ticket Sales
 Football
 Football Ticket Sales
 Haskins, Clem
 Smith, Dwight
 Hundred Club (WKU)
 Spring Sports
 Business Administration (WKU)
 Bowling Green College of Commerce
 Central Midwestern Regional Educational Laboratory Inc.
 College of Education (WKU)
 Student Teaching
 Counseling Services Center (WKU)
 Counselor Education (WKU)
 Economics (WKU)
 Educational Research (WKU)
 Elementary Education (WKU)
 Foreign Languages (WKU)

Box 22	36	WKU President's Office - Thompson	1965-1968	Subject/Correspondence File - Dept. of English
--------	----	-----------------------------------	-----------	--

Description	Subjects	Correspondence
A Folklore Reader		
Anderson, Margaret		Telegrams
Bates, Georgia		Invitations
Boggs, Joseph		Flowers
Camuel, Cathy		Roses
Clark, David		Landscaping plans
Clarke, Kenneth		
Clarke, Mary		
College Heights Herald		
Cravens, Raymond		
Debate Team		
Doll, David		
Downing, Dero		
English Institute, 1968		
Flower beds		
Further Ideas on Academic Reorganization, 9/19/1968		
Grant Improving Language Skills Among Disadvantaged Preschool and Elementary School Children		
Hatcher, Paul		
Hume, Glee		
Kentucky Folklore Record		
Kentucky Folklore Society		
McMahon, William		
Melville, Robert		
Miller, Mary		
Miller, Russell		
Natcher, William		
NDEA Institute for Advanced Study in Linguistics & Composition		
Organization chart		
Page, Tate		
Playbill for the Western Players, 1967-68		
Poetry Conclave		
Possible Reorganization of the Department of English, 2/13/1969		
Proposed Plan for Handling of English Department During Dr. Wood's Absence, 5/15/1969		
Richards, Walter aka Jody Richards		
Skillern, Mark		
South Pacific, 1966		
Steele, Frank		
Talisman		
TDEA-DCT		

Thompson, Kelly
U.S. Department of Health, Education & Welfare
Voices
Walker, Judy
West, David
Western 1965
WKU High School Speech Institute
Wood, Willson

Box 22	37	WKU President's Office - Thompson	1964-1969	Subject/Correspondence File - Dept. of Extension & Field Services
--------	----	-----------------------------------	-----------	---

Description	Annual Reports 1966-67 - 1968-69 Clark, Charles Cravens, Raymond Department of Extension, WKSU, nd Downing, Dero Extension & Field Services Department Growth, 1964-1969 Extension Advisory Committee (WKU) Fees Kentucky. Dept. of Education Regulations Governing College Correspondence Courses, nd Regulations Governing High School Correspondence Courses, nd Report from Advisory Committee on Teacher Education to the Council on Public Higher Education, 6/1964 Thompson, Kelly Tuition Upward Bound	Subjects	Correspondence
-------------	--	----------	----------------

Box 22	10	WKU President's Office - Thompson	1965-1969	Subject/Correspondence File - Agriculture (WKU)
--------	----	-----------------------------------	-----------	---

Description	Adams, Billy & Larry Mutter. Recent Developments on the Farm, 2/21/1966 Adams, Billy. Comments on Activities at the Western Kentucky State College Farm, 3/2/1966 - D2988 - https://digitalcommons.wku.edu/dlsc_ua_records/3228 Agriculture Department Chairmanship, nd Agriculture in a New Era for Opportunity Challenge Success, nd Alford, Orland. Comments on Activities at the Western Kentucky State College Farm, 2/25/1966 - D2983 - https://digitalcommons.wku.edu/dlsc_ua_records/3233 Amos, Henry & Larry Mutter. The Economical Approach to Raising Dairy Herd Replacements, with Emphasis on Source of Protein, nd - D2990 https://digitalcommons.wku.edu/dlsc_ua_records/3226 Amos, Henry. Comments on Activities at the Western Kentucky State College Farm, 2/25/1966 - D2986 - https://digitalcommons.wku.edu/dlsc_ua_records/3230 Brown, L.D. & Fred Westerfield. Adding Urea to Corn Silage, 6/19/1967 Cherry Country Life Club Clark, H.B. Condolences Cornelius, Russell Cravens, Raymond Dairy Field Day, 6/19/1967 Downing, Dero First Annual FFA Field Day, 5/10/1968 Garrett Student Center (WKU) Gipson, Millard. Comments on Activities at the Western Kentucky State College Farm, 3/1/1966 - D2984 https://digitalcommons.wku.edu/dlsc_ua_records/3232 Greeley, Lynn Huggins, J.D. Kentucky. Dept. of Highways Kentucky. Council on Public Higher Education Kentucky. Dept. of Agriculture Kentucky. Dept. of Highways Kentucky. State ASC Committee Largen, Harry Lawson, Owen Mammoth Cave Area Farm & Home Institute, 1/1969	Subjects	Correspondence Cattle Beef cattle Agriculture Farms Water supply Plumbing systems Swine Tobacco Milk Livestock Corn
-------------	--	----------	--

Marketing Consultant to Address Farm Bureau Barbecue Sept. 1, np, nd, Clarence Miller
 McGuire, James
 Murray State University. Agriculture
 Mutter, Larry
 Mutter, Larry. Comments on Activities at the Western Kentucky University Farm, 3/14/1966 - D2985 - https://digitalcommons.wku.edu/dlsc_ua_records/3231
 Mutter, Larry. Comparison of Cows in a Herd, 6/19/1967
 Mutter, Larry. University Farm Improvements, 12/13/1966
 Resolution re: Angus Beef Cattle, 5/21/1969
 Richards, Randolph
 Richards, Randolph. Comments on Activities at the Western Kentucky State College Farm, 2/23/1966 - https://digitalcommons.wku.edu/dlsc_ua_records/3227
 Russell, M.W. Agriculture Department at Western - Present & Future - Summary Statement, 4/8/1966 D2959 - https://digitalcommons.wku.edu/dlsc_ua_records/3236
 Russell, Marvin
 Second Annual FFA Field Day, 4/18/1969
 Sixth Annual Conservation Congress, 10/1966
 Southeastern Berkshire Association
 State Board of Agriculture Sworn In, np, 5/1968
 Stroube, William
 Tabor, Clarence
 Thompson, Kelly
 U.S. Dept. of Agriculture
 University of Kentucky. Cooperative Extension
 Warren Rural Electric Cooperative
 Wheat, Dallas. Comments on Activities at the Western Kentucky State College Farm, 2/25/1966 - D2987 - https://digitalcommons.wku.edu/dlsc_ua_records/3229

Box 22	22	WKU President's Office - Thompson	1966-1969	Subject/Correspondence File - Biology
--------	----	-----------------------------------	-----------	---------------------------------------

Description	Applegate, Arthur Bailey, Don Bates, Georgia Beal, E.O. Botanical Garden & Aquatic's Laboratory Proposal Cravens, Raymond Curriculum Downing, Dero Erskine, Irene Graduate Studies (WKU) Grants Jenkins, Jeff Jenkins, Robert Kentucky. Fish & Wildlife Resources Kentucky. Selective Service Kramer, Dwight National Science Foundation Nickum, John Parker, John Russell, Marvin Scientific Collector's Permits Stephens, H.L. Sympathy cards Thompson, Kelly Tomen, Frank U.S. Health, Education & Welfare	Subjects	Correspondence
			Curriculum Death Debt Draft Fish Experiments Meetings Retirements

Box 22	26	WKU President's Office - Thompson	1966-1969	Subject/Correspondence File - Chemistry
--------	----	-----------------------------------	-----------	---

Description	Airco Fellowship Awarded to Western, nd American Chemical Society Banks, James	Subjects	Correspondence
			Contracts Daffodils

Bates, Georgia
 Chamberlin, John
 Chlorinations with Cupric Chloride
 Cravens, Raymond
 Dooley, Glenn
 Downing, Dero
 Flower gardens
 Grants
 Karsner, Maxine
 Lawson, Owen
 Lloyd, William
 McNally, C.P.
 Medical technology
 Norton Memorial Infirmary
 Research Corporation
 Shank, Lowell
 Thompson, Kelly
 Tuition waivers
 Veterans Administration Hospital (Nashville, TN)
 Wilson, Gordon Jr.

Flowers
 Meetings
 Tulips

Box 22 27 WKU President's Office - Thompson 1967-1969 Subject/Correspondence File - Dental Hygiene

Description	Burnham, Janet. The Dental Hygienist in Dental Practice Cravens, Raymond Guidelines for New School Development for the Training of Dental Auxiliaries Harrison, W.K. Hourigan, William Kentucky Dental Association Salaries Thompson, Kelly Two-Year Dental Program	Subjects Correspondence Budget. Curriculum Dental equipment & supplies Wages Dental education Dental hygiene
-------------	---	---

Box 23 WKU President's Office - Thompson 1966-1969 Subject/Correspondence File - D

Description	Departments: Government (WKU) Graduate College (WKU) History (WKU) Home Economics (WKU) Human Relations Center (WKU) Mathematics (WKU) Military Science (WKU) Music (WKU) Gemini 15 Office Administration (WKU) Ogden College of Science & Technology (WKU) Physical Education (WKU) Potter College of Liberal Arts (WKU) School Administration Programs (WKU) Secondary Education (WKU) Speech & Theatre (WKU) Summer School & Community College Tax Research Center (WKU) Teachers Corps Teacher Education Administration (WKU) Diddle, E.A. Disciplinary Committee Doctoral Degrees Dormitory Costs Downing-Trout Exhibit & Showing Downing University Center (WKU)	Subjects Correspondence
-------------	--	----------------------------

Duncan, Parker

Box 23	26	WKU President's Office - Thompson	1966-1969	Subject/Correspondence File - Psychology	
Description	Bealmear, Jo Clark, Charles Cravens, Raymond Downing, Dero Laird, Albert Louisville Public Schools Page, Tate Psychology (WKU) Psychology Administrative Committee Robe, Harry Shedd, Charles Shepherdsville Extension Class Simpson, Robert Thompson, Kelly Academic Complex (WKU) Watson, John Woolsey, F.W. Is America Still Under-Educating the Gifted? LCJ, 4/9/1967			Subjects	Correspondence
Box 23	4	WKU President's Office - Thompson	1967-1970	Subject/Correspondence File - Helm Library	
Description	311th Civil Affairs Group American Petroleum Institute Audio Library of Tapes & Recordings, Vol. 1, 1969 Batchelder, Howard & Haynes McMullen. Survey of Library Holdings & Related Instructional Materials at WKU, 1966 Bates, Georgia Bell, Charles Cochran, Robert Cravens, Raymond Data on Paper Money Presented to President Kelly Thompson by Dr. W.R. McCormack Downing, Dero Duncan, Charles Educational Sales Consultants Encyclopedia Britannica Grants Graves, G.Y. Grinstead, Vera Gulf Oil Corporation Hall, F.D. Hardin, Henry Hatcher, Paul Helm, Margie Holdings as of 6/30/1967 Howard, Mildred Humphrey, Hubert Jenkins, William Kentucky. Dept. of Commerce Largen, Harry Library Science (WKU) Library Statistics of Colleges & Universities, 1965-66 Institutional Data Margie Helm Portrait Mayhew, Janice Mills, Paul Minton, John Moore, Earl Morningstar, Jane Nash, Ronald Neal, Julia			Subjects	Correspondence Art Bookplates Books Invitations Paintings Portrait paintings Patios Telegrams

Neel, Virginia
 Page, Tate
 Park Street Church of Christ
 Richards, Walter
 Russell, Marvin
 Smith, Patrick
 Spalding College
 Stinson, Sadie
 Stiith, Emma
 Temple, Ruth
 Thompson, Kelly
 Threlkeld, Claude
 Tyler, Sara
 U.S. Dept. of Health, Education & Welfare
 University Libraries (WKU)
 Wardlaw, Ann
 Wassom, Earl
 Widener, P.A.B.
 Williams, Dilliard
 Wilson, Gordon
 Wilson, O.J.

Box 23	5	WKU President's Office - Thompson	1965-1966	Subject/Correspondence File - Helm Library
--------	---	-----------------------------------	-----------	--

Description	AAUW American Library Association Annual Report, College Library, 1964-65 D6840 - https://digitalcommons.wku.edu/dlsc_ua_records/8350/ Bates, Georgia Clarke, Kenneth Cochran, Robert Cook, Marlow Cooper, John Cravens, Raymond Downing, Dero Grinstead, Vera Hardin, Henry Helm, Margie Hourigan, W.R. Hutcheson, Louise Jack Schafer Interior Design Consultant Kentucky Library & Museum (WKU) Library Science Department Enrollment, Fall Semester, 1966 Lincoln National Life Foundation Lincoln, Abraham North Dakota State University Patios Perry, Joyce Powars, Charlene R.R. Donnelley & Sons Company Robertson, Lee Science Information: Friend or Foe, 4/28/1966 Simpson, Imogene Standards for College Libraries Stuart, Jesse Thompson, Kelly Tyler, Sara Tyler, Sara. Brief Survey of Faculty Participation in Book Selection Policies Tyler, Sara. Report on the Conference of American Association of University Women, 3/10/1966 University Libraries (WKU)	Subjects Correspondence Books Patios Telegrams Folklore
-------------	---	--

Box 23	22	WKU President's Office - Thompson	1966-1968	Subject/Correspondence File - Philosophy & Religion
--------	----	-----------------------------------	-----------	---

Description	Cravens, Raymond Danforth Foundation Harvard Divinity School Largen, Harry Mounce, Robert Nash, Ronald Pre-Theology Curriculum Richards, Jerald The Light of the Mind: St. Augustine's Theory of Knowledge, pr, 6/7/1968 Thompson, Kelly Vass, D.H.	Subjects	Correspondence Wages
-------------	---	----------	-------------------------

Box 23	1	WKU President's Office - Thompson	1966-1969	Subject/Correspondence File - Geography & Geology
--------	---	-----------------------------------	-----------	---

Description	Association of American Geographers Bates, Georgia Bingham, James Cherry Hall (WKU) Cochran, Robert Cockrill, Willard Cravens, Raymond Cunningham, Floyd Davis, James Eastern Kentucky University Ecker, Judy Faculty rank Fields, Noland Geography in Kentucky Universities, 1965 Geology at Western Kentucky - Selected Statistics Graham, Robert Kentucky State University Morehead State University Murray State University Paul Terrell Named to Professorship, PCDN, 4/19/1967 Puckett, Sondra Russell, Marvin Sarah Jeffries Professor of Geography Seeger, Ronald. Origin of the Jephtha Knob Structure, American Journal of Science, 10/1968 Tennessee. Selective Service Board Terrell, Beth Terrell, Paul. Headstart Toward Becoming First Class Terrell, Paul. History of WKU Geography Department Terrell, Paul. Map of Cellulose Pulp Mills in the Southeast, 1967 Terrell, Paul. Map of Paper & Paperboard Mills in the Southeast 1967 Terrell, Paul. Map of Clothing & Textile Manufacturing in Kentucky 1967-68 Terrell, Paul. Map of Electrical Energy Generating Capacity in Kentucky, 11/1968 Terrell, Paul. Map of Hardwood Pound Pulpwood Production in Southeastern United States, 1963-1965 Terrell, Paul. Map of Manufacturing of Shoes, with Related Industries in Tennessee & Kentucky, 11/1968 Terrell, Paul. Map of Southeastern Pine Round Pulpwood Produced, 1963-1965 Terrell, Paul. Newsprint Manufacturing in the Southeast, Journal of Geography, 10/1968 Terrell, Paul. Urgent Appeal to Person's Teaching Geography 101 Thompson, Kelly University of Kentucky University of Louisville	Subjects	Correspondence Air conditioners Blue laws Curriculum Draft Geography Geology Laboratories Maps Meetings Plaques
-------------	---	----------	---

Box 23	9	WKU President's Office - Thompson	1967-1969	Subject/Correspondence File - Industrial Education
--------	---	-----------------------------------	-----------	--

Description	American Industrial Arts Association Arts & Crafts Club	Subjects	Correspondence Student organizations
-------------	--	----------	---

Bates, Georgia
 Boaz, Holland
 Bowling Green Area Vocational School
 Budget 1967-1968
 Downing, Dero
 Helm Library (WKU)
 Home Economics Building (WKU)
 Howell, Ronald
 Lawson, Owen
 Nalbach, Walter
 Oswald, Art
 Page, Tate
 Perkins, Lawrence
 Pittman, Frank
 Space allocation
 Stout State University
 Thompson, Kelly
 Van Dyke, Arvid
 Wendt, Donald
 Western Kentucky Industrial Education Association, 4/25/1969

Clubs
 Insurance
 Invitations
 Meetings
 Landscaping plans
 Picnics
 Programs
 Budget.

Box 23	10	WKU President's Office - Thompson	1967-1970	Subject/Correspondence File - Institutional Research
--------	----	-----------------------------------	-----------	--

Description AACTE
 American Association of Colleges for Teacher Education
 American Express Gift Card
 Bates, Georgia
 Bates-Runner Hall (WKU)
 Battelle Development Corporation
 Biographical Sketch of Dr. Raymond Cravens
 Bowling Green Business University
 Bradford, William. Kentucky Leads Nation in Boosting Aid to State Colleges, np, 1/21/1967
 Building Names
 Carpenter, James
 Center for the Study of International Education
 College & University Business
 Continuing Education Programs at WKU, 7/19/1969
 Council on Public Higher Education
 Cravens, Raymond
 Cravens, Raymond. The Computerized Machine . . . Servant or Master? np, nd
 DeRosier, Arthur
 Downing, Dero
 Ecuador Partners of the Alliance
 Elizabethtown Community College
 Gilbert Hall (WKU)
 History of WKU 1937-1967 Outline
 Kentucky Education Association
 Kentucky Jaycees Name Outstanding Young Men, LCJ, 2/24/1964
 Kentucky Public Council on Higher Education
 King, Helen
 Largen, Harry
 McCormack Hall (WKU)
 New College Enromment May Double, np, nd
 Ogden College
 Page, Tate
 Phi Kappa Delta
 Potter College for Young Ladies
 Questions Concerning Former President Paul Garrett
 Report on the Impact of the Cultural Enrichment Through Community Action Project on WKU
 Russia
 Ryan, Ed. New Look at Campus Future Set, LCJ, 10/3/1967
 Ryan, Ed. State Council Approves College Budget Guidelines, LCJ, 10/3/1967
 Salaries

Subjects Correspondence
 Curriculum
 Death
 Historical markers
 Meetings
 Fraternities & sororities
 Postcards
 Programs
 Wages

Schneider Hall (WKU)
 Simpson County Advisory Committee for Community Enrichment
 Space allocation
 Temple, Alvis
 Thompson, Kelly
 Title I
 Trout, Allan. Education Units Schedule University of Kentucky, University of Louisville Merger Talks, LCJ, 7/11/1967
 U.S. Department of Education
 UCLA
 University of California - Los Angeles
 University of Colorado
 University of Kentucky
 University of Kentucky Distinguished Service Award Application
 Wanted: Students, Hardin County Enterprise, nd
 Wilson, Charles
 Wilson, Dale
 Wilson, O.J.
 Wright-Patterson Air Force Base. Foreign Technology Division

Box 23	11	WKU President's Office - Thompson	1965-1967	Subject/Correspondence File - Institutional Research
--------	----	-----------------------------------	-----------	--

Description	Advisory Council on Title I of the Higher Education Act of 1965, Meeting Minutes, 9/14/1966 American Express Gift Certificate Art (WKU) Association for Institutional Research. An Annotated Bibliography of Institutional Research, 1966-67 Bays, Robert Breast, Louise Cherry Breathitt, Edward Carpenter, James Cochran, Robert Conference on The University & International Education Cravens, Raymond Downing, Dero Evaluation of Criteria of Teaching Effectiveness in Higher Education, pr, nd Frady, Claude. The Principal in Profile Grading policies Grants Keen, Douglas Kentucky Education Association Lawson, Owen Memphis State University Michigan State University Miller, Russell Minton, John Monroe, E.G. Morton, Thruston Printing costs Regents (WKU) Southeast Missouri State University Southern Illinois University Surveys Thompson, Kelly Title I U.S. Health, Education & Welfare University Lecture Series University of Kentucky University of New York Wilson, O.J. Wilson, O.J. Need for Improved Community Leadership, nd Wilson, O.J. Wanted: Better Mousetrap in Teaching, 1966	Subjects Correspondence Events Meetings Politicians Budget. Programs Speeches, addresses, etc.
-------------	---	---

Box 23	19	WKU President's Office - Thompson	1966-1967	Subject/Correspondence File - Nursing
--------	----	-----------------------------------	-----------	---------------------------------------

Description	Academic Complex (WKU) Accreditation Bates, Georgia Colonial Manor Nursing Home Cravens, Raymond Curriculum Dixon, Raymond Dougherty, William Downing, Dero Erwin, Lucy Faculty rank Freshman Nursing Students, 1967 Gibson, Dee Glasgow School of Nursing Grants Haymes, Mrs. Lewis Helene Fuld Health Foundation Henderson, Sharon Hourigan, William Kentucky Board of Nursing Education & Nurse Registration Largen, Harry Logan County Hospital Natcher, William National League for Nursing, Inc. Nurse Training Facility Construction Grant Scholarships Sophomore Nursing Students, 1967 Southern Regional Education Board State Tuberculosis Hospital (Glasgow, KY) Thompson, Kelly Thurman, A.J. U.S. Health, Education & Welfare U.S. Public Health Service WKU Gets Grant for Building, PCDN, 4/2/1967 Zettlemoyer, Charles	Subjects	Correspondence Contracts Curriculum Death Politicians Telegrams
-------------	--	----------	--

Box 23	24	WKU President's Office - Thompson	1967-1969	Subject/Correspondence File - Physics & Astronomy
--------	----	-----------------------------------	-----------	---

Description	Arnold, Pat Bates, Georgia Buckman, William. Thermoluminescence of Ruby & Ionic Crystals Budget, 4/22/1968 Burmester, Leo Calderaro, Mike Cravens, Raymond Downing, Dero Forty Tube Department Engineers & Scientists at Owensboro Take Course in Physics at Western Kentucky, General Electric News, 12/13/1963 Foster, Ray Graduate Curriculum for Engineering Physics at WKU with Explanatory Notes, nd Grants Kentucky. Selective Service System Komp, Richard. Investigation of the Mechanism of Photosensitization by Organic Dye Semiconductors Kubrick, Stanley Kunz, Walden Langer, Eleanor. Columbia University: Still at the Crossroads, Science, 11/1968 Langer, Eleanor. Uprising on Morningside Heights: Background, Science, 11/1968 Lawson, Owen Lewis, Tom Logsdon, Curtis	Subjects	Correspondence African Americans Blacks Death Demonstrations Draft Exhibitions Fasts Motion pictures Fund raising Charitable organizations Racism Riots Roofs Vietnam War, 1961-1975 Protest movements
-------------	--	----------	---

Moore, George
National Science Foundation
Proposal for the Establishment of a Radio Observatory at WKU
Reeves Steve
Research Corporation
Richardson, Nancy
Russell, Marvin
Scott, Roger
Six, Frank
Thompson Complex (WKU)
Thompson, Kelly
Tuthill, Judith
U.S. Consumer Protection & Environmental Health Service
UNICEF Nigeria / Biafra Committee
University of Florida
Walton, Don

Box 23	29	WKU President's Office - Thompson	1966-1969	Subject/Correspondence File - Sociology & Anthropology	
Description	Anthropologists & Sociologists of Kentucky			Subjects	Correspondence
	Bryant, Clifton				Complaining
	Consulate of Switzerland				Demonstrations
	Council on Social Work Education				Violence
	Cravens, Raymond				Crimes
	Department Name Change				Family violence
	Department of Sociology-Anthropology Presents Of Black America				Fund raising
	DiBella, Edward				Motion pictures
	Dobrin, Leonard				African Americans
	Domestic violence				Blacks
	Downing, Dero				Parking
	Furlow, Richard				Protest movements
	George Peabody College for Teachers				Resignation from office
	Grants				Meetings
	Hardin, Henry				Travel
	Hepler, Harold				Vietnam War, 1961-1975
	International Textbook Project				
	Jenkins, William				
	Josephson, Bragi				
	Keeling, William				
	Kentucky Commission on Children & Youth				
	Klenk, Mrs. Robert				
	Koller, Marvin				
	Largen, Harry				
	Man Charged with Assault & Battery, np, 1/1969 - John Reed				
	Natcher, William				
	Nelsen, Hart				
	Nelsen, Hart. The Internalization of Education as a Value in Rural Appalachian Culture: Myth or Reality?				
	Ohio University. Business Administration				
	Parking tickets				
	Porter, James				
	Reeder, Robert				
	Rural Sociological Society Meeting Agenda, 8/1968				
	Shakeel, G.S.				
	Sociological Symposium				
	Structure & Control of Education in Denmark, Finland, Iceland, Norway & Sweden				
	Teachers' Retirement System of Kentucky				
	Thompson, Kelly				
	Tyler, Sara				
	U.S. Dept. of Health, Education & Welfare				
	University of Karachi				
	Watson, John				
	Welch, Robert				
	Yokley, Raytha				

Description	Subjects	Correspondence
<p>Founders Day speeches available online:</p> <p>1960 - Finley Grise - https://digitalcommons.wku.edu/dlsc_ua_records/187/</p> <p>1964 - M.W. Russell - https://digitalcommons.wku.edu/dlsc_ua_records/186/</p> <p>1965 - Julia Neal - https://digitalcommons.wku.edu/dlsc_ua_records/185/</p> <p>1966 - Willson Wood - https://digitalcommons.wku.edu/dlsc_ua_records/184/</p> <p>1967 - Lowell Harrison - https://digitalcommons.wku.edu/dlsc_ua_records/183/</p> <p>1968 - James Davis - https://digitalcommons.wku.edu/dlsc_ua_records/182/</p> <p>Cedar House (WKU)</p> <p>E - General Correspondence</p> <p>East Hall (WKU)</p> <p>Eastern Kentucky University</p> <p>Edds, W. Gerald, regent</p> <p>Editorials</p> <p>Educational Television Institutional</p> <p>Educational Television Grants</p> <p>Educational Television Kentucky Authority</p> <p>Electric Plant Board</p> <p>Embry, Chalmer, regent</p> <p>Enrollment Data by County & Sex</p> <p>F - General Correspondence</p> <p>Faculty Dinner</p> <p>Faculty Fringe Benefits</p> <p>Faculty House (WKU)</p> <p>Faculty Publications</p> <p>Faculty Involvement in Research</p> <p>Faculty Research Committee</p> <p>Faculty Retired</p> <p>Faculty Wives Club</p> <p>Federal Bureau of Investigation Convention</p> <p>Federal Grants</p> <p>Federal Legislation</p> <p>Fees, Entrance</p> <p>Field Work</p> <p>Film Library</p> <p>Financing, Private</p> <p>Food Services</p> <p>Ford-Pearce Tower (WKU) aka Dorm No. 10</p> <p>Ford, Wendell</p> <p>Founders Day Programs & Speeches</p> <p>Forest City Enterprises - Developers</p> <p>Frankfort Semester Program</p> <p>Freedom Hall</p> <p>Fulbright Advisor</p> <p>Future Homemakers of America</p>		

Description	Subjects	Correspondence
<p>Faculty & Staff Meeting Agendas</p> <p>1967: 9/8</p> <p>1966: 9/9, 3/4</p> <p>1965: 9/10, 6/1, 1/5</p> <p>1964: 9/11, 7/2, 5/27, 3/11, 2/11</p> <p>1963: 9/13</p> <p>Cravens, Raymond</p> <p>Downing, Dero</p> <p>New Western Faculty Members 1969/70</p> <p>Orientation Program for New Faculty 1964-1966, 1968</p>		<p>Meetings</p> <p>Programs</p>

Box 24	35	WKU President's Office - Thompson	1969	Subject/Correspondence File - Fraternities
Description	Alpha Delta Pi Alpha Epsilon Delta. This Is Your Society, 9/1968 Alpha Gamma Rho. Alpha Chi Cresecent, Vol. III, No. 3, 4/21/1967 D7866 - https://digitalcommons.wku.edu/stu_org/445 Alpha Kappa Alpha Alpha Omicron Pi Alpha Tau Omega Bailey, Howard Bates, Georgia Bradshaw, Mary Delta Sigma Pi Delta Tau Delta. The 13er Way, Spring 1969, D7862 https://digitalcommons.wku.edu/stu_org/448 Edwards, Tom Egan, Jim Gamma Beta Phi Griffee, Sherry Hall, Laurreta Home Economics (WKU) Kappa Alpha Psi Kappa Delta Kappa Sigma Ken Bar Inn Kohn, Sandra Lambda Chi Alpha McKinney, Thurman Moxley, Frank Murphy, Kathy Music (WKU) Phi Delta Theta Phi Mu Alpha Sinfonia Phi Upsilon Omicron Pi Kappa Alpha Scholarships Sigma Alpha Epsilon Sigma Chi Sigma Nu Sigma Phi Epsilon Snider, Ed Steeh, Karin Thank you notes The Inter-Fraternity Council & Her Greek Community Cordially Welcomes You to the Campus of WKU, nd Thirteeners Thompson, Kelly Underwood, Rollin			Subjects Correspondence Fraternities & sororities African Americans Blacks Banquets Building dedications Dance parties Invitations Restaurants Residential facilities Tea parties

Box 24	36	WKU President's Office - Thompson	1968	Subject/Correspondence File - Fraternities
Description	Accounting Club Alpha Delta Pi Alpha Epsilon Delta. The Scalpel, Vol. XXXVIII, No. 4, Summer 1968 Alpha Gamma Rho Alpha Phi Omega Arnett, Lonnie Boys' Club of Bowling Green Brown, Sandra College Fraternity Secretaries Association. Statement of Position on Hazing & Pre-Initiation Activities, nd Delta Sigma Pi. Preparation for a Career in Business, nd Dowell, Norma			Subjects Correspondence Fraternities & sororities Banquets Hazing Initiation rites Invitations Parties Trophies

Gossom, Nancy
 Greek Goddess Pageant
 Hicks, James
 Home Economics (WKU)
 Honor societies
 Jenkins, Gary
 Phi Chi Theta
 Phi Delta Theta. Five Facts About Fraternities, nd
 Phi Mu Alpha
 Phi Upsilon Omicron
 Pi Kappa Alpha
 Roeder, Robert
 Scholarships
 Sigma Alpha Epsilon
 Sigma Nu
 Taylor, Ronald
 Thompson, Kelly
 Voll, David
 Warren County. Sheriff
 WKU Interfraternity Council. Your Life in a Fraternity at WKU, nd
 Woodall, Gary

Box 24	37	WKU President's Office - Thompson	1967	Subject/Correspondence File - Fraternities
Description	Alexander, Judy Alpha Gamma Rho Alpha Phi Omega Alpha Xi Delta AphiO's Host Explorer Scouts, np, nd Arsonist Blamed in Fraternity House Fire, PCDN, 4/20/1967 - Delta Tau Delta Bates, Georgia Bell, Morton Carpenter, James City-County Planning Commission Cochran, Robert Coker, George Delta Sigma Pi Delta Tau Delta Downing, Dero Eaves, J.C. Fire Prevention Chief Cites Code Violations, PCDN, 5/4/1967 Fraternity House Damaged, PCDN, 4/20/1967 Fridy, Tom Fuqua Bus Lines Gamma Beta Phi Gibbs, Barbara. The Panhellenic Council Plans Activities at Western, PCDN, 10/8/1967 Gibson, Charles Gides, Andrea Harris, Charles Helm, Margie Hines, Jon Historic preservation Honor societies House, Stephen Housemothers Interfraternity Council Installation of Epsilon Xi Chapter, Delta Tau Delta D7861 https://digitalcommons.wku.edu/stu_org/449 Jones, Junius Kappa Sigma Keown, Charles Laird, A.W. Lambda Chi Alpha Malone, Preston			Subjects Correspondence Fraternities & sororities Alcoholic beverages Arson Clippings Fires Automobile inspections Safety Banquets Charitable organizations Complaining Dance parties Fire prevention Fund raising Historic buildings Invitations Tea parties

Monroe, E.G.
 Morgan, Reed
 National Interfraternity Council
 Newberry, Frank
 Parking
 Phi Alpha Theta
 Phi Delta Kappa Officers 5/22/1967
 Phi Delta Theta Safety Inspection Form, 5/27/1967
 Phi Kappa Alpha
 Phi Mu Alpha Sinfona
 Phi Upsilon Omicron
 Pi Kappa Alpha
 Sagabiel, John
 Scholarships
 Sherwood, Gary
 Lambda Chi Alpha
 Sigma Alpha Epsilon
 Sigma Chi
 Sigma Epsilon
 Sigma Nu
 Sitler, R.N.
 Skonsky, Michael
 State Street (Bowling Green, KY)
 Talisman
 Thompson, Kelly
 Twombly, Roy
 Ugly Man on Campus Contest
 Warren County Cancer Crusade
 Whelan, Fred
 Wilson, Neal
 WKU Data Sheet, nd
 WKU Interfraternity Council. The Word, 1/1967, D7864 https://digitalcommons.wku.edu/stu_org/447
 Zoning

Box 24	38	WKU President's Office - Thompson	1964-1966	Subject/Correspondence File - Fraternities
Description	A Petition to Alpha Tau Omega, D4862 - https://digitalcommons.wku.edu/stu_org/301 Alpha Delta Pi Alpha Gamma Rho Alpha Omicron Pi Alpha Phi Omega. Torch & Trefoil, Dec. 1965 Alpha Rho Omicron Alpha Tau Omega Baronism, 5/6/1966 D4861 - https://digitalcommons.wku.edu/stu_org/302 Barons Bates, Georgia Bowling Green-Warren County Association for Retarded Children Britt, Jack Burt, Mary Carpenter, James Chi Omega Cumerford Newsletter, Vol. XVII, No. 5, 9/1966 Delta Tau Delta Delta Tau Delta Charter Franklin, Donald Fraternity Leadership 1966-67 Girl Scouts of America Gleitz, George Grade Point Standings for Sororities Hatter, Bill Indiana University. Chancellor Interfraternity Council (WKU) Interfraternity Council Delegates, nd			Subjects Correspondence Fraternities & sororities African Americans Blacks Asians Charitable organizations Dance parties Discrimination Fund raising Initiation rites Invitations Minorities Race discrimination Tea parties

James Raider Club. Petition for Recognition by WKSC, 1966
 Kappa Delta
 Kappa Delta Alpha
 Kappa Sigma
 Keown, Charles
 Lambda Chi Alpha
 Lambda Chi Alpha. 30th General Assembly Program, 8/28/1966
 Lewis, Mrs. William
 McIlvoy, Linda
 National Interfraternity Conference. Should My Students Join a Fraternity in College? Yes!, nd
 National Interfraternity Conference. Should Your Son Join a Fraternity? Yes!, nd
 Noel, Johnny
 Panhellenic Council (WKU)
 Pearce, Robert
 Phi Delta Kappa
 Phi Delta Theta
 Phi Mu
 Pi Kappa Alpha
 Pi Sigma Epsilon
 Reeves, Dennis
 Ryan, Hubert
 Sigma Alpha Epsilon
 Sigma Chi
 Sigma Kappa
 Sigma Nu Chapters with Membership Qualifications Waiver with Honor, 7/1/1966
 Sigma Nu Constitution
 Sigma Phi Epsilon
 Sorority Leadership 1966-67
 Southern Kentucky Mental Health Center
 Thompson, Kelly
 Tones, Dwight
 Tucker, Bill
 Wells, George. Discrimination Banned in University of Louisville's Fraternities, LCJ, 9/24/1966
 Wells, Herman
 WKU Interfraternity Council. Your Life in a Fraternity at WKU, nd
 WKU Panhellenic Council. Panhellenic Handbook, 1966-67 D7865 -
https://digitalcommons.wku.edu/stu_org/446

Box 25	WKU President's Office - Thompson	1966-1969	Subject/Correspondence File - G-H	
Description	G - General Correspondence		Subjects	Correspondence
	Garrett, Sarah			Homecomings
	Gerard, Paul, regent			Basketball
	Gilbert, J.T., regent			
	Governor's Commission on Status of Women			
	Graduate Assistantships			
	Graduate Extension Consortium			
	Raymond Cravens Graduate Center (WKU)			
	Graduates Cum Laude			
	Green House			
	Guest Center (WKU)			
	H - General Correspondence			
	Harlin, Maxey, regent			
	Harm, Ray			
	Head Start			
	Health Services			
	High School Basketball Tournament			
	High School Day			
	Hillcrest Apartments			
	Honor Societies			
	Honoraria			
	Honorarium Americana			
	Housing & Dining System			

Box 25	WKU President's Office - Thompson	1966-1969	Subject/Correspondence File - Housing, Off-campus
Description	Pritchett Report on Student Housing, D2465 https://digitalcommons.wku.edu/dlsc_ua_records/2812		Subjects Correspondence Housing Residential facilities Apartments
Box 25	WKU President's Office - Thompson	1966-1969	Subject/Correspondence File - Housing, Married Students
Description	Analysis of Demand for Married Housing, D2466 - https://digitalcommons.wku.edu/dlsc_ua_records/2813 Map of Bowling Green Apartment locations D2464 - https://digitalcommons.wku.edu/dlsc_ua_records/2811		Subjects Correspondence Housing Residential facilities Apartments
Box 26	WKU President's Office - Thompson	1966-1969	Subject/Correspondence File - I-K
Description	Circle K I - General Correspondence Inaugurations In-Service International Education International Students International Platform Association International Travel Internship in Higher Education Administration J - General Correspondence Joint Alumni Council Jones, Linda, regent Jones-Jaggers Laboratory School (WKU) Junior Classical League Conference Junior Colleges K - General Correspondence Keen, Douglas, regent Kentucky Academy of Science Kentucky Association of Colleges, Secondary & Elementary Schools Kentucky Association of School Administrators Kentucky Building (WKU) Kentucky Education Association Kentucky Employees Retirement System (KERS) Kentucky Heritage Program Kentucky High School Athletic Association Kentucky Historical Society Kentucky Lives Kentucky Partners of the Alliance Kentucky School Boards Association Kentucky Science & Technology Council Kentucky Southern College Kentucky State College Kiwanis		Subjects Correspondence Insurance
Box 27	WKU President's Office - Thompson	1966-1969	Subject/Correspondence File - L-M
Description	L - General Correspondence Laboratory School Landscaping Latin-American Friendship Center Authority		Subjects Correspondence Legislation

Lawrence, Bemis
 Legislative Research Commission
 Legislature
 Library Committee
 Jack Lieb Productions
 Lindsey Wilson Junior College
 This Is WKU
 Lost & Found
 M - General Correspondence
 Mc - General Correspondence
 Madison Square Garden
 Madisonville College Extension Center
 Margins Biological Library Society
 Mailing List Committee
 Master Plan (WKU)
 Meetings, Departmental Heads, Administrative Staff
 Memorial Entranceway
 Menser, William
 Military Leave
 Mimeographed copies of letters
 Model Cities
 Moonshooter
 Morehead State University
 Mountain Laurel Festival
 Murray State University
 Multi-Media Utilization Through State Wide Television Project

Box 27	3	WKU President's Office - Thompson	1958-1970	Subject/Correspondence File - Land Purchases
--------	---	-----------------------------------	-----------	--

Description	100 South Street 116 Forest Avenue 118 Forest Avenue 120 Forest Avenue 121 Curd Street 1415 College Street 1426 College Street 1430 College Street 1509 Chestnut Street 1536 State Street 1572 Normal Boulevard 1572 Normal Drive 1576 Normal Drive 1580 Normal Drive 1580 Normal Drive 1662 Normal Drive 319 East 14th Street 324 E. 15th Street 324 East 15th Street 408 15th Street Agriculture (WKU) Barbour Property Bell Property Bowles Property Bryant Property Bryant, Francis Burks Property Campus Map, ca. 1964 Clements Property Clements, John Coleman, Robert College Heights Foundation (WKU) Confirmation of Specific Acreage Transferred in Previously Approved Land Exchange, 8/4/1967 Correspondence	Subjects Correspondence Cafeterias Deeds Drawings African Americans Blacks Maps Real estate business Real estate development Real property Resolutions Snack bars Tennis courts Farms Roads
-------------	---	--

Covington, William
 Cravens, Raymond
 Curry Property
 Daniel Property
 Davidson, B.G.
 Dearing Property
 Downing, Dero
 Elrod Road
 Francis, Doc
 Gales Excavating Company
 Glasgow Tree Service
 Harlin, Maxie
 Hild Property
 Jonesville, KY
 Kentucky. Finance Department
 Kentucky. Highways Department
 Kentucky. Purchases Division
 Land Purchases - Russellville Road
 Lagen, Harry
 Long, Luther
 McPeak Property
 Memorandum of Agreement Preston & Ola Miller & WKU, 7/31/1967
 Miller Property
 Moore, Earl
 Nahm Property
 Nashville Road
 Normal Boulevard
 Normal Drive
 Nunn Property
 Pate Property
 Pate, Susie
 Phelps Farm
 Phillips Property
 Pope Property
 Powell Property
 Property Purchased & Resold to WKU 1960-1969
 Raymer Property
 Regents (WKU)
 Resolutions
 Richards, Stephen
 Schell Property
 Smith, Billy
 Smith, L.T.
 South Street
 Stowers Property
 Stroube, W.H.
 Thompson, Kelly
 US 31-W
 Webb Property
 Wells Farm
 Williams Property
 Wilson Property
 Zoning

Box 28	WKU President's Office - Thompson	1966-1969	Subject/Correspondence File - N-R	
Description	N - General Correspondence National Collegiate Athletic Association Tournament NCAA National Association of College & University Attorneys National Association of Schools of Music National Council for Accreditation of Teacher Education National Defense Education Act		Subjects	Correspondence Basketball

National Education Association
National Invitation Tournament
National Science Foundation
Newman Center
Nunn, Louie B.
Nunn's Efficiency Task Force
O - General Correspondence
Ogden Scholarships
Ogden College Estate & Lease
Off-Set Printing
Ombudsman
One Out of Five
Out of State Fees
Ohio Valley Conference
R.C.P Award

Box 28 17 WKU President's Office - Thompson Subject/Correspondence File - Ogden College

Description	Adams, Joe Bates, Georgia Contract & Agreement of Lease, 1956 Eastin, Mark Kentucky. Attorney General Madison, George Smith, Herbert Snell Hall (WKU) Sumpter, Ward Temple, Alvis Thomas, Guy Thompson, Kelly Vote for Joe Adams for City Commissioner Card, nd Whittle, Charles	Subjects Correspondence Contracts Lease & rental services Invitations
-------------	---	---

Box 29 WKU President's Office - Thompson 1966-1969 Subject/Correspondence File - P

Description	A Guide to Future Physical Development D1531 - https://digitalcommons.wku.edu/dlsc_ua_records/1849 P - General Correspondence Park Mammoth Resort Parking & Traffic (WKU) Parking Structure (WKU) Parsons College Peabody College Joint Doctoral Program Personnel Services (WKU) Physical Plant Administrator Physical Plant Value Plats & Board Authorizations Pictorial Brochure Pogue, Forrest Politics Post Office President's Newsletter President's Reception President's Reports Master Plan (WKU) Professional Organizations Proposals - Approved & Not Approved Public Affairs & Public Relations Purchasing Wilbur Smith & Associates	Subjects Correspondence
-------------	---	----------------------------

Box 3	41	WKU President's Office - Thompson	1964-1965	Subject/Correspondence File - Commission on Higher Education - Meeting Minutes
-------	----	-----------------------------------	-----------	--

Description

Box 3	1	WKU President's Office - Thompson	1955-1965	Subject/Correspondence File - Ca
-------	---	-----------------------------------	-----------	----------------------------------

Description

Bowling Green - Warren County Chamber of Commerce
Bowling Green Business & Professional Women's Club
Bowling Green Rotary Club
Cabler, James
Calhoun, Mrs. Gilbert
Callison, James
Campbell, Mrs. Eddie
Campbellsville College
Canary, H.A.
Caney Junior College
Canon, E.H.
Vanderbilt Hospital
Cardwel, Emery
Carneal, Auvergne
Carothers, Freeman
Carpenter, Homer
Carson, Ronald
Carter, A.C.
Carter, Carole
Carter, Darel
Carter, Earl
Carter, Paul
Carter, Tim
Carter, W.Z.
Carver, Keith
Carwell, Glenn
Cassady, Teamon
Caummisar, Basil
Causey, A.W.
Caywood, James
Clarke, Sam
Communists
First Christian Church (Bowling Green, KY)
Haggard, Gerstle
Honorary degrees
Kelley, Beckham
Kentucky Central Life Insurance Company
Kentucky Education Fourth District
Kentucky Federation of Music Clubs
Kentucky State Dental Association
Louisville City Salesman Club
Louisville Presbyterian Seminary
Louisville Public Schools Superintendent
R.C. Construction
Reagan, Johnny
Russellville High School Music Director
Snowball Express
Southern States Work Conference
University of Louisville
Wayne County Superintendent of Schools

Subjects Correspondence

Box 3	2	WKU President's Office - Thompson	1955-1965	Subject/Correspondence File - Ce-CI
-------	---	-----------------------------------	-----------	-------------------------------------

Description

Beaver Dam Deposit Bank
Bowling Green Civitan Club

Subjects Correspondence
Dormitories

Bowling Green Coca-Cola Bottling Works
 Bowling Green Lions Club
 Bowling Green-Warren County Hospital
 Cecil, George
 Chamberlain, John
 Chamberlain, Judy
 Chambers, Paul
 Chance, William
 Chandler, Shirley
 Chaney, Mrs. Carl
 Chapman, Joe
 Chelf, Frank
 Cherry, Edward
 Cherry, Henry Jr.
 Cherry, Hubert
 Cherry, James
 Cherry, Martha
 Cherry, Maude
 Choi, Young
 Chumbley, Alice
 Clark Construction Company
 Clark, Charles
 Clark, Harold
 Clark, Merrill
 Clark, Thomas
 Clarkson, Nat
 Clarkson, Nell
 Clayton, Charline
 Clayton, Fred
 Clayton, Jack
 Clemons, C.T.
 Cleveland, Horace
 Cline, George
 Cloe, Keith
 Cochran, Bob
 Commission on Human Rights
 Cornette, James
 Cutler-Hammer
 Ellis, Leslie
 Evansville Courier & Press
 Franklin-Simpson High School
 Kentucky Association for Educational Supervisors
 Kentucky Downtown Quarterback Club
 Kentucky. Conservation Department
 Mason County Education Association
 McCracken County Schools
 Nashville Quarterback Club
 National Investors Life Insurance Company
 Owensboro Education Association
 Russellville Rotary Club
 Scottsville Rotary Club
 Student Life
 Tennessee. Governor's Office
 Warren County Schools Superintendent
 Western Players

Residential facilities
 Insurance
 Health care
 Homecomings
 International students

Box 3	3	WKU President's Office - Thompson	1955-1965	Subject/Correspondence File - Ca-Cr	
Description	Advertising Club of Louisville, Inc. Alcohol consumption Bardstown Public Schools Better Business Bureau of Louisville, Inc. Bolser, Harry. 14 Penitentiary Inmates Win High-School Diplomas, LCJ, nd			Subjects	Alcoholic beverages Clippings African Americans Blacks Integration

Bowling Green Boys' Club
 Cain, Reba
 Causey, A.M.
 Chapel
 Coakley Boat Dock
 Cockrel, Mayron
 Coke, William
 Cole, Mrs. Gaston
 Cole, B.C.
 Coleman, Robert
 College & University Business
 College of the Bible (Lexington, KY)
 College Sports Information Directors of America
 Collier, Joy
 Collins, L.A.
 Colson, Greg
 Conway, P.M.
 Cook, Leon
 Coop, Dick
 Cooper, Sam
 Cornette, Douglas
 Cotrell, Garland
 Covington, Tom
 Covington, Virginia
 Cowan, T.B. aka Scotty
 Cox, Earl
 Craft, William
 Croft, W.D.
 Crow, Fount
 Crowdus, John
 Crowdus, Paul
 Desegregation
 Diddle, E.A.
 Funeral Today for G.W. Cole, Former Mayor, np, nd
 Kentucky Federation of Women's Clubs
 Kentucky High School Athletic Association
 Kentucky State Penitentiary
 LaRue County Junior High School
 Local Music Students Display Lots Talents, np, nd
 Liquor
 Mayfield High School Music Department
 Mayor's Office (Louisville, KY)
 Middle Tennessee State University
 Pope, James Jr.
 Red Cross Chapter Conference
 Stuart, Jesse
 Thompson, Hardin
 Vanderbilt University
 Wins Award, LCJ, 4/1/1963 re: Dick Coop
 WSM-TV

Box 3	4	WKU President's Office - Thompson	1955-1965	Subject/Correspondence File - Ca-Cu
Description	Alumni Affairs. University of Alabama Campbellsville College Carrico, Johnny Craig, Curtis Carter, Charles Chamberlain, Mrs. R.Y. Chandler, Mrs. L.R. Civitan Club (Bowling Green, KY) Claypool, James Coleman, Mrs. R.M.			

Coleman, Robert
 Craig, William aka Uncle Billy
 Crutcher, W.R.
 Cruttenden, Podesta & Miller
 Cunningham, Kermit
 Cunningham, Tom
 Curry, Bronson
 Curry, D.P. Remarks Made at the Fortieth Reunion of the 1920 Class, June 2, 1960.
 Curtice, Jack
 First Christian Church (Bowling Green, KY)
 Hanson High School
 Lions Club (Bowling Green, KY)
 National Broadcasting Company
 National Conference of Christians and Jews
 Now, Volume 55, No. 8
 Princeton Kiwanis Club
 Russellville High School
 Russellville Road property
 Shelby County School Superintendent
 Warren County Superintendent of Schools

Box 3	5	WKU President's Office - Thompson	1959-1962	Subject/Correspondence File - Cain, Frank	
Description	Cain, Frank Cedar House (WKU) Helm-Cravens Library (WKU) Johnson, Ben New Drive Into Football Field, Bowling Green, KY, no #, 1960, 1 drawing, 8 1/2 x 11 Physical Education Building (WKU) Snell Hall (WKU)			Subjects	Christmas cards Construction Architects Architectural drawings Greenhouses
Box 3	6	WKU President's Office - Thompson	1957-1965	Subject/Correspondence File - Campbell, Don	
Description	Campbell, Don Chamber of Commerce (Lebanon, KY) Hagan, Terry Hill, James Kentucky Retail Lumber Dealers Association Newcome, Harriotte University of Louisville				
Box 3	7	WKU President's Office - Thompson	1954-1963	Subject/Correspondence File - Capital Construction	
Description	1960-62 Capital Construction 1962-64 Capital Construction Needs Eastern Kentucky University Kentucky State University Kentucky. Council on Public Higher Education Kentucky. State Property & Buildings Commission Kentucky. Dept. of Finance Kentucky. Division of Budget Kentucky. Governor's Office Morehead State University Morris, Hugh. Revenue Windfalls May Spark Larger State Building Program, Louisville Courier-Journal, 1/22/1961 Murray State University Smith, Billy Smith, L.T. University of Kentucky Wetherby, Lawrence			Subjects	Budget. Construction

Box 3	8	WKU President's Office - Thompson	1958-1962	Subject/Correspondence File - Catalog	
Description	Grise, Finley Smith, Billy Thompson, Kelly			Subjects	Budget.
Box 3	9	WKU President's Office - Thompson	1960-1965	Subject/Correspondence File - Chamber of Commerce	
Description	Oversized items removed 15th Annual Governor's Tour Dinner Babcock and Wilcox Bowling Green-Warren County Chamber of Commerce Bowling Green-Warren County Junior Chamber of Commerce Coca-Cola Bottling Works Cooper, John Cravens, Raymond Intra-Urban Parkway Downing, Dero Eastern Air Lines Lykes Bros. Steamship Co., Inc. Fleet Flashes, June 1961 Natcher, William The Bulletin, Vol. 1, No. 4, October 1964 Ward to Speak at C. of C. Dinner, PCDN, 1961 Ward, Henry			Subjects	Airline industry Airports Airports--Kentucky--Bowling Green. Banquets Parades & processions
Box 3	10	WKU President's Office - Thompson	1955-1958	Subject/Correspondence File - Chandler, A.B.	
Description	Appropriations Aspley & Aspley Hardware Company Barnes, Sheridan Chandler Forces Gain Control of County, State Conventions, The Messenger, nd Chandler, Albert aka Happy Governor's Annual Conference on Education Hebert, Edgar Hebert, Elizabeth Helm, Margie Honorary degrees KEN: The Magazine of Kentucky Affairs, Vol. 2, No. 1, July 1956 Kentucky Derby Kentucky. Governor's Office Kentucky. State Archives & Records Commission Lawrence, Bemis President's Council on Youth Fitness Regents (WKU) Stevens, Leroy Study of Needs of Retarded Set in 4 Fields, np, nd			Subjects	Budget.
Box 3	11	WKU President's Office - Thompson	1958-1968	Subject/Correspondence File - Change of Work Status	
Description	Bates, Georgia Canon, Ernest Colyer, Ray Crabb, A.L. Craig, G.G. Downing, Dero Faculty Grise, Finley Jones, Lee McChesney, H.F.			Subjects	Retirements Resolutions

Moore, C.H.
 Pearce, William
 Regents (WKU)
 Report of Special Committee on Change of Work Status
 Ross, N.L.
 Salaries
 Schell, M.E.
 Wilson, Gordon
 Spragens, Robert
 Staff

Box 3	12	WKU President's Office - Thompson	1964-1965	Subject/Correspondence File - Chapel Assembly
-------	----	-----------------------------------	-----------	---

Description	Awards Day, 1965 Bassett, James Breast, Mrs. John Brooks, Janet Cochran, Bob Collins, Jud Cone, Carl Convocation Cravens, Raymond Creason, Joe Cudnick, Ted Diddle, E.A. Dodson, Marvin Downing, Dero Hourigan, William Kentucky Education Association Kentucky. State Police Keown, Charles Monroe, Arthur Neal, Julia Ogden Day Robertson, Lee Senior Day Smith, Winifred Sparrow, H.G. Stow, Lloyd Ullman, Theodore Wade, Bill	Subjects Basketball Homecomings Football United States. Army Generals
-------------	--	--

Box 3	13	WKU President's Office - Thompson	1962-1963	Subject/Correspondence File - Chapel Assembly
-------	----	-----------------------------------	-----------	---

Description	Anderson, William Awards Day, 1963 Breathitt, E.T. aka Ned Carpenter, James Coleman, Lee College High (WKU) Congress Debating Club Cravens, Raymond Democratic Campaign Headquarters Doraine & Ellis Downing, Dero Faculty Athletic Committee (WKU) Freedoms Foundation at Valley Forge Hardie, Robert Helm, Margie Jones, Everett Page, Tate Palmore, John
-------------	--

Pauli, Ohm
 Republican State Campaign Headquarters
 Sanders, Robert
 Seconds for Survival
 Senior Day, 1963
 Stone, Thomas
 Student National Education Association
 Thomason, Hugh
 Training School (WKU)
 Tyler, Sara
 Western Religious Council (WKU)
 Wilson, Gordon

Box 3	14	WKU President's Office - Thompson	1960-1961	Subject/Correspondence File - Chapel Assembly
-------	----	-----------------------------------	-----------	---

Description	Bagby, Steadman Bohannon, Julian Breckinridge, John Brenda, Herman Burnette, Ralph Cochran, Bob Congress Debating Club (WKU) Cravens, Raymond Faculty Athletic Committee (WKU) Grise, Finley Guillaume, W.R. Hidenrite, Parvin Davidson, Kathleen Jenkins, William Kentucky. Attorney General Keown, Charles Miller, Russell Munday, Walter Music Foundation Artists Bureau Owens, W.T. Reid, Mary Ritchie, Edna Smith, L.T. Stone, Tom Sutton, Ronnie. Senior Day Address, 1961, D1477 Wilgus, D.K.	Subjects	Basketball Homecomings
-------------	---	----------	---------------------------

Box 3	15	WKU President's Office - Thompson	1955-1959	Subject/Correspondence File - Chapel Assembly
-------	----	-----------------------------------	-----------	---

Description	Boswell, J.M. Brown, Perry Crabb, A.L. Cumberland College Hargrove, C.M. Harrison, Lowell Lackey, Hecht Leader, Mary Mammoth Cave National Park Mayor's Office (Henderson, KY) North Dakota Agricultural College Concert Choir Our Friend the Atom Polgar, Franz Raine, Edgar Right-to-Work Amendment Asked in Senate, Louisville Courier-Journal, nd Roberts, Walter Spicer, Earle Stephens, H.L.	Subjects	Basketball Football
-------------	---	----------	------------------------

Sumpter, Ward
Walt Disney Productions
Wilkey, Jay
Wilson, Frederick
Yarbrough, H.M.

Box 3	16	WKU President's Office - Thompson	1957-1960	Subject/Correspondence File - Cheerleaders
Description	Brewer, Janet Eastern Kentucky University Johnson, Martha Keown, Charles Morehead State University Murray State University Policies Pertaining to Cheer Leaders at Other Colleges Robinson, Phyllis University of Kentucky			Subjects Cheerleading
Box 3	17	WKU President's Office - Thompson	1937	Subject/Correspondence File - Cherry Statue
Description	Brochure D1476 - https://digitalcommons.wku.edu/dlsc_ua_records/1760/			Subjects Prints
Box 3	18	WKU President's Office - Thompson	1961-1967	Subject/Correspondence File - Cherry Statue Committee
Description	H.H. Cherry Bronze Statue Committee (WKU) Helm, Margie Matthews, W.L. Parker, William Riherd, Samuel			Subjects Prints Insurance
Box 3	19	WKU President's Office - Thompson		Subject/Correspondence File - Christmas Cards
				Subjects Christmas cards
Box 3	20	WKU President's Office - Thompson	1960-1962	Subject/Correspondence File - Cooperative School
Description	Bids Bowling Green City Order #175 Bowling Green Independent School District Bowling Green Superintendent of Schools City Board (Bowling Green, KY) Downing, Dero Funk, Marshall Grafton, Ferguson & Fleischer Graham-Conway Company Kentucky. Dept. of Education Kentucky. Dept. of Finance Kentucky. Dept. of Public Safety Kentucky. Division of Purchases Lagen, Harry McNeill, W.R. Otis, Earle Page, Tate Regents (WKU) Report on Cooperative School, nd Roger Lumber Company Smith, Billy Smith, L.T. W.L. Lyons & Company			Subjects Architects Architectural drawings Bonds (Negotiable instruments) Budget. Construction Floor plans Real property

W.R. McNeill Elementary School (Bowling Green, KY)

Box 3	21	WKU President's Office - Thompson	1963-1965	Subject/Correspondence File - Cooperative School	
Description	Bowling Green Public Schools Cravens, Raymond Dedication and Open House: The W.R. McNeill City-College Cooperative School, 11/17/1963 Downing, Dero Kentucky School Boards Association Kentucky. Dept. of Finance Largen, Harry Lawson, Owen Morningstar, Jane. Park Row Paragraphs, PCDN, 9/11/1963 New City School Named for McNeill, PCDN, 6/4/1963 Specifications for Force main Sewer for Bowling Green-Western Kentucky State College Russellville Road for the Bowling Green Board of Education, Oct. 1962 Teacher Education The Kentucky School Boards Journal, Vol. 5, No. 8, Oct. 1963 W.R. McNeill Elementary School (Bowling Green, KY) Worthington, James			Subjects	Budget. Contracts Dedications Deeds--Kentucky--Warren County Ground breaking ceremonies Sewers
Box 3	22	WKU President's Office - Thompson	1960	Subject/Correspondence File - Civil Defense Instructor-Training Institute	
Description	Cold War Cravens, Raymond Kentucky. Civil Defense Adult Education Kentucky. Dept. of Education Kentucky. Military Affairs Thompson, Kelly			Subjects	Fallout shelters Adult education Atomic bombs
Box 3	23	WKU President's Office - Thompson	1958-1963	Subject/Correspondence File - Civil War Centennial Commission	
Description	100th Anniversary Commemoration of the Battle of Perryville, 1962 Bates, Georgia Bowling Green Civil War Centennial Commission Committee Calendar of Events Centennial Observance Unfolds Civil War Centennial - Battle of Green River Hill Civil War Centennial Commission. Guide for the Observance of the Centennial of the Civil War, 1958 Coombs, Elizabeth Griffin, Houston Kentucky Civil War Centennial Commission. Annual Report, 1961 Louisville Civil War Round Table Morton, Thurston Tapp, Hambleton Thompson, Kelly			Subjects	Banquets Dinners and dining. Meetings
Box 3	24	WKU President's Office - Thompson	1959-1963	Subject/Correspondence File - Class Scheduling	
Description	Chico State College College & University Business Cravens, Raymond. Class Scheduling: An Analysis of the Problem and a Possible Solution, 1963 D1478 - https://digitalcommons.wku.edu/dlsc_ua_records/1835 Cravens, Raymond. Classroom Utilization, Projection of Faculty Needs for Fall 1962, 1961, D1479 - https://digitalcommons.wku.edu/dlsc_ua_records/1834 Downing, Dero Gaines, Ray. Step Schedule is Publicized, PCDN, nd Institute of Higher Education McGrath, Earl Some Classes at Western in 2-Term Semester Plan, Louisville Courier-Journal, 1/19/1963				

Box 3	25	WKU President's Office - Thompson	1956-1965	Subject/Correspondence File - Clinical Services
Description	<p>Health Clinic Monthly Reports digitized: 1957 D1488 - https://digitalcommons.wku.edu/dlsc_ua_records/1848/ 1958 D1487 - https://digitalcommons.wku.edu/dlsc_ua_records/1847/ 1959 D1486 - https://digitalcommons.wku.edu/dlsc_ua_records/1846/ 1960 D1485 - https://digitalcommons.wku.edu/dlsc_ua_records/1845/ 1961 D1484 - https://digitalcommons.wku.edu/dlsc_ua_records/1844/ 1962 D1546 - https://digitalcommons.wku.edu/dlsc_ua_records/1854/ 1963 D1545 - https://digitalcommons.wku.edu/dlsc_ua_records/1853/ 1964 D1544 - https://digitalcommons.wku.edu/dlsc_ua_records/1852/</p> <p>Eberson, Frederick Martin, Shirley Polio vaccinations Potter, Agnes Redd, Louise Warren County Tuberculosis Association</p>			<p>Subjects</p> <p>Infirmaries Influenza Immunization Vaccinations Poliomyelitis Statistics. Physicians Hospitals Medical care Communicable diseases</p>
Box 3	26	WKU President's Office - Thompson	1959-1964	Subject/Correspondence File - College Calendar
Description	<p>Cravens, Raymond Tuition</p>			<p>Subjects</p> <p>Schedules (Time plans) Calendars</p>
Box 3	27	WKU President's Office - Thompson	1962-1964	Subject/Correspondence File - College Entrance Examination Board
Description	<p>College Board News, No. 18, June 1964 The Colletge Board Today, 1962</p>			
Box 3	28	WKU President's Office - Thompson	1955-1965	Subject/Correspondence File - College Heights Herald
Description	<p>Adams, Bob Bates, Georgia Cochran, Bob Downing, Dero Forsythe, Eva Gilbreth, Harold Herald Expands to Weekly, 6/30/1961 Hocker, Eddie Internal Auditor (WKU) Kentucky Intercollegiate Press Association Madison, Bernard Morningstar, Jane. Herald Has Fine Staff, PCDN, 11/19/1965 News Publishing Company Richards, Frances Smith, Billy Stuart, Sandra Thompson, Kelly. Message from the President, 2/12/1964 Western Grad Chosen as 'Professor of the Year,' 6/30/1961 Wood, Willson</p>			<p>Subjects</p> <p>Banquets Budget. Dinners and dining. Journalism Meetings</p>
Box 3	29	WKU President's Office - Thompson	1959-1963	Subject/Correspondence File - Combs, Bert
Description	<p>\$1,200,000 Granted for College Projects, Louisville Times, 4/5/1961 Appropriations Attorneys</p>			<p>Subjects</p> <p>Lawyers Banquets Graduation ceremonies</p>

Buchanan, Ellis
 Chapel
 Cochran, Robert
 Coleman, Robert
 Combs Talks Salaries at Eastern, Courier-Journal, nd
 Combs, Bert. Address at Chicago Conference for Brotherhood, Chicago, IL, 2/24/1963
 Commencement, 1960
 Conference on Human Rights
 Democratic Campaign Headquarters
 Duncan, Tom. Delegation Accuses Clinton Schools Chief, Courier-Journal, 7/1961
 E.A. Diddle Day Proclamation
 Economy Order Executive Order
 Ford, Wendell
 Fossett, Edward
 Interstate Commerce Commission Order No. 10122
 James, Paul
 Keen, Douglas
 Kentucky Colonels
 Kentucky First Research. The Kentucky Report, Vol. 18, No. 16, 6/17/1963
 Kentucky. Constitution Revision Committee
 Kentucky. Dept. of Education
 Kentucky. Governor's Office
 KRS 2.160
 Lawrence, Bemis
 Ministers
 Morris, Hugh. Attorney Rehired by State, Courier-Journal, 7/22/1962
 Open Meetings
 Pearce, Robert
 Poland, Hugh
 Radiation Control and Atomic Development Program
 Regents (WKU)
 SACS
 Scholarships
 Self-studies
 Spragens, Robert
 The Mountain Parkway
 The Old Pros on the Firing Line, np, nd
 Thompson Science Complex (WKU)
 USS Kentucky

Contracts
 Dedications
 Dinners and dining.
 Invitations
 Roads
 Clergy
 Meetings
 Bells
 Ships

Box 3	30	WKU President's Office - Thompson	1965	Subject/Correspondence File - Commencement
-------	----	-----------------------------------	------	--

Description	Bembowers, Phillip Cooper, John Cravens, Raymond Downing, Dero Holt, A.D. Jones, J.E. Lazarus, Rhea Morris, Hugh speech D1481 - https://digitalcommons.wku.edu/dlsc_ua_records/1843 Robertson, Lee Short, Roy Smith, Fred Thompson, Kelly	Subjects	Graduation ceremonies
-------------	--	----------	-----------------------

Box 3	31	WKU President's Office - Thompson	1964	Subject/Correspondence File - Commencement
-------	----	-----------------------------------	------	--

Description	Allard, William Breathitt, Edward aka Ned - speech D1482 - https://digitalcommons.wku.edu/dlsc_ua_records/1850 Carter, Reed Clark, H.B. Cochran, Bob	Subjects	Graduation ceremonies
-------------	--	----------	-----------------------

Downing, Dero
 Goslin, Willard
 Grise, Richard
 Gum, Walter
 Lawson, Owen
 Lazarus, Rhea
 Pollard, William
 Robertson, Lee
 Slider, William
 Smith, Herbert
 Smith, L.T.
 Surface, Howard
 Thompson, Kelly

Box 3 32 WKU President's Office - Thompson 1963 Subject/Correspondence File - Commencement

Description Downing, Dero
 Gilkey, Langdon
 Lazarus, Rhea
 Natcher, William
 Reeves, Ben
 Robertson, Lee
 Thompson, Kelly
 Travelstead, Chester. Freedom is Unfinished Business, D2550 -
https://digitalcommons.wku.edu/dlsc_ua_records/3060
 Western to Graduate 819 This Year, 445 on May 30, Louisville Courier-Journal, 5/19/1963

Subjects Graduation ceremonies

Box 3 33 WKU President's Office - Thompson 1962 Subject/Correspondence File - Commencement

Description Downing, Dero
 Lawrence, Bemis
 Lazarus, Rhea
 Meacham, William
 Orendorf, Jo
 Robb, Felix
 Robertson, Lee
 Stauffer, Paul
 Thompson, Kelly

Subjects Graduation ceremonies

Box 3 34 WKU President's Office - Thompson 1961 Subject/Correspondence File - Commencement

Description Cochran, Bob
 Downing, Dero
 Grise, Finley
 Keown, Charles
 Langly, Betty
 Martin, Bess
 Paschall, Franklin
 Robertson, Lee
 Stith, Emma
 Thompson, Kelly
 Western to Graduate 329 June 1, Louisville Courier-Journal, nd

Subjects Graduation ceremonies

Box 3 35 WKU President's Office - Thompson 1960 Subject/Correspondence File - Commencement

Description Cochran, Bob
 Combs, Bert
 Curry, L.C.
 Downing, Dero

Subjects Graduation ceremonies

Governor Bert T. Combs Will Deliver Spring Commencement Address June 2; Dr. Irvin E. Lunger at Baccalaureate, CHH, 5/13/1960
Hill, Henry
Keown, Charles
Lunger, Irvin
Robertson, Lee
Stith, Emma
Stonecipher, Sibyl
Thompson, Kelly
Walker, James

Box 3	36	WKU President's Office - Thompson	1959	Subject/Correspondence File - Commencement	
Description	Alumni Luncheon Cowan, Thomas Downing, Dero Grise, Finley - speech D1483 - https://digitalcommons.wku.edu/dlsc_ua_records/1851 Holt, A.D. Keown, Charles Thompson, Kelly			Subjects	Graduation ceremonies Menus Dinners and dining. Banquets
Box 3	37	WKU President's Office - Thompson	1958	Subject/Correspondence File - Commencement	
Description	Carpenter, Homer Dickey, Frank Ireland, Russell Keown, Charles McCormack, W.R. Rodes, John Thompson, Kelly			Subjects	Graduation ceremonies
Box 3	38	WKU President's Office - Thompson	1957	Subject/Correspondence File - Commencement	
Description	Class of 1957 (CH) College High (WKU) Dickey, Frank Doran, Adron Downing, Dero Horton, John Martin, Robert McCormack, W.R. Spragens, Robert Spragens, Thomas Thompson, Kelly			Subjects	Graduation ceremonies
Box 3	39	WKU President's Office - Thompson	1963-1965	Subject/Correspondence File - Commission on Higher Education	
Description	Abell, William Academy for Educational Development, Inc. An Embarrassing Record That Needs Correction, The Record, 7/1/1965 Appropriations Auburn University Bellarmine College Breathitt, Edward aka Ned Capital Improvements Centre College Cravens, Raymond Curriculum Davis, Mitchell			Subjects	Budget. Construction Meetings Surveys

Downing, Dero
 Driscoll, James. Colleges Still Fuss on Splitting U.S. Aid, LCJ, 10/22/1965
 Funding
 Higher Education Act of 1965
 Higher Education Facilities Act of 1963
 Housing & Home Finance Agency
 Kentucky Soon Must Define Its Higher-Education System, Lexington Leader, 3/31/1965
 Kentucky. Commission on Higher Education
 Kentucky. Commission on Higher Education. State Plan for Title I Higher Education Facilities Act of 1963, 1964
 Kentucky. Council on Public Higher Education
 Kentucky. Governor's Office
 Long-Range Plan for Higher Education
 Natcher, William
 Oswald, John
 Pardue, Ann. 18 Will Make Educational Suggestions, LCJ, 4/23/1964
 Principal Recommendations of the Survey Team
 Private Colleges Ignored by Kentucky Commission, The Record, 8/5/1965
 Relations Between the Institutional Governing Boards and Central Statewide Fiscal Authorities
 Ross, George
 Small Colleges Feel Left Out on Grants, Louisville Times, 9/7/1965
 Thompson is Named on Commission, PCDN, 3/18/1964
 U.S. Dept. of Health, Education & Welfare. College Construction Grants Section
 University of Iowa
 Whaley, Charles. Abell Head of College Plan Unit, LCJ, 5/1/1964
 Zettlemoyer, Charles

Box 3	40	WKU President's Office - Thompson	1960-1962	Subject/Correspondence File - Commission on Public Education
-------	----	-----------------------------------	-----------	--

Description	3 Named to Study Curriculum, LCJ, 12/20/1960 Butler Says Report Can Be Constructive, PCDN, 9/28/1962 Cochran, Bob Comb's Firmness Was Needed, Louisville Times, 12/19/1960 Combs, Bert Curriculum Eastern Kentucky University Educators Praise School Report But Urge Caution in Studying It, LCJ, 9/28/1962 Kentucky. Commission on Public Education. First Report, 12/1961 Kentucky. Attorney General Kentucky. Superintendent of Public Instruction Last-Minute Save of School Study by the Governor, np, 12/19/1960 National Education Association. Dept. of Rural Education Presidents and Probers Alike Answerable to the People, LCJ, 12/5/1960 Ramsey, Sy. Elimination of Schools With Less Than Four Teachers Recommended, PCDN, 9/28/1962 Ramsey, Sy. Scores of Recommendations Made by Group, PCDN, 9/7/1960 School Heads Should Ignore Threats, Lexington Herald, 12/13/1960 Tomizawa, Thomas. Probers Ask Sweeping Changes to Improve Kentucky's Schools, Louisville Times, 9/27/1961 Trout, Allan. Butler's Study is Tackling 'Hard Nuts' of Public Education Head-On, LCJ, nd Trout, Allan. Combs Bluntly Says Study of Curriculum to be Made, LCJ, 12/12/1960 U. of K., State Colleges to Staff Curriculum Study, LCJ, nd University of Kentucky Walsh, John. Fund Outlook is Gloomy for Curriculum Probe, Louisville Times, 11/30/1960 Whaley, Charles. School-Activity Study Slated, LCJ, nd Whaley, Charles. Sweeping Changes Stating with Roots of Kentucky's Public Schools Are Urged, New York Times, 9/28/1961 What Would Serve the Mountains More Than This? Floyd County Times, 10/26/1961
-------------	--

Box 3	42	WKU President's Office - Thompson	1955-1965	Subject/Correspondence File - Committees	
Description	Folder contains committee rosters, letters of appointment and charges to new committees.			Subjects	Construction Homecomings
	Academic Probation Admissions, Credits & Graduation Advisory Committee on Extension Audio-Visual Services Building Committees Chapel Assembly Civil Defense Class Attendance Class sponsors Curriculum & Instruction Diddle Arena (WKU) Educational Television Faculty Athletic Committee Faculty House (WKU) Faculty Insurance Faculty Publications Faculty Rank Faculty Reception Committee Faculty Tenure Flower Committee Fraternity-Sorority Committee Graduate Assistantships Graduate Instruction High School Senior Day Homecoming Honors Committee McNeill Elementary School (Bowling Green, KY) Mountain Laurel Festival Pre-Medical Advisory Committee Registration Committee Religious Affairs Research Residence Halls Rodes-Helm Lecture Series Scholarship Committee Social Committee Special Education Special Programs Student Discipline Student Financial Aid Student Welfare Teacher Education Testing Services Textbook Committee University Libraries (WKU) Western-BU Cooperative Program				
Box 30		WKU President's Office - Thompson	1966-1969	Subject/Correspondence File - Q-S	
Description	Q - General Correspondence Questionnaires R - General Correspondence Radio Ramos, Paz Rank, Faculty Committee on Read, Allan Reception for Graduates Registrar (WKU)			Subjects	Correspondence Architectural drawings

Registration
 Religious Affairs, Committee on
 Renderings
 Residence Hall Directors
 Resignation Statement, May 21, 1969
 S - General Correspondence
 Sabbatical Leave Program
 Salaries
 Saturn V Space Launch
 Savage Cave
 Scholarship Counselors, Inc.
 Scholarships, Tuition - Faculty & Staff
 Scholarships
 Scholastic Achievement
 Senior Citizen Scholarship Program
 Secretarial Staff
 Security, Campus
 Selective Service

Box 31	WKU President's Office - Thompson	1966-1969	Subject/Correspondence File - S
Description	SACS Shadowen, Herbert Signs of the Times Smith, L.T. Social Security Southern Association of Colleges and Schools Southern Humanities Conference Southern Regional Education Board Sparks, Harry Speakers, Prospective Special Programs Committee Spindletop Research Stanford University Kentucky. Department of Agriculture Kentucky. Department of Commerce Kentucky. Department of Education Kentucky. Department of Finance Commissioner Kentucky. Department of Finance - Division of Budget Kentucky. Department of Finance - Division of Engineering Kentucky. Department of Finance - Division of Purchases Kentucky. Department of Health Kentucky. Department of Highways Kentucky. Department of Insurance Kentucky. Department of Personnel Kentucky. Department of Public Relations State Parks State Property and Buildings Commission State Teachers Retirement System Kentucky. Misc. Departments Stork Committee Student Affairs (WKU) Student Behavior Student Center Student Conduct Code Student Financial Aid Student Handbook Student National Education Association Students, Problem Cases, restricted Superintendents Conferences and Fish Fry Supply and Services Building (WKU)	Subjects	Correspondence

Box 32		WKU President's Office - Thompson	1966-1969	Subject/Correspondence File - T	
Description	T - General Correspondence Talisman Taj Mahal Teacher Education & Professional Standards Teacher Insurance & Annuity Association of America Teaching Loads Telegrams Tenure, Faculty Committee on Textbooks "Thank You, Western" & testimonial dinner for Kelly Thompson's 10th Anniversary Training School Travel Regulations			Subjects	Correspondence
Box 32	11	WKU President's Office - Thompson	1963-1969	Subject/Correspondence File - Trade School	
Description	Bowling Green - Warren County Chamber of Commerce, Inc. Newsletter, Vol. 6, No. 1 D2288 - https://digitalcommons.wku.edu/dlsc_ua_records/2638 Correspondence, 1965, D2290 - https://digitalcommons.wku.edu/dlsc_ua_records/2640 Correspondence, 1968, D2289 - https://digitalcommons.wku.edu/dlsc_ua_records/2639 Letter from Phillip Hampton to Kelly Thompson re: use of Agricultural Pavilion, D2291 - https://digitalcommons.wku.edu/dlsc_ua_records/2641 Board Rejects Sale, PCDN, 8/10/1965 Downing, Dero Hampton, Phillip Kentucky. Bureau of Vocational Education Land Made Available for School, PCDN, 9/15/1965 Lawson, Owen National Youth Administration Southern Textile Machinery Company, Inc. Thompson, Kelly Trade School Must Not be Lost to City, PCDN, 8/11/1965 Vocational School Sites Proposed, PCDN, nd Western Area Vocational School			Subjects	Correspondence Parking Vocational education
Box 33	1	WKU President's Office - Thompson	1964-1969	Subject/Correspondence File - U - General Correspondence	
Description	Brochures Thompson, Kelly Underwood, Paul United Nations Day Upsala College Upton, Jennie Ursuline College Wisconsin State University			Subjects	Correspondence Posters
Box 33	2	WKU President's Office - Thompson	1966-1969	Subject/Correspondence File - United Givers Fund of Warren County	
Description	Bates, Georgia For Your Information, Vol. VIII, No. 6 Thompson, Kelly UGF Board Meeting Minutes United United Givers Fund Board Members, PCDN, 1/29/1969 WKU Faculty WKU Staff			Subjects	Charitable organizations Charity Meetings Clippings

Box 33	3	WKU President's Office - Thompson	1966-1969	Subject/Correspondence File - U.S. Officials - Congressmen, Representatives, Etc.
--------	---	-----------------------------------	-----------	---

Description	<p> Bates, Georgia Campus Unrest Chelf, Frank. Farewell Address to House of Representatives, 10/21/1966 Clarke, Kenneth Class of 1967 (WKU) Class of 1968 (WKU) Class of 1969 (WKU) Cook, Marlow Cooper, John Downing, Dero Elementary Reading Specialist Teacher Fellowships Everett, Robert Financial Aid GI Bill Goldberg, Arthur Hackett, Edward Hardin, Henry Higher Education Act of 1968 Johnson, Lyndon. Learning & Liberty: Three Statements on Education, 1967 Johnson, Lyndon. Letter to Class of 1967, D1763 - https://digitalcommons.wku.edu/dlsc_ua_records/2120 Johnson, Lyndon. Letter to Class of 1968, D1762 - https://digitalcommons.wku.edu/dlsc_ua_records/2119 Kennedy, John Lawson, Owen Mitchell, John. What Kind of World Do You Want?, 4/29/1969 Morton, Thruston Natcher, William National Association of State Universities & Land-Grant Colleges Nelson, Gaylord Nixon, Richard. Letter to Class of 1969, D1761 - https://digitalcommons.wku.edu/dlsc_ua_records/2118 Nixon, Richard. Statement Re: Campus Disorders, 3/22/1969 Nixon, Richard. Remarks, 4/29/1969 Peacetime Veterans' Benefits Bill S9 Pell, Claiborne Percy, Charles Perkins, Carl Rusk, Dean Selective service Student loans Thompson, Kelly Title I U.S. Legislative Dept. Letterwriting Guide, 1967 U.S. Secretary of State United Nations University Status Work study </p>	Subjects Correspondence Draft Protest movements Telegrams
-------------	--	---

Box 33	4	WKU President's Office - Thompson	1966-1969	Subject/Correspondence File - U.S. Dept. of Health, Education & Welfare
--------	---	-----------------------------------	-----------	---

Description	<p> Administrative Officers Report, 1969 Appropriations to Education 1968-1970 Report Financial Statistics of Institutions of Higher Education, 1968 Full-Time & Part-Time Faculty by Major Field of Teaching & Research, 1968 Health, Education & Welfare Appropriations Act, 1969 Higher Education Amendments of 1968 Home States of Students Enrolled at Main & Branch Campuses in Programs which are Wholly or Principally Creditable Toward Bachelor's or Higher Degrees, 1968 Institutional Research (WKU) Inventory of College & University Physical Facilities Report, 1969 LBJ Examines 'State of the Union' Details with Cabinet, Nashville Tennessean, 1/18/1968 Memorandum: Separate Programs for Minority Groups, 1969 </p>	Subjects Correspondence Surveys Clippings
-------------	--	--

Projections in Higher Education - Report of Projections for Selected Years, 1968
 Scott, Hugh
 Student Unrest Provisions
 Students Enrolled for Advanced Degrees, 1968

Box 33	5	WKU President's Office - Thompson	1966-1969	Subject/Correspondence File - University of the Americas	
Description	Agreement Between WKSC & the University of the Americas for the Establishment of the Summer Quarter in Mexico Program, 1965 Cravens, Raymond Fenton, Tom. Nielsen Brings Experience, Imagination to New Post, The Collegian, 6/2/1967 Hatcher, Paul Kay, Joan. 17 Western Students Bone Up On Mexico, LCJ, 8/12/1965 Otto Nielsen Summer in Mexico Program brochure Summer Sessions Catalog, 1967 Thompson, Kelly University of Americas University of the Americas. A Five Year Report and a Plan for the Future, ca. 1964			Subjects	Correspondence Clippings Contracts
Box 33	6	WKU President's Office - Thompson	1969	Subject/Correspondence File - University Attorney	
Description	Bivin, Bill Downing, Dero Student Handbook Thompson, Kelly			Subjects	Correspondence
Box 33	7	WKU President's Office - Thompson	1969	Subject/Correspondence File - University Committee on Student Publications	
Description	Cravens, Raymond Student Publications Committee Thompson, Kelly Wood, Willson			Subjects	Correspondence Clippings
Box 33	8	WKU President's Office - Thompson	nd	Subject/Correspondence File - University Facilities, Use of	
Description	Policies				
Box 33	9	WKU President's Office - Thompson	1964-1967	Subject/Correspondence File - University of Kentucky Community Colleges	
Description	Elizabethtown Community College Kane, Douglas. State Allocates \$19.1 Million for Community Colleges, LCJ, 3/26/1967 Map #1: The University of Kentucky Community Colleges, 1962 Map #2: The University of Kentucky Community Colleges & the State College Community Centers, 1962 Oswald Pledges UK's Assistance to all Community Colleges in State, np, 4/1965 Thompson, Kelly Two New Community Colleges for Kentucky, np, nd University of Kentucky. University of Kentucky Community College System, 1966			Subjects	Invitations Correspondence Dedications Centennial celebrations Anniversaries Clippings
Box 33	10	WKU President's Office - Thompson	1966-1969	Subject/Correspondence File - University Lecture Series	
Description	Bates, Georgia Carl Rowan: Investing in Human Resources, Evening Star, 3/1/1967 Ciardi, John Cravens, Raymond Dawson, Cleo Downing, Dero			Subjects	Programs Correspondence

Else, Gerald
 Evans, Bergen
 Farmer, James
 Hilsman, Roger
 Klebanoff, May
 Levin, Murray
 Marshall, Hubert
 Minton, John
 Ockenga, Harold
 Rowan, Carl. Western Kentucky University Makes Me Feel Good About America, Kentucky Business, 12/1967
 S. & H. Foundation
 Short, Robert
 Sleeper, Raymond
 Stuart, Jesse
 Teller, Edward
 Thompson, Arthur
 Thompson, Kelly
 U.S. Air Force
 University Lecture Series Committee
 VanDerbur, Marilyn
 Wilson, O.J.

Box 33	11	WKU President's Office - Thompson	1966-1969	Subject/Correspondence File - University of Louisville
--------	----	-----------------------------------	-----------	--

Description	American Security Council. Washington Report, 1/2/1967 April Fools' Day Breathitt, Edward Davidson, Philip Disapprove Idea that UK and U. of L. Be Sister Schools, Richmond Daily Register, nd Griffith, Gayle. Absorption: Better Life or Death for U of L?, LCJ, nd Heald, Hobson & Associates. Report to the Joint Committee Regarding the University of Louisville & the State System of Higher Education, 3/1967 How Now, the North Atlantic Community . . . A Report on Attitudes of Kentuckians as Revealed in a Questionnaire Circulated in the Period January 15 to March 15, 1967 Howerton, Jean. U of L Increases Tuition \$200-\$300, LCJ, 4/26/1967 Kentucky Dept. of Education. School News, Vol. 6, No. 7, April 1967 Kentucky. Governor Largen, Harry Lisle Baker Committee Report Newsletters North Atlantic Treaty Organization aka NATO Oswald, John Pardue, Leonard. Leaders at Two State Universities Balk at Prospect of UK-U of L Merger, Louisville Times, 10/5/1967 Report of Committee to Investigate and Recommend Relationship of University of Louisville to Kentucky's System of Public Higher Education Seaton, Edward, U of L Seeks State Ties by July 1970, LCJ, 3/7/1968 Stallings, Frank State Takeover of U. of L. Not Imminent, Lexington Herald, 6/14/1967 Strickler Suspends U of L Student Paper, Louisville Times, 4/1/1969 Strickler, Woodrow Thompson, Kelly University of Louisville. International Center VanHoose, Richard	Subjects Correspondence Clippings Budget. Censorship Newspapers Journalism Programs
-------------	---	--

Box 33	12	WKU President's Office - Thompson	1961-1968	Subject/Correspondence File - University Boulevard
--------	----	-----------------------------------	-----------	--

Description	Appellate Court Minutes, np, nd Bell, Orr & Reynolds Bowling Green Board of Alderman. Meeting Minutes, 3/7/1966 Bowling Green Board of Education. Special Meeting Minutes, 3/2/1966 Bowling Green City Council. Meeting Minutes, 3/7/1966	Subjects Correspondence Traffic signs & signals Clippings Construction Streets
-------------	---	---

Bowling Green Electric Plant Board
Bowling Green Public School Board
Chestnut, David
Corley, H.P.
Deloteus, Leonard
Harlin, Parker, Ricketts, Lucas & English
Hunt, Joe
Jenkins, Katie
Jonesville
Kentucky State Highway Department
Kentucky. Bureau of Public Roads
Kentucky. Dept. of Finance
Largen, Harry
Downing, Dero
Lawson, Owen
Madison, L.C.
Mason, Tom
Miller, Holbert
Normal Drive

Road construction
Deeds--Kentucky--Warren County
Plats
Bowling Green, KY
Aerial photographs

Ruling Stalls Normal Drive Condemnation, PCDN, 2/18/1966
Norman, Phil. Warren Judge Blocks State Road Plan, LCJ, 2/19/1966
Notes on Improvisations Recommended or Suggested with the Construction of the Adams Street Extension
Ordinance Authorizing the Execution of a Deed Conveying a Portion of the Cooperative Elementary School
Site Now Known as the McNeill Graded School to the Board of Education of Bowling Green Independent
School District for the Purpose of Subsequent Conveyance Thereof to the Commonwealth of Kentucky for the
Use & Benefit of the Department of Highways, 3/7/1966
Ordinance Renaming Streets and Extensions Thereof, No. 67-1110
Pickard, Claude
R.E. Gaddie, Inc.
Report on Hearing Called by Planning & Zoning Commission on the State Department of Highway's Proposal
to Construct a Connecting Highway Across the Western Campus and Normal Boulevard, 7/20/1965
Resume of Meetings & Correspondence for Proposed Relocation of US231 & US68 Through Western
Campus to US31W
Seward, Roy
Spoonamore, Leland
Steenbergen, Murl
Thomas, Grover
Thompson, Kelly
Urban Renewal Commission
Warren County Project U163 (23), SP114-828
Yarbrough, Henry

Box 33	13	WKU President's Office - Thompson	1965-1969	Subject/Correspondence File - University of Kentucky	
Description	Clark, Thomas Cravens, Raymond Discipline Downing, Dero Eaton, Clement Hampton, Jim. Behind Changes at UK: Varied Reasons But a Central Plan, LCJ, 7/5/1966 Hampton, Jim. Replacement of Deans Routine, Oswald Says, LCJ, 6/30/1966 Hampton, Jim. UK Changes Out-of-State Entry Rules, LCJ, nd Hampton, Jim. UK to Explain New Academic Plan in Information Packet to Officials, LCJ, nd Kentucky Kernel Kirwin, A.D. Morris, Hugh. Student Sit-Ins Are Dealt Blow by State Court, LCJ, 5/10/1969 Oswald, Isabel Oswald, John. A Statement on the Nature & Purposes of a University, 5/7/1968 Oswald, John. Special Report, 7/1968 Oswald, John. Statement re: War & Draft Conference, 2/1/1968 Oswald, John. The Mission of the Complex University in Public Higher Education, 8/28/1967 Oswald, John. Letter of Resignation, 4/2/1968 Oswald, John. Testimony on Behalf of the American Association of State Colleges & Universities and the			Subjects	Correspondence Clippings Protest movements Founders' Day commemorations Invitations Legislation Death

National Association of State Universities & Land-Grant Colleges on the Higher Education Amendments of 1968, 2/29/1968
 Reed, Billy. Voice in the Crowd, Lexington Herald, 3/14/1965
 Restricted Admission, Kentucky Colonel, 9/23/1966
 Rupp, Adolph
 Students as 'Observers,' Not as 'Trustees,' Lexington Herald, 10/10/1966
 The Committee of 101
 Thompson, Kelly
 University of Kentucky. Alumni Association
 University of Kentucky. Business Affairs
 University of Kentucky. Center for Developmental Change
 University of Kentucky. College of Education
 University of Kentucky. Dean & Director
 University of Kentucky. History Department
 University of Kentucky. Legal Counsel
 University of Kentucky. Social Work Department
 University of Kentucky. Student Affairs
 University of Kentucky. Student Center
 University of Kentucky. University Relations
 University of Kentucky. Water Resources Institute
 Womens' Association Greensburg United Presbyterian Church
 WPSD-TV. Editorial, re: University of Kentucky, transcript, 2/2/1968

Box 33	14	WKU President's Office - Thompson	1965-1966	Subject/Correspondence File - University Status	
Description	Form letters sent to Kentucky legislators.			Subjects	Correspondence
	A University System, Kentucky Kernel, 1/24/1966				Western Kentucky University
	Allen, Paul				Programs
	An Act Relating to Higher Education				Celebrations
	Arnett, Sherman				Legislation
	Ball, Don				
	Ballenger, Louis				
	Barber, Raymond				
	Bartley, Wallace				
	Bates, Ralph				
	Billings, B.E.				
	Billington, Owen				
	Blume, Norbert				
	Blythe, Bruce				
	Bondurant, James				
	Bonn, Bernard				
	Bourne, John				
	Brady, Charles				
	Brand, George				
	Brizendine, Thomas				
	Brown, Archie				
	Brown, Edward				
	Brown, John				
	Buckman, J.D.				
	Buky, Fallis				
	Caldwell, James				
	Carter, Tim				
	Chapman, Thomas				
	Chaudoin, Otis				
	Chin, Richard				
	Clapp, Lloyd				
	Clark, Buford				
	Cornette, James				
	Council on Public Higher Education				
	Cox, John				
	Cravens, Raymond				
	Criscillis, Bill				

Dempsey, Albert
Denham, Mitchel
Downing, Gibson
Driscoll, James. Universities Reseeking Human Element, LCJ, 2/3/1966
Duffy, Martin
Eastern Has Approached Point of University Status, Richmond Daily Register, 10/9/1965
Eastern Kentucky State College
Eicher, Bob
Ellis, Floyd
Engle, William
Floyd, Siler
Ford, Vance
Ford, Wendell
Garrett, Tom
Gay, Clay
Graton, Ferguson, Fleischer & Harper
Hale, R.E.
Harper, Kenneth
Hazlewood, Grady
Hinkle, Brooks
Hoe, Harry
Hoffman, John
Hopkins, Richard
House Bill No. 238
House of Representatives Roll Call, HB238, Session 1966
Howard, Durham
Huddleston, Walter aka Dee
Hunt, James
Irick, Gether
Isler, John
Jasper, Paul. Build a University - And Guard Its Future, Pensacola News-Journal, 7/3/1966
Johnson, Donald
Johnson, Fairis
Johnson, Jesse
Jordan, William
Keene, Joseph
Kelly, Ed
Kelly, Stuart
Kentucky Dept. of Education. School News, Vol. 4, No. 6, March 1966
Kentucky. Commission on Higher Education
Kentucky. Legislative Research Commission
Kentucky. Secretary of State
Kessinger, Theron
King, Phillip
Kinkead, Shelby
Kirschten, Dick. U of L Favors Study to See if it Can Join the State System, np, 1/4/1966
Lassiter, Charlie
Leeds, Robert
Lewis, James
Luigart, Fred. Legislature Asked to Study State-Support-for-UL Plan, LCJ, 2/2/1966
Maddox, Henry
Majors, Damon
Mann, William
Martin, Ben
Mattei, O.A.
McBrayer, Terry
McCallum, Shelby
McCann, C.W.A.
McIntyre, Alex
McNamara, Nell
Miller, Clarence
Miller, John
Miller, Scott
Mofield, Ray. Letter to Editor, Paducah Sun-Democrat, 1/24/1966

Morehead State College
Morehead State University
Morgan, Fred
Murphy, Edward
Murphy, James
Murray State College
Newberry, James
No Reason for Alarm Here for Supporters of U of L, LCJ, 2/4/1966
One University or a Handful for Kentucky?, LCJ, 12/10/1965
Opportunity Outruns Danger, LCJ, 2/26/1966
Osborn, Ted
Ostertag, Eugene
Overman, Henry
Palmer, Wilson
Peniston, Louis
Pettit, Foster
Pile, C.H.
Poorly-Considered Bill, Kentucky Kernel, 2/22/1966
Reichert, Walter
Reynolds, Bill
Reynolds, Russell
Riddle, Tommy
Roberts, Dan
Russell, Allen
Sartin, Frank
Secrest, Wayne
Senate Roll Call, HB238, Regular Session 1966
Short, Paul
Siemans, George
Simpson, J.M.
Smith, W.R.
Smothers, John
Spires, Fred
Straney, Martin
Stuart, Eugene
Sullivan, William
Taylor, Livingston. House Votes 83 to 0 to Give Four Colleges Status as Universities, LCJ, 2/17/1966
Thompson, Kelly
Trout, Allan. Senate Passes University Bill, LCJ, nd
Tucker, A.E.
University Status
University Status for Eastern Now Seems to be Assured, Richmond Daily Register, 2/3/1966
University Status for the Colleges, Paducah Sun-Democrat, 1/24/1966
University Status Recommended for Western, 3 Other Colleges, np, 1/14/1966
VanHoose, Wendell
Vanover, Charles
Wallace, Fred
Wallis, Allen. A Letter to the Editor of The Atlantic, 11/1965
Warders, Jesse
Webster, Franklin
Wells, Lynn
Western is "Grateful" for Passage, np, 2/25/1966
Western Ky. University: An Idea That is Worthy, Times Journal, 2/25/1965
Western's Regents OK University Status Plan, np, nd
Wheeler, Charles
White, John
Wright, Dexter
Yardstick for 'Universities,' Lexington Herald, 2/18/1966
Young, Paul

Box 33	15	WKU President's Office - Thompson	1966	Subject/Correspondence File - University Status - Commemoration	
Description	D3633 https://digitalcommons.wku.edu/dlsc_ua_records/3610 Cravens, Raymond. Response, 6/16/1966 Downing, Dero. Response, 6/16/1966 Keen, Douglas. The Charge, 6/16/1966 Recommendations Concerning Special Convocation Program on University Status, 2/12/1966 Thompson, Kelly. Concluding Statement, 6/16/1966 Wood, Willson. Invocation, 6/16/1966			Subjects	Correspondence Speeches, address, etc.
Box 33	16	WKU President's Office - Thompson	1966	Subject/Correspondence File - University Status - Correspondence	
Description	Copies of letters sent in response to congratulatory letters and telegrams. A.B. Bryan Partnership American National Bank & Trust Company Baldwin Bootery Baptist Student Center (WKU) Bates Furniture & Appliance Bette Barrett Coiffures Bettsworth Motor Company, Inc. Biggers, Gilbert Borders Pure Milk Company Bowen, Nell Bowling Green Bank & Trust Company Bowling Green City Schools Bowling Green Electric Plant Board Bowling Green Laundry & Dry Cleaners Bowling Green Sheriff's Office Bowling Green-Warren County Chamber of Commerce Brooks, Tom Brown, David Campbell Wholesale Fruit Company Campbell, Geneva CDS Drugstore No. 7 Cincinnati Executives Association Citizens National Bank Clark, O.V. Cooper, John Curry, Edith Cutler-Hammer, Inc. Davis, Max Dollar Brothers Shoe Company Duckett, Austin Duncan, C.W. Edmonson County High School Elizabethtown Sheriff's Office Elliott, Mrs. W.H. Ellis, Floyd Eppinger, Mel Fashionably Dressed for Spring and the Style Show, PCDN, 3/17/1966 First Christian Church First Federal Savings & Loan Association Forest Park Baptist Church Fourth Avenue Methodist Church (Louisville, KY) Frazer, Chat Friedman, Eli Frockt, Robert Galloway, Claude Garrett, Paul Jr. Gibson, Raymond Golden-Farley Men & Boys' Shop			Subjects	Correspondence Clippings

Gouvas, Pete
Graham, Mrs. John
Griffin, Basil
Griffin, Houston
Grise, Finley
Guttman, J.B.
Hall, T.O.
Hancock Furniture Company
Harrison, Lowell
Hazelip, Christy
Helm, Harold
Henderson, W.B.
Hepler, Harold
Hill, James
Holland, Mrs. Jack
Holland, Roy
Holland's Pharmacy
Hope, B.G.
Houchens, E.G.
Howard, Mildred
Inez Flower Shop
Jackson, Maxie
Jaggers, Mrs. C.H.
Jerry's Restaurants
Jones, J.E.
Kellerman, S.W.
Kelley, Helen
Kiser, Maurice
Knauer, Emma
Knit Shop
L.C. Curry School
Lapidus, Leon
Lipman, Norman
Logan County Board of Education
Lowe, Getty
Lowe, Herman
Lowman, Josephine
Madison Square Garden
Martin's Ladies Ready-to-Wear
McCormack, W.R.
McCrocklin, William aka Red
McGuire, Bobby
McHugh, Mary
Miller, Mrs. Everett
Miller, William
Moorman, Margaret
Morton, Thruston
Natcher, William
New Orleans Mid-Winter Sports Association
Norman, Ely
Nuckols, Diana
Pace, Mrs. Fred
Parker, Mrs. William
Patterson, W.R.
Pearson Drug Company
Pease, Edward
Plaza Pharmacy
Preston, Robert
Pushin's Department Store
R.H. Moore Drug Company
Rabold, Robert
Rabold, Sam
Rebel's Landing Gift Shop
Robb, Arthur

Scarborough, John
 Schell, Merrill
 Seven-Up Bottling Company
 Shaw Insulator Company
 Sherry, Vincent
 Siddens, Jackie
 Smith, Henry
 Smith, Jack
 Smith, L.T.
 Smith, Mrs. Bert
 South Olive School
 Spalding, Lester
 St. Joseph's School
 Stiles, Judith
 Stiles, Lucile
 Sugar Bowl Basketball Classic
 Sumpter, Ward
 Taylor, Rumsey
 The National Store
 Thomas, Etta
 Thompson, Kelly
 Town Towers Restaurant
 University of Kentucky
 University of Kentucky. Student Center
 University of Ottawa
 Vanfleet, Grover
 Varlie, Margaret
 Villa Madonna College
 W.T. Grant Company
 Wallace Motor Company
 Walz, Elizabeth
 Warren County Public Schools
 Washington School
 Western Hills Motel
 Western Kentucky Tractor Company
 WHAS
 Wheat, Max
 Whitney Transfer Company, Inc.
 Williamson, George
 Woodcock, George

Box 33	17	WKU President's Office - Thompson	1966	Subject/Correspondence File - University Status - Western Appreciation Dinner
--------	----	-----------------------------------	------	---

Description	Includes invitation form letters sent to WKU Regents, Bowling Green Councilmen and Aldermen, and state legislators.	Subjects	Correspondence Clippings Programs Invitations
	Ballinger, Cornelia Bates, Georgia Brown, Edward Buckberry, Ray Carter, Thomas Citizens National Bank Clark, Charles Cochran, Robert Coleman, C.C. College Heights Herald Cooper, John Cravens, Raymond Deaton, Gene Diddle, E.A. Diemer, Thomas Downing, Dero Edds, Gerald		

Ellis, Floyd
 Estes, Charles
 Farris, Ed
 Francis, David
 Gilbert, J.T.
 Gordon, James
 Graham, R.D.
 Griffin, Basil
 Griffin, Houston
 Grise, Finley
 Harlin, Maxey
 Hill, Mrs. Murray
 Hills, Henry
 Hunt, Joe
 Jones, J.E.
 Keen, Douglas
 Lawrence, Bemis
 McChesney, Field
 Meeks, Charles
 Miller, Ernest
 Morton, Thruston
 Natcher, William
 Newman, Frank
 Parrish, Sadie
 Pearce, Robert
 Poland, Hugh
 Potter, Henry
 Press Release Re: Appreciation Dinner
 Price, Harold
 Regents (WKU)
 Rigelwood, Arthur
 Sisk, Mack
 Smith, Herbert
 Sparks, Harry
 Sublett, Jack
 Thank You Letters
 Thank You Western Program - D1768 - https://digitalcommons.wku.edu/dlsc_ua_records/2151
 Thomas, Guy
 Thompson, Kelly
 Thompson, Sara
 Tucker, A.E.
 VanZandt, Edward
 Vinson, Albert
 Weis, Walter
 Western Day Committee
 Western Day is Celebrated as University Status Arrives, PCDN, 2/27/1966
 Western Day Ticket Committee
 Western Kentucky State College Celebrates University Status by Taking Holiday, Nashville Tennessean, 2/28/1966
 Western Kentucky University, speech - D1769 - https://digitalcommons.wku.edu/dlsc_ua_records/2152
 Western Testimonial Dinner, 2/26/1966
 Wetherby, Lawrence

Box 33	18	WKU President's Office - Thompson	1966-1968	Subject/Correspondence File - Upward Bound
--------	----	-----------------------------------	-----------	--

Description	American Council on Education. Higher Education & National Affairs, Vol. XVII, No. 3, 1/19/1968 Brochures Dickson, C.R. Kentucky Office of Economic Opportunity. KEOS Newsletter, Vol. 2, No. 5 Southern Kentucky Area Development Council, Inc. U.S. Dept. of Health, Education & Welfare Upward Bound: The War on Talent Waste	Subjects Correspondence
-------------	--	----------------------------

Box 33	19	WKU President's Office - Thompson	1961-1963	Subject/Correspondence File - Urban Renewal
--------	----	-----------------------------------	-----------	---

Description	D3794 - https://digitalcommons.wku.edu/dlsc_ua_records/3785	Subjects	Correspondence African Americans Blacks Urban renewal
<p>Agreement between Urban Renewal & Community Development Agency and Bowling Green Bates, Georgia Bowling Green Electric Plant Bowling Green Urban Renewal Commission Bowling Green. Mayor Jenkins, William Jonesville Kentucky. Division of Planning & Zoning Lawson, Owen Program for Community Improvement Scruggs & Hammond Taylor, J.H. Letter to the Editor, PCDN, 10/2/1963 Thompson, Kelly WKCT</p>			

Box 33	20	WKU President's Office - Thompson	1964	Subject/Correspondence File - Urban Renewal
--------	----	-----------------------------------	------	---

Description	All contents - D3795 - https://digitalcommons.wku.edu/dlsc_ua_records/3784	Subjects	Correspondence African Americans Blacks Urban renewal
<p>Addendum to Agreement between Urban Renewal & Community Development Agency and Bowling Green, 1/15/1964 Agreement between Bowling Green Urban Renewal & Community Development Agency and WKU, 11/4/1964 Campus Development Plan Downing, Dero Jonesville Kentucky. Dept. of Finance List of owners Ordinance Approving the Development Program or Plan of Western Kentucky State College Taylor Heads Group Opposing Urban Renewal, PCDN, 2/27/1964 Taylor, J.H. Thompson, Kelly U.S. Urban Renewal Administration Urban Renewal & Community Development Agency WKU Regents. Meeting Minutes, 2/26/1964 - https://digitalcommons.wku.edu/bor/1964/qtrly/2/</p>			

Box 33	21	WKU President's Office - Thompson	1965-1968	Subject/Correspondence File - Urban Renewal
--------	----	-----------------------------------	-----------	---

Description	All contents - D3796 - https://digitalcommons.wku.edu/dlsc_ua_records/3783	Subjects	Correspondence African Americans Blacks Maps Road construction Streets Budget. Urban renewal
<p>Agreement between Bowling Green Urban Renewal & Community Development Agency & WKU, 4/16/1965 Bates, Georgia Downing, Dero Kentucky. Dept. of Finance Jonesville Lawson, Owen Milliken & Milliken Resolution That the Commission Council Amend the Jonesville Urban Renewal Loan & Grant Contract to Include an Additional \$25,000.00 Non Cash Credit, nd Taylor, J.H. Thompson, Kelly Urban Renewal & Community Development Agency</p>			

Box 33 22 WKU President's Office - Thompson nd Subject/Correspondence File - Urban Renewal

Description All contents - D3797 - https://digitalcommons.wku.edu/dlsc_ua_records/3782

Agreement between Bowling Green and the Urban Renewal & Community Development Agency, nd
Bowling Green. City Council
Estimate of Federal Grant Requirements
Jonesville
List of Jonesville property by Lot Number, listing owner, 1st, 2nd & 3rd appraisal, HHFA amount
Thompson, Kelly
Urban Renewal Plan, nd

Subjects Correspondence
African Americans
Blacks
Budget.
Contracts
Urban renewal

Box 33 23 WKU President's Office - Thompson nd Subject/Correspondence File - Urban Renewal - Clipping File

Description All contents - D3798 - https://digitalcommons.wku.edu/dlsc_ua_records/3781

Almost \$2 Million in Federal Funds Set for Renewal Work, PCDN, 7/18/1962
Bowling Green's Loop District, PCDN, 7/18/1962
Chances of Early Okay for Project Improved, PCDN, 7/21/1963
Disquieting Assault on Urban Renewal, np, 3/30/1964
Duncan, Tom. Two Votes Advance Renewal Planning, LCJ, 3/17/1964
Duncan, Tom. Western to Expand in 33-Acre Tract, LCJ, 3/17/1964
Extension of Adams Street Hits Snag, np, 11/12/1963
Hearing Set on Western's Development Plans, np, 2/14/1964
Jonesville Project Established, np, 3/17/1964
Okay Part of Jonesville Project, 9/10/1965
One Committee That Should Receive No Encouragement, np, 3/3/1964
Owensboro Vote Halts All Renewal, LCJ, 11/6/1961?
Parker-Bennett School Urban Renewal Project, PCDN, 9/8/1963
Penn, Stanley, Expanding Colleges, Wall Street Journal, nd
Petition to Protest Renewal, np, 3/2/1964
Questions Concerning Parker-Bennet Urban Renewal Project Are Answered by Officials, PCDN, 8/4/1963
Sound Decision, np, 3/18/1964
Study 2 Urban Renewal Proposals, PCDN, 11/14/1961
Taylor, J.H. Letters to the Editor, PCDN, nd
Urban Renewal Commission Conveys Land to WKU, PCDN, nd
Urban Renewal is Not Just an Excuse for "Negro Removal," LCJ, 4/21/1965
Urban Renewal Relocation Plan for Jonesville Given Approval, np, 12/3/1963
Western College to Utilize Most of Land in Jonesville Urban Renewal Area, PCDN, 8/25/1963
Western Lists Plans for Jonesville Area, np, 2/16/1964
White, C.L. Letter to the Editor, PCDN, 4/16/1965

Subjects African Americans
Blacks
Clippings
Urban renewal

Box 33 24 WKU President's Office - Thompson 1969-1970 Subject/Correspondence File - Urban Renewal Commission

Description All contents - D3799 - https://digitalcommons.wku.edu/dlsc_ua_records/3780/

Downing, Dero
Largen, Harry
Memo to Kelly Thompson from Dero Downing outlining paperwork needed to add properties to the Jonesville
Renewal Project with exhibits:
Exhibit 1: letter from Arch Daniels to Kelly Thompson
Exhibit 2: letter from Kelly Thompson to Charles Cherches
Exhibit 3: letter from Charles Cherches to Kelly Thompson
Exhibit 4: list of WKU purchases along Russellville Road prior to Jonesville Project. List is in lot number order
and lists date purchased, grantee, property description and purchase price.
Exhibit 5: lists of WKU purchases during and after Jonesville Project. List is in lot number order and lists date
of purchase, grantee, property description and purchase price. Blight Criteria for Parcels (1-17) Already
Acquired by WKU.
Exhibit 6: list of property to be acquired by WKU. List is in lot number order and lists address, grantee,
appraised value and blight criteria.
Exhibit 7: letter from Arch Daniels to John Edmunds

Subjects African Americans
Blacks
Urban renewal
Real estate development
Urban renewal

Thompson, Kelly
Urban Renewal & Community Development Agency

Box 33	25	WKU President's Office - Thompson	1966-1967	Subject/Correspondence File - V	
Description	College Heights Herald Communism in Kentucky Delaney, Hugh Employment Clearing Service Franklin Favorite Galbraith, John Kenneth. How to Get Out of Vietnam, 1967 Glasgow's Billy Vaughn Leaves Saturday for Japan Tour, Glasgow Daily Times, 5/15/1967 Jefferson County Superintendent of Public Schools Kentucky Welfare Association, Inc. Kiwanis Leitchfield Manufacturing Company Louisville Courier Journal Peace Corps Russell, Patricia School-College Relations National Scholarship Service & Fund for Negro Students Snell, DeWitt. We Must and Can Win the War in Vietnam, 1967 State Journal Thompson, Kelly Vail, Howard Valley Woman's Club Vance, Johnny Vance, Joseph Vaughn, Lib Vettiner, Charlie Vincent, Bert. Strolling, np, 1966 Vittitow, Frank Vittitow, J.V. Vogler, Mrs. William Vogler, William Western Offers Opportunities, Franklin Favorite, 8/17/1967			Subjects	Clippings Blacks African Americans Vietnam War, 1961-1975.
Box 33	26	WKU President's Office - Thompson	1961-1967	Subject/Correspondence File - Van Meter Auditorium	
Description	Administration Hall Improvement Committee Cain, Frank Kentucky. Dept. of Finance Knoxville Scenic Studios, Inc. Miller, Russell Thompson, Kelly Van Meter Hall (WKU)			Subjects	Correspondence Theaters Draperies Interior decoration
Box 33	27	WKU President's Office - Thompson	1965-1969	Subject/Correspondence File - Vending	
Description	Automatic Retailers of America, Inc. Bowling Green Vending Service, Inc. Cain, Frank Food Services (WKU) Housing (WKU) Internal Auditor (WKU) Lawson, Owen Monthly reports of vending machine receipts Revenue Tabor, Clarence Thompson, Kelly			Subjects	Correspondence Vending machines

Box 33	28	WKU President's Office - Thompson	1966-1967	Subject/Correspondence File - W	
Description	American Council on Education Atlanta-Bound, CHH, nd, re: Steve Wheaton Bates, Georgia Berea College Breathitt, Edward Cochran, Robert Downing, Dero German Information Center Hardin County Superintendent of Schools ID Cards Identification cards Louisville Times Maysville Supervisor of Schools Miami University, OH Minton, John Mississippi Valley State College National Life & Accident Insurance Company NCAA Tournament Palmer Instruments, Inc. Pasadena Tournament of Roses Parade Robertson, Lee Scholarship Winner, PCDN, 1966 re: Bennie Wiley Scholarships The Fillies Club Thompson, Kelly Thoroughbred Productions University of Kentucky. Center for Developmental Change University of Virginia Wade, Bill Wagoner, Delbert Walker, Mrs. R.D. Walker, Newman Walters, Stanley Walz, Elizabeth Ward, Archie Ward, Herb Ward, Ryamond Warren County Extension Agent Warren, James Watkins, Bonnie Weaver, Morris Weis, Mrs. Walter Wellesley College Wellington Electronics, Inc. Welsh, Slick West, June Wetherby, Lawrence WHAS-TV Whitaker, D.B. Whitcomb, Betty Whitlock, J.T. Williams, H.O. Willoughby, Garland Willmot, Ben Wilson, Ivan Winkenhofer, August Winkenhofer, Rita Winstead, James WLTV Wood, Gwendolyn Wood, J.E.			Subjects	Correspondence Forgeries Death Television broadcasting Clippings Genealogy Birthday cards

Woodall, Frances
 Woodcock, George
 Woods, Elizabeth
 Woosley, Raymond
 WSM-TV
 Wuerth, Charles
 Wyatt, Grafton & Sloss

Box 33	29	WKU President's Office - Thompson	1968-1969	Subject/Correspondence File - W	
Description				Subjects	Correspondence
Asbury College					Clippings
Bates, Georgia					Christmas cards
Berea College					Death
Cy Williams Celebrates 55 Years in Business, np, nd					African Americans
Dale, Bob. Face of San Antonio, San Antonio Express/News, 3/30/1969 re: Irving Wayne					Blacks
Florida Atlantic University					
Gertrude Widener, Racing Patron, Dies, np, 1970					
Hardin County Board of Education					
Insight, Vol. 1, No. 1, 6/1968, newsletter by Franklin, Kentucky students					
Keown, Charles					
Lees Junior College					
Poston, Ronnie					
Proposal to Establish the Appalachian Research Institute, 4/1969					
Thompson, Kelly					
Thompson, Sarah					
University of Pittsburgh - Johnstown					
Vietnamese Christmas Card					
Wainscott, Harold					
Wainscott, Ted					
Walker, Edward					
Walker, James					
Waller, Robert					
Walz, Elizabeth					
Ward, Linda					
Ward, Raymond					
Ware, Danny					
Warren, B.O.					
Warren, Mrs. John					
Washington. Secretary of State					
Webb, Herschel					
Weber, Beth					
Weber, William					
Wendell, E.W.					
Western Carolina University					
Western Washington State College					
Weyrich, Sandi					
Wheeler, R.E., PCDN, 12/4/1968					
Whitcomb, Betty					
White, James					
White, Mrs. Amber					
White, Ray					
Widener, Peter					
Wilk, Joseph					
Wilkerson, Mrs. C.M.					
Wilkinson, Hewitt					
Willey, Warner					
William, Robert					
Willis, William					
Wilson, George					
Wilson, Ivan					
Wilson, Vernon					
Wimsatt, Joseph					
Windrow, J.E.					

Winkenhofer, August
Wofford College
Wuerth, William

Box 33	30	WKU President's Office - Thompson	1962-1969	Subject/Correspondence File - Warren County Historical Society	
Description	Ferguson, Nora Helm, Margie Kentucky Library (WKU) Travelstead, Nell Warren County Historical Society			Subjects	Correspondence Membership campaigns Membership cards Programs Meetings
Box 33	31	WKU President's Office - Thompson	1966-1967	Subject/Correspondence File - Warren County Schools	
Description	3 School Board Members Seek to Upset Suspension Order, PCDN, 3/24/1966 Cravens, Raymond Downing, Dero Largen, Harry Thompson, Kelly			Subjects	Correspondence Contracts Clippings
Box 33	32	WKU President's Office - Thompson	1968-1970	Subject/Correspondence File - WLAC-TV	
Description	Downing, Dero Thompson, Kelly			Subjects	Correspondence Television antennas Television broadcasting
Box 33	33	WKU President's Office - Thompson	1965-1970	Subject/Correspondence File - Western Towers	
Description	Brochures Downing, Dero Group Buys College Street Property, np, nd Milliken, G.D. Prudential Life Insurance Company Thompson, Kelly Town & Campus of Kentucky, Inc. Wilkerson, Larry. Louisiana Firm Buys Towers, PCDN, 4/14/1969 Zettlemoyer, Charles			Subjects	Correspondence Clippings Price lists Dormitories Residential facilities
Box 33	34	WKU President's Office - Thompson	1963-1966	Subject/Correspondence File - Western Kentucky Gas Company	
Description	Citizen of the Year Community Development Speakers Bureau Downing, Dero E.B. Fitzgerald Luncheon Gas lines Gas rates Lawson, Owen Soble, Ronald. Computers Join the Curriculum, Louisville Times, 11/19/1964 Thompson, Kelly Western Kentucky Gas Company Western Kentucky Gas. 1963 Annual Report, 1963			Subjects	Correspondence
Box 33	35	WKU President's Office - Thompson	1964-1969	Subject/Correspondence File - Water-Sewer & Sanitation Commission	
Description	\$8 Million Long-Range Improvement of Water, Sewer Systems Proposed, 3/11/1969 1963-1969 water and garbage costs Bowling Green. City Commissioners			Subjects	Correspondence Clippings Fire hydrants

Bowling Green. City Manager
Bowling Green. Mayor
Bowling Green. Water-Sewer & Sanitation Commission
Bowling Green. Water-Sewer Plant
City Commission Majority Took Realistic Course, np, 4/1969
Clark, H.B.
Downing, Dero
E.R. Ronald & Associates
Gaddie, Roy
Henderson, Edward
Hilliard, Harold
Kereiakes, Spero
Lawson, Owen
Millikin, G.D.
Montgomery, Thomas
Porter, C.A.
Reese, W.J. New Booster System, American City, 7/1964
Rowlison, John
Smith, Herbert
Stringer, Don. City Commission Votes Water -Sewer Rate Hikes, PCDN, 4/23/1969
Stringer, Don. Water, Sewer Rate Increases Rejected by City Commission, PCDN, 4/18/1969
Sublett, Jack
US31W Bypass
US68
Utilities
Water pressure
Watkins & Associates
Wilson, Charles

Water pollution
Sewerage --Kentucky --Bowling Green.
Sewers
Water supply
Dormitories
Residential facilities
Water pumps
Water towers
Road construction

Box 33	36	WKU President's Office - Thompson	1964-1969	Subject/Correspondence File - Roy Whalin / Spencerian College
--------	----	-----------------------------------	-----------	---

Description	<p>Bates, Georgia Cravens, Raymond Ferris State College Lazarus, Rhea Registrar (WKU) Spencerian College Spencerian College President Honored, LCJ, 3/27/1968 Steed College Thompson, Kelly Transfer students Whalin, Emma Whalin, Roy Whalin, Roy. The Marrowbone Wonder Team, nd</p>	Subjects	<p>Correspondence Clippings Death Basketball</p>
-------------	--	----------	---

Box 33	37	WKU President's Office - Thompson	1966-1968	Subject/Correspondence File - Elsie Wheaton
--------	----	-----------------------------------	-----------	---

Description	<p>Bates, Georgia Illinois State Historical Library Thompson, Kelly Todd Family Tyler, Sara Wheaton, Elsie Wheaton, Steve</p>	Subjects	<p>Correspondence Music Musicians Lincoln, Abraham, 1809-1865. Books Gifts</p>
-------------	---	----------	---

Box 33	38	WKU President's Office - Thompson	1964-1970	Subject/Correspondence File - Gordon Wilson
--------	----	-----------------------------------	-----------	---

Description	<p>Cave Region Folklore Published as Tribute, Herald-Leader, 11/17/1968 Clarke, K.W. Eulogies</p>	Subjects	<p>Correspondence Programs Gifts</p>
-------------	---	----------	--

Hilliard, Addie
Kentucky Folklore Society
Ornithology
Press Release re: Fokways of the Mammoth Cave Region, 1962
Press Release re: Folklore of the Mammoth Cave Region in Kentucky, nd
Thompson, Kelly
Thompson, Lawrence
Wilson, Gordon
Wilson, Gordon. Birds and Their Habitats in the Mammoth Cave National Park, 1968, autographed
Wilson, Gordon. Frontiers, 1959, autographed
Wilson, Gordon. Local Plants in Folk Remedies in the Mammoth Cave Region, nd, autographed
Wilson, Gordon. R.A. Demunbrun, Schoolmaster, 1969

Invitations
Folklore --Kentucky

Box 33	39	WKU President's Office - Thompson	1967-1969	Subject/Correspondence File - Florian Wood aka Sandy	
Description	Bates, Georgia Diddle, E.A. Thompson, Kelly Wood, Florian aka Sandy Wood, Florian. En Veritates Amores, 10/14/1967 Wood, Florian. The Summit, 10/26/1968			Subjects	Correspondence Christmas cards Reminiscing Poetry
Box 34	6	WKU President's Office - Thompson	1965-1969	Subject/Correspondence File - General Corrspondence X-Y & Z	
Description	Bardstown Chamber of Commerce Lenis Reece Scholarship Fund Lincoln Institute Mount St. Scholastica College Owensboro National Bank Scholarships Third District Kentucky School Boards Association Thompson, Kelly Yeager, Ford & Warren Yeager, Ford & Warren Accountancy Award Yearsley, Reginald Yeiser, Mrs. Earl Young, Clive Young, Paul Young, Whitney Zandieh, Behzad Zimmer, Edward			Subjects	Correspondence Awards
Box 34	7	WKU President's Office - Thompson	1962-1964	Subject/Correspondence File - Chamber of Commerce	
Description	Bowling Green on the March in 1962 Bowling Green on the March in 1963 Bowling Green-Warren County Chamber of Commerce Expansion Program & Campaign, 1964 Industrial Appreciation Dinner, 1963			Subjects	Dinners and dining. Banquets
Box 34	8	WKU President's Office - Thompson	1962-1964	Subject/Correspondence File - Cooperative School	
Description	Agreement Between WKSC and Bowling Green City Board of Education, 2/12/1962 Contract of Lease and Rent between Bowling Green Independent School District and the City of Bowling Green, 11/14/1962 Deed from Bowling Green Independent School District to City of Bowling Green, 1962 Deed from WKU to Bowling Green Independent School District, 1964 Minutes, Journal, and Record of a Regular Meeting of the Board of Alderman of the City of Bowling Green, Kentucky, 11/19/1962, 12/3/1962 Minutes of a Regular Meeting of the Board of Education of Bowling Green Independent School District,			Subjects	Schools Construction Deeds--Kentucky--Warren County

11/14/1962
 Notice of a Postponed Regular Meeting of the Board of Education of Bowling Green Independent School District, 11/14/1962
 Official Statement, City of Bowling Green, Kentucky Relating to the Issuance of \$800,000 School Building Revenue Bonds, 12/1/1963
 Ordinance No. 734 - Authorizing the Issuance of School Building Revenue Bonds . . . 1962
 Ordinance No. 737 - Accepting the Best Bid Received for the Purchasing of \$800,000 "City of Bowling Green School Building Revenue Bonds - Series of 1962," and Establishing the Interest Coupon Rates to Made Applicable Thereto, 1962
 Statement of Terms and Conditions of Bond Sale, 1962

Box 34	9	WKU President's Office - Thompson		Subject/Correspondence File - Cooperative School
Description	Agreement Between WKSC and Bowling Green Board of Education, 1/30/1963 McNeill School Dedication is Set Today, PCDN, 11/17/1963			Subjects Schools Construction Contracts Dedications
Box 34	1	WKU President's Office - Thompson	1967-1970	Subject/Correspondence File - WSM-TV
Description	2 TV Stations to Improve Signals, PCDN, 5/8/1970 Blythe, Bruce Description of Proposed Translator Installation, Bowling Green, KY, 1967 Downing, Dero Haas, Fred Long Hard Look is Justified, np, 10/18/1970 Rash, A.V. Prospects of Booster TV Stations to be Dim, PCDN, 10/15/1970 Thompson, Kelly Translator Station Sought Here by WSM, PCDN, 8/15/1968 WSM to Boost Local Signal, CHH, 9/19/19??			Subjects Correspondence Television broadcasting
Box 34	2	WKU President's Office - Thompson		Subject/Correspondence File - Woodrow Wilson National Fellowship Program
Description	Cravens, Raymond Thompson, Kelly Vanderbilt University Woodrow Wilson National Fellowship Foundation Wilson Foundation Designates Western Math-Physics Major, nd			Subjects Correspondence
Box 34	4	WKU President's Office - Thompson	1968	Subject/Correspondence File - World University
Description	Cravens, Raymond Puerto Rico Thompson, Kelly World University			Subjects Correspondence International students
Box 34	3	WKU President's Office - Thompson	1966-1969	Subject/Correspondence File - Work Study Program
Description	Downing, Dero Gibson, Dee Grants Thompson, Kelly Natcher, William			Subjects Correspondence Telegrams Budget.

Box 34	5	WKU President's Office - Thompson		Subject/Correspondence File - Wright Patterson Air Force Base
Description	Center for the Study of International Education Foreign Technical Division Grants Thompson, Kelly Wilson, O.J.			Subjects Correspondence United States. Air Force
Box 34	7	WKU President's Office - Thompson	1961	Subject/Correspondence File - Chapel Assembly
Description	Awards Day, 1961 Senior Day, 1961			Subjects Awards
Box 34	9	WKU President's Office - Thompson	1960	Subject/Correspondence File - Civil Defense Instructor-Training Institute
Description	Testimonials regarding Civil Defense Adult Education, 1960 Cold War			Subjects Fallout shelters Atomic bombs
Box 34	9	WKU President's Office - Thompson	1956-1957	Subject/Correspondence File - Clinical Services
Description	Infirmary Statistical Report, 1956-1957 D1489 - https://digitalcommons.wku.edu/dlsc_ua_records/1821			Subjects Communicable diseases Infirmarys Medical care
Box 34	9	WKU President's Office - Thompson	1965	Subject/Correspondence File - College Heights Herald
Description	Zeh, John. Investigation Asked on UK Radio Station, The Kentucky Kernel, 11/3/1965			Subjects Radio broadcasting
Box 34	9	WKU President's Office - Thompson	1962	Subject/Correspondence File - Combs, Bert
Description	Combs, Bert Proposed Committee Substitute for Senate Bill 113 Stocker, Joseph. The Rise of the Junior College, Kiwanis Magazine, January 1962 Summary of Education Bill Thompson, Kelly			Subjects Schools Education Legislation Politicians
Box 35		WKU President's Office - Thompson	1934-1969	Subject/Correspondence File - C-T
Description	Items to be processed back into the alphabetical collection Campus Improvement Survey Dr. Cherry's Christmas Letter, 1934 Cherry Statue Bonds George Rogers Clark Memorial College Heights Foundation Kentucky. Dept. of Education 50th Anniversary Committee Council on Public Higher Education Miller, James Memorial Plaque Committee, 1959 Teachers Retirement System			
Box 4		WKU President's Office - Thompson	1955-1965	Subject/Correspondence File - C-D
Description	Constitution Revision Assembly Constitutional Convention			Subjects Correspondence

Consultants
 Coombs, Elizabeth
 Cornette, James
 Council for Financial Aid to Education
 Council for Public Higher Education
 Country Clubs, student organizations
 Courts of Appeals, Kentucky
 Crabb, A.L.
 Creason, Joe
 Curriculum
 D - General Correspondence
 Daniel, Buell
 Jim Daniel Committee
 Danforth Foundation
 Deans, Associate

Box 4	5	WKU President's Office - Thompson	1958-1965	Subject/Correspondence File - Cornette, James	
Description	Convocation Cornette, James Cornette, James. Let Them Build Their Own Tents, Reader's Digest, 1960 Thompson, Kelly West Texas State University			Subjects	Correspondence
Box 4	6	WKU President's Office - Thompson	1958-1965	Subject/Correspondence File - Crabb, A.L.	
Description	Crabb, A.L. An Ode to a Half Century D7231 - https://digitalcommons.wku.edu/dlsc_ua_records/8587 Thompson, Kelly			Subjects	Correspondence Reminiscing
Box 4	7	WKU President's Office - Thompson	1958-1960	Subject/Correspondence File - Creason, Joe	
Description	Chapel Creason, Joe Louisville Courier-Journal Thompson, Hardin			Subjects	Correspondence
Box 5		WKU President's Office - Thompson	1955-1965	Subject/Correspondence File - D	
Description	Deans, College: Cravens, Raymond Grise, Finley Dedication Committee - E.A. Diddle Arena - D1697 - https://digitalcommons.wku.edu/dlsc_ua_records/2041 Dedication Committee - Kelly Thompson Science Hall Dental Hygenist Departments: Accounting (WKU) Art (WKU) Biology (WKU) Business & Government (WKU) Chemistry (WKU) College of Commerce Economics (WKU) Journalism (WKU) Education (WKU) Teacher Education Admissions Student Teaching Testing College of Education			Subjects	Correspondence

Community Concert
Basketball
Western news clippings
Kelly Thompson news clippings
Dow Chemical Company & Gordon Wilson Jr.
deGraffenried Gift to Russellville
Directors - Buildings & Grounds

Box 5	4	WKU President's Office - Thompson	1961	Subject/Correspondence File - Dedication Committee - Kelly Thompson Science Hall
-------	---	-----------------------------------	------	--

Description	Transcript of dedication ceremonies available online: https://digitalcommons.wku.edu/dlsc_ua_records/1046	Subjects	Correspondence Radio broadcasting Invitations
	Mailing lists		

Box 5	15	WKU President's Office - Thompson	1957-1965	Subject/Correspondence File - Dept. of English
-------	----	-----------------------------------	-----------	--

Description	<p>American Folklore Society, Inc. Bad English Criticized, np, nd Basham, Marty Bates, Georgia Capps, Randy Clarke, Kenneth Cochran, Robert College High (WKU) Congress Debating Club (WKU) Cravens, Raymond Denhardt, Robert Downing, Dero Ecker, Judy Eldred, Mary Elizabeth the Queen program English (WKU) Fifth Annual Speech Educators Conference Glasgow Rotary Club Interstate Oratorical Association Kentucky Folklore Record Lawson, Owen Little, LeRoy Lynn, Justine Miller, Russell Moore, Earl. At the End of the Trail, nd Music (WKU) Kentucky Folklore Society Musicals National Council of Teachers of English Ogden Oratorical Contest 1960 Ornithology Perrow Collection Physical Education Building (WKU) Playbill for the Western Players, 1963-64 Playbill for the Western Players, 1964-65 Reinhemier & Cohen Riggs, Clyde Rose, Claude Showboat Smith, Billy Smith, James Speech & Drama Clinic 11/22/1965 Speech Division St. Joseph Preparatory School Stith, Emma Stone, Thomas</p>	Subjects	<p>Correspondence Birds Bird watching Curriculum Theater programs Folklore Pigeons</p>
-------------	--	----------	--

Thompson, Kelly
 Varsity Debate Team
 Voices
 Western 1964
 Western Debate Associates (WKU)
 Western Kentucky Folklore Archive
 Western Summer Theatre 1965
 Western Wins First in Debate, LCJ, 12/2/1962
 Western Writers
 Wilson, Gordon
 WKU Libraries (WKU)
 Wood, Willson

Box 5	8	WKU President's Office - Thompson	1955-1965	Subject/Correspondence File - Agriculture (WKU)
-------	---	-----------------------------------	-----------	---

Description	Subjects	Correspondence
Adams, Billy		Correspondence
Alford, Orland		Dairy farming
American Marketing Association		Barns
Anderson Property		Construction
Bates, Georgia		Real property
Baxter, L.W. Jr. & N.E. McGlohon. A Method of Freeing White Clover Plants of Bean Yellow Mosaic Virus,		Land
Phytopathology, Vol. 49, No. 12, 12/1959		Agriculture
Baxter, Luther		Farming
Bowling Green Industrial Foundation		Farms
Brown Swiss Cattle Breeders' Association		Barley
Buckner, Billy		Corn
Caudill, Gordon		Swine
Chapman, Dan		Milk
Clark, H.B.		Livestock
Downing, Dero		Tobacco
Dykes, Larry		Wool
Elrod Property		Vegetables
England, Joe		Forestry
Faculty Extracurricular Activities		Moles (Animals)
Farm Management Policy, 1961		Bulls
Fennimore, Clarke		Livestock judging
Field Days		
Gipson, Millard		
Grise, Finley		
Huggins, J.D.		
Kentucky. Council on Public Higher Education		
Kentucky. Superintendent of Public Instruction		
Scholarships		
Lawson, Owen		
McGinnis Property		
Mutter, Larry		
National Science Foundation		
Nunnally, Marney		
Rogers, Donald		
Russell, Marvin		
Sharp, Norman		
Shouse, Coleman		
Smith, Billy		
Sorghum		
Taylor Agricultural Center (WKU)		
Taylor, Charles		
Thompson, Kelly		
Thurman, A.J.		
Wager Veterinary Hospital (Bowling Green, KY)		
Walton, Kenneth		
Warren County Agricultural Extension Agent		
Western Team First in Dairy Judging Contest, np, 5/1962		
Winfrey, W.R.		

Description	Subjects	Correspondence
Admissions Policy		Curriculum
Adults Given New Program at Eastern, PCDN 09/1961		Education.
Alumni Coliseum, Eastern Kentucky University		
Ambrose, Charles		
Ambrose, Chuck		
Atwood, Rufus B.		
Bates, Georgia		
Bert Combs Building, Eastern Kentucky University		
Brock, G.M.		
Brooks, Maisie		
Burr, Dixon A.		
Changes at Eastern, PCDN 06/03/1962		
Cochran, Robert		
Coleman, Harlin & Orendorf		
Coliseum Construction continues in Wake of Devastating Collapse of Two Gigantic Wooden Roof Supports at Eastern, Richmond Daily Register 08/15/1962		
Combs, Bert		
Combs, Louise		
Convocation		
Cox, Meredith J.		
Cravens, Raymond L.		
Dickey, Frank G.		
Doran, Adron		
Downing, Dero		
Eastern Kentucky University		
Eastern Kentucky University Model Laboratory School		
Feltner, Donald R.		
Ginger, Lyman		
Graduate Record Examination		
Hartsern, Louis, and Henry Architects		
Jaggers, Richard E.		
Keith, Luke, Jr.		
Kentucky. Dept. of Finance		
Kentucky Education Association		
Kreisler, Carl		
Laboratory School Faculty Listed, Richmond Daily Register 08/15/1962		
Martin, Robert M.		
Martin, Robert R.		
Martin, Roy		
Master of Arts, Education		
McDonough to Speak at ESC Alumni Coliseum Dedication, Richmond Daily Register 09/17/1963		
McDonough, Thomas E.		
Moore, W.J.		
Music (WKU)		
O'Donnell, O.D.		
O'Donnell, W.F.		
Olmsted Brothers		
Orr, Clyde		
Page, Tate C.		
Parker, Jerry		
Pearce, W.M.		
Pickens Bond Construction Company, Little Rock, AR		
Powell, J.C.		
Pritchett, Dave		
Reed, Billy. Voice in the Crowd, Lexington Herald 10/04/1965		
Rees, Larry		
Schneider, Florence		
Stanley, Harry M., Jr.		
State Hall (WKU)		
Stone, Thomas J.		
Teacher education		

Thompson, Hardin
 Thompson, Kelly
 Van Curon, S.C. Agree or Not, 02/12/1961
 West Hall (WKU)
 Whaley, Charles. Eastern Raises Teacher-Training Level, LCJ 05/05/1964
 Whaley, Charles. Eastern Tightens Graduate Study, LCJ 05/25/1964
 Woods, R.H.
 Woods, Ralph

Box 6	29	WKU President's Office - Thompson	1961-1966	Subject/Correspondence File - Psychology Department
-------	----	-----------------------------------	-----------	---

Description	D2367 - https://digitalcommons.wku.edu/dlsc_ua_records/2728 A Patch of Blue College Reading Association Cravens, Raymond Dotson, Elsie Downing, Dero Handicapped students Institute for Community Leaders in Mental Health Kansas State Teachers College - Emporia Kentucky. Commissioner of Health Kentucky. Dept. of Child Welfare Kentucky. Dept. of Corrections LaGrange Reformatory Literacy Center (WKU) Page, Tate Regional Mental Health Planning Committee Shedd, Charles Spano, Bart Thompson, Kelly Upward Bound	Subjects	Correspondence
-------------	--	----------	----------------

Box 6	1	WKU President's Office - Thompson	1958-1965	Subject/Correspondence File - Dormitory Directors
-------	---	-----------------------------------	-----------	---

Description	Bates, Georgia Carpenter, James Coles, Betty Coles, James Downing, Dero Drake, Madolyn Drew, Mary East Hall (WKU) Kendall, Edith Keown, Charles McCormack Hall (WKU) aka State Hall Miller, Holbert Moore, Ballard North Hall (WKU) Reep, Evelyn Residence Halls Guide - Women, 1964-65 Residents Rhodes, Gene Roberts, Griffie Sagabiel, John Schneider Hall (WKU) aka White Stone Hall Smith, Dorothy South Hall (WKU) Thank you letters Thompson, Kelly West Hall (WKU)	Subjects	Correspondence Residential facilities Dormitories Workshops Parties
-------------	---	----------	---

Box 6	2	WKU President's Office - Thompson	1964	Subject/Correspondence File - Downing, Joe - Art Show
-------	---	-----------------------------------	------	---

Description	<p>An Invitation from Western Kentucky State College, advertisement, nd Art Center Association Bates, Georgia Cedar House (WKU) Cravens, Raymond Downing, Dero Downing, George Downing, Joseph Joe Downing Art Exhibition Set Today at Western State College, PCDN, 3/22/1964 Lansdell, Sarah. Joe Downing Exhibit Pleasurable, Vivid, LCJ, 3/8/1964 Moore, E.G. Morningstar, Jane. Park Row Paragraphs, PCDN, 3/24/1964 Over 3,000 View Downing Art Exhibit, PCDN, 3/23/1964 Temple, Ruth The Paintings of Joe Downing Thompson, Kelly</p>	Subjects	<p>Correspondence Advertisements Invitations Exhibitions Exhibition catalogs Art</p>
-------------	--	----------	---

Box 6	3	WKU President's Office - Thompson	1958-1965	Subject/Correspondence File - Football
-------	---	-----------------------------------	-----------	--

Description	<p>Adams, David. Western Needs Another Feix Miracle, np, 9/5/1965 Athletic Committee (WKU) Bleachers Clark, H.B. Cochran, Robert Colonnade (WKU) Cox, Earl. Prep Age Limit to Remain at 20, LCJ, nd Cravens, Raymond David Lipscomb College Definition of Resident Student for Fee Assessment Purposes for the State Colleges & the University of Kentucky DeHart, C.R. Denes, Nick Dickey, Lois Diddle Arena (WKU) Diddle, E.A. Downing, Dero Drew, Mary Eberson, Frederick Elrod, Turner Feix, Jimmy Findlay College Friends of Football Fuller, Charles Graham, Thomas Grants in Aid Griffin, Frank Griffin Relinquishes Western Grid Duties, np, 2/21/1965 Hardaway, Hubert Hornback, Ted Howard, Joe Jennings, C.W. Johnson, Raymond. One Man's Opinion, Nashville Tennessean, 12/20/1960 Kangaroo courts Kentucky. Attorney General Keown, Charles Knob, Ed Lagen, Harry Lawrence, Bemis Lawson, Owen Lawson, Owen</p>	Subjects	<p>Correspondence Robberies Hazing Baseball Football players Budget. Architectural drawings Telegrams</p>
-------------	--	----------	--

Mahoney, Bill
 Mahoney, William
 Milburn, W.S.
 Mobley, Tom
 Moody, Roberta
 Moore, Judy
 Mordicia, William
 Morehead State University
 Murrell, C.T.
 National Football Foundation & Hall of Fame
 Ohio Valley Conference
 Old Stadium (WKU)
 Optimist Club of Bowling Green
 Pep rallies
 Physical Education (WKU)
 Porter, W.E.
 Proposed Intramural Program, 1964-65
 Redd, Bertie
 Reep, Evelyn
 Report re: National Collegiate Athletic Association & American Coaches Association Meeting, 1964
 Rice, Homer
 Robinson, Arnold
 Rountree, Mary
 Scholarships
 Seward, Carolyn
 Shelby, Harold
 Simpson, Tommy
 Slate, Ray. Dope Bucket - Open Letter to Kelly Thompson, Tennessee Tech Oracle, 11/5/1957
 Slate, Ray. Dope Bucket - Renewed Confidence with Victory at Western, Tennessee Tech Oracle, 10/25/1957
 Smith, Billy
 Smith, L.T.
 Theft
 Thomas, Jess
 Thompson, Kelly
 Traylor, Milton
 University of Louisville
 Vogt, Ernest
 W Club (WKU)
 Young, Robert
 Zettlemoyer, Charles

Box 6	4	WKU President's Office - Thompson	1960-1965	Subject/Correspondence File - Foreign Language Department
-------	---	-----------------------------------	-----------	---

Description	Clagett, J.H. Clagett, Marjorie Cravens, Raymond D.T. Davis Company Downing, Dero Hadden Films, Inc. Hatcher, Paul Kentucky Executive Order 65-683 Kentucky Arts Commission Kentucky. Dept. of Finance Kentucky. Governor Language Laboratories Lawson, Owen National Defense Education Act Institute Perkins, Ruth Potter College of Arts & Letters (WKU) Smith, Billy Spanish Club (WKU) Stonecipher, Sibyl Thompson, Kelly U.S. Dept. of State	Subjects Correspondence Budget. Statistics.
-------------	--	--

Box 6	5	WKU President's Office - Thompson	1955-1965	Subject/Correspondence File - Geography & Geology Department	
Description	Ahsan, Reza Cherry Hall (WKU) Cockrill, Willard Cravens, Raymond Davis, James Downing, Dero Fields, Noland Fulbright Scholarships Kentucky. Commissioner of Commerce Ogden Trustees Reserve Officer Training Corps ROTC Smith, Herbert Terrell, Paul Thompson, Kelly			Subjects	Correspondence Heat Temperature Summer Budget. Curriculum Lighting Sunrises & sunsets
Box 6	6	WKU President's Office - Thompson	1965	Subject/Correspondence File - Graduate School	
Description	Kentucky Education Association Foundation Program Study Committee Lectures Minton, John Thompson, Kelly			Subjects	Correspondence
Box 6	7	WKU President's Office - Thompson	1957-1965	Subject/Correspondence File - Grants in Aid - Athletics	
Description	Lists of student athletes to receive grants-in-aid. College Heights Foundation (WKU) Denes, Nick Diddle, E.A. Downing, Dero Ecker, Tom Griffin, Frank Hornback, Ted Keown, Charles Oldham, John Rhodes, Gene Scholarships Smith, Billy Thompson, Kelly Thurman, A.J.			Subjects	Correspondence Basketball players Football players Golf Tennis players Baseball players Track athletics
Box 6	8	WKU President's Office - Thompson	1957-1965	Subject/Correspondence File - History Department	
Description	A.M. Stickles History Club American Business Law Association Bulletin American Political Science Association American Viewpoint Bennett, James Cook, Paul Cravens, Raymond Egbert, Ercell Ferry, Walker Jackson, Carlton Jenkins, William Jenkins, William, Henry Owen, William Rudloff & Bill Cook. Local Option 1960, 7/1960 Kentucky House Bill No. 2, Fish & Game Law, 3/25/1960			Subjects	Correspondence Curriculum Noise pollution Lawn mowing

Lawson, Owen
Lectures
Malone, Preston
Minton, John
Mock Legislature
Nimrocks, Walter
Poteet, James
Salaries
Thompson, Kelly
Wisconsin State College
Working at Western

Box 6	9	WKU President's Office - Thompson	1957-1965	Subject/Correspondence File - Home Economics Department
-------	---	-----------------------------------	-----------	---

Description	<p>Accreditation Adams, Marie Adams, Marie. Miss Charlotte Day, In Memoriam, Kentucky Home Economics News Letter, May 1961 Bates, Georgia Chinn, Anna Class of 1963 (WKU) Cravens, Elizabeth Downing, Dero Greer, Sally Home Economics Building (WKU) Griffin, Hubert Home Economics Teacher Education Annual Report, 1958-59 Home Economics Teacher Education Council. Meeting Minutes, 3/10/1961 Home Management House (WKU) Home Management House Residents Johnson, Claudia. Remarks, National Convention of American Home Economics Association, 6/24/1964 Johnson, Corrie Johnson, Lady Bird Jones, Bertha Kentucky. Division of Vocational Education McCubbin, Patricia Middle Tennessee State College National Education Association Parker, Evadine Parker, Evadine. Home Management House, 1953-1954 Pate, Susie Patterson, Frances Procedures in Handling the Home Management House Fund, 1953-1957 Progress Report in Home Economics, 1959-60 Stiles, Lucile Summary of Income & Expenditures at Home Management House, 1953-1954 Temporary Student Center Tennessee. Division of Vocational Education Thompson, Kelly Use of Balance in Home Management House Funds After Living Expenses, 1953-54, 1954-55, 1955-56, 1956-57 Your Guide to Student Teaching, A Handbook for Student Teachers in Home Economics, 1962</p>	<p>Subjects</p> <p>Correspondence Home economics Curriculum</p>
-------------	--	---

Box 6	10	WKU President's Office - Thompson	1965-1966	Subject/Correspondence File - Human Relations Center
-------	----	-----------------------------------	-----------	--

Description	<p>Anderson, Joyce Bates, Georgia Brochures Desegregation Downing, Dero Natcher, William Norman, Phil. Bowling Green Schools Hum with Summer Study, LCJ, 7/15/1966 Osburn, Milton</p>	<p>Subjects</p> <p>Correspondence Telegrams Integration Contracts African Americans Blacks</p>
-------------	---	--

Thompson, Kelly
U.S. Dept. of Health, Education & Welfare
U.S. Office of Education

Box 6	11	WKU President's Office - Thompson	1957-1964	Subject/Correspondence File - Industrial Arts Department	
Description	Grise, Finley Kentucky Industrial Education Association Music Building (WKU) Nalbach, Walter Phi Delta Kappa Smith, Billy Smith, L.T. Thompson, Kelly Wendt, Donald			Subjects	Correspondence Lighting Budget. Curriculum
Box 6	12	WKU President's Office - Thompson	1964-1965	Subject/Correspondence File - Library Services Division	
Description	American Association of University Women Annual Report of Director of Library Services, 1963-64, 1964-65 D6836 - https://digitalcommons.wku.edu/dlsc_ua_records/8354/ Bates, Georgia Boaz, Holland Brochures Cherry Statue Fund Class of 1910 (WKU) College Library Annual Report, 1963-64 Cooper, John Crabb, A.L. Cravens, Raymond Dormitory Reference Libraries Downing, Dero Dress code D3053 - https://digitalcommons.wku.edu/dlsc_ua_records/3046 Garrett Conference Center Open House - D6838 Goodwin, Lora Grinstead, Vera Grinstead, Vera. A Back-Seat Driver Looks at Book Selection, 1965 Helm Library Open House D6837 Helm, Margie. Letter to Kelly Thompson, 1/1/1965 D6839 Irvin Kahn & Son Jump Circle Kentucky Building (WKU) Kentucky Library & Museum (WKU) Kentucky Library Association Kentucky, Dept. of Education Library Expansion Plans Announced by President, CHH, 1/13/1956 Library Science (WKU) Lowman, Josephine Cherry Open house Regulations Concerning Fines & Replacement Charges for Library Materials, 1964 Theft Thompson, Kelly Tyler, Sara			Subjects	Correspondence Robberies Dormitories Residential facilities Libraries Librarians African Americans Blacks Founders' Day commemorations
Box 6	13	WKU President's Office - Thompson	1962-1963	Subject/Correspondence File - Library Services Division	
Description	Allen, Helen Allen, Sam Annual Report of Library Director, 1961-62, 1962-63 Annual Report, College Library, 1961-62, 1962-63			Subjects	Correspondence Contests Statistics.

Appraisal of Library of Bowling Green College of Commerce, 1963
 Association of State Universities & Land-Grant Colleges. For Your Information, Circular Number 38,
 6/10/1963
 Bookstore (WKU)
 Citizens National Bank
 Combs, Elizabeth
 Cravens, Raymond
 Enrollment
 Fitch, Roland
 Grinstead, Vera
 Harrison, Nettie
 Helm, Margie
 Library Science (WKU)
 National Book Week
 Salaries
 Smith, Billy
 Thompson, Kelly
 Tyler, Sara

Box 6	14	WKU President's Office - Thompson	1958-1959	Subject/Correspondence File - Library Services Division
-------	----	-----------------------------------	-----------	---

Description	American Library Association Annual Report College Library, 1957-58, 1958-59 Annual Report Library Director, 1957-58 B.C. Bacon, 67, Ex-Madisonville Postal Clerk, Dies, LCJ, 2/11/1959 Bacob, Brashers Chapel Combs, Elizabeth Dress code - D3054 - https://digitalcommons.wku.edu/dlsc_ua_records/3047 Grise, Finley Helm, Margie Hines, Thomas Kentucky Building (WKU) Kentucky Library & Museum (WKU) Kinser, D.D. Library Science (WKU) Rice, Laban Robinson, C.W. Smith, Billy Smith, L.T. Thompson, Kelly Tyler, Sara Wallace, Mary Young, Gates	Subjects	Correspondence Statistics. Furniture

Box 6	15	WKU President's Office - Thompson	1957	Subject/Correspondence File - Library Services Division
-------	----	-----------------------------------	------	---

Description	American Association of University Women Annual Report College Library, 1956-57 Annual Report Library Director, 1956-57 Carver, Gayle Coombs, Elizabeth Fines Grants Helm, Margie Hewitt, ? Kentucky Building (WKU) Kentucky Library & Museum (WKU) Kentucky, Dept. of Education Lectures Miller, Leora Open house	Subjects	Correspondence Trophies Air conditioners Heat Summer Temperature Parking

Photocopiers
Report Concerning Programs of Preparation for Librarians, 7/6/1957
Thompson, Kelly
Tyler, Sara
Woodburn High School

Box 6	16	WKU President's Office - Thompson	1960-1965	Subject/Correspondence File - Mathematics Department	
Description	Anderson, Allan Chapel Commission on Mathematics Cravens, Raymond Detwiler, Betty Downing, George Grise, Finley Jacobs, Stephen Johnson, Hugh Jones, Wilburn Mathematical Association of America Registrar (WKU) Spragens, W.H. Tate, Boyce Thompson, Kelly U.S. Internal Revenue Service Yarbrough, H.M.			Subjects	Correspondence Budget.
Box 6	17	WKU President's Office - Thompson	1964-1965	Subject/Correspondence File - Military Science Department	
Description	3 at Western to Get ROTC Scholarships, np, nd Activities Reports Army Faces Task of Getting ROTCs to Enlist in Reserve, Army Times, 10/28/1964 Cravens, Raymond Downing, Dero Enrollment Gour, Robert Hourigan, William Kinnison, Harlen McMullen, Bette Oldham, John Reserve Officer Training Corps Scholarships Smith, Grover Snyder, Harry Tennessee Polytechnic Institute Thompson, Kelly U.S. Army. 101st Airborne Division U.S. Army. Adjutant General U.S. Army. Armor Board U.S. Army. Infantry School U.S. Army. Office of Reserve Components U.S. Army. Second Army U.S. Army. XX Corps Warren County Agriculture Agent Western ROTC Plans Flight Training, PCDN, nd Western's Pershing Rifles Win 3 Trophies in Regimental Meet, LCJ, nd			Subjects	Correspondence United States. Army Cadets Soldiers Helicopters Contracts Awards Accidents Telegrams
Box 6	18	WKU President's Office - Thompson	1962-1963	Subject/Correspondence File - Military Science Department	
Description	Bryant, Donald Downing, Dero			Subjects	Correspondence United States. Army

	Enrollment Forshee, Beverly Irick, Edward Keown, Charles Marquis, James Murray State University Norwich University Pershing Rifles (WKU) Reserve Officer Training Corps ROTC Silver Leaves for Gold, PCDN, 10/13/1963 Smith, Grover Smith, L.T. Thompson, Kelly U.S. Army 101st Airborne Division U.S. Army. Office of Reserve Components U.S. Army. Second Army U.S. Army. VII Corps U.S. Army. XX Corps			Cadets Soldiers United States. Marine Corps
Box 6	19	WKU President's Office - Thompson	1960-1961	Subject/Correspondence File - Military Science Department
Description	Craig, William Cravens, Raymond Irick, Edward Marquis, James Pershing Rifles (WKU) Rennebaum, Robert Rone, Garvin Thompson, Kelly U.S. Army. Infantry School U.S. Army. Second Army U.S. Army. XX Corps U.S. Dept. of Defense Western Team Takes Honors, PCDN, 4/17/1961			Subjects Correspondence United States. Army Cadets Soldiers Awards Telegrams Curriculum
Box 6	20	WKU President's Office - Thompson	1958-1959	Subject/Correspondence File - Military Science Department
Description	Bates, Georgia Bomb threats Cadet Handbook, nd Calhoun, Earl Cherry Hall (WKU) Cochran, Robert Hornback, Ted Marquis, James Rennebaum, Robert Reserve Officer Training Corps ROTC Thompson, Kelly U.S. Army. Second Army U.S. Army. XX Corps Western Pershing Rifles Unit Wins Award in Four-State Meet, PCDN, 4/28/1958			Subjects Correspondence United States. Army Cadets Soldiers Awards Contracts Curriculum
Box 6	21	WKU President's Office - Thompson	1957	Subject/Correspondence File - Military Science Department
Description	Calhoun, Earl Grise, Finley Reserve Officer Training Corps ROTC			Subjects Correspondence United States. Army Cadets Soldiers

Smith, Billy
Smith, L.T.
Standing Operating Procedures
Thompson, Kelly
U.S. Army. Artillery & Guided Missile School
U.S. Army. Second Army

Awards

Box 6 22 WKU President's Office - Thompson 1962-1964 Subject/Correspondence File - Music Department

Description	Subjects	Correspondence
Alabama Bandmasters' Association		Programs
Austin Peay State University		Concerts
Baccalaureate Concert, 1962		Arson
Band (WKU)		Budget.
Beach, Bennie		Music
Bowling Green Woman's Club		
Burchett, Dennis		
Campbellsville High School		
Carpenter, Howard		
Carvolth, James		
Cochran, Robert		
Cooper, Phillip		
Cravens, Raymond		
Cron, Charles		
Cumberland College of Tennessee		
Dixie		
Downing, Dero		
Dozer, Jerry		
Fire Damages WSC Building, PCDN, 12/5/1965		
Former Western Student is Charged in Five Fires, PCDN, 12/17/1965		
Griffin, Houston		
Hale, Virgil		
Halftime programs		
Henry Clay Band		
Huntsville High School		
Kay, Joan. Singing Waiter Puts Down Tray, LCJ, 12/11/1964		
Kentucky Music Educators Association		
Kentucky Music Educators Association Festival Commission		
Knob, Edward		
Knob, Edward. Go! Toppers, 1962		
Livingston, David		
Martin, Wayne		
Music Building (WKU)		
Music Clinics at Western, 1965-66		
National Association of Schools of Music		
National Association of Schools of Music		
Pauli, Ohm		
Pauli, Ohm. Male Voices Thrill Van Meter Audiences, PCDN, nd		
Pease, Edward		
Pep bands		
Phonograph albums		
Pikeville State Contest		
Powers, William		
Requiem, 1962		
Rose, Claude		
Russell, Alexander		
Schmidt, Aaron		
Scholarships		
Scores (Music)		
Silver Girls (WKU)		
Sixth Annual State Convention of Kentucky Music Educators Association, 1964		
Stone, Thomas		
Thaden, June		
Thompson, Kelly		

Tour to Western Kentucky High School Report, nd
 Townsend, Charles
 Two Instrumental Clinics, 1966
 Western Choir Spring Tour, 1963
 Western Kentucky State College Brass Choir, 1963
 Wheeler, Ray
 Williams, Joe

Box 6	23	WKU President's Office - Thompson	1959-1961	Subject/Correspondence File - Music Department
-------	----	-----------------------------------	-----------	--

Description	Austin Peay State University. Music Bale, Gertrude Band (WKU) Band camps Beach, Bennie Cheer Song Chisholm, Mary Loy, William Christmas Concert, 1959 College Heights Fleming County High School Kentucky Association of College Music Departments Kentucky Music Educators Association Knob, Edward Lyrics Munday, Margaret D3034 - https://digitalcommons.wku.edu/dlsc_ua_records/2949 Music Educators National Conference National Association of Schools of Music Pauli, Ohm Phi Mu Alpha Sinfonia Piano Teachers Workshop, 1959 Rose, Claude Scholarships Smith, Billy Stone, Thomas Stone, Thomas. Response to NASM Visitation of May, 1959 Thompson, Kelly University of Kentucky. Music	Subjects Correspondence Founders' Day commemorations Blacks African Americans Clubs Fires Programs Telegrams
-------------	--	--

Box 6	24	WKU President's Office - Thompson	1957-1958	Subject/Correspondence File - Music Department
-------	----	-----------------------------------	-----------	--

Description	Bale, Gertrude Beach, Bennie Borchardt, Richard Campbellsville High School Canon, E.H. Carpenter, Howard Carpenter, Howard. Beaux Arts Trio Called Rare Musical Experience, PCDN, 11/29/1957 Central City High School Chisholm, Mary Cochran, Robert Cooksey, George Doran, Matt Downing, Dero Grise, Finley Gunderson, Hugh Hopkinsville High School Keown, Charles Knob, Edward Miller, Russell Music Building (WKU) National Association of Schools of Music	Subjects Correspondence
-------------	---	----------------------------

Pauli, Ohm
 Red & White Orchestra (WKU)
 Rose, Claude
 Runner, Etta
 Running, Joseph
 Scholarships
 Shackleton Piano Company
 Southern Kentucky Music Educators Association
 Spurling, Freeda
 Stone, Thomas
 The Western Newsician, 1958 D3035 - https://digitalcommons.wku.edu/dlsc_ua_records/2948
 Thompson, Kelly
 Travelstead, Nelle
 University of Louisville. Music

Box 6	25	WKU President's Office - Thompson	1956-1965	Subject/Correspondence File - Nursing Department	
Description	Accreditation Appalachian Regional Hospitals, Inc. Bates, Georgia Beaven, Richard Bowling Green-Warren County Health Department Bowling Green-Warren County Hospital Cravens, Raymond Downing, Dero Erwin, Lucy Erwin, Lucy. Report of Visit by NLN Evaluating Team, 8/31/1965 Financial Aid Griffin, Hubert Hourigan, William Kentucky. Board of Nursing Education & Nurse Registration Kentucky. Western State Hospital Martin, Fred Meredith, John Natcher, William National League for Nursing, Inc. Nurse Training Act of 1964 Nurse-Study Aid Asked of House, LCJ, nd Nursing Associate Degree Program Proposal Report to National League for Nursing, 7/1965 Southern Regional Education Board Thompson, Kelly U.S. Dept. of Health, Education & Welfare. Public Health Service Western Area Vocational School Wilson, O.J. Statement re: HR10042, 1964 Zettlemoyer, Charles			Subjects	Correspondence Infirmarys Contracts Nursing
Box 6	26	WKU President's Office - Thompson	1957-1961	Subject/Correspondence File - Penmanship	
Description	Craig, G.G. International Association of Master Penmen & Teachers of Handwriting The Penmen's News-Letter, Issue No. 140, 8/1961 Thompson, Kelly			Subjects	Correspondence Penmanship
Box 6	27	WKU President's Office - Thompson	1963-1965	Subject/Correspondence File - Philosophy Department	
Description	Appleton-Century-Crofts Cravens, Raymond Honors Program (WKU) Nash, Ronald			Subjects	Correspondence Speeches, address, etc. Curriculum

Prospectus for a Philosophy Minor
Thompson, Kelly
Wanted: Uncommon Men D3632 https://digitalcommons.wku.edu/dlsc_ua_records/3609
Wilson, O.J.

Box 6	28	WKU President's Office - Thompson	1957-1965	Subject/Correspondence File - Physical Education Department	
Description	American Football League American Red Cross Athletics (WKU) Bowling Green High School Boyle, Hal. Gout Now More Respectable, Louisville Times, nd Coach & Athlete, Vol. XXIII, No. 4 Nov. 1960 Coaching clinics Detrex Chemical Industries, Inc. Diddle, E.A. Downing, Dero Downs, Jack Feix, Jimmy Financial Report St. Louis Hawks vs. Boston Celtics, 10/7/1964 Finnell, James Franklin-Simpson High School Gilbert, Lawrence aka Butch Girls Club of Bowling Green Glasgow High School Grants-in-Aid Griffin, Frank Grise, Finley H.B. Plant High School (Tampa, FL) Harlem Globetrotters High Street School (Bowling Green, KY) Hornback, Ted Intramurals Kelley Paint Company Kentucky Association for Health, Physical Education & Recreation Keown, Charles L.C. Curry Elementary School Langley, Betty Louisville Automobile Club National Football League Ohio Valley Conference Perkerson, Gladys Powell, Tom. Small College Football Sets Regional Playoffs, np, nd Scholarships Solley, William Swimming Pool (WKU) Taylor, Michael Thompson, Kelly Tournaments W Club (WKU) Winkenhofer, Arnold Withers, Theo			Subjects	Correspondence Athletes Swimming pools Basketball Accidents Lifeguards Football Track athletics Postcards Golf Fund raising Driver education Budget. Baseball Scoreboards
Box 6	30	WKU President's Office - Thompson	1965	Subject/Correspondence File - College of Science & Technology	
Description	Downing, Dero Russell, Marvin Russell, Marvin. Mathematical Models & Physical Analogies Relating to Plant Competition & Yield, 1965 Thompson, Kelly			Subjects	Correspondence Budget.

Box 6	31	WKU President's Office - Thompson	1965	Subject/Correspondence File - Sociology Department	
Description	Memo from Raymond Cravens to Kelly Thompson regarding the establishment of separate department of Sociology.			Subjects	Correspondence
Box 6	32	WKU President's Office - Thompson	1958-1965	Subject/Correspondence File - Spring Sports	
Description	Adams, David. Ecker Named European Aide, LCJ, 4/24/1964 Athletic Awards System, 1962 Cochran, Robert Cross Country Review, 1962 Cross Country Team Denes, Nick Downing, Dero Eastern Kentucky University Ecker, Judy Ecker, Tom Griffin, Frank Hornback, Ted King, Dan Lawson, Owen Murray State University Presnell, Glenn Scholarships Smith, Billy Smith, Connan Sports International Spring Sports Banquet, 1965 Spring Sports Study Committee Report, 1958, 1960, 1961 Thompson, Kelly Track & Field at Western 1915-65			Subjects	Correspondence Track athletics Programs Banquets Baseball Golf
Box 6	33	WKU President's Office - Thompson	1962-1965	Subject/Correspondence File - Summer School & Community College	
Description	Announcing Evening Courses for Continuing Education, 1963 Ashby, R.M. Brochures Cochran, Robert Commencement Cravens, Raymond Diddle, E.A. DiLorenzo, Neil Downing, Dero Evening Courses in Secretarial Training, 1962 Field Representatives Forty Tube Department Engineers & Scientists at Owensboro Take Course in Physics at West. Kentucky, The General Electric News, 12/13/1963 Report on Community College Registration & Special Graduate Physics Program, 1963 Sanderfur, P.L. Scarborough, John Smith, L.T. Sutton, Ronnie Thompson, Kelly Western Kentucky State College's Community College Courses & Curricula, 1965			Subjects	Correspondence Advertisements Curriculum Graduation ceremonies Budget.
Box 6	34	WKU President's Office - Thompson	1965	Subject/Correspondence File - Tax Research Center	
Description	Bell, Lewis Cravens, Raymond Downing, Dero			Subjects	Correspondence Contracts

Thompson, Kelly

Box 6	35	WKU President's Office - Thompson	1957-1966	Subject/Correspondence File - Ticket Sales	
Description	Audits Beard, Jerry Downing, Dero Mahoney, W. Smith, Billy Thompson, Kelly			Subjects	Correspondence Basketball Receipts Football
Box 6	36	WKU President's Office - Thompson	1955-1965	Subject/Correspondence File - E Correspondence	
Description	Bates, Georgia Cravens, Raymond Eaton, Mrs. Robert Eddins, Doris Edds, Gerald Edmondson, Howard Edmondson, Nell Edmondson, Nell. This is the Way I Heard It, CHH, 11/11/1957 Elizabethtown High School Elliott, Ward Ellis, Floyd Elrod, Judy Elzen, Rosemary Embry, Carlos Embry, Chalmers Embry, William Evans, Blanche Evans, Harold Evans, Jacob Everett, Robert aka Fats Ewing, John Hazard Superintendent of Schools Honoraria Kentucky Association of Chiropractors Kentucky Classical Association Kentucky Restaurant Association Kentucky. Superintendent of Education Louisville Courier Journal Pi Kappa Alpha (WKU) Scholarships Springfield Sun Student Retention Thompson, Kelly U.S. Veterans Administration University of Missouri W Club (WKU)			Subjects	Correspondence Vending machines Boy scouts Fraternities & sororities
Box 6	37	WKU President's Office - Thompson	1959-1965	Subject/Correspondence File - Erkiletian, D.H.	
Description	Correspondence between Kelly Thompson and D.H. Erkiletian regarding Erkiletian's son Jim, Thompson's son Hardin, the installation of Arthur Mallory at Southwest Missouri State University and WKU.			Subjects	Correspondence
Box 6	38	WKU President's Office - Thompson	1963-1965	Subject/Correspondence File - Easter Seal Campaign	
Description	Easter Seal Campaign, 1964 Blake, Charles W.			Subjects	Correspondence Speeches, address, etc.

Camp Kysoc Carnival
 Cardinal Hill Hospital (Lexington, KY)
 Circle K Club
 Cleveland, Horace
 Combs, Paul
 Coomes, Ben
 Cowger, William O.
 Dear Abby
 Diddle, Coach
 Diplomat Inn (Paducah, KY)
 Dr. Kelly Thompson to Lead Easter Seal Campaign in State, PCDN, 01/16/1964
 Earles, Charles
 Easter Seal Conference 01/14/1964
 Easter Seal Drive Chairmen Named, PCDN, 01/08/1964
 Easter Seal School Safety Campaign, 1964
 Graham, Lewis W.
 Hope, Bob
 Hornback, Ray
 Isaac, W.T.
 Kavanaugh, George R.
 Kentucky Society for Crippled Children
 Kentucky Society for Crippled Children Annual Meeting 10/24/1964
 Lacefield, R.S.
 Mayor. Louisville, KY
 McElroy, O.L.
 Midland Outdoor Advertising
 Morehead State University
 News Nuggets, Kentucky Society for Crippled Children, Vol. 19, No. 1, March, 1964
 Phillips, Mrs. Morton
 Sholis, Victor A.
 Sparks, Harry M.
 Stokes, Thomas M.
 Thompson, Kelly
 Van Buren, Abigail

Programs
 Postcards
 Fund raising

Box 7	WKU President's Office - Thompson	1955-1965	Subject/Correspondence File - E-H
Description	Enrollment F - General Correspondence Faculty Committee on Summer School Teaching Faculty House (WKU) aka Cedar House (WKU) Faculty Receptions Faculty & Staff Dinners Faculty & Staff, Retired Fantus Report Fellowships Field Representatives Film Library Food Services Football Coach Foundations Future Homemakers of America G - General Correspondence Governors' Conference on Education Graduate Assistantships Graduate Degree Program Guidance & Counseling		Subjects Correspondence

Description		Subjects	Correspondence Bonds (Negotiable instruments) Basketball Bowling Green Business University (KY)
	B.G. is City of Trees, Dominated by Hilltop, PCDN, 4/24/1964		
	Bellarmine College		
	Berea College		
	Bessemer Girls Club		
	Bowling Green Committee for Better Schools		
	Citizens Fidelity Bank & Trust Company		
	Civitan Club (Bowling Green, KY)		
	Class of 1915 (WKU)		
	College High (WKU)		
	Diddle, E.A.		
	General Electric Company		
	Haff, David		
	Hagerman, Bartley		
	Hall, Lorene		
	Hamilton, Conway		
	Hamilton, Gordon		
	Hammack, Eberly		
	Hammond, W.R.		
	Hammons, Owen		
	Hanks, Alger		
	Hannah, Douglas		
	Harlin, John		
	Harlow, Malcolm		
	Harman, J. Lewie		
	Harper, Freda		
	Harrison, Lowell		
	Hartley, Frank		
	Hatcher, Charles		
	Hawley, Jesse		
	Hays, Linda		
	Heilman, Bruce		
	Helm, George		
	Helm, Harold		
	Helm, Mrs. B.J.		
	Henry, Maurice		
	Hensley, Robert		
	Heppler, Carolyn		
	High, Brenda		
	Hild, Dottie		
	Hill, Bill		
	Hill, J. Murray		
	Hines, H.B.		
	Hines, Thomas		
	Hirsch, M.A.		
	Hock, Chester		
	Hodges, Harlan		
	Holmes, Sarah		
	Hornback, Raymond		
	Hoskins, Reid		
	House, Val		
	Howard, C.C.		
	Howard, Joe		
	Hower, Frank		
	Huffman, Bob		
	Hummer, Mrs. Irby		
	Hunt, Katie		
	Hutson, Woodfin		
	Kentucky Fair & Exposition Center		
	Kentucky Federation of Music Clubs		
	Kentucky Wesleyan College		
	Kiwanis Club (Springfield, TN)		

Louisiana State University
 Motley Montage of Mediocrity, PCDN, 4/22/1964
 Motor News
 Northern Illinois University
 Orange Bowl
 Organs
 Outwood Hospital
 Pioneer Playhouse
 Ragland Library Science Club
 Rotary Club (Jefferson City, MO)
 Russellville Elementary School
 Scholarships
 Simpson County Agriculture Agent
 Southwestern Baptist Theological Seminary
 Superintendent LaRue County Schools
 This is Your Life
 Thompson, Kelly
 University of Kansas
 University of Kentucky-Hopkinsville
 University of Tennessee-Knoxville
 Veterans Administration
 Warning Sounded by J. Edgar Hoover, np, nd
 Warren County High School
 West Texas State University
 WIEL Radio
 YMCA of Kentucky

Box 7	2	WKU President's Office - Thompson	1957-1965	Subject/Correspondence File - Extension & Field Services
-------	---	-----------------------------------	-----------	--

Description	Association of American Colleges Breckenridge County Superintendent of Schools Canon, E.H. Clark, Charles Cochran, Robert College Correspondence Courses 1959 Committee on Correspondence & Extension, Minutes, 4/6/1961 Correspondence Work Suggestions & Reports, nd Cravens, Raymond Department of Extension, WKSC, nd Downing, Dero Eastern Kentucky University Extension Courses, 1958-1961 Extension-Correspondence Advisory Committee (WKU) Fees Gidcumb, Ferold Grise, Finley High School Correspondence Courses Offered by WKSC, nd Honorarium Hopkins County College Extension Committee Hopkins County Superintendent of Schools Instructional Resources for Extension Centers Kentucky. Dept. of Education Kentucky. Council on Public Higher Education Livermore High School Madisonville Chamber of Commerce Madisonville Cooperative College Extension Program, 1960-61 Meeting of Extension Directors, 5/27/1958 Memorandum of Understanding Among Hopkins County Board of Education, Madisonville, Kentucky, Murray State College, Murray, Kentucky, the University of Kentucky, Lexington, Kentucky & Western Kentucky State College, Bowling Green, Kentucky Miller, Marie Murray State College Off Campus - 1963 August Vacation Study Centers	Subjects Correspondence Budget. Curriculum
-------------	---	---

Organization, Purposes and Activities of the Extension Department, ca. 1961
Page, Tate
Pickens, Jim
Proposed Building for the Madisonville Cooperative College Extension Program, blueprints, nd
Recommended Changes in Policy for the Administration of Final Examinations to Home Study Students
Sanderfur, P.L.
Sanderfur, P.L. An Evaluation of Extension Courses, 10/20/1961
Smith, Billy
State Board of Education Regulations on Correspondence & Extension Work
Study Center Information, 1961
Study Centers Reports 1959-60 to 1964
Summary of Work in the Extension Department, 1959-1960
Thompson, Kelly
Tuition
Turley, Forrest
University of Kentucky
Washington School (Owensboro, KY)
Willey, Warner
WKSC Study Center Program, nd

Box 7	5	WKU President's Office - Thompson	1956-1963	Subject/Correspondence File - Faculty Meetings	
Description	Faculty/Staff Meeting Agendas 1963: 10/2, 7/17, 3/27, 1/16 1962: 12/19, 10/17, 9/9, 8/2, 5/2, 4/11 1961: 12/20, 12/7, 11/1, 9/11, 6/14, 5/3, 4/19, 2/8, 1/4 1960: 9/14, 5/27, 4/1, nd 1959: 12/16, 11/13, 9/7, 8/22, 2/5 1958: 9/16, 7/2, 3/7, 5/7 1957: 7/31, 7/29, 6/28, 5/7, 4/3, 3/6, 2/18, 2/1, nd 1956: 7/2 Faculty Meeting Minutes, 1960 11/2, 7/5 Christmas Luncheon, 12/18/1963 Department Head Meeting 7/23/1962 Downing, Dero Executive Meeting Information, 6/7/1960 Notes for Faculty Meeting, 12/4/1959 Salary Schedule & Salaries Paid in Colleges for Teacher Education, 1954-55 Spring Commencement Calendar, 5/1957 Student Payroll Procedures, 6/30/1958 Thompson, Kelly			Subjects	Correspondence Meetings Wages
Box 7	19	WKU President's Office - Thompson	1964-1965	Subject/Correspondence File - Fraternities & Sororities	
Description	A Petition from Western Kentucky Colony of Alpha Gamma Rho, 1965 Alden, Lenore Alpha Gamma Rho Alpha Kappa Psi Alpha Omicron Pi Alpha Phi Omega Alpha Tau Omega Athenian Ball Bowling Green-Warren County Chamber of Commerce Burt, Mary Capps, Randall Chamberlin, John Chi Omega Delta Delta Delta Delta Sigma Delta Fraternities at Western Kentucky State College, nd Fraternity Advisors			Subjects	Correspondence Petitions Fraternities & sororities Banquets Billboards Dance parties Initiation rites Invitations Housing Residential facilities

Goins, Edgar
 Greek Row
 Hall, Larry
 Jett, Richard
 Johnson, Hugh
 Kappa Delta
 Kappa Gamma Chi
 Kappa Sigma
 Keown, Charles
 Keown, Charles. Progress Report, Fraternities & Sororities, 10/22/1964
 King, Kelly
 Kirtley, Sam
 Kramer, Ronald
 Lambda Chi Alpha
 McLallen, Richard
 Miller, Jim
 Moore, Ballard
 National Interfraternity Council
 Panhellenic Council (WKU)
 Pettus, John
 Phi Delta Chi
 Phi Delta Theta
 Phi Mu
 Phi Phi Kappa
 Pi Kappa Alpha
 Pi Sigma Upsilon
 Sagabiel, Jack
 Scholarships
 Sigma Alpha Epsilon
 Sigma Chi
 Sigma Kappa
 Sigma Nu
 Sigma Phi Epsilon
 Thirteeners
 Thompson, Kelly
 Twaddell, Ginnie
 Welch, Calvin
 WKU Interfraternity Council. Your Son & Fraternities at WKU, nd
 Zeidel, Stan

Box 7	20	WKU President's Office - Thompson	1960-1964	Subject/Correspondence File - Fraternities & Sororities
-------	----	-----------------------------------	-----------	---

Description	Alpha Gamma Rho Alpha Gamma Tau Alpha Omicron Pi Alpha Sigma Alpha Alpha Sigma Tau Alpha Xi Delta Barons Bennett, James Beta Alpha Rho Beta Gamma Kappa Beta Omega Chi Chi Omega Cochran, Robert Cravens, Raymond Delta Kappa Epsilon Delta Kappa Nu Delta Sigma Delta Delta Sigma Pi Delta Tau Sigma Delta Upsilon Delta Zeta	Subjects	Correspondence
		Fraternities & sororities	

Epsilon Alpha
 Faculty Advisors
 Gamma Phi Beta
 Gipson, Millard
 Griffin, Frank
 Hutcheson, Louise
 Interfraternity Council (WKU)
 Kappa Alpha
 Kappa Delta Alpha
 Kappa Delta Rho
 Kappa Gamma Chi
 Kappa Sigma
 Kappa Sigma Kappa
 Kappa Sigma Tau
 Keown, Charles. Fraternity Report, 3/2/1963
 Keown, Charles. Memo re: PhiPhi Kappa (13ers) Fraternity, 10/31/1963 D7869
 Lambda Chi Alpha
 Lambda Sigma Epison
 Lazarus, Rhea
 Memorandum of Agreement between Western Kentucky State College & Indian Hills Country Club, 4/12/1963
 Moore, Judith
 Omicron Kappa Alpha
 Panhellenic Council (WKU)
 Phi Delta Chi
 Phi Delta Omega
 Phi Kappa Alpha
 Phi Kappa Tau
 Phi Mu
 Phi Phi Kappa
 Phi Sigma Kappa
 Phi Sigma Tau
 Pi Kappa Alpha
 Pi Lambda Alpha
 Pi Sigma Upsilon
 Policies & Procedures Governing the Establishing of the Fraternity System at Western, 1962
 Press releases
 Sigma Alpha Epsilon
 Sigma Chi
 Sigma Kappa
 Sigma Nu
 Sigma Phi Alpha
 Sigma Sigma Sigma
 Simga Phi Epsilon
 Stephens, H.L.
 Summary Report Off-Campus Organizations - June 1960 D7870 -
https://digitalcommons.wku.edu/dlsc_ua_records/9029
 Tau Kappa Epsilon
 Theta Xi
 Thirteeners
 Thompson, Kelly
 WKU Interfraternity Council. Constitution D7868 - https://digitalcommons.wku.edu/stu_org/450
 WKU Panhellenic Council. Constitution D7867 - https://digitalcommons.wku.edu/stu_org/451
 Zeta Tau Alpha
 Zeta Tau Omega

Box 8	WKU President's Office - Thompson	1955-1965	Subject/Correspondence File - I-K	
Description	High School Senior Day Higher Education Facilities Act High School Tournaments Hospitalization Rules & Regulations Honorary Societies Housing & Home Finance Agency		Subjects	Correspondence Insurance Integration Meetings Insurance

Housing
 I - General Correspondence
 Inaugurations
 In-Service
 Institutional Self-Study
 International Business Machines aka IBM
 Invitations and Printed Programs
 International Students
 Israel
 J - General Correspondence
 Jones-Jaggers Laboratory School (WKU)
 Joint Alumni Council
 K - General Correspondence
 Kentucky Education Association
 District Meetings
 General
 Group Insurance
 Leadership Conference

Box 8	14	WKU President's Office - Thompson	1955-1959	Subject/Correspondence File - Integration	
Description	Entire file has been digitized, D7096 - https://digitalcommons.wku.edu/dlsc_ua_records/8474 Boyd, Irene Canon, E.H. Crawford, Mrs. M.L. Desegregation Kentucky. Attorney General Questionnaire for Public Institutions of Higher Education, 1/1959 Registrar (WKU) Thompson, Kelly Thompson, Kelly. Integration Press Release, 5/24/1956 U.S. Commission on Civil Rights			Subjects	Correspondence Integration African Americans Blacks
Box 9		WKU President's Office - Thompson	1955-1965	Subject/Correspondence File - K-M	
Description	K - General Kentucky Education Association Kentucky Advisory Committee on Nuclear Energy Kentucky Association of Higher Education Kentucky Association of Colleges, Secondary & Elementary Schools Kentucky Building (WKU) Kentucky Council for Education Kentucky Fair and Exposition Center Kentucky Federation of the Blind Kentucky Folklore Record Kentucky High School Athletic Association Kentucky Historical Society Kentucky Proposed Bond Issue Kentucky Press Association Kentucky Real Estate Commission Kentucky Retired Teachers Association Kentucky Report Kentucky School Boards Association League of Kentucky Sportsmen Legislative Research Commission Legislature Mc - General Correspondence M - General Correspondence Master Plan Meacham, William. Cult of Mediocrity - D1369 - https://digitalcommons.wku.edu/dlsc_ua_records/1710 Medical Technology			Subjects	Correspondence Bonds (Negotiable instruments)

Description	Subjects	Correspondence
Bowling Green. Mayor		Invitations
Boy Scouts of America		
Boys Clubs of America		
Central City PTA		
Citizens Advisory Committee. Bowling Green		
Class of 1963, Alvaton High School		
First Baptist Church (Hartsville, TN)		
Grayson County Superintendent of Schools		
Harry Leachman Buick, Inc.		
Hopkinsville. Mayor		
Kentucky Gladiolus Society		
Kentucky Junior Chamber of Commerce		
Kentucky. Dept. of Highways		
Kerler, George. Bowling Green Mayor Describes City Council System, Owensboro Messenger, 10/12/1958		
L&N Magazine		
Lacy, Mrs. Raymond		
Lacy, William		
Ladd, Alice		
Ladd, Auta		
Lamb, Sara		
Lamb, Scott		
Lampkin, Sara		
Lane, Herman		
Lanman, C.R.		
Larmouth, James		
Lawless, Mrs. W.P.		
Lawrence, Janet		
Lawrence, Mattie		
Lawrence, Nellie		
Leach, George		
Leary, Joe		
Lee, Harold		
Leichardt, Mitchell		
Lesousky, Al		
Lewis, Joe		
Lewis, Norman		
Life of Kentucky		
Lindley, W.C.		
Lindsey Wilson College		
Lippo, Joseph		
Litsey, Edwin. What of Tomorrow		
Livermore Future Farmers of America		
Logsdon, William		
Louisville & Nashville Railroad Company		
Louisville Trust Company		
Lovett, John		
Lowe, Morris		
Lowe, Mrs. Getty		
Lowell, Wells		
Lowery, Herbert		
Lowery, R.E.		
Loy, Harvey		
Loyal, Mrs. Charles		
Lutes, Martha		
Lutz, D.B.		
Lyles, William		
Lyverse, Sam		
Postal Inspector. Bowling Green		
Sales tax		
Sister John Lynette		
Southern Bell Telegraph & Telephone Company		

Springfield Superintendent of Schools
The Progressive Farmer
Thompson, Hardin
Thompson, Kelly
Transylvania College
Veterans of Foreign Wars. Dawson Springs
Young Men's Christian Association

Box 9	26	WKU President's Office - Thompson	1961-1962	Subject/Correspondence File - Lowman, Josephine	
Description	Founders Day, 1961 Thompson, Hardin			Subjects	Correspondence
Box 9	22	WKU President's Office - Thompson	1961-1962	Subject/Correspondence File - Lee, William	
Description	Bates, Georgia Central Connecticut State College Connecticut. Retirement Commission Cravens, Raymond Downing, Dero Lee, William Thompson, Kelly			Subjects	Correspondence Ogden College (Bowling Green, KY)
Box 9	21	WKU President's Office - Thompson	1961-1962	Subject/Correspondence File - Layman, Robert	
Description	Chamber of Commerce Thompson, Kelly			Subjects	Correspondence
Box C1	1	WKU President's Office - Thompson	1955-1969	Subject/Correspondence File - Confidential Records - Restricted	
Description	Removal slips have been placed in folders when confidential materials have been removed. The WKU Archivist will review all requests to see this material and make decisions on a case by case basis.			Subjects	Correspondence
Box C3	F3	WKU President's Office - Thompson	1957	Subject/Correspondence File - Restricted	
Description	Removal slips have been placed in folders when confidential materials have been removed. The WKU Archivist will review all requests to see this material and make decisions on a case by case basis.				
MC2	Drawer 5	WKU President's Office - Thompson		Subject/Correspondence File - Urban Renewal	
Description	Property Ownership Map, Jonesville Urban Renewal Project Kentucky R-31, Urban Renewal Commission, Bowling Green, KY, Scruggs & Hammond, Planning Consultants, Lexington, KY, R-222, May 20, 1963, 1 sheet, paper, 42 1/2 x 31, scale 3"=300', (5). Map of owners, square footage and acquisition area. Map is oriented to the southeast and bounded by L&N Railroad, Old Russellville Road, 16th Street and Sumpter Avenue. D3802, D3803 https://digitalcommons.wku.edu/dlsc_ua_records/3855			Subjects	Maps Building construction Planning drawings African Americans--Kentucky--Bowling Green African Americans--Kentucky--Warren County Railroads Railroad tracks
	Austin, Herschel Austin, Mary Bailey, Corinne Bailey, Florence Bailey, James Bailey, Porter Bailey, Virgil Barnett, Mabel Beeler, Fred Beeler, Myra Blakely, Sue Blewett, Bettie				

Blewett, Delia
 Blewett, M.M.
 Burton, Lucille
 Burton, Thomas
 Butts, Margie
 Caldwell, Emma
 Cook, Floyd
 Cox, Lennie
 Creason, Arnold
 Duncan, Cherry
 Edson, Corinne
 Edson, Houston
 Edson, William
 Edwon, Ovella
 Electric Plant Board
 Ferrill, Lee
 Gillian, Lorene
 Gillian, S.R.
 Hardin, Bill
 Harding, Macey
 Hobson, Ireland
 Horner, William
 Jarrett, Madie
 Johnson, H.H.
 Johnson, Irene
 Lampkin, C.W.
 Loving, Fannie
 Loving, Robert
 McGinley, Mary
 Mt. Zion Baptist Church
 Patterson, Lula
 Potter, Robert
 Potter, Susy
 Ragland, Helen
 Scott, Aida
 Scott, James
 Simmons, Gonzella
 Simmons, W.M.
 Taylor, Hazel
 Taylor, Jessie
 Taylor, Maxie
 Taylor, Wick
 Turner, Charles
 Walker, Edgar
 Walker, Irene
 White, Christene
 White, George
 Williams, J.W.
 Woods, Jasper
 Woods, L.V.
 Yarbrough, W.S.

MC3	Drawer 4	WKU President's Office - Thompson	Subject/Correspondence File - Urban Renewal
Description	Sketch Land Use Plan - Scheme 1, Scruggs & Hammond, Planning Consultants, Lexington, KY, nd, 1 sheet, paper, 38 x 12, land use plan, including proposed by-pass. Map is oriented to the southeast. The boundaries are L&N Railroad to the North, Old Russellville Road to the south, and east and west boundaries are within Jonesville project. D3800 https://digitalcommons.wku.edu/dlsc_ua_records/3857		Subjects Maps Railroads L. & N.R.R. African Americans Blacks Urban renewal Western Kentucky University
	Sketch Land Use Plan - Scheme 2, Scruggs & Hammond, Planning Consultants, Lexington, KY, nd, 1 sheet, paper, 38 1/4 x 12 1/4, land use plan, including proposed by-pass in x-formation and proposed "Minor St." Map is oriented to the south. The boundaries are L&N Railroad to the North, Old Russellville Road to the south, and east and west boundaries are within Jonesville project. D3801		

Topographical map of Jonesville area, Urban Renewal - Jonesville Project, January '66, 1 sheet, paper, 40 1/2 x 20, topo map, stickers on reverse with identification and date. Map is oriented to the northwest. The boundaries are L&N Railroad to the northwest, US68 on the southwest, and just past 16th street on the northeast.

MC4	Drawer 1	WKU President's Office - Thompson	Subject/Correspondence File - Urban Renewal
Description	<p>WKU Original Plot Layout, Unknown, no #, nd, 1 sheet, 54 x 36, folded Map of Jonesville and other properties redrawn for Urban Renewal Project. Map includes land owners:</p> <p>A.M.E. Church Bagby, E.R. Bailey, Nannie Blewett, Joseph Cabell, B.F. Clardy, Martha College Heights Foundation Compton, L.R. Cox, Lennie Cox, W.M. Crump, Malcolm Curry, ? Dearing, M. Finn, Elsie Foster, P.C. Hampton, Ollie Hanes, Lon Herdsman, Virginia Hobson, Taylor Hulen, R.K. (?) Kollorons, J.L. Lewis, Martha Long, George McElwain, Daniel McGoodwin, J.D. McNeill Cooperative School McPeak, Roy Miller, ? Mt. Zion Church Palmer, ? Petty, ? Potter Matlock Trust Company Powell, L. Proctor, B.F. Ragland, Rena Ragland, S.E. Refrews, ? Schell, ? Stowers, ? Sublett, Walter Taylor, Alexander Taylor, Bob Taylor, Charles Taylor, Dan Taylor, Wilik Thomas, Albert Thomas, R.C.P.</p>		<p>Subjects</p> <p>Maps Blacks African Americans--Kentucky--Bowling Green Urban renewal Western Kentucky University</p>

MC6	Drawer 5	WKU President's Office - Thompson		Subject/Correspondence File - Urban Renewal
Description	Jonesville Urban Renewal, Daniel & Tippet Engineers, Bowling Green, KY, Project U. R. KY. R-31, 11-3-63, 1 sheet, paper, 36 x 24, scale 1"=100', site plan, including easements (4). Map is oriented to the southeast bounded by L&N Railroad to the northwest, Hwy68/Old Russellville Road to the southwest.			Subjects Maps Railroads L. & N.R.R. African Americans Blacks Urban renewal Western Kentucky University
MC7	Drawer 1	WKU President's Office - Thompson	1963	Subject/Correspondence File - City-College Cooperative School - Restricted Access
Description	Location Plan for Force Main Sewer, Waldron, Batey & Wade, Inc., Hopkinsville, KY, Sheet #1 of 1, 6/7/1963, 1 drawing, 33 1/2 x 13. W.R. McNeill Elementary School			Subjects Architectural drawings Engineering drawings Sewers
MC9	Drawer 1	WKU President's Office - Thompson		Subject/Correspondence File - Urban Renewal
Description	Bowling Green, Kentucky Department of Highways, cartography by Larry Giles, 1962, 1 sheet, paper, 29 x 34, scale 2 1/2"=2400'. This city map is oriented to the north. The boundaries are the Barren River to the north, the Indian Hills Country Club and Lovers Lane to the east, Grider Pond Road, Cave Mill Road, and Kirtley Drive to the south, and Dishman Lane, Skyline Drive, and Posey Lane to the west. Revisions are dated July 23, 1963 and August 26, 1964. Map includes proposed by-pass options over Jonesville area pencilled in red and green.			Subjects Maps Railroads L. & N.R.R. African Americans Blacks Urban renewal Western Kentucky University Bowling Green, KY
OS Box 112	2	WKU President's Office - Thompson		Subject/Correspondence File - Urban Renewal
Description	Exhibit No. 1, nd, 1 sheet, paper, 25 3/4 x 16, proposed by-pass plan shaded in red. Map orientation is southwest. The boundaries are L & N Railroad on the north, McNeill School to the southwest, and 17th Street to the southeast. D3806 - https://digitalcommons.wku.edu/dlsc_ua_records/3854/ Exhibit No. 2, nd, 1 sheet, paper, 25 3/4 x 16, proposed by-pass plan shaded in red with addendum shaded in green. Map orientation is southwest. The boundaries are L & N Railroad on the north, McNeill School to the southwest, and 17th Street to the southeast. D3807 - https://digitalcommons.wku.edu/dlsc_ua_records/3860			Subjects Maps Railroads L. & N.R.R. African Americans Blacks Urban renewal Western Kentucky University
OS Box 120	6	WKU President's Office - Thompson	1963	Subject/Correspondence File - Minimum Foundation
Description	Driscoll, James. Money Split Agreed on by Colleges, LCJ, 4/21/1963 Greider, William. Colleges Ask Minimum Foundation, Louisville Times, 4/20/1963			
OS Box 120	27	WKU President's Office - Thompson	1955-1960	Subject/Correspondence File - Ogden College
Description	Civil Action File No. 3897, Warren County Circuit Court, Cooper Smith, et al vs. Douglas Smith, Judgment, 7/28/1960, D6784 Contract & Agreement of Lease, 7/2/1956 [6/25/1956] - https://digitalcommons.wku.edu/bor/1956/mtg/2/ Lease, 5/18/1960 - https://digitalcommons.wku.edu/bor/1960/qtrly/1/ WKU Regents. Resolution re: Ogden College, 1/18/1955 - https://digitalcommons.wku.edu/bor/1955/mtgs/1/ WKU Regents. Resolution re: Ogden College, 6/25/1956 - https://digitalcommons.wku.edu/bor/1956/mtg/2/			Subjects Contracts Lease & rental services

OS Box 120	29	WKU President's Office - Thompson	1958-1959	Subject/Correspondence File - Student Advisory Council	
Description	1958-59 Class & Club Presidents			Subjects	Clubs Student organizations
OS Box 120	29	WKU President's Office - Thompson	1964	Subject/Correspondence File - Student Problem Cases	
Description	\$100.00 Reward, Broadside Ford, Bobby Keown, Charles Lawson, Owen			Subjects	Vandalism Signs (Notices) Broadsides Correspondence Trees
OS Box 120	30	WKU President's Office - Thompson	1965	Subject/Correspondence File - The Skewer	
Description	American Association of University Professors Bonasso, Frank Johns, Robert Kentucky Civil Liberties Union Kentucky Conference of University Professors Kentucky Society of the Sons of the American Revolution. A Resolution, 4/30/1966 Lawson, Sam Official Record of Facts Relating to Reports Made by the Kentucky Civil Liberties Union, The Kentucky Chapter of AAUP & the Louisville Professional Chapter Sigma Delta Chi Petition of Baraca Sunday School Class, First Baptist Church Report & Recommendations on Student Academic Freedom at WKU The Skewer			Subjects	Underground newspapers Freedom of speech Freedom of the press Resolutions Petitions
OS Box 120	6	WKU President's Office - Thompson	1955	Subject/Correspondence File - Integration	
Description	Desegregation Report of the Inter-racial Advisory Committee on Segregation in the City Schools of Bowling Green, Ky., 1955			Subjects	African Americans Blacks Integration
OS Box 135	4	WKU President's Office - Thompson	1962	Subject/Correspondence File - Land Purchases	
Description	Property on State Street, Daniel & Tippit Engineers, Bowling Green, KY. 5/29/1962 D7157 Whitiestone Quarry(?) property survey, nd, D7158			Subjects	Maps Surveys
OS Box 135	7	WKU President's Office - Thompson	1963	Subject/Correspondence File - Commission on Human Rights	
Description	Combs, Bert. Governor's Code of Fair Practices, 3/1963, D7911			Subjects	Affirmative action programs Business & finance Race discrimination Integration Discrimination Employee rights Employment Justice Blacks African Americans Posters Broadsides

OS Box 143	9	WKU President's Office - Thompson	1964-1967	Subject/Correspondence File - Land Purchases
Description	1536 State Street Downing, Dero Instructions Regarding Land Acquisition Inventories Kentucky. Finance Thompson, Kelly			Subjects Real estate business Real property Correspondence Estates Furniture
OS Box 143	10	WKU President's Office - Thompson	1957	Subject/Correspondence File - Condemnation of Property - Digitized
Description	All contents digitized - D7797 - https://digitalcommons.wku.edu/dlsc_ua_records/8894/ Board of Regents of WKSC et al vs. Ida Belle Johnson, et al Coleman, Robert Court Motions Court Order & Judgment Court Order Appointing Commissioners Court Orders Jonesville, KY Kentucky. Finance Kentucky. Purchases Lawsuits Report of Commissioners Thompson, Kelly			Subjects Real estate business Real property Correspondence Deeds African Americans Blacks
OS Box 143	11	WKU President's Office - Thompson	nd	Subject/Correspondence File - Cooperative University Press
Description	Press release re: Mark Twain & the Bible by Allison Ensor			Subjects Advertisements Advertising
OS Box 143	11	WKU President's Office - Thompson	1963, nd	Subject/Correspondence File - Council on Public Higher Education
Description	Commission on Higher Education Summary of Grants Under Title I Higher Education Act of 1963 University of Kentucky Community Colleges Map, nd			Subjects Correspondence Maps
OS Box 143	11	WKU President's Office - Thompson	1966-1967	Subject/Correspondence File - Credit Union
Description	Annual Report of WKU Credit Union, Inc., 1966 Brashear, Myrl			Subjects Correspondence
OS Box 144	1	WKU President's Office - Thompson	1968	Subject/Correspondence File - Land Purchases
Description	Auction Sale, July 23, [1968] D7155 Bowling Green Kentucky, map, [1968], D7156 Downing, Dero Warren County Realty Company Plat for Warren County Realty Company Vincent Lumber Company Property, Daniel & Tippit Engineers, Bowling, Green, 7/2/1968 11 x 8 ½, D7154 Thompson, Kelly			Subjects Maps Surveys Broadsides Posters Correspondence
OS Box 145	19	WKU President's Office - Thompson	1965-1967	Subject/Correspondence File - Fraternities
Description	Alpha Gamma Rho Alpha Tau Omega			Subjects Fraternities & sororities

Delta Tau Delta
 Fraternity Leadership 1965-1966
 Gibbs, Barbara. The Interfraternity Council at WKU, PCDN, 10/8/1967
 Interfraternity Council (WKU)
 Kappa Sigma
 Lambda Chi Alpha
 Phi Delta Theta
 Pi Kappa Alpha
 Sigma Alpha Epsilon
 Sigma Chi
 Sigma Nu
 Sigma Phi Epsilon

OS Box 36	6	WKU President's Office - Thompson	1963	Subject/Correspondence File - Urban Renewal
-----------	---	-----------------------------------	------	---

Description	<p>"Unnamed map by unknown cartographer of Western Kentucky University and Jonesville property to be acquired through urban renewal," 1 sheet, 22" x 15". Legend includes existing and proposed buildings and proposed streets. The map is oriented to the southwest. The boundaries are 14th Street on the northeast, Chestnut & State Street and Normal Drive on the east, University Drive on the southwest, the L&N railroad on the north and US68 on the northwest. The map was filed with documents dating from 1961-1965. The agreement allowing WKU's acquisition of the Jonesville property is dated 1963. D1765 https://digitalcommons.wku.edu/dlsc_ua_records/2148/</p>	Subjects	<p>Western Kentucky University Urban renewal Bowling Green, KY Maps African Americans Blacks</p>
-------------	--	----------	---

Unnamed map by unknown cartographer of Western Kentucky University and Jonesville property to be acquired through urban renewal, 1 sheet, 23 1/2" x 15". Sections are lettered, but there is no legend. The map is oriented to the southwest. The boundaries are 14th Street on the northeast, Chestnut & State Street and Normal Drive on the east, University Drive on the southwest, the L&N railroad on the north and US68 on the northwest. The map was filed with documents dating from 1961-1965. The agreement allowing WKU's acquisition of the Jonesville property is dated 1963 D1766
https://digitalcommons.wku.edu/dlsc_ua_records/2149/

Unnamed map by unknown cartographer of Western Kentucky University and Jonesville property to be acquired through urban renewal, 1 sheet, 22" x 14 1/2". No legend. Dates and numbers have been written in the Jonesville lots. The map is oriented to the southwest. The boundaries are 14th Street on the northeast, Chestnut & State Street and Normal Drive on the east, University Drive on the southwest, the L&N railroad on the north and US68 on the northwest. The map was filed with documents dating from 1961-1965. The agreement allowing WKU's acquisition of the Jonesville property is dated 1963. D1767
https://digitalcommons.wku.edu/dlsc_ua_records/2149/

OS Box 38	6	WKU President's Office - Thompson	Subject/Correspondence File - Oversized Items
-----------	---	-----------------------------------	---

Description	<p>Intra-Urban Parkway Proposed Route, Bowling Green Warren County Planning & Zoning Commission, Bowling Green, KY, nd, 1 sheet, Hwy. 31 Bypass</p> <p>Proposed Elementary School, Otis & Grimes, Louisville, KY, no #, 10/5/1961, 2 sheets, 18 x 13 Section Part Plan</p> <p>Lenis Reece College Scholarship Fund, poster, nd Reece, Annie Reece, Lenis</p>	Subjects	<p>Maps Roads Road construction</p>
-------------	--	----------	---

OS Box 67	7	WKU President's Office - Thompson	Subject/Correspondence File - Urban Renewal
-----------	---	-----------------------------------	---

Description	<p>Bowling Green-Warren County Chamber of Commerce brochure promoting Bowling Green, nd</p> <p>"General Area Map, Jonesville Project Area, Bowling Green, Kentucky, Scheme I," scale 1" = 800" by Scruggs & Hammond of Lexington, Kentucky, nd, 1 sheet, 11 1/2" x 12". The map is oriented looking northward. The boundaries are the L&N railroad on the northeast, 14th Street on the North, US31W By-pass on the west and Maryland & Woodland Streets on the south. The map was filed with documents dating from 1961-1965. The agreement allowing WKU's acquisition of the</p>	Subjects	<p>Maps Roads Western Kentucky University Bowling Green, KY Urban renewal</p>
-------------	---	----------	---

Jonesville property is dated 1963. D1764 https://digitalcommons.wku.edu/dlsc_ua_records/2147/

OS Box 68	6	WKU President's Office - Thompson		Subject/Correspondence File - Oversized Items
Description	Proposed Antenna Installation, WSM, Inc. Engineering Department, Nashville, TN, no #, nd 1 drawing, 16 x 11,			Subjects Radio antennas Radio broadcasting Drawings
OS Box 71	5	WKU President's Office - Thompson	1964	Subject/Correspondence File - Oversized Items
Description	Rock House 1st floor plan, D1590 Rock House 2nd floor plan, D2213 Rock House basement floor plan D1591			Subjects Architectural drawings Floor plans
OS Box 71	16	WKU President's Office - Thompson	1966	Subject/Correspondence File - Oversized Items
Description	Industrial Arts Building Landscape Plan, J. Daniels, Bowling Green, 4/12/1966, 1 drawing, 22 x 17			Subjects Architectural drawings Landscape drawings Trees Plants

Date Range 1968 - 1968

Title Vincent Lumber Company Property

Plat for Warren County Realty Company Vincent Lumber Company Property

UA3.3.1.3 - Map

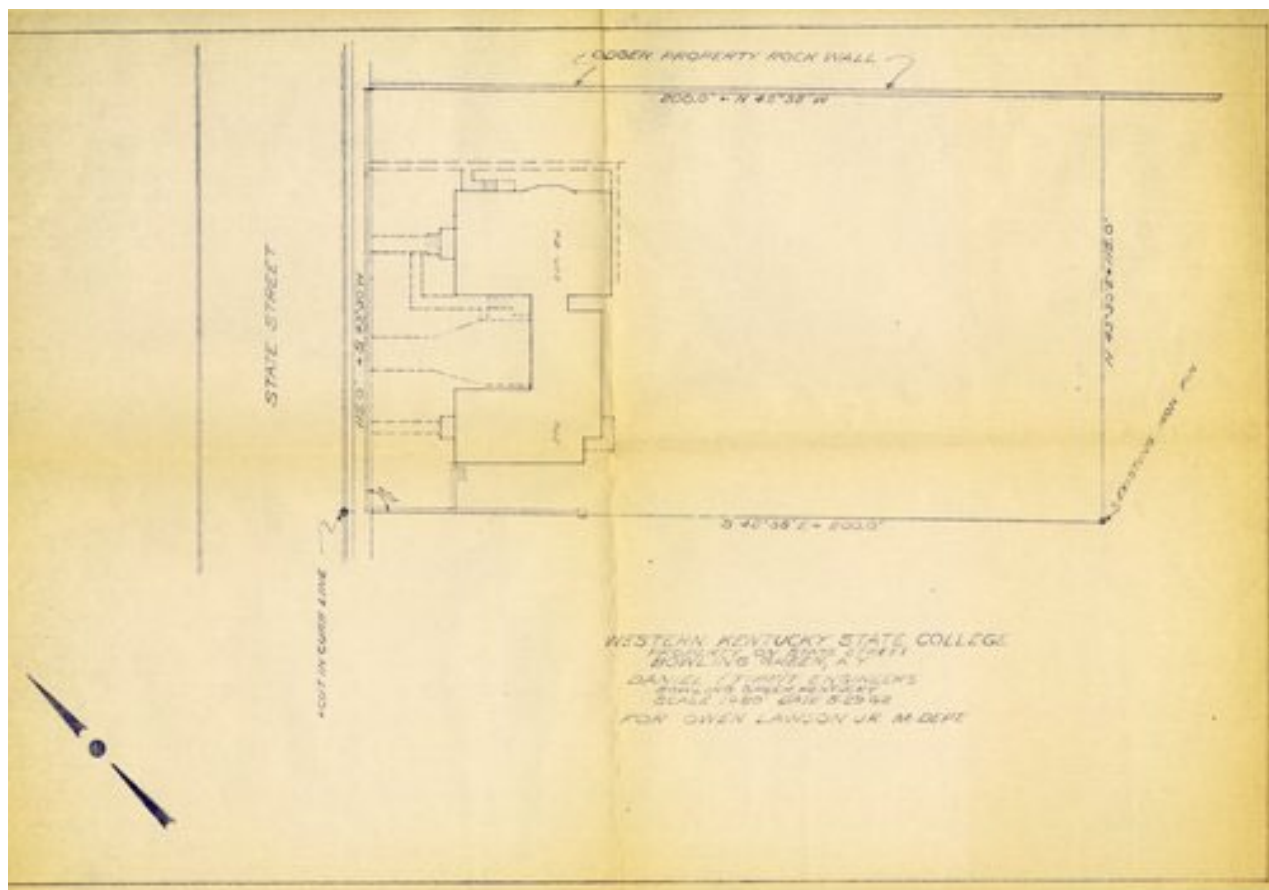
**Other#** D7157

Date 1962/05/29

Date Range 1962 - 1962

Creator Daniel & Tippit

Title Property on State Street

Description

Survey of unidentified property on State Street.

UA3.3.1.5 - Map

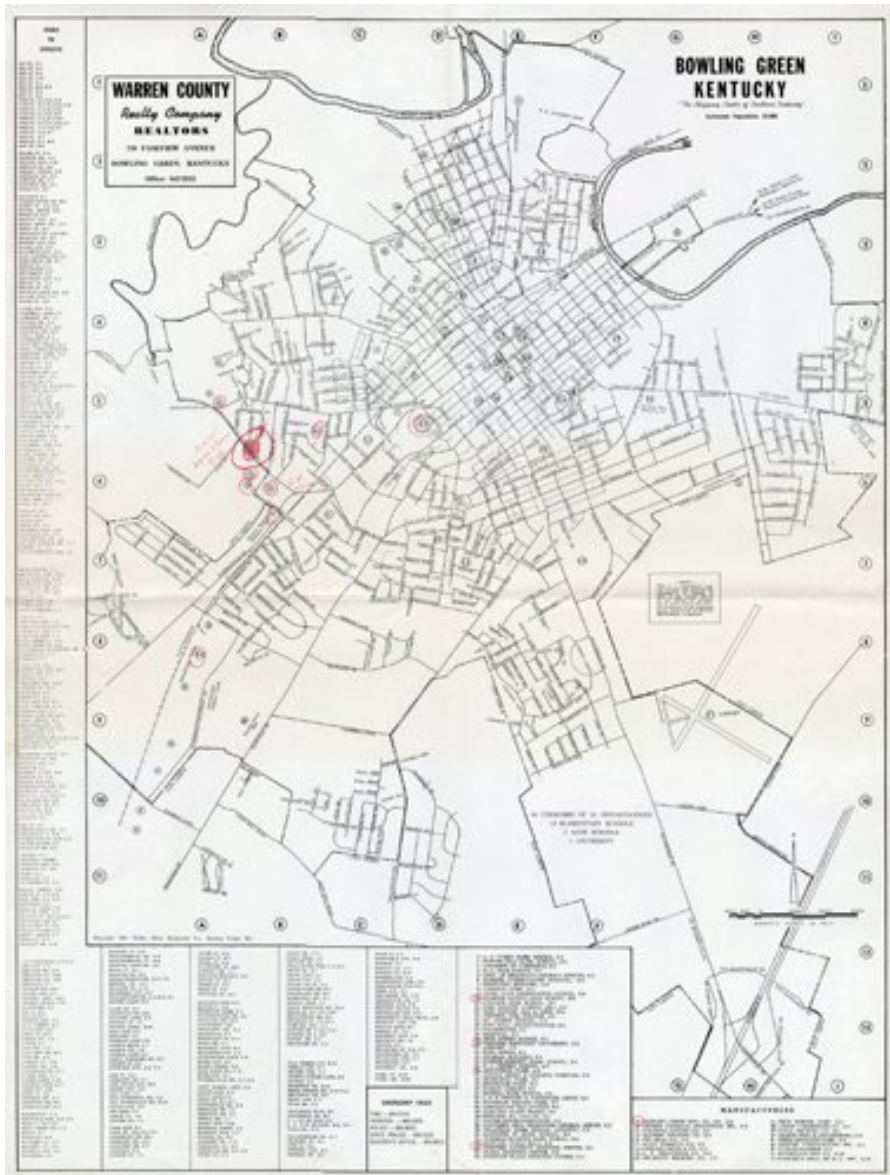

Other# D7156 **Date** 1968 **Date Range** 1968 - 1968

Creator Warren County Realty Company

Title Bowling Green, Kentucky

Description

Map of Bowling Green, Kentucky used by Warren County Realty Company to mark properties available for sale.

UA3.3.1.6 - Map

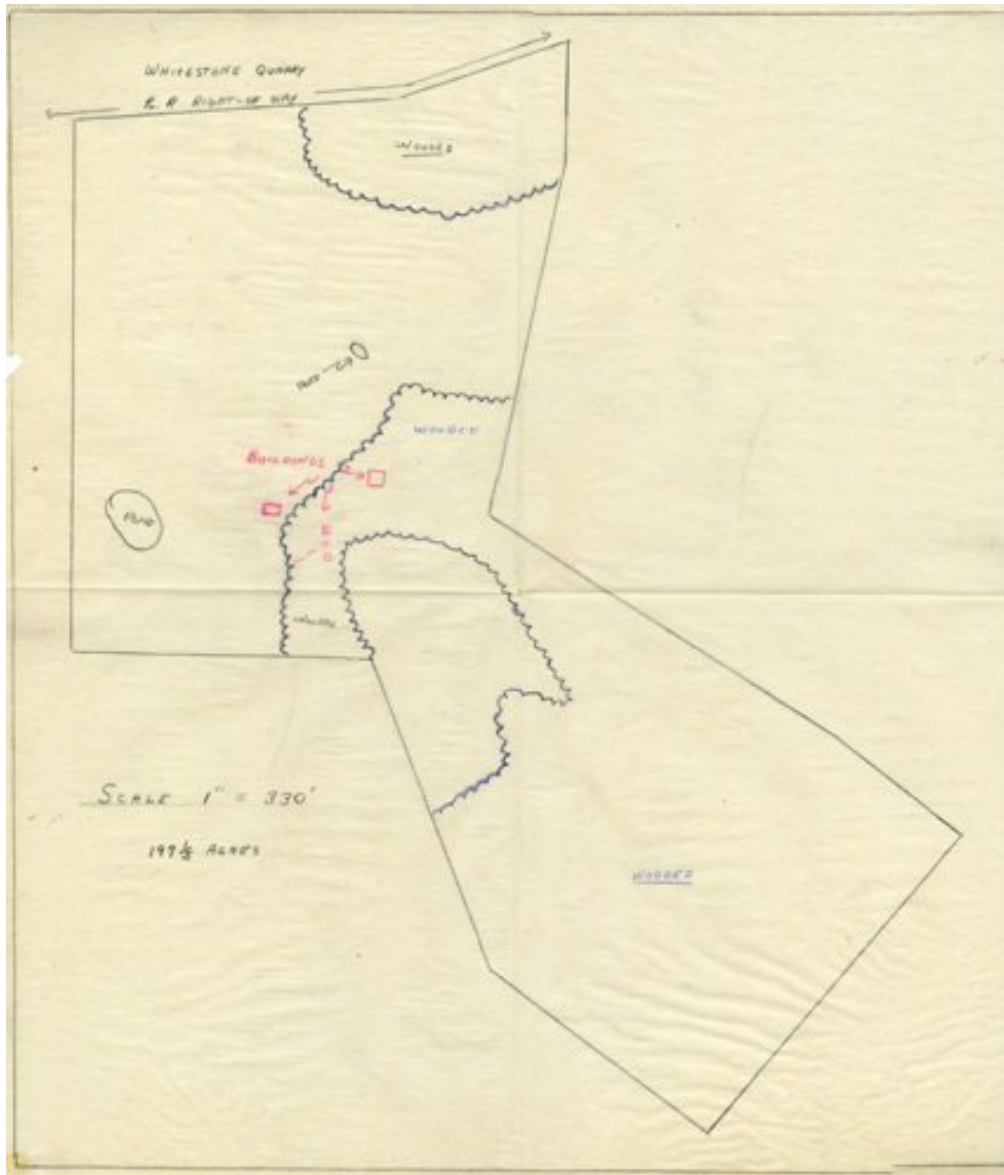

Other# D7158

Date

Date Range 1960 - 1969

Creator Unknown

Title Property Survey

Description

Whitestone Quarry(?) property survey.

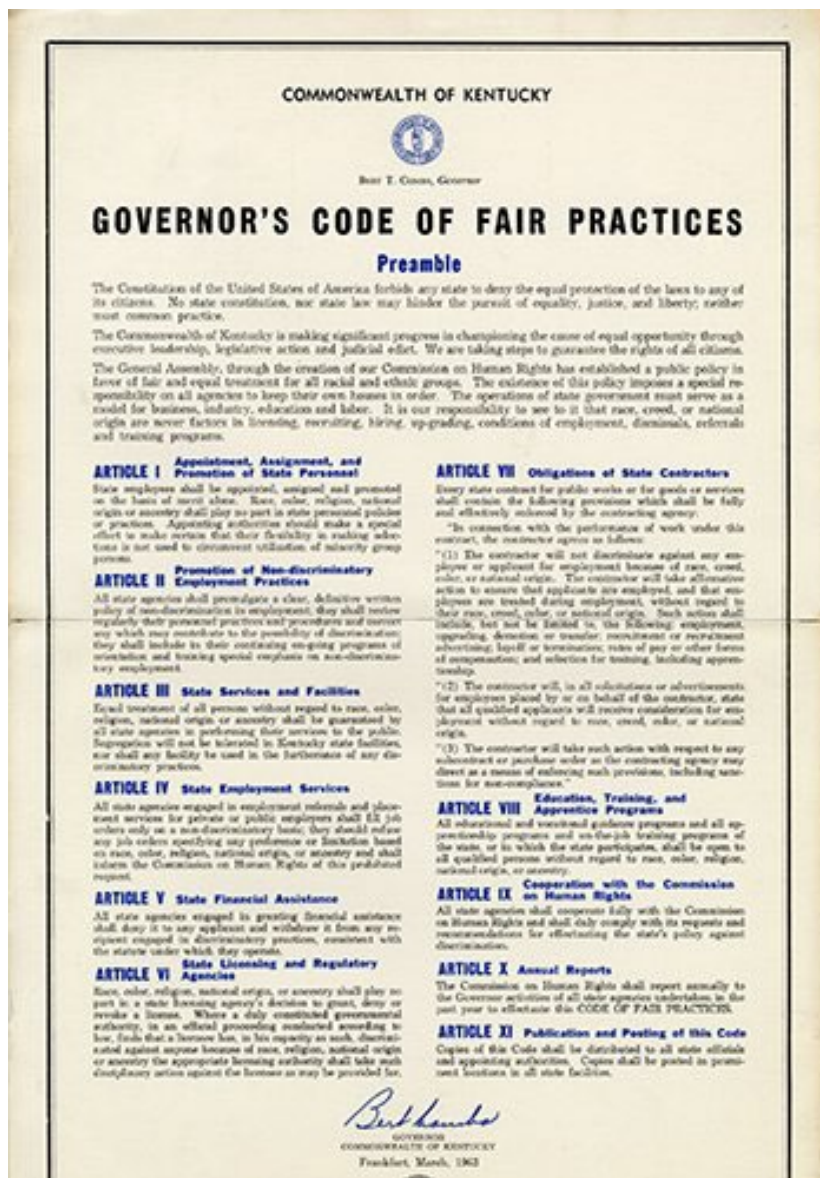

Other# D7911

Date 1963/03

Date Range 1963 - 1963

Creator Kentucky. Governor's Office

Title Governor's Code of Fair Practices

Description

Articles I through XI of Governor Bert Combs's political poster, titled Governor's Code of Fair Practices within the Commonwealth of Kentucky, address regulations and policies on the prohibition of any state from denying citizens equal protection. This poster includes the appointment assignment, and promotion of state personnel, promotion of non-discriminatory employment practices, state services and facilities, state employment services, state financial assistance, state licensing and regulatory agencies, obligations of state contractors, education, training, and apprentice programs, cooperation with commission on human rights, annual reports, and publication and posting of this code.

Collection WKU Archives
Other# D6844
Old#
Accession# UA3.3
Copyright This file may be downloaded for personal, research, or classroom use, free of charge. All other uses, including any forms of publication or broadcast require permission from WKU Archives and fees may apply.

Date 1962
Year Range 1962 - 1962
Print size 4 1/2" x 7"



Title Jack Britt Thank You Note

Description Thank you letter from Jack Britt to Kelly Thompson.

Dr. Kelly Thompson
Western Kentucky State College
Bowling Green, Kentucky

Dear Sir:

The Regents Freshman Scholarship which I received is greatly appreciated. It was indeed helpful to have it for the fall semester. Thank you very much for your letter and personal interest.

Sincerely,
Jack H. Britt

Photographer Britt, Jack

Place

Subjects Correspondence

People

Search terms Western Kentucky University
Scholarships

Collection WKU Archives
Other# D2213
Old#
Accession# UA3.3
Copyright This file may be downloaded for personal, research, or classroom use, free of charge. All other uses, including any forms of publication or broadcast require permission from WKU Archives and fees may apply.

Date 1964/04/15
Year Range 1964 - 1964
Print size 21 1/2" x 16"

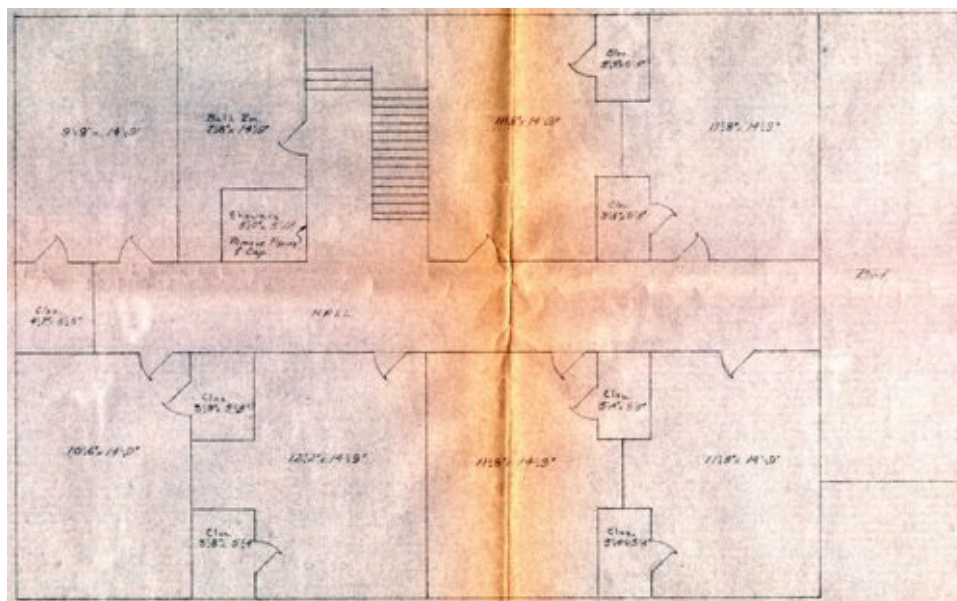

Title Rock House

Description Rock House 2nd floor plan, room layout, scale 1/4" = 1'. Note: patch, repair & paint all room & hallway as required.

Photographer Daniel, J.

Place

Subjects Architectural drawings
Floor plans

People

Search terms Western Kentucky University
Rock House (WKU)

Collection WKU Archives

Other# D7155

Old#

Accession# UA3.3

Copyright This file may be downloaded for personal, research, or classroom use, free of charge. All other uses, including any forms of publication or broadcast require permission from WKU Archives and fees may apply.

Date 1968/07/23

Year Range 1968 - 1968

Print size 9 1/2" x 17 1/2"

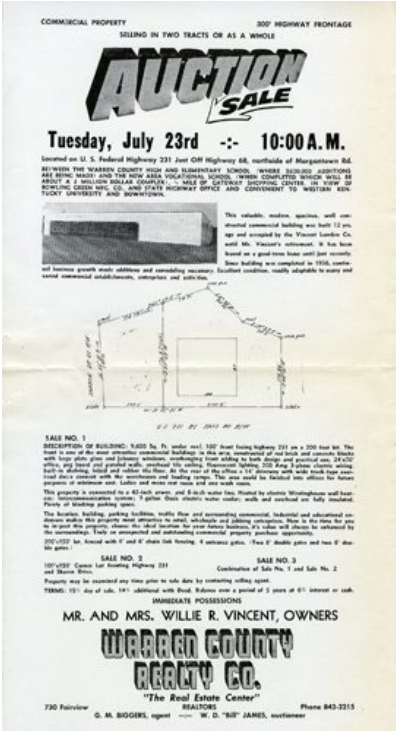

Title Vincent Lumber Company Property

Description Warren County Realty Company auction broadside for sale of land on Morgantown Road.

Photographer Warren County Realty Company

Place

Subjects Real estate business
Real property
Lumberyards
Broadside
Auctions

People

Search terms Western Kentucky University