

Winter 1998

## Traces Volume 26, Number 4

Kentucky Library Research Collections  
Western Kentucky University, [spcol@wku.edu](mailto:spcol@wku.edu)

Follow this and additional works at: [https://digitalcommons.wku.edu/traces\\_bcgsn](https://digitalcommons.wku.edu/traces_bcgsn)



Part of the [Genealogy Commons](#), [Public History Commons](#), and the [United States History Commons](#)

---

### Recommended Citation

Kentucky Library Research Collections, "Traces Volume 26, Number 4" (1998). *Traces, the Southern Central Kentucky, Barren County Genealogical Newsletter*. Paper 105.  
[https://digitalcommons.wku.edu/traces\\_bcgsn/105](https://digitalcommons.wku.edu/traces_bcgsn/105)

This Newsletter is brought to you for free and open access by TopSCHOLAR®. It has been accepted for inclusion in Traces, the Southern Central Kentucky, Barren County Genealogical Newsletter by an authorized administrator of TopSCHOLAR®. For more information, please contact [topscholar@wku.edu](mailto:topscholar@wku.edu).

# TRAILS

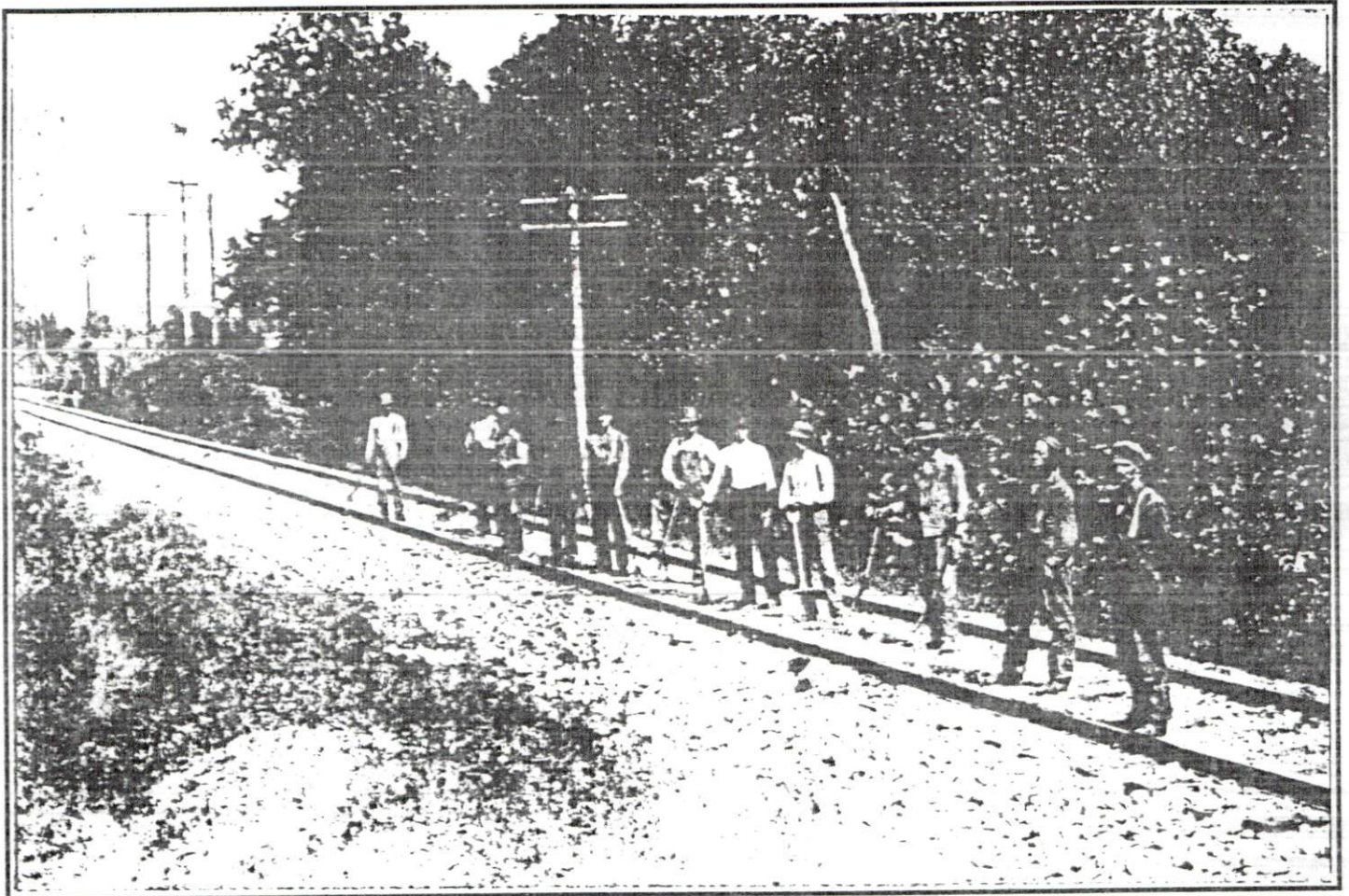

## *Working on the Railroad*

Quarterly Publication of  
**THE SOUTH CENTRAL KENTUCKY HISTORICAL AND GENEALOGICAL SOCIETY,  
INCORPORATED**

SOUTH CENTRAL KENTUCKY HISTORICAL AND GENEALOGICAL  
SOCIETY

P. O. BOX. 157  
GLASGOW, KENTUCKY 42142-0157

---

Officers and Directors 1998 – 1999

President	Ruby Jones Smith
1 <sup>st</sup> Vice President	Jim Kolnick – Programs
2 <sup>nd</sup> Vice President	Kenneth Beard – Membership
3 <sup>rd</sup> Vice President	Ruth B. Wood – Publicity
Recording Secretary	Gayle Berry
Corresponding Secretary-Treasurer	Juanita Bardin

Board of Directors

Mary Ed Chamberlain	Loretta Murrey	Don Novosel	Ann Rodgers
---------------------	----------------	-------------	-------------

Past Presidents

Paul Bastien	L. E. Calhoun	Cecil Goode	Jerry Houchens
Brice T. Leech	John Mutter	James M. Simmons *	Katie Maud Smith *
W. Samuel Terry IV			

\*Deceased

*ON THE COVER*

An undated photograph from the collection of Martha Harrison. Workmen along the L & N Railroad tracks.



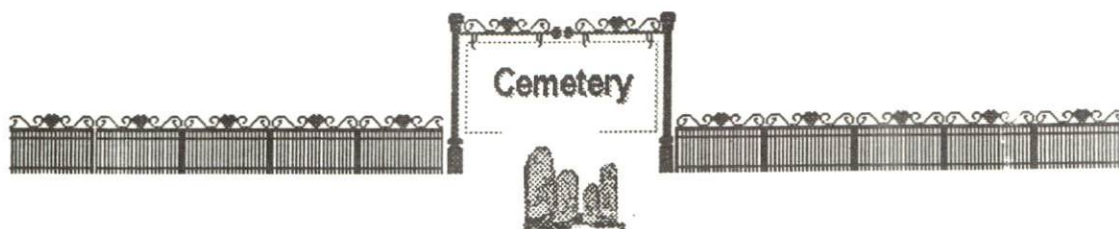

*Dear Ancestor:*

Your tombstone stands among the rest;  
Neglected and alone.  
The name and the date are chiseled out  
On polished, marbled stone.  
It reaches out to all who cares  
It is too late to mourn.  
You did not know that I exist  
You died and I was born.  
Yet each of us are cells of you  
In flesh, in blood, in bone.  
Our blood contracts and beats a pulse  
Entirely not our own.  
Dear Ancestor, the place you filled  
One hundred years ago  
Spreads out among the ones you left  
Who would have loved you so.  
I wonder if you lived and loved,  
I wonder if you knew  
That someday I would find this spot,  
And come to visit you.

Author Unknown - contributed by Reggie Saddler, Glasgow, KY.)

### **CEMETERY MARKING PROJECT**

The South Central Kentucky Historical and Genealogical Society is trying to take the first step towards saving the memories of these little cemeteries nestled among briars, timber and on the hillsides. We have begun a Cemetery Marking Project that we hope will motivate our citizens, friends, businesses, organizations, and those with roots in Barren County to designate these cemeteries. There are 612 cemeteries named in our publication, Barren County Cemeteries. Some of these have disappeared between the time they were originally copied by the late Eva Coe Peden and the re-publication of this book in 1992. Some of the larger cemeteries are already marked. The remaining cemeteries are just reminders that once some family lived there and wept over the death of their family members.

We are inaugurating a program where volunteers from the Historical Society will begin immediately marking as many cemeteries as possible. Sign World of Glasgow has agreed to make signs for us which will be 12 x 18, heavy aluminum (the same strength as our street signs). They will be brown, with white reflective lettering that will last for a very long time. Shown at the top of the sign will be the name of the cemetery; in the center will be the name of the individual, family or business who is placing the sign and date; and at the bottom the South Central Kentucky Historical Society name. The cost will be \$25.00 which includes the sign, pole, placement and a photograph, if desired. One copy of the photograph will be returned to the sponsor and the other copy will be placed in a photo album that will be kept at the South Central Kentucky Cultural Center (formerly known as the Museum of the Barrens). If you or someone in your family can place the sign, the cost will be only \$20.00.



As soon as we receive the order, we will make arrangements for the sign to be made and will place it as soon as weather and time permits. We will check the cemetery list to be sure the cemetery has not been previously adopted and verify directions on locating the cemetery. If we have any questions we will contact you, and we will notify those living in Barren County when the sign has been placed by telephone. We are hoping that this will be the first step in preserving these little cemeteries that have been so long neglected. Barren County is now 200 years old and what a wonderful way to remember our past! If you have any questions, you may contact Sandi Gorin at 651-9114 between the hours of 10 a.m. and 7 p.m. Monday through Friday, or e-mail at sgorin@glasgow-ky.com.

The Society was recently represented before the Barren County Magistrates and County Judge Executive. Permission was given for us to place signs along the county right of way when it was impossible to place them directly at the cemetery. Under most instances, the signs will be at the cemetery, whenever possible they will be affixed to a fence if the cemetery is fenced.

NOTE: We will take orders for cemetery markers in adjacent counties, but unless by special arrangement, someone will have to place these signs. We will not normally be able to place signs outside of Barren Co.

The following cemeteries have been "adopted" as of December 1, 1998 with the page numbers in the Barren County Cemetery Book shown and the donor's name.

**ADAMS:** (p. 1) Dr & Mrs. Robert H. Shipp.  
**ADAMS:** (p. 1) Dr. & Mrs. Robert H. Shipp.  
**BERRY:** (p. 22) Ed and Ella Coxes Children  
**BOWLES:** (p. 31, top). Linne Bowles Gravestock  
**BOWLES:** (p. 34, bottom) Reuben & Irene Bowles  
**COX:** (p. 98, bottom). Cox Family  
**DAVISON:** (p. 102). Lois Maschmeyer  
**DENTON:** (p. 103). Don Pardue  
**DOSSEY:** (Monroe-Barren). The Dossey Family  
**DUFF:** (p. 109) Sharon Clark  
**EM(M)ERSON:** (p. 115). Mary Lucy Franklin  
**ENNIS:** (p. 117). Governor Louie Nunn  
**FOSTER:** (p. 129, 1<sup>st</sup> full). Lois Maschmeyer  
**HENDLEY:** (Monroe Co.). Don and Linda Hendley  
**HIGH-JACKSON:** (Edmonson) David High Family  
**JANES:** (Metcalfe Co) The White Family.  
**JOHNSON:** (p. 324, 2<sup>nd</sup>). Ken & Gary Smith  
**KINSLOW:** (p. 328, 1<sup>st</sup> full cemetery.) Bob Kinslow  
**KINSLOW:** (p. 328 2<sup>nd</sup>). Margaret Kinslow Renfro  
**LOGAN:** (p. 340) Fordyce Logan, Jr.  
**MARTIN:** (p. p. 347, 3<sup>rd</sup>), James R. Martin  
**McMILLIN:** (p. 352). Reuben and Irene Bowles  
**PEERS:** (p. 398). Anomyous.  
**PULLIAM:** (p. 436). Dr. & Mrs. Robert H. Shipp.  
**ROBERTS:** (p. 448). Governor Louie Nunn  
**SHADY GROVE:** (p.455). J. T. Pennington  
**SMITH:** (p. 463, 1<sup>st</sup> cemetery). The Dossey Family.  
**TERRY:** (p. 475). Col. & Mrs. Horace E. Knapp, Jr.  
**WADE-PIERCEY:** Metcalfe Co, Dorothy Wade  
**WILLIAMS:** (p. 515, next to last) Gayle Berry  
**WOOTEN:** (p. 525). Anthony F Wooten Family

MOSES BERRY OF THE 14TH KENTUCKY MILITIA  
AT  
THE BATTLE OF NEW ORLEANS

Moses Berry, the subject of this article, was born on 14 January 1793, one-half mile east of Batesville in Albemarle County, Virginia. He was the third of nine children born to George and Sarah (Clack) Berry. In the spring of 1799, Moses' family crossed the Cumberland Gap into Kentucky and settled in front of a cave spring (now known as Wininger Cave) one and one-half miles west of Glasgow, Barren County, Kentucky.

By 1814, the war between the United States and Great Britain, called then the Second War of Independence, and known today as the War of 1812, had been going on for three years. After burning Washington, but being stopped at Baltimore, the British sailed south, and on 3 September sought out the pirate, Jean Lafitte, as an ally in their planned invasion of Louisiana with 14,450 troops from Jamaica. But Lafitte, despite his past offenses, turned over the whole plan for the invasion to William Claiborne, Governor of Louisiana, in New Orleans, who immediately dispatched it to General Andrew Jackson.

General Jackson quickly appealed to the federal government for regular troops and to the Governors of Kentucky, Tennessee, Georgia, Mississippi, and Louisiana for militia. Kentucky depended on much of her livelihood from shipments of products down the Mississippi to New Orleans, particularly corn and tobacco from Barren County, so Jackson's call was taken very seriously. In response to this appeal, on 20 October 1814, Governor Isaac Shelby of Kentucky issued an appeal for men for the New Orleans Campaign and began to form three regiments: the 13th Regiment, commanded by Lieutenant-Colonel John Davis; the 14th Regiment, commanded by Lieutenant Colonel William Mitchusson; and the 15th Regiment, commanded by Lieutenant-Colonel Gabriel Slaughter. But there were not enough volunteers to fill the 2,256 ranks of the regiments soon enough, so a draft was instituted.

Moses Berry had previously volunteered to serve his country for up to six months in the militia soon after the start of the war. He had been a private in Captain James Hall's company in the 3rd Regiment of Kentucky Detached Militia from 1 September 1812 to 25 December 1812. But his regiment saw no action, and he returned home. Even though his experience was limited, this may be the reason that he was drafted on 1 October to serve in this new Campaign at New Orleans.

Moses, and the other militia troops, were told not to bring their guns, for new arms would be provided for them as well as transportation, clothes, and other supplies. Moses left Glasgow with other men from Barren County and arrived at the rendezvous point at the mouth of the Cumberland River near Smithland on 20 November. Here he was placed on the rolls as a private in Captain Thompson Crenshaw's Company, of Major Reuben Harrison's 1st Battalion, of Lieutenant-Colonel William Mitchusson's 14th Regiment. But no supplies or transportation were awaiting any of the troops there. Believing that they would be furnished suitable clothing, blankets, and tents, the men had left home with little else than the suit of clothing they wore, usually of homespun yarn.



A military contractor had actually left Pittsburg in August with a fleet of barges carrying arms, ammunition, tents, and other equipment for the troops. But he also carried commercial trade goods with him and had decided to stop at every river town and village on the way and to make himself a huge profit from the trip.

In desperation, the quartermaster pledged his own personal property to secure a loan to purchase such boats as could quickly be had, but some were found unfit for river travel. The men of the 14th Regiment were delayed for eight days felling trees with their axes, in almost constant rain, and making boards to patch up some of the old boats. About 30 pots and kettles were bought at Louisville--one for each company of 80 men. With these and only a meager 18-day supply of rations of salted beef and corn meal they started down the river. Now they faced a difficult passage of 1,500 miles in the crudest of barges in the dead of winter to face, without arms, an army of veterans who had defeated Napoléon. Because their boats were so unstable, they could not travel at night and so lost much time. Soon they had to resort to half rations, and they might have had to turn back had they not happened onto a boat in Mississippi Territory from which they were able to barter for 200 barrels of flour.

On 9 December Lieutenant-Colonel Mitchusson resigned his command of the 14th Regiment and was replaced by Lieutenant-Colonel Samuel Parker, whose former 2nd Battalion was then turned over to the newly promoted Major Thompson Crenshaw, previously captain of Moses' company. Captain Samuel Malone then became the commander of Moses' company.

Finally, after a 37-day voyage, in which 26 men were lost due to the harsh elements, the long-delayed Kentucky militia arrived in New Orleans on 4 January 1815--only four days before the Battle of New Orleans. It was in the midst of an unusually severe winter, in a season of almost daily rainstorms. They went into camp at the Prevost Plantation south of the city without the barest of necessities such as tents, blankets, or bedding, or even straw, on the open and swampy soil, with the temperature at times at the freezing point. The Louisiana Legislature, then in session, promptly voted \$6,000 for their relief, and the generous citizens of Louisiana added to this by donating \$10,000 more. With these funds the women of New Orleans volunteered their time, day and night, in making clothes and bedding and distributing them where they were most needed. Within a week the destitute soldiers were supplied and made somewhat more comfortable.

The 7th of January was a day of crisis and hurried activity. This last day before the battle few Kentuckians had received the arms they had been promised. A few men had brought, against orders, their own personal Kentucky long rifles which they had refused to leave behind. Such personal arms were ordered to be given from those in Colonel Davis' Regiment to men in Colonel Slaughter's Regiment and from soldiers in Major Crenshaw's 2nd Battalion to soldiers in Major Harrison's 1st Battalion of the 14th Regiment. But many men concealed their guns and volunteered on the line with other of their companions who had been issued arms. Only 69 guns were transferred to Moses'



battalion of 351 men. The rest of the Kentuckians had but perhaps a hunting knife to face the British--the best trained troops on the globe. Due to the incompetency of the military contractor, their arms were still somewhere up the river near Natchez, Mississippi.

Again, the citizens of New Orleans came to the Kentuckians aid. They donated enough of their own private and personal guns and rifles to arm 526 of the 700 men in Colonel Slaughter's Regiment who were fit for duty.

While all this was happening, Moses Berry was sitting in camp contemplating his participation in the coming battle, without a gun...and wondering if he would live to reach his 22nd birthday 7 days from now? But his situation was to be dramatically changed. General John Adair, commander of the three Kentucky Regiments had gone to Mayor Girod of New Orleans and the Committee of Safety to plead for the temporary use of a stand of 700 Springfield muskets received 10 January 1813, now stored in the city armory for use by 230 men of the Corps of Exempts for emergencies. On the eve of battle with 14,000 British poised to decide the fate of New Orleans, Adair asked, surely this must constitute an emergency! The Committee replied that the guns were to be reserved in case of a slave rebellion, but it reluctantly agreed to lend some of the arms for three days, but only on the condition that their removal be kept secret from the public. Accordingly, late on the night of 7 January 400 muskets concealed in boxes were hauled out to the camp of the Kentuckians. One hundred seventy-four were given to Colonel Slaughter's Regiment to bring it up to full strength of 700 armed men, and 236 muskets were given to men of the 1st Battalion, commanded by Major Reuben Harrison, of the 14th Regiment, making 305 men under arms. Thus, Moses Berry was finally armed, a scant 10 hours before the battle. At least 1,000 other Kentuckians did not go into battle at all because arms could not be found for them.

Moses and the other Kentuckians were immediately marched up to their positions 400 yards to the rear of General William Carroll's 1,414 Tennesseans, occupying 350 yards of the left-center of the mud breastworks along the old Rodriguez Canal. This mostly dry ditch four feet deep and ten feet wide ran from the east bank of the Mississippi River three-fourths of a mile inland to a cypress swamp. Here he spent an uneasy night, without fires or shelter of any kind, sleeping on a plank from his boat to stay out of the mud, while awaiting the British.

On the night of 7 January 1815, 400 Kentuckians of Colonel John Davis' Regiment were ordered to cross to the west side of the Mississippi and reinforce General David Morgan's Louisiana Militia. However, only 170 actually crossed over, as arms for no more than that number could be found after removing the last 70 muskets from the city armory and ransacking the city of New Orleans for another 100 odd and end old guns. These were the companies of Captain Zeba Holt and Captain William Ford, which did not reach the front lines until 4:00 a.m. the next morning.

Back on the East Bank, at 5:30 a.m., American pickets reported movement in the British lines. As drums rolled out a call to arms, Moses arose, slapped the stiffness from his cold limbs, and fixed a quick breakfast of his usual bacon and cornbread, with coffee laced with whiskey.

It was not yet daybreak at 6:00 a.m. on Sunday morning, 8 January 1815, when two Congreve rockets blazed across the British front signaling the attack. Massed columns of British, 3,400 strong, 200 men across and many lines deep, began moving toward the American lines. A thick mist obscured the exact route but their cheering, drums, and bugles left no doubt that the main assault was moving toward General Carroll's front. General Adair quickly moved up the Kentucky troops to form a close column behind and covering one-third the length of the line of the Tennesseans, making up to eight ranks in all. Adair then detected that the enemy had shifted more to the left than he had first thought and ordered three companies of Colonel Slaughter's Regiment to swing around to the left side of Major Harrison's 1st Battalion. Moses Berry's position was to be in the thickest part of the battle.

All eyes and ears strained to detect the enemy. Batteries of cannon began returning fire when it was felt they were within 500 yards. When the distance was estimated to be only 100 yards, General Jackson, riding his horse along the American line, called out "They're near enough now, gentlemen." Carroll ordered "Fire! Fire!" Ensign Ballard of General Adair's command was the first to respond, immediately followed by the entire American line illuminating the field with a tremendous blaze. Musketry opened up from the Tennessee militia first and then from the Kentucky militia, shouldering their way forward, each line firing calmly and deliberately and then falling back to reload, giving place to the next in line to push forward and fire. Barely audible above this thunder was the Orleans Battalion band in the rear playing *Yankee Doodle*.

When Moses Berry reached the front of the line he placed his musket on top of the five-foot mud parapet and fired. Some thinning mist still obscured his view, so he aimed straight ahead in the direction of the sound of the advancing British. He then hurried back to the end of his file of eight men. Quickly he poured a small amount of black powder into the priming-pan of his musket and lowered the frizzen into position to seal the power in the pan. Then holding the musket vertical, with the butt on the ground, he poured a larger amount of powder down the muzzle and dropped a lead ball covered with a small cloth patch in after it. Grabbing the ramrod from its channel beneath the barrel he jammed it down the muzzle to pack the charge. Returning the ramrod to its former position, he cocked the hammer of the musket. This had taken him 25 seconds. In another 10 seconds it would again be his turn at the firing line. In all, eight rounds were being fired at the British every 40 seconds by each separate file of men.

After only a few minutes Moses noticed the mist evaporating. Patches of red uniforms could be seen and then forms of men. Now targets could be selected and the fire be more accurate and not just blind shooting. But then suddenly a sheet of black smoke from the cannons on their



right floated in front of the militia spoiling their aim. General Adair quickly shouted a warning to General Jackson, and fire from Batteries #7 and #8 was momentarily halted. Now a sheet of fire from the militia literally covered the field of battle cutting down the packed British columns.

Faced with such a murderous fire, even these veteran troops faltered. Some hit the ground and remained motionless as if dead. Others broke and ran for the cover of ditches or the woods.

Seeing his attack failing, the British commander, General Sir Edward Pakenham, ordered 900 Highlanders on the west flank to charge across the open field to aide their comrades. The tartan-trousered Highlanders crossed in an oblique route towards the Kentucky and Tennessee militia. At 100 yards from the line they came under their deadly fire and halted to return it. Within minutes 500 of them lay dead or wounded on the ground. The few determined men who managed to reach the canal in front of the dirt breastworks were shot down in heaps at the very muzzles of the guns.

Watching the courage, but hopelessness, of the British, General Carroll commented to Jackson, "Magnificent, is it not, General?" "Yes, said Jackson, "But it isn't war."

For 30 minutes the carnage continued, until finally General Pakenham galloped to the front of the battle to urge his men forward. A ball suddenly felled his horse. Quickly seizing another, he road forward again only to be cut down by Kentucky and Tennessee sharpshooters with mortal wounds to both his neck and stomach.

The British called for a slow withdrawal. Firing continued sporadically for another hour and one-half before General Jackson ordered it to cease. With this order, the band which had been playing throughout the action stopped too. Then from the entire line there burst a spontaneous loud and prolonged cheer. Jackson nodded and gestured his appreciation.

As the smoke cleared, Moses saw a field which at first seemed like a sea of blood, until he realized that it was really covered with redcoats. In places bodies lay in rows and piles -- one near the river, one near the swamps -- but the largest lay in front of the Kentucky and Tennessee line, corresponding to the attacking columns. Amazingly, the littered field of battle contained 2,037 British wounded, dead, and prisoners...while the American loses were but seven dead and six wounded. Two Kentuckians were killed in Moses' battalion.

A few of the "dead" raised themselves and began running back to the British lines. They were cowards who had feigned death to avert fire. One insolent soldier, after running some distance, stopped, looked back over his shoulder, then bent over and made an obscene gesture at the Americans while he patted his derriere. An outraged Kentuckian fired but missed. The British soldier ran further on, but then paused to repeat his gesture again. As the soldier began running once more a



tall Tennessean known as Paleface, pushed his comrades aside, calmly lay his musket against the breastwork, aligned his sight along the moving soldier's back and over his head, and slowly pulled the trigger. The British soldier staggered forward for a few more steps and then fell dead...some 300 yards away.

Things were not going as well for the 170 Kentuckians sent to the west side of the river. The British had outflanked them and forced them to fall back. Major Harrison was ordered by General Jackson to cross the Mississippi, after major action on the east bank had ceased, and to reinforce troops on the opposite bank. Moses crossed over with his battalion of 305 men and with 250 to 300 from Colonel Slaughter's Regiment. But by the time they reached the lines, they found the British to have fled the field realizing that the battle had been lost.

On 15 January the military contractor finally arrived with 3,600 muskets requisitioned back in August, after all need for them was past. But not until 21 January was the army permitted to leave its encampment behind the Rodriguez Canal. General Jackson ordered the troops drawn up behind the rampart for the last time, praised them for their bravery, and marched them back to New Orleans to the wild cheers of the crowds who lined the streets and balconies.

The City of New Orleans held a day of Thanksgiving on Tuesday, 23 January 1815, to which General Jackson and this staff were invited, but not the militias from other states. Congress awarded a gold medal to General Jackson for the victory, but no medals were given to the troops.

Moses and his regiment were kept around New Orleans until it was confirmed that all British troops had left the shores of the United States. On 13 March 1815, official notice of the ratification of a peace treaty between the United States and Great Britain reached New Orleans...the war was over. Moses started his long and difficult return to Kentucky on 18 March, almost lacking in transportation for baggage and provisions. For food, only a scant supply was provided. They reached Kentucky about the middle of May, after suffering 92 losses from disease, many more than they had lost in battle.

Moses was mustered out of the militia at Russellville, Kentucky on 20 May 1815, having served six months. The Kentuckians knew that they were entitled to two months of pay when ordered out of the state. It had been given to the Tennessee troops who had preceded them, but it was withheld from the Kentuckians for some unknown reason.

In 1825 Moses Berry married Roxanna Steffey and reared four children: George William Berry, Joseph Berry, Sarah Frances (Berry) Church, and Benjamin Franklin Berry. In 1834 he moved to Lewis County, Missouri where he died of cholera on 31 July 1835.

Prepared by Kenneth R. Berry  
Great-great-grandson of Moses Berry  
17 November 1998

References:

- Brooks, Charles - *The Siege of New Orleans*  
Casey, Powell - *Louisiana in the War of 1812*  
Dixon, Richard - *The Battle on the West Bank*  
Filson Club - *Letters of General Adair and General Jackson, #23,894*  
Gorin, Franklin - *Times of Long Ago, Barren County, Kentucky*  
Meuse, William - *The Weapons of the Battle of New Orleans*  
Quisenberry, A. C. - *Kentucky in the War of 1812*  
Remini, Robert V. - *Andrew Jackson and the Course of American Empire*  
Smith, Zachary - *The Battle of New Orleans*  
Wilder, Minnie - *Kentucky Soldiers of the War of 1812*

# PLAN OF THE ATTACK AND DEFENCE OF THE AMERICAN LINES

Below New Orleans, on the 8th January, 1815.

By MAJOR A. LACARRIERE LATOUR, principal Engineer 7th Military District, U. S. Army, 1815.

Scale of  $\frac{1}{6250}$  0 20 40 60 80 100 200 400 600 yards 100 200 300 Toises

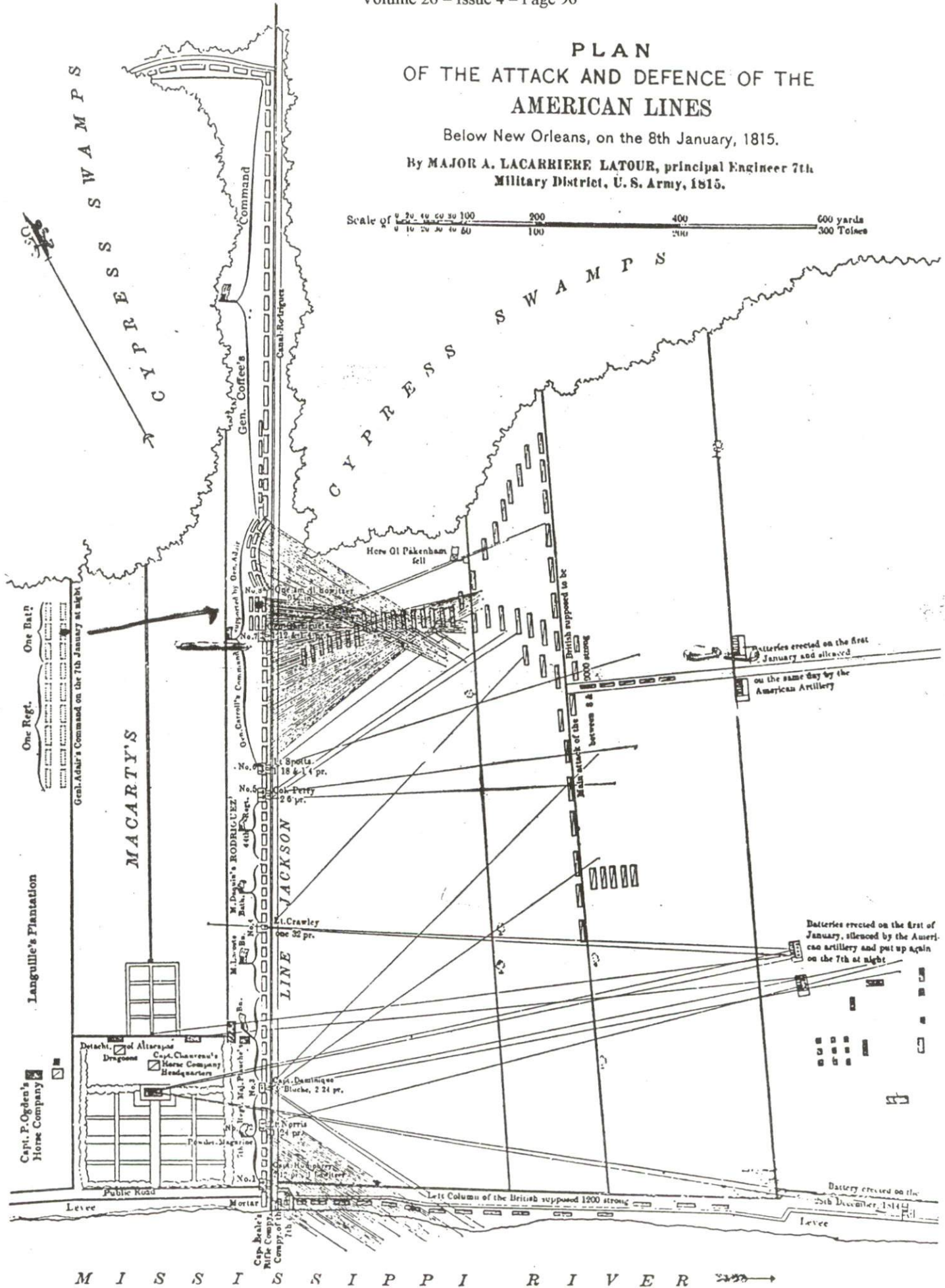

Major A. Lacarriere Latour's map of the British attack on the American position on January 8, 1815.



*From the Jimmy Simmons collection, a letter from Noah Barton to Daniel Tolle*

Metcalfe County, Ky. May the 8th 1871  
Mr. William Daniel Tolle, Glasgow, Ky.

To my dear friend Daniel. I so much enjoyed your letter of the 23d Ultima. Especially interesting to me was your speaking about your Anderson family neighbors. As you know, my sister Sarah married David Anderson and he died some 25 years or so ago, leaving her to raise several minor children. My mother Winneford lived some of her later years at Sarahs. Since you are neighbors of them, it would be tiresome for me to keep on.

You asked about my ancestors and location of their birth and what if any kin we were to the Big Barren river Bartons. Well, Joshua Barton, my grandfather is as far back as I know for certain. He was born the 23d of Jan 1718, I think in the South of Scotland of English parents. If my father ever spoke of his grandparents, I do not remember. Joshua was transported or brought into the Western edge of Penna. along with two brothers and I believe as many cousins for the purpose of clearing the land of Indians for the Quakers to settle on. Where he came from before that, my father did not ever know.

My grandfather first married Jane Dubart in Penna, had several children by her, she died on the trail that he made coming out of Penna down through Virginia, into North Carolina where he again met up with an old friend from his early days in Penna namely Daniel Boone. Joshua's Indentureship was for I believe seven years starting when he was 20 years old, say 1738 and should have ran out about 1745, but I believe he stayed on up there until say 1758 or so. As the first son by my grandmother, Isaac was born in Virginia October 6th, 1760, so I would assume the first wife had died previous say 1758 or 1759 maybe. I believe that they had a son, Benjamin born about 1758 or so. My father knew very little about his older half brothers. My grandmother was Susan Dodd, of the Dodd family that was among the Long hunters early into the depths of this part of Kentucky. James Dodd as you are aware, settled on the Vowles Military Grant somewhat down Beaver Creek.

Uncle Isaac, the first born stopped and set up living in what is now East Tennessee. He was a Baptist Preacher of some note in his area. Of his family, I do not know much of them. They never visited up this way, except once on their way to Winchester where the older Barton brothers lived. We never corresponded betwixt ourselves. Uncle James the next born in Virginia June 20th 1762 settled your Big Barren river country. He married in South Carolina and had a son, James Jr. there, then he and wife came to Kentucky where his mother was living on the Barton homestead with the first set. He and his wife Mary had a total of ten children, six boys and four girls. The eldest son James married here and moved to the west Tennessee area and raised a rather large family. A son Samuel, 3d born of Uncle James was a black smith and went to Missouri early, and raised a family out there I believe near Uncle Jacob. Prior to the death of Uncle James, he had already lost four, Caleb, Clarissa, Elvira and Matilda.

Caleb lived in Allen county. Matilda lived in Barren county. Elvira lived in Barren county and Clarrissa lived in Warren county. She had two girls by Maury, but they both married in Warren and lived there.

The second son of James was Tillmon. He married Rachel Grooms and lived near his father's homestead all his life. He never wanted to own much, being satisfied with little. Samuel and I were of the same age. Of the younger one's I have nothing on them. They all married in Barren county though. Tillmon's son Caldwell and I keep in touch quite often. He stayed in his area where he was raised, living on the Warehouse road near Concord Church.

The third born was Uncle Jacob August 3d 1766. He was captured by an Indian tribe foraging down through Virginia and pillaging and



robbing the settlers of anything. Young children like Jacob would be incorporated in the tribe and adopted by one family for the training of them. Jacob learned the traits well and married a young Indian of prominence in the tribe. Jacob was adopted by an Indian couple by name I believe Wah-E-Tah and his wife who also had been a captured Indian from up on the Wabash, according to uncle Jacob, called Wah-chee-Ta I believe her name was. Uncle Jacob learned well and made many friends while captured, expecting to call on them when the right time approached. Jacob and his adoptive parents grew tired of the ways and planned to escape when the weather was right. Old Wah-E-Tah had been around the McFaddens of the Barren river ferry family while they were working with the Tories during the War but now were changed people. He knew that the McFaddens would help find a place to live if they could only get to them. Their escape I believe was sometime during the change over from Logan county to Warren county and the same year I was born at Uncle Isaac's in Tennessee. The McFaddens found them a fertile piece of bottom land on the river that was owned by a Virginia family that was not coming to Kentucky. Uncle Jacob came on up stream and for awhile he lived on the upper reaches of Skaggs creek somewhat half way between his brother James on Trace creek and Abner, my father on Little Barren river. There was much resentment of his wife and children since the area families had suffered greatly at the hands of Indians. Before I forget, the fourth son, Abner my father was born August 28th 1769. He left North Carolina but had to stop off at Uncle Isaacs for my entry into this great world of ours November 14th 1797. We stayed there until father found this place that I live on today. In 1803 I believe we arrived here.

Years before Jacob was captured, the capturing tribe had been down through Kentucky, hunting and while there, captured some Indians of the Catawba's of North Carolina up on a fur trapping trip with Frenchmen from now East Tennessee. One of the men was made their gardner so he took the name of Jacob Gardner. The story goes that he while there married a young tribal girl of the Miami's either of the capturing tribe or a captive herself, I don't know which, but they had effected their escape about the time my Uncle Jacob was first taken. The Gardner, with a family already well on the way, returned to his tribal area of North Carolina where he was raised and also where his kin lived but he and family were not accepted too well by his old tribe. They did not like the wife from a tribe that had caused them so much grief. This caused the Gardner to Live as an American and I believe that Uncle Jacob told me once that he served in the Revolution as an American soldier. I tell you this because this man plays an important part in the later life of my Uncle Jacob. My Grandfather Joshua had made either one or two trips into the depths of Kentucky with Boone earlier and I believe the Gardner was among them once. The purpose of grandfather making the trip was to carve himself out a new homestead up on the river Kentucky for settling later when the Indians became more peaceful.

Later on, Boone sent word to Grandfather that he had located Uncle Jacob and passed on his well being to Grandfather, and at the same time got word to Gardner in North Carolina also. I think he was to be a guide or scout since the capturing tribe of Uncle Jacob was the same or nearby the same that had taken Gardner their work Slave. Grandfather immediately made plans to leave for the River Kentucky with a party of several good men, including at least two of his sons, maybe three. I think Uncle James may have been along. Uncle Isaac was busy with his church and my father, I think stayed with Grandmother for her protection. The year was 1790, early on the capturing tribe also made plans for an ambush as it turned out. Boone, Gardner, My grandfather with his sons and maybe two or three more made their way into Kentucky and upon the river they were ambushed, with grandfather and Thomas, a son from the first set were killed.

Later on after Uncle Jacob had escaped and was among us he told me that it was his own capturing tribe that had ambushed the party.



This was after I was a somewhat grown boy and could understand their hardships. He was not allowed to go on that ambush but was told of it later. It may have been the McFaddens that carried the news to the tribe for after Uncle Jacob and his adopted family made their escape into the bottoms above McFadden's their relations were somewhat strained, Uncle Jacob said that there was fear in their hearts over something. The McFaddens as a group soon left everything, their ferry and trading post behind and went up the Wabash for a new start. Uncle Jacob was not allowed to make the raid that killed his father and brother. After Uncle Jacob and family escaped, he and Gardner visited quite often. By this time, Gardner was becoming quite elderly and enjoyed the company of Uncle Jacob as he had learned the Indian traits and habits well. Gardner and Uncle Jacob went into Tennessee once, scouting for some horses that had been stolen. They wanted me to go, but father said that I was too young.

The Gardner family consisted of two boys and two girls, the eldest son was indeed a very large man but of an easy quite gait. They had stayed for awhile up on the river Kentucky after my grandfather's death, but they then moved down into what was then Logan county in the Sinking Creek country. They were, like my uncle Jacob never quite accepted among the later settlers moving in. Jake Gardner and his wife were never satisfied on the creeks. They made many visits down river to see their Indian friends. I think that they maybe visited Uncle Jacob up the far end of Skaggs creek several times. With the daughters both married and in family by then, as was the two boys, the eldest one later moved up in the Knobs of Green river where the neighbors were more sociable, the elder Gardners moved down on the river to be with their friends. They wanted uncle Jacob to also come down there but he did not. Although he knew only they understood their lifestyle. On one of Uncle Jacob's family visits down river to see his friends, he told me that they were his only true friends and family since the neighbors resented his wife and some of them even resented him for his Indian habits. On this particular visit he took me along. The old Indian's wife had just died, along with some others, I think maybe Claypools as they were resented just as Uncle Jacob and the Gardners were, somewhat. As I remember the mound graves were at the river bottom's edge near the bluff and just below the Claypoole homestead. I'm told that the elder Gardner's died soon afterward and they too were buried in the mound fashion, close to their friends. A few years previous to this the Claypooles had lived on the Sinking creeks and like some others were resented so much that they too removed down on Big Barren and gathered in a clan there. On this visit I met some of the Gardner grandchildren who were, as Uncle Jacob's children were, about my own age. They in time all married and had families of their own and then they or their children all moved over into Missouri, along about the time the two sisters and families moved up into the Sangimon river country seeking more friendly neighbors. But Uncle Jacob told me once that the "big Gardner had not much trouble with neighbors due to his size." He said that "few people would ever pick on him."

Uncle Jacob was by then a somewhat of a family man, having at that time three boys and four girls if my memory serves me right. Uncle Jacob became a very lonely man after losing his two families that truly accepted him for how he lived. For only they could ever really know what he had to endure and to learn to stay alive. It was sometime after my reaching maturity that he and family left for Missouri and a new life. They lived a very long life and raised a large family, I'm told. He and wife never came back at any time and I never did see them again. Sometime just before the last War some of his grandsons, I was told did come back to the Barren river bottom area of old Wah-E-Tah and prospect for some kind of cave full of treasure that the old Indians spoke of. Nobody ever saw them after that. I would suppose that they returned to Missouri. At about the same year some Indians were reported to have returned to the Sinking Creek area for some kind of reunion. This party apparently upset some neighbors because they were scattered by irate



citizenry and left so hurriedly that a couple of babies, I'm told still on cradle boards in hammocks were forgotten and left there. A man by name of Kemble found one and raised the girl as their own. No one ever returned, looking for them.

In the early part of 1814 my father Abner, along with myself and his three brothers paid a visit up to Winchester, Ky to the older set. I would think that it was to determine if any inheritance was forthcoming. I believe grandmother had died previous to then. We never visited them and they not us again. Now the last War and taking sides has, I'm afraid severed our family ties pretty much.

My father Abner Barton raised nine children as you are aware, but since you have already copied them from the family bible it would be tiresome to you.

I raised an even dozen children between my two wives, although some of the children did die young. My daughter Martha by the first wife married Joseph Winchester Nunn and he and my son Willis also by the first wife learned the mining, smelting and smithy trade up the upper reaches of a fork of Little Barren river. I think that the ore was lost or played out by the time of the last war.

Well my friend, I'm afraid that you are probably tiring of my rambling on so I must let this be enough said on my family and the friends that they have had. If on one of your Pension trips down in the Big Barren river country you should come upon or come near my cousin Caldwell Barton, stop in as his door is always open to friends and his kettle stays full for the weary traveller. When you do by chance see him please remember me to him. We do write each other some, And he stays in touch with our Missouri connections through cousin Samuel and I believe maybe some of Uncle Jacob's kin. I'm told that the smith trade made Samuel very comfortable in living out there.

Well friend Daniel, do come up and visit again. I so love to talk to you about the history of our people and the country that our forefather's settled and left for us to enjoy. And I wish you much and I hope you can put together the history of our country that you are gathering these bits for.

To yours this May 8th 1871. from Noah Barton, Metcalfe county, Ky.

Note: Extracted from the Pioneer Baptists of Kentucky/Tennessee by Cawthorn and Warnell: ISAAC BARTON was the first preacher of the Baptist faith to move into what is now Tennessee and pastor a church. He left North Carolina early after the War and came over the mountains into what is now East Tennessee, but was still North Carolina then. On the 6th of December 1787 in what is now Cocke county, Tenn the Big Pigeon Baptist Church was organized and constituted by Isaac Barton and William Reno. The Indians became troublesome and the people had to move into forts for protection which rendered them incapable of keeping church business regularly.

From the Glasgow Times, died on the 9th day of October in the year 1883, Mrs. Nancy C Barton, wife of Mr. John Barton. She was born in Green county as Nancy C Blakeman on August the 11th, 1827. Interment in the Barton family graveyard near Randolph, **Metcalfe county**. BARTON. A life well spent. Edmonton, Ky. Sept 2, 1884. Editor of the Glasgow Times: "A few days ago I was passing the premise of Mr. Noah Barton. The old gentleman was at home and upon my entering the gallery of his ....." (rest missing)

# South Central Kentucky Historical & Genealogical Society

1998 membership & Life members

001	Abate, Barbara	69 Old North Stamford Rd.	Stamford, CT. 06905-3962
002	Adams, Valerie J.	4738 S. Langley	Chicago, IL. 60615
003	Aerni, Barbara	1958 Rolling Vista Dr. #35	Lomita, CA. 90717-3763
004	Aiello, Mildred	9951 Haywood Ct.	Benbrook, Texas 76126
005	Aiken, Etta M.	2713 Bluefield Avenue	Nashville, TN. 37214-2812
006	Airhart, Sue H.	2625 Calle De Feliz	Gautier, MS. 39553-6848
007	Allbright, Virginia L.	7439 Glasgow Road	Edmonton, KY. 42129
008	Allen, Genie Pickett	907 W. Aldrich Road	Bolivar, MO. 65613
009	Allen, Leatrice	809 Harman	Danville, IL. 61832
010	Alvis, Phyllis	3150 Endicott Drive	Boulder, CO. 80303-6903
011	Anderson, Susan Renfro	618 E. 10th.	Sedalia, MO. 65301-5938
012	Annis, Russell W.	11112 Orr, NE	Albuquerque, NM 87111-1860
013	Bailey, Robert L.	3124 N W 16th Ave.	Gainesville, FL. 32605-3702
014	Baker, Ed	7501 Cross Timbers Lane	Tolar, TX. 76476-9715
015	Bardin, Juanita	501 South Green Street	Glasgow, KY. 42141-2122
016	Barton, Keith C.	220 Boone Ave.	Winchester, KY. 40391-1808
017	Bartz, Leonard E.	RT 3 Box 95	Appleton City, MO. 64724-9439
018	<b>Bastien, Paul</b>	520 Will Vance Road	Glasgow, Kentucky 42141
019	<b>Beam, Maurice E.</b>	1218 Shawnee	Bowling Green, Ky. 42104-4257
020	Bean, Beverly Dickson	2584 Onagon Trail	Waterford, MI. 48328-3179
021	<b>Beard, Ken</b>	1012 Woodlawn Dr.	Glasgow, Kentucky 42141
022	Beatty, David A.	9213 Auburn Ave.	Jeffersontown, KY. 40299-1603
023	Beatty, Oren A.	3717 Hanover Road	Louisville, KY. 40207-4403
024	Becker, Julia Drane	3890 Crestmont Drive	Santa Maria, CA. 93455
025	Beggs, Alyce	122 West Sherry Drive	Springfield, IL. 62703
026	Bellmer, Dorothy	8518 58th AV NW	Gig Harbor, WA. 98332-8435
027	Belt, Betty J.	3416 SW 21st.	Oklahoma City, OK. 73108-4022
028	Bennett, Dora L.	887 S. Gassaway Rd.	Glasgow, KY. 42141-9744
029	Benningfield, Arland W.	2196 Janlyn Road	Louisville, KY. 40299-1718
030	Berry, Gayle	1420 Glenview Dr.	Glasgow, KY. 42141
031	Berryman, Marvin E.	340 So. Locust St.	Denver, CO. 80224-1251
032	Bertram, Ira H.	211 New Salem Road	Glasgow, KY. 42141-2316
033	Bingley, Janice	RR#1 Box 4816 SR 634	Continental, OH. 45831-9801
034	Bishop, Marlon J.	5200 Comanche Vista Trail	Granbury, TX. 76049-5376
035	Black, Lois G.	5333 Daniels	Troy, MI 48098
036	Black, Mattie E.	475 N. 300 West	American Fork, UT. 84003
037	Borton, Robert	1104 Meadowlane Drive	Cave City, Ky. 42127-8848
038	Boss, Elynn	2217 Lariat Trail	Frisco, Texas 75034
039	Bowles, Edward H.	241 East 11th. Place	Hobart, IN. 46342
040	Bowles, Ludema	1570 Centerton Road	Martinsville, IN. 46151-8879
041	Boyd, James R.	1545 Shephardsville Rd.	Hodgenville, KY. 42748
042	Brannan, Beverly W.	617 E Street N. E.	Washington, D.C 20002-5229
043	Brantley, P. A.	707 South Green Street	Glasgow, Ky. 42141
044	Brown, Gloria J. Wilson	208 Hurst Drive	Old Hickory, TN. 37138-2802
045	Brown, Jo Etta	1530 Castleman Br. Rd.	Shephardsville, KY. 40165-9789
046	Buchanan, Nancy O.	202 Baker St.	Burkesville, Ky. 42717-9058
047	Bunch, Barbara Simmons	421 Corbly Ave.	Madisonville, KY. 42431-1229
048	Burgess, Elizabeth Morris	16810 Kieth Harrow Blvd.	Houston, TX 77084-2745
049	Burgess, Martha R.	738-D Avenida Majorca	Laguna Hills, CA. 92653-4437
050	Bush, Dennis	104 Green Hills Drive	Glasgow, KY. 42141
051	Butler, Marion G.	2278 Beech Grove Rd.	Burksville, KY. 42717-9751



# South Central Kentucky Historical & Genealogical Society

1998 membership & Life members

052	Butler, Robbie S.	19926 Charleston Street	Charleston, IL. 61920
053	Butler, Robert A.	1125 Laffarty Rd.	Horse Cave, KY. 42749
054	<b>Calhoun, L. E.</b>	10547 Finney Road	Glasgow, Kentucky 42141
055	<b>Cannon, W. J.</b>	P.O. Box 133	Scottsville, Kentucky 42164
056	Carrier, Geri Anne	70 Ariail Road	Commerce, GA. 30529
057	Cassell, Anna Shadoan	192 Tucker Road	Spartanburg, SC. 29306-4840
058	Chamberlain, Mary Ed	224 W. Washington	Glasgow, KY. 42141-2416
059	Chambliss, Don Evans	2210 Sharondale Dr.	Nashville, TN. 37215
060	Chambliss, Ralph Edward	3112 Cedarcroft Drive	Antioch, TN. 37013
061	Chapman, Robert B. (dec'd)	1333 Santa Barbara Blvd Apt. 246	Cape Coral, Fl. 33991
062	Christian, Michael A.	4602 Kevin Court	Jeffersonville, IN. 47130
063	Christiansen, Betty J.	3621 Georgia N E	Albuquerque, NM 87110-1434
064	Clack, Randall Gene	1493 Greencastle Road	Mooresville, IN. 46158-8556
065	Clark, Sara	524 Central Ave.	Lapel, IN. 46051
066	Clark, Sharon	3624 Swan Ct.	Fort Worth, TX. 76117-3037
067	<b>Clemons, Marna L.</b>	12120 Mil Pitrero Road	San Diego, CA. 92128
068	Collins, Joyce Page	3283 Owensboro Rd.	Leitchfield, KY. 42754
069	Conner, Annice B.	8596 Holland Rd.	Scottsville, KY. 42164
070	Counts, Grace R. H.	3204 Kinvara Lane	Louisville, Ky. 40242
071	Cox, Alan Depp	4519 Oak Chase Ln.	Eagan, MN 55123-1848
072	Crabtree, Robert W.	308 Gwindale Road	Gadsden, AL. 35901-5618
073	Crase, Anne	108 Marilyn Ave	Centralia, IL. 62801-6712
074	<b>Cross, Willie G.</b>	122 Vermont Ave.	Cincinnati, Ohio 45215
075	Crouch, Helen	1621 Northview Circle	Garland TX. 75040
076	Crowe, Joan T.	5238 Old Versailles Rd.	Lexington, KY. 40510-9737
077	Curl, Marvine Whitson	21079 N. Miller Lake Lane	Texico, IL. 62889-9707
078	Curry, Everett W.	1546 NE Greensword Dr.	Hillsboro, OR. 97124-6139
079	Darnell, Patti	6712 Lakeview Lane	Flower Mound, TX. 75028
080	Davis, Betty M.	3137 N. 68th. Street	Kansas City, KS 66109-1342
081	Davis, Charles H.	380 Donna Ave.	Los Alamos, NM 87544
082	Davis, H. Wayne	P.O. Box 1298	Glasgow, Ky. 42141
083	Davis, Margarette	1616 Buena Vista Ave.	Spring Valley, CA. 91977
084	DeLong, Dorothy	201 North 15th. Street	Kansas City, KS. 66102
085	Dean, Lloyd	6770 U.S. 60 East	Morehead, KY. 40351
086	Dearing, Dr. Roger	6400 37th. St.	Vero Beach, FL. 32966-7859
087	<b>Degalvez, Mrs. Helen</b>	9450 W. Milton	Overland, Mo. 63114
088	Dennison, Marshall	919 Waterswood Drive	Nashville, TN. 37220-1117
089	Denton, June Hix	8252 Killdeer Circle	Fort Worth, TX. 76108-9768
090	Dewey, Geraldine	1035 Missouri Valley Road	Riverton, WY. 82501
091	Dickson, Marie	712 E. Wood Apt. F	Paris, IL. 61944-1967
092	<b>Downing, Elizabeth</b>	5921 W. 25th. Street	Indianapolis, IN. 46224-3656
093	Duvall, Sandra G.	200 Marmack Dr.	Glasgow, KY. 42141
094	Ebaugh, Lorma	1308 Hattie	Garden City, KS. 67846-4246
095	Edmunds, Danny J.	2240 Siddens Rd.	Glasgow, KY. 42141-9606
096	Elmore, Margaret	115 Sandwood Dr.	Glasgow, KY. 42141
097	Emberton, Edith	4549 Taylorsville Rd - Apt. 54	Louisville, KY. 40220
098	Ewell, Bonnie J.	450 Overlook Road	Hilview, Ky. 40229
099	Farrell, Charlene	8300 Springvalley Dr.	Cincinnati, OH 45236
100	Ferree, Anita Jean	1780 Ferree Road NE	Lanesville, IN. 47136-8344
101	Fife, Scott & Ann	190 Combs Ln.	Fountain Run, Ky. 42133
102	<b>Fisher, Thruman E.</b>	P.O. Box 653	Dumas, TX. 79029-0653

# South Central Kentucky Historical & Genealogical Society

1998 membership & Life members

- |     |                              |                                  |                                  |
|-----|------------------------------|----------------------------------|----------------------------------|
| 103 | Fitzgerald, Carlos           | P.O. Box 282                     | New Hudson, MI. 48165-0282       |
| 104 | Flener, Bettie D.            | 1122 Highland Way                | Bowling Green, KY. 42104-3863    |
| 105 | <b>Follis, Mrs. Osa Lee</b>  | 110 Highland Park                | Glasgow, Kentucky 42141          |
| 106 | Foran, Vickie                | 784 S. Paddock Rd.               | Greenwood, IN. 46143-8814        |
| 107 | Forkan, Janet E.             | 15235 So. Hamlin Ave.            | Midlothian, IL. 60445-3730       |
| 108 | Foster, Connie               | Rt. 2 Box 220B                   | Huntsville, Arkansas 72740       |
| 109 | Fox, Louise C.               | 205 Lanelle Cove                 | Senatobia, MS. 38668             |
| 110 | Francis, Harold R.           | 4902 S. Walcott St.              | Indianapolis, IN. 46227          |
| 111 | Franklin, Benjamin F.        | 5847 Sandstone Dr.               | Durham, NC. 27713-1925           |
| 112 | Frazier, Gloria              | 3007 Paula Dr.                   | West Plains, MO. 65775-1581      |
| 113 | Frederick, Nelda             | P.O. Box 371                     | Venus, TX. 76084-0371            |
| 114 | Freeman, Jo Ann Day          | 8631 N. 55 Place                 | Paradise Valley, AZ. 85253-2112  |
| 115 | Froggett, Judy               | 3070 Hwy 1048                    | Center, Ky. 42214                |
| 116 | <b>Frost, Dr. Michael D.</b> | 8910 West 62nd St.               | Shawnee Mission, Kansas 66202    |
| 117 | Fults, Kim E.                | 1334 Camino Trillado             | Carpinteria, CA. 93013           |
| 118 | Galloway, J. B. (dec'd)      | 427 N. Green St.                 | Glasgow, KY. 42141               |
| 119 | Garmon, Ralph R.             | 51 Dwelling House Rd N-31E       | Glasgow, KY. 42141-9070          |
| 120 | Garrison, Ray H.             | 848 Braemar Road                 | Flossmoor, IL. 60422             |
| 121 | Geist, Belva Goff            | 403 W. 3rd. St.                  | Maryville, MO. 64468             |
| 122 | Getchell, Jean               | 648 Margaret St.                 | San Jose, CA. 95112              |
| 123 | Gilley, David G.             | 6019 Stone Bluff Road            | Louisville, KY. 40291-1883       |
| 124 | Goode, Cecil E.              | 111 Douglas Dr.                  | Glasgow, KY. 42141-2005          |
| 125 | Gorin, Sandra                | 205 Clements                     | Glasgow, KY. 42141               |
| 126 | Grady, John Paul             | 4218 Oxhill Rd.                  | Spring, TX. 77388-5752           |
| 127 | Gravestock, Linne            | 2220 Marshall Way                | Sacramento, CA. 95818-3546       |
| 128 | Gray, Loranna L.             | 24661 Blackistone Road           | Hollywood, MD. 20636             |
| 129 | Gray, Richard                | 591 Gray Road                    | Canton, Georgia 30114            |
| 130 | Greer, Maria                 | 1513 Owl Spring Road             | Glasgow, Ky. 42141-9517          |
| 131 | Griffin, Lorraine M.         | P.O. Box 25712                   | Salt Lake City, Ut. 84125-0712   |
| 132 | Hafling, Judy Anderson       | 847 Garrow Rd.                   | Newport News, VA. 23608-3387     |
| 133 | Hale, James E.               | 4390 Evansdale Road              | Dale City, VA. 22193-2625        |
| 134 | Hall, C. W.                  | P.O. Box 425                     | Clinton, IL. 61727-0425          |
| 135 | Hallgrimson, Dorothy         | 4633 Grover St.                  | Omaha, NB 68106-4623             |
| 136 | Hamilton, Myrtle W.          | 1511 Florida Ave.                | Palm Harbor, FL. 34683           |
| 137 | Hamm, Jane Turner            | 3507 Pinecone Circle             | Louisville, KY. 40241            |
| 138 | Harbison, Kay                | 4099 Randolph - Summer Shade Rd. | Summer Shade, KY. 42166          |
| 139 | Harden, Jeanne M.            | 592 Alandale Dr.                 | Tallmadge, OH 44278-1412         |
| 140 | <b>Harmon, Sandra</b>        | 2701 Cabernet Way                | Rancho Cordova, Ca. 95670        |
| 141 | Harris, Betty                | 1211 Live Oak                    | Muskegee, OK. 74403              |
| 142 | Harrison, Martha Powell      | 562 Beaver Valley Rd.            | Glasgow, KY. 42141               |
| 143 | Harvey, Todd                 | 1536 Upland Rd.                  | Huntington, WV. 25701-4108       |
| 144 | Hatcher, Wayne               | 7676 Happy Valley Road           | Glasgow, Ky 42141-9400           |
| 145 | Head, Carolyn B.             | 8303 Seven Oaks Dr.              | Jonesboro, Ga. 30236             |
| 146 | Headrick, Marcella P.        | P.O. Box 493                     | Tompkinsville, KY. 42167         |
| 147 | Henderson, Susan A.          | 55 West Monroe Street Suite 500  | Chicago, IL 60603                |
| 148 | Higginbotham, James W.       | 10308 Dodge Lane                 | Louisville, KY. 40272-3066       |
| 149 | Higgins, Corinne             | P.O. Box 464 105 Hilltop         | Elkhart, Kansas 67950            |
| 150 | <b>Hill, Margaret Lester</b> | 261 Coppedge Farm Road           | White Stone, Virginia 22578-9766 |
| 151 | Hollingsworth, Pat           | 34800 W. 303 St.                 | Paola, KS. 66071-4359            |
| 152 | Houchens, Jerry D.           | 205 Longhorn                     | Glasgow, KY. 42141-3509          |
| 153 | <b>Houchens, Ruel</b>        | 100 Longhunters Trail            | Glasgow, Ky. 42141               |



# South Central Kentucky Historical & Genealogical Society

1998 membership & Life members

154	Howard, John W.	759 W. Country Road 200 S.	Frankfort, IN. 46041-7637
155	Huffman, Vickie A.	1433 Parnell Dr.	Eugene, OR. 97404-2887
156	Hull, Mary G.	518 Fulton St.	Keokuk, IA. 52632-5632
157	Jansen, Jessica D.	P.O. Box 70139	Seattle, WA. 98107-0139
158	<b>Jewell, Jeffrey</b>	7925 Barbour Manor Drive	Louisville, Ky. 40241-1550
159	Jobe, James R.	512 Amberwood Way	Kingston, Georgia 30145
160	Johnson, Louise G.	233 Hawkeegan Park	Frankfort, KY. 40601-3912
161	Johnson, Malcolm E. T.	711 Main Street	Pleasureville, KY. 40057
162	Jones, Travis	608 Vanoke Dr.	Madison, TN. 37115-3435
163	Jones, Wanda	17922 State Line Ave.	Lansing, IL. 60438
164	Jordan, Donald E.	7617 South New Jersey St.	Indianapolis, IN. 46227
165	Kettell, Carla J.	2411 Brown St.	Durham, CA. 95938-9620
166	King, Beulah C.	216 Ceasers Ct.	Shepherdsville, KY. 40165-8200
167	Kingston, Betty Lou	Golden Acres - 4723 N. Edgewood Dr.	Peoria, IL. 61615
168	Kinney, Evlin L.	1015 W. 47th. St.	Miami Beach, FL. 33140-2802
169	Kinslow, Dale	107 Meadows Lane	Shawnee, OK. 74801-1207
170	Kinslow, Earl and Alice	3115 Zartman Road	Kokomo, IN. 46902-2977
171	Klemm, Rachel I.	3104 Radiance Road	Louisville, KY. 40220
172	Kline, Pat Hutchins	1206 S. Johnson St.	Macomb, IL. 61455-3259
173	Kolnick, Jim	P.O. Box 1422	Glasgow, KY. 42141
174	Kral, Robert M.	P.O. Box 58	Corsicana, TX. 75151
175	La Favere, Camilla	704 La Favere Rd.	Russell Springs, Ky. 42642-9653
176	Lamb, Alan L.	1616 Karley Drive	Arnold, MO. 63010-1117
177	Laubenstein, Diana	19126 Liggett Street	Northridge, CA. 91324
178	Lawson, Corine	126 Davis Street	Glasgow, Ky. 43141-3017
179	<b>Leech, Mr. Brice T.</b>	104 W. Brown St.	Glasgow, Kentucky 42141
180	Lemons, George	7508 Yolanda Dr.	Fort Worth, TX. 76112
181	Lemons, Nova Ann	12206 Brisbane Ave.	Dallas, TX. 75234-6528
182	Lewis, Sarah W.	701 Wayne St.	Alexandria, VA. 22301
183	Littrell, Joan	318 4th Ave. N.	Baxter, TN. 38544
184	Locke, Carl E.	1618 Highway 215	Brighton, MO. 65617
185	Locke, Kathy Booth	343 Pebble Knoll	Lewisville, TX. 75067
186	London, Sandy Sanderson	3 Oleander Drive	Northport, NY. 11768-3438
187	Long, Virgil B.	637 N. Poplar St.	Seymour, IN. 47274-1518
188	Lowe, J. Mark	505 Josephine Street	Springfield, TN. 37172
189	Lowe, Marilee Settle	6299 Tompkinsville Road	Glasgow, KY. 42141-8815
190	Magee, Lynette	3732 Finley Road	Irving, TX. 75062-3055
191	Magers, Betty L.	10650 Glasgow Road	Smiths Grove, KY. 42171-9103
192	Marcello, Elizabeth	956 Boiling Springs Road	Lexington, SC. 29073-7556
193	Marcum, Evelyn	1407 Dearing Road	Glasgow, Ky. 42141
194	Martin, Constance M.	6541 N. College Avenue Apt. 36	Indianapolis, IN. 46220
195	Maschmeyer, Lois D.	10287 Powderhorn Dr.	Corning, NY. 14830
196	Mask, Joy Neville	6013 Belpree Road	Amarillo, TX. 79106-3302
197	Mayfield, Selma	410 N. Race St.	Glasgow, Ky. 42141
198	McCormack, Carol H.	120 Trail Rider Way	Georgetown, TX. 78628-4737
199	McCulloch, Karen	1510 Fanchon St.	Wheaton, IL. 60187-3424
200	McGlasson, Irene	911 East Main St.	Horse Cave, KY. 42749
201	McKay, Bonnie	11257 49th St. North	Royal Palm Beach, FL. 33411-9156
202	McLerran, Harold	2603 S. Nottingham Court	Champaign, IL. 61821
203	McMillan, Lena Dolores B.	6320 Woolrich Dr.	Arlington, TX. 76001-7856
204	McNeese, Merle E.	1420 Blackhawk Circle	Granbury, TX. 76048-6349

# South Central Kentucky Historical & Genealogical Society

1998 membership & Life members

205 Merchant, Jean	7700 West Lake Drive	West Palm Beach, FL. 33406
206 Mesker, Wendell W.	7013 Old Heady Rd.	Louisville, KY. 40299-5209
207 Metzen, Susan D.	5845 Hemlock	Great Bend, KS. 67530-2829
208 Micol, Helen	6550 Welch Lake Road	Grass Lake, MI. 49240-9544
209 Miller, Nellie	3305 Binyon	Ft. Worth, TX. 76133
210 Mobbs, Linda Britt	12048 Hwy. 70E	McEwen, TN. 37101
211 Molnar, Steve	4256 Breckenwood Dr.	Old Hickory, TN. 37138
212 Montgomery, Anne P.	6902 San Mateo Blvd.	Dallas, TX. 75223-1121
213 Moore, J. Douglas	5223 E. Tamblo Drive	Phoenix, AZ. 85044-2330
214 Moore, Virginia M.	3905 Monroe St.	Riverside, CA. 92504-2938
215 Morris, Lindell A.	2423 Fulton Ave.	Davenport, IA. 52803-3720
216 Morrison, Roy D.	466 Northside Estate	Cave City, KY. 42127-9578
217 Mosier, Homer D.	6472 Harding Road	Valley Springs, CA. 95252
218 Moss, Gerald E.	340 E. Tiverton Way	Lexington, Ky. 40517-1528
219 Munn, Vivian P.	1428 E. Nevada Drive	Tucson, AZ. 85706-1429
220 Murrey, Loretta Martin	1313 Dripping Springs Road	Glasgow, KY. 42141
221 <b>Myers, Mrs. Louella K.</b>	2211 W. Rogers Ave.	Baltimore, Maryland 21209
222 Naish, Phyllis	P.O. Box 22273	Milwaukie, OR. 97269-2273
223 Nash, Della Ford	2515 N. W. 26th. St.	Oklahoma City, OK. 73107-2229
224 Neeland, Robert	307 Gilbert Street	Rossville, IL. 60963-1129
225 Nelson, James M.	3047 Dripping Springs Rd.	Glasgow, KY. 42141
226 Nemnich, Elnora	154 South Delos	Haysville, Kansas 67060
227 Newland, James R.	45864 Pine Road	Lexington Park, MD. 20653
228 Newman, Anna L.	1707 Lakewood Dr.	Elizabethtown, KY. 42701-9426
229 Nichols, Elmer W.	2240 Sims Drive	Columbus, IN. 47203-2207
230 Nickins, Mary	14275 Ridge Rd.	Sutter Creek, Ca. 95685
231 Norman, Shirley Ann	500 Cleveland Ave.	Glasgow, KY. 42141-1908
232 Novosel, Don	105 Indie Circle	Glasgow, KY. 42141-3433
233 Nunnally, Robert A.	2710 Ridge View Ln.	Garland, TX. 75044
234 Pace, Leona	1518 Cleveland Ave.	Chyenne, WY. 82001-6400
235 Payne, W. J.	1101 Forest Park Rd.	Louisville, KY. 40223-5421
236 Pebworth, Clare L.	2223 Philittine Dr.	Clear Water, FL 33763
237 Penn, Barbara Sanders	3119 Cabinwood Drive	Louisville, KY. 40220-2605
238 Pennington, Elaine	714 Rickman Road	Livingston, TN. 38570
239 Perry, Cortes L.	P.O. Box 4325	Huntsville, AL. 35815
240 Peterson, Edgar B.	317 So. Lincoln St.	Burbank, CA. 91506-2612
241 Pitchford, Jeanetta	979 Stovall Road	Scottsville, KY. 42164
242 Pitts, Jennifer Newman	1525 Lincoln Circle, #226	McLean, VA. 22102-5868
243 Pogue, Cornelia O.	243 Ada Lane	Madisonville, KY. 42431
244 Pombriant, Nichola	29 Wolcott St.	Portland, ME. 04102-2026
245 Poore, Jim	3907 Hope Lane	Erlanger, Ky. 41018-1667
246 Pope, Lucile L.	RR 1 Box 86	Lincoln, MO. 65338-9714
247 Porter, Pamela Boyer	15603 Century Lake Drive	Chesterfield, MO. 63017
248 Posey, Marian Smith	12709 Dorina Place	Granada Hills, CA. 91344-1418
249 <b>Powell, Tonia Trull</b>	613 Willow St.	Mansfield, TX. 76063
250 Poynter, Gary W.	5302 Manker St.	Indianapolis, IN. 46227
251 Price, Reata	13929 Tortuga Road	San Leandro, CA. 94577-5428
252 Propes, Louisa M.	35973 Orangelawn St.	Livonia, MI. 48150-2597
253 Rapp, Beverly	6501 Galaxie Terrace	Oklahoma City, OK. 73132
254 Remer, James E.	2900 West 93rd. Terrace	Leawood, KS. 66206
255 Renick, Barbara	311 Copa de Oro Drive	Brea, CA. 92823-7018



# South Central Kentucky Historical & Genealogical Society

1998 membership & Life members

256 Reynolds, Lerond	1006 Meadow Lane	Cave City, KY. 42127
257 Reynolds, Marion L.	P.O. Box 352; 10 Fairfax Drive	Harrisburg, IL. 62946-0352
258 Richey, Robert R.	3019 Franks Road	Clinton, Ohio 44216
259 Richey, Russel Steven	RR1 Box 43K	Farmer City, IL. 61842-9722
260 <b>Riddle, William R.</b>	429 Arballo Drive	San Francisco, Ca. 94132
261 Riherd, Shelby T.	77 Steeplechase Rd.	Glasgow, Ky. 42141
262 Rodgers, Annie K.	716 East Main Street	Glasgow, KY. 42141
263 Royalty, Augustine W.	8300 St. Andrews Church Road	Louisville, KY. 40258-3836
264 Ruby, Nell E.	5608 Apache Road	Louisville, Ky. 40207-1770
265 Rutherford, Dolores C.	1758 Camelo Drive	Carmichael, CA. 95608-5764
266 <b>Ryback, Mrs. Clarice</b>	1826 Foothill Ave.	Schofield, Wi. 54476-4848
267 Sadler, Elizabeth P.	P.O. Box 968	Lucerne Valley, CA. 92356-0968
268 Sanks, June Cameron	137 North Birdsey Street	Columbus, WI. 53925-1370
269 Sawyer, Noni	37071 Tovey Ave.	Palmdale, CA. 93551
270 Schieler, Patricia R.	4009 Rockspur Trail	Crystal Lake, IL. 60012-1895
271 Schulak, Marie E.	10821 SE 241st Pl. Apt. R205	Kent, WA. 98031-5217
272 Sheaffer, William T.	3474 Chiswick Court	Silver Spring, MD. 20906-1669
273 Shelton, Wanda J.	502 North 18th.	Durant, OK. 74701-3416
274 Shipp, Monta G.	108 Diecks Drive #120	Elizabethtown, KY. 42701
275 Shipp, Robert H.	644 Oakland Hills Ln.	Kerrville, TX. 78028
276 Sims, James L.	6039 Westridge Ln. #88	Fort Worth, Texas 76116
277 Singleton, Lester B.	Rt. 2 Box 533	Micanopy, FL. 32667-9620
278 Smith, Giles K.	626 19th Street	Santa Monica, CA. 90402
279 <b>Smith, Randolph N.</b>	P.O. Box 247	Burksville, Kentucky 42717
280 Smith, Ruby Jones	54 East Nobob Road	Summer Shade, KY. 42166
281 Snook, Norvin G.	45529 Calle Ayora	Temecula, CA. 92592-1229
282 Southon, Robert L.	2305 Oak Trail Drive	Idaho Fall, ID 83404
283 Spillman, Naomi Howard	12446 Grindley Drive	Sterling Heights, MI. 48312-3144
284 Spore, Helen E.	2225 West Doolin Avenue	Ponca City, OK. 74601-9402
285 Staton, Donna Harris	RR 1 Box 1D	Nepolian, Mo. 64074-9701
286 Steele-Mahaffey, Sue Pierce	916 Hitching Post Lane	Birmingham, AL. 35210-4276
287 Steenbergen, Forrest G.	249 Landwehr Hills	Jefferson City, MO. 65101-3939
288 Steenbergen, Gerald	Route 1, Box 90	Russellville, MO. 65074-9301
289 Steenbergen, Julian	8402 Zier Road	Yakima, WA. 98908-9238
290 Stephenson, Karen	5617 N. Warren Ave.	Oklahoma City, OK. 73112
291 Stinson, Susan Creecy	1860 Mallard Lakes Drive	Winston-Salem, NC. 27106
292 Stone, Donna	200 Lucky Lane	Brenham, TX. 77833
293 Stover, Joyce	387 Stover Road	Burksville, KY. 42717
294 Strader, Sarah R.	3623 Harper's Ferry Drive	Stockton, CA. 95219-3656
295 Strode, Jimmie L.	106 W. Ensley St.	Tuscola, IL. 61953-1225
296 Swan, Evelyn A.	2453 Geranium Street	San Diego, CA. 92109-2338
297 Swindell, Susan	1238 Rolling Hill Court	Martinez, CA. 94553-4856
298 Taylor, Joe E.	1980 Oil Well Rd.	Glasgow, KY. 42141
299 <b>Terry, Samuel W. IV</b>	705 Leslie Ave.	Glasgow, Kentucky 42141
300 Thomas, Eva M.	1014 S. 24th ST.	Lafayette, IN. 47905-1633
301 Thomas, Marilyn	100 Graham Road	Glasgow, KY. 42141
302 Thomas, Martha J.	1552 Oil City Road	Glasgow, Ky. 42141
303 Thomas, Monica	122-A G. L. Comer	Glasgow, KY. 42141-4108
304 Thomas, William J.	413 W. Gartner Road	Naperville, IL. 60540-7516
305 Tinsley, Richard	5025 Pine Avenue	Waco, Texas 76710-1670
306 Tobin, Charles Robert	1615 Belmont St.	N. Las Vagas, NV. 89030-7263

# South Central Kentucky Historical & Genealogical Society

1998 membership & Life members

307	Towner, Jackie	754 Alberta Ave.	Nyssa, OR. 97913
308	Tracy, Dale	Rt. 1 Box 32	Cheyenne, OK. 73628-9708
309	Trimble, Peggy	Box 53	Oak Island, MN. 56741
310	Triplett, Carolyn	9481 W. Co. Rd. 300 S	Dunkirk, IN. 47336
311	Tripp, Dawn Leonard	9003 S. Dateland Dr.	Tempe, AZ. 85284-3008
312	Tyler, Nancy Sterling	6031 Lloyd Ct.	Dallas, TX. 75252
313	Underwood, Leo W.	1000 Stonehenge Place #18	Glasgow, Ky. 42141
314	Van Norstrand, Jim	88 Old River Road	Wilkes-Barre, PA 18702
315	Vance, Jonathan Bennett	201 High St.	Weston, WV 26452
316	Vance, Lawrence L.	3740 Scottsville Road	Glasgow, KY. 42141-8212
317	Wade, Dorothy E.	2096 Burksville Road	Glasgow, KY. 42141-8352
318	Wade, Mildred Norris	276 Woods Chapel Road	Harriman, TN. 37748
319	Walters, Wanda W.	1320 So. Oak St.	Casper, WY. 82601
320	Watkins, Sherry F.	9914 Winged Foot Dr.	Louisville, KY. 40223
321	Watson, Robert Page	204 Pinewood Drive	Schenectady, NY. 12303-5616
322	Weidner, Dorothy Pendleton	312 Heather Drive	Heyworth IL. 61745-9215
323	Wells, Anna H.	1442 Cedarhurst Dr.	Dunwoody, GA. 30338-4619
324	Wells, Gay Nell Tinsley	601 Orvilla Oaks Drive	Ovilla, Texas 75154
325	West, Marjory H.	4017 W. Hayward Ave.	Phoenix, AZ. 85051-5749
326	White, John J.	330 Oldham Way	Hudson, Ohio 44236
327	White, Margie C.	3120 Sunrise Ave.	Alamogordo, NM. 88310
328	Whiteside, Billie J.	2012 W. 18th St.	Plainview, TX. 79072-4024
329	Whitlow, Rondell D.	4604 Southern Parkway #B4	Louisville, KY. 40214-1477
330	Whitlow, Wayne MS X-75	P.O. Box 49041	San Jose, CA. 95161-9041
331	Wilborn, Mark	P.O. Box 753	Tupelo, MS. 38802-0753
332	Wilkes, Chester P.	11626 Lida Rose	San Antonio, TX. 78216-3016
333	Williams, William P.	910 Lakeside	Channelview, TX. 77530
334	Wills, Nancy F.	3633 Camelot Drive	Annandale, VA. 22003-1304
335	<b>Wilsdon, Diane C.</b>	1175 W. Baseline Rd.	Claremont, Ca. 91711-2199
336	Wilson L., Donna	198 Roy Glover Road	Glasgow, KY. 42141-8866
337	Wilson, Taylor	4747 Radio Station Road	Tompkinsville, KY. 42167
338	Wnorowski, Ted	P.O. Box 597	Bellevue, OH. 44811-0597
339	<b>Wright, Mrs. Sophia</b>	8604 Smithton Rd.	Louisville, KY. 40219-4450
340	Wuetcher, Sue Church	3817 Ashridge Dr.	Louisville, Ky. 40241
341	Young, C. R.	8009 Willis Ave.	Bakersfield, CA. 93306-4948
342	<b>Zablatnik, Linda A.</b>	3200 Hickory Stick Road	Oklahoma City, Ok. 73120
343	Zaffuto, Pat & Joe	1002 Mammoth Cave Rd.	Cave City, Ky. 42127

## Time to renew your membership?

Check your mailing label. If your label has a 1998 in the upper right hand corner, it's time to renew your membership.



# South Central Kentucky Historical & Genealogical Society

Surname Research Index 1998

## Surname Research Index

The following is an index of surnames from the South Central Kentucky area that are of interest or are being researched by the membership. Match the numbers with the membership listed above. Members wishing to update their 1998 listing may do so by submitting a list to the South Central Kentucky Historical & Genealogical Society or E-mail to "Ken Beard" <sckhgs@glasgow-ky.com>. Additional names may be submitted if desired.

Abbot . . . . .	134	Beam . . . . .	019	. . . 042, 111, 162, 222	. . . 083, 104, 119, 195,		
Adams . . . . .	267, 275	Beard . . . . .	021,	Brinegar . . . . .	085	200, 264, 267, 325, 339	
Adwell . . . . .	197, 234	167, 223, 234, 314, 321		Brinsfield . . . . .	341	Carver . . . . .	
Alderson . . . . .	126	Beasley . . . . .	053	Britt . . . . .		. . . . . 003, 243, 257, 312	
Alexander . . . . .	026,	Beatty . . . . .	022	. . . . .	029, 096, 210, 243	Cash . . . . .	197, 234
120, 137, 184, 188, 304		Beck . . . . .	119, 165	Broadway . . . . .	187	Cassady . . . . .	207
Allen . . . . .		Belcher . . . . .	146	Broady . . . . .	056, 156	Cassidy . . . . .	160
015, 129, 151, 196, 270		Bell . . . . .	051, 063	Brody . . . . .	110	Cassort . . . . .	137
Alley . . . . .	011	Benedict . . . . .	136	Brooks . . . . .	098, 272	Cathon . . . . .	139
Amos . . . . .		Bennett . . . . .	216	Browning . . . . .		Cauthon . . . . .	139
. . . . . 047, 228, 272, 332		Bernard . . . . .	223	. . . . .	044, 136, 137, 213	Cawthon . . . . .	139
Amyx . . . . .	176	Berry . . . . .	058,	Brummall . . . . .	137	Cawthorne . . . . .	139
Anderson . . . . .	003,	114, 140, 270, 294, 320		Brunson . . . . .	136	Chamberlain . . . . .	058
073, 132, 137, 224, 337		Berryman . . . . .	031	Bryant . . . . .	335	Chambers . . . . .	009, 049
Arnold . . . . .	276	Bibb . . . . .	147	Buckley . . . . .	029	Chandler . . . . .	126
Arterbury . . . . .	319	Biggerstaff . . . . .	027	Bullington . . . . .	089	Chapman . . . . .	250, 269
Ashley . . . . .	234	Bird . . . . .	250, 332	Bulls . . . . .	102	Charlton . . . . .	203
Ashlock . . . . .	184	Birge . . . . .	300	Bunnell . . . . .	126	Cheatham . . . . .	010, 193
Atkinson . . . . .	189, 321	Bishop . . . . .	034	Burch . . . . .	156	Cherry . . . . .	052
Atnip . . . . .	192	Blakey . . . . .	126, 334	Burd . . . . .	228, 332	Childers . . . . .	073
Atterbury . . . . .	339	Bolen . . . . .	167	Burgess . . . . .	049	Childress . . . . .	058
Atwell . . . . .	200	Boles . . . . .	127	Burks . . . . .	091, 163, 184	Chilton . . . . .	304
Avery . . . . .	319	Bollinger . . . . .	284	Burnett . . . . .	137	Chism . . . . .	319
Bagby . . . . .	156	Bond . . . . .	089	Burr . . . . .	006	Christmas . . . . .	335
Bailey . . . . .		Borders . . . . .	106, 206	Burradell . . . . .	304	Church . . . . .	100, 114
013, 048, 249, 270, 285		Botts . . . . .	100	Burton . . . . .		CivilWar in Barren	043
Baird . . . . .	314	Boucher . . . . .	048	. . . . .	137, 228, 321, 332	Clack . . . . .	064, 114, 270
Baker . . . . .	137, 257, 259	Boutcher . . . . .	048	Bush . . . . .		Clarke . . . . .	015, 050, 322
Blakey . . . . .	126	Bowen . . . . .	187, 224	. . . . .	126, 267, 289, 339	Clayton . . . . .	024, 024, 195
Bales . . . . .	057	Bowles . . . . .		Buster . . . . .	057	Claywell . . . . .	259
Ball . . . . .	126	039, 040, 079, 127, 223		Butler . . . . .	051,	Clemens . . . . .	067
Ballard . . . . .	126, 143, 328	Bowman . . . . .	119	. . . . .	053, 066, 126, 257, 319	Clements . . . . .	050, 067
Barber . . . . .	033, 157, 333	Boyd . . . . .		Button . . . . .	106	Clemmons . . . . .	067, 119
Barbour . . . . .	041, 157	. . . . .	041, 113, 167, 250	Byrd . . . . .	250	Clemons . . . . .	067
Barclay . . . . .	184	Bradley . . . . .	064, 114	Cabanis . . . . .	307	Cobb . . . . .	259
Bardin . . . . .	015	Bradshaw . . . . .	009, 102	Cable . . . . .	186, 284	Cochran . . . . .	099
Barlow . . . . .	267	Brady . . . . .	295	Calhoun . . . . .	054	Coffey . . . . .	057, 091
Barnes . . . . .	192	Bragg . . . . .	207	Callahan . . . . .	160	Coleman . . . . .	243, 297
Barnett . . . . .	307	Bransford . . . . .	242	Carden . . . . .	223	Collier . . . . .	121, 308
Barry . . . . .	126	Branson . . . . .	283	Cardoza . . . . .	259	Collins . . . . .	059, 156
Bartley . . . . .	217, 231	Bratcher . . . . .	102	Carey . . . . .	304	Colyer . . . . .	121
Barton . . . . .	016, 118, 304	Bray . . . . .	174	Carlton . . . . .	167	Compton	021, 037, 294
Basket . . . . .	163	Breeding . . . . .	160, 319	Carnahan . . . . .	052	Conkin . . . . .	182
Bass . . . . .	041, 297	Bridges . . . . .		Carter . . . . .		Connors . . . . .	343

# South Central Kentucky Historical & Genealogical Society

## Surname Research Index 1998

Cook . . . . . 097, 286	Dilley . . . . . 070	Ferris . . . . . 249	Gilliam . . . . . 048, 249
Cooksey . . . . . 170, 303	Dishman . . . . . 070	Fields . . . . . 085	Gilliland . . . . . 331
Coombs . . . . . 024	Dixon . . . . . 020	Fishback . . . . . 334	Gillock . . . . . 099, 289
Coomer . . . . . 053, 091, 337	Dodd . . . . .	Fishburn . . . . . 024	Gillum . . . . . 048
Coop . . . . . 187	024, 129, 195, 264, 273	Fisher . . . . .	Gilmore . . . . . 066
Copas . . . . . 110, 215	Dodson . . . . . 033, 167	. . . . . 102, 113, 126, 157	Ginn . . . . . 122
Cosby . . . . . 104, 273	Doolin . . . . . 006	Fitzgerald . . . . . 103, 113	Glass . . . . . 234, 276
Cowan . . . . . 089	Dorsey . . . . . 061	Flanagan . . . . . 228	Glover . . . . . 156
Cowles . . . . . 047	Dossey . . . . . 061, 180	Flannery . . . . . 156	Goff . . . . . 121, 254
Cox . . . . . 100	Dotson . . . . . 021	Flanray . . . . . 156	Gooch . . . . . 126
Crabtree 072, 280, 300	Doyel . . . . . 104	Fleming . . . . . 146	Goodall . . . . . 041, 246
Craddock . . . . . 126	Doyle . . . . .	Flint . . . . . 123	Goodman . . . . . 034, 042
Creech . . . . . 085	. . . . . 042, 067, 104, 253	Flippin . . . . . 181	Goodnight . . . . . 312
Creek . . . . . 167	Drane . . . . . 024, 273	Flowers . . . . . 065	Gorin . . . . . 125, 204, 223
Crews . . . . . 168	Dubre . . . . . 068	Foran . . . . . 106	Gosnell . . . . . 128
Crockett . . . . . 184	Dubree . . . . . 068	Forbes . . . . . 053	Goss . . . . . 110
Crowe . . . . . 070	Duff . . . . . 066	Forbis . . . . . 053	Gowdey . . . . . 041
Crump . . . . . 041	Duke . . . . . 292	Ford . . . . .	Grady . . . . . 126
Crumpton . . . . . 110	Dulworth . . . . . 187	044, 059, 145, 185, 223	Gragar . . . . . 126
Cummingham . . . . . 126	Duncan . . . . .	Forlines . . . . . 336	Graham . . . . . 047, 301
Curle . . . . . 077	. . . . . 026, 033, 243, 319	Foster . . . . .	Grant . . . . . 077, 136, 204
Curry . . . . . 342	Durham . . . . . 206	029, 033, 195, 197, 319	Gray . . . . . 129, 277
Curtis . . . . . 336	Duval . . . . . 129	France . . . . . 148	Green . . . . . 228
Dale . . . . . 248	Dyer . . . . . 337	Francis . . . . . 069, 110, 206	Greer . . . . .
Dalton . . . . . 137, 146	Earp . . . . . 041	Franklin . . . . . 051, 111,	. . . . . 009, 096, 130, 303
Dance . . . . . 106	Eaton . . . . . 006, 325	125, 185, 204, 234, 276	Grider . . . . . 224, 310
Daniel . . . . . 204	Edmunds . . . . . 095, 334	Frazier . . . . . 166	Groce . . . . . 230
Darnal . . . . . 146	Edwards . . . . .	Freeman . . . . . 041, 114	Grogan . . . . . 126
Darnell . . . . . 146	084, 089, 126, 184, 185,	French . . . . . 041	Grooms . . . . . 113
Daugherty . . . . . 118	190, 204, 223, 254, 332	Friend . . . . . 316	Gross . . . . . 230
Davidson . . . . .	Elliott . . . . . 126, 139	Frost . . . . . 120	Grubb . . . . . 289
. . . . . 065, 098, 195, 304	Ellis . . . . . 270	Fudge . . . . . 051	Gutneckt . . . . . 312
Davis . . . . . 017,	Elmore . . . . . 097, 158, 243	Furlong . . . . . 211	Guy . . . . . 136
068, 095, 126, 186, 277	Emersons 005, 129, 310	Galloway . . . . . 118	Guzzle . . . . . 126
Davison . . . . . 195	Emmert . . . . . 159	Gardner . . . . .	Haden . . . . . 268
Dawson . . . . . 288	Emmit . . . . . 249	042, 104, 126, 246, 316	Hadon . . . . . 268
Dean . . . . . 085, 156	England 145, 154, 249	Garman 119, 239, 282	Hagan . . . . . 146, 282, 284
Dearing . . . . . 086	Erwin . . . . . 126	Garmon . . . . . 051, 119	Haile . . . . . 199
Deckard . . . . . 250	Estep . . . . . 187	Garner . . . . . 246	Haines . . . . . 106
Defevers . . . . . 147	Esters . . . . . 253	Garrett . . . . . 160, 167	Hale . . . . . 099, 133, 199
Delph . . . . . 114	Estes . . . . . 015	Garrison . . . . . 020, 120	Hall . . . . . 044,
Denham . . . . . 110	Eubank . . . . .	Garth . . . . . 137	134, 145, 166, 248, 307
Denney . . . . . 137	. . . . . 008, 066, 238, 242	Gausnell . . . . . 128	Hamill . . . . . 056
Dennison . . . . . 088	Evans . . . . . 083	Gearhart . . . . . 119, 137	Hamilton . . . . . 064, 297
Denton . . . . . 202	Fagala . . . . . 167	Gee . . . . . 026, 213, 293	Hammer . . . . .
Dewberry . . . . . 068	Fant . . . . . 140, 283	Gentry . . . . . 196	. . . . . 068, 110, 117, 327
Dewbre . . . . . 068	Faris . . . . . 174	Gerald . . . . . 113, 154	Handy . . . . . 134
Dicken . . . . . 137, 333	Farrell . . . . . 230	Geralds . . . . . 080	Hanes . . . . . 106
Dickens . . . . . 156	Farris . . . . . 021, 048, 334	Gerelds . . . . . 080	Hanna . . . . . 121
Dickerson . . . . . 070, 294	Ferguson . . . . .	Gibbs . . . . . 106, 325	Hansburger . . . . . 023
Dickinson . . . . . 326	066, 107, 123, 146, 275	Gibson . . . . . 140, 199	Harden . . . . . 139
Dickson 020, 044, 091	Ferrell . . . . . 230	Gilley . . . . . 123	Hardin . . . . . 139



# South Central Kentucky Historical & Genealogical Society

Surname Research Index 1998

Harding . . . . . 139, 167	Hood . . . . . 113	Journey . . . . . 168	Littrell . . . . . 137, 183
Hardy . . . . . 332	Horton . . . . . 067	Keeling . 077, 201, 249	Livesay . . . . . 309
Hare . . . . . 104	Houchin . . . . . 067, 335	Keen . . . . . 120, 156	Locke . . 184, 185, 272
Harlows . . . . .	Houck . . . . . 307	Kelley . . . . . 154	Logsdon 158, 334, 339
. . . . . 013, 059, 077, 316	Houk . . . . . 126	Kelly . . . . .	Lollar . . . . . 293
Harp . . . . . 166	Howard . . . . .	. . . . . 057, 085, 235, 342	Long 187, 231, 237, 310
Harper . . . . . 126, 272	. . . . . 154, 156, 283, 319	Keltner . . . . . 091	Lough . . . . . 112
Harrison . . . . . 003,	Howe . . . . . 184	Kerley . . . . . 319	Love . . . . . 015
102, 167, 237, 277, 307	Huckabee . . . . . 222	Key . . . . . 156, 187, 246	Lowe . . . . .
Harston . . . . . 137, 140	Hudson . . . . . 249	Keys . . . . . 253	072, 112, 184, 188, 189
Harvey . . . . . 017, 143	Huffman . . . . . 022, 022,	Kidd . . . . . 228, 229	Luster . . . . . 022, 309
Haskins . . . . . 126	023, 029, 041, 064, 070,	Kidwell . . . . . 137, 223	Lyons . . . . .
Hatcher . . . . .	155, 165, 215, 334, 336	King . . . . .	. . . . . 106, 106, 170, 200
. . . . . 015, 126, 144, 301	Hughes . . . . . 206	041, 150, 166, 333, 334	Macewen . . . . . 240
Hatchett . . . . . 015	Hughlett . . . . . 319	Kington . . . . . 167	Mahon . . . . . 146
Hatwood . . . . . 026	Hull . . . . . 156	Kinnaird . . . . . 160, 200	Mallory . . . . . 226
Hawkins . . . . . 264	Hulsey . . . . . 155	Kinsall . . . . . 169	Malone . . . . . 336
Hayes . . 064, 177, 190	Hume . . . . . 008	Kinslow . . . . .	Mansfield . . . 049, 275
Haynes . . . . . 257	Humphrey . . 310, 336	158, 169, 170, 188, 275	Marcum . . . . . 193
Hays . . . . . 057, 307	Hunt 113, 220, 289, 334	Kirley . . . . . 319	Marrs . . . . . 029, 243
Headrick . . . . . 146	Hurt . . . 051, 190, 249	Kiser . . . . . 308	Marshall . . . . 077, 235
Heard . . . . . 137	Hutchens . . . . . 172	Kuenzle . . . . . 169	Marten . . . . . 051
Hebert . . . . . 343	Inabinet . . . . . 192	Kunzel . . . . . 169	Martin . . . . .
Helson . . . . . 136	Inabnit . . . . . 192	Lacefield . . . . . 322	. . . . . 126, 188, 231, 328
Henderson . . 140, 283	Isaacs . . . . . 062	Lafferty . . . . . 126	Masters . . . . . 248
Henry . . . . . 237	Isbell . . . . . 192	Lamb . . . . . 176	Mastin . . . . . 334
Hensley . 050, 118, 229	Isenberg . . . . . 117	Lampkin . . . . . 327	Mathis . . . . . 136
Herndon 006, 042, 273	Isenburg . . . . . 110	Lancaster . . . . . 226	Matthews . . . . .
Herring . . . . . 177	Jack . . . . . 186	Landrum . . . . .	. . . . . 003, 107, 223, 303
Hestand . . . . 217, 297	Jackman . . . . 220, 264	. . . . . 042, 126, 273, 312	Maxey . . . . . 081
Hester . . . . . 194	Jackson . 211, 249, 259	Laramore . . . . . 314	Mayo . . . . . 034
Hickey . . . . . 137	Jaggers . . . . . 339	Larence . . . . . 257	Mays . . . . . 091
Hicks . . . . . 089, 166	Jake . . . . . 033	Larimore . . . . 223, 321	McAdams . . . . 325, 339
Higdon . . . . . 335	James . . . . . 008, 042	Larrimore . . . . . 314	McAdoo . . . . . 181
Higgenbothan . . . 148	Jameson . . . . . 150	Laswell . . . . . 322	McBeath . . . . . 106
Higgins . . . . . 121	Jarboe . . . . . 246	Lattimore . . . . . 248	McCalgrin . . . . 319
Hill . . . . . 058, 119	Jeffries . . . . . 132	Laughery . . . . . 125	McCune . . . . . 240
Hindman . . . . . 270	Jennings . . . . . 318	Lawler . 020, 091, 156	McDonald . . . 137, 304
Hinds . . . . . 207	Jett . . . . . 184, 185	Lawrence . . . . 017, 129	McEwen . . . . . 240
Hines . . . . . 207	Jewell . . . . . 118,	Lawson . . . . . 249	McGary . . . . . 097, 289
Hippenstahl . . . . 146	129, 136, 140, 158, 200	Leach . . . . . 249	McGaughey . . . . 167
Hiser . . . . . 200	Jobe . . . . . 159	Leamon . . . . . 311	McGavock . . . . 021
Hix . . . . . 089	John . . . . . 033	Leaper . . . . . 011	McGee . . . . . 328
Hobbs . . . . . 303	Johnson . . . . . 161,	Lee . . . . . 089,	McGlasson . . . 053, 200
Hodges . . . . . 073, 336	177, 212, 248, 257, 264	106, 110, 148, 161, 249	McGlocklin . . . . 191
Hogan . . . . . 187	Johnston . . . . . 106	Leech . . . . . 179	McGuire . . . . . 294
Hogg . . . . . 320	Jolliff . . . . . 026	Lester . . . . . 309	McInteer . . . . 021, 314
Hogue . . . . . 320	Jones . . . . .	Levi . . . . . 258	McLerran . . . . . 202
Holley . . . . . 203	014, 021, 062, 137, 154,	Lewis . . . . .	McMillian . . . . . 336
Holman . . . . .	163, 206, 246, 281, 326	. . . . . 057, 181, 191, 195,	McQuown . . . . . 240
039, 114, 201, 249, 321	Jordan . . . . . 061, 334	246, 267, 270, 294, 321	Meador . . . . . 252, 341
Honeycutt . . . . . 186	Jouett . . . . . 304	Lister . . . . . 309	Meadow . . . . . 252

# South Central Kentucky Historical & Genealogical Society

## Surname Research Index 1998

Meads . . . . .	067	Newson . . . . .	015	Philpot . . . . .	199	Renfro . . . . .	011, 292, 294
Means . . . . .	284	Nichols . . . . .		Pickerel . . . . .	146	Renfrow . . . . .	257
Medder . . . . .	252	079, 156, 206, 216, 229		Pickett . . . . .	008	Renick . . . . .	114
Mercer . . . . .	057	Nitschke . . . . .	303	Pierce . . . . .	065, 286	Reynolds 081, 270, 270	
Meredith . . . . .	212	Nobles . . . . .	246	Pike . . . . .	321	Rhea . . . . .	024
Merger . . . . .	121	Norris . . . . .	026, 063, 318	Pinkley . . . . .	289	Rhinehart . . . . .	207
Mesker . . . . .	206	Norvell . . . . .	106	Piper . . . . .	130	Rice . . . . .	150
Metcalfe . . . . .	073	Norville . . . . .	106	Pitcock . . . . .	068, 097, 277	Richey . . . . .	258, 259
Middleton . . . . .	252	Nuckels . . . . .	334	Pitcock . . . . .	277	Richmond . . . . .	162
Mikulski . . . . .	343	Numan . . . . .	277	Pittman . . . . .	257	Riddle . . . . .	336
Milby . . . . .	134	Nunley . . . . .	088	Plank . . . . .	085	Rigney . . . . .	126
Miller . . . . .	054	Nunnally . . . . .	022, 023,	Plumlee . . . . .	202	Riherd . . . . .	264
Minor . . . . .	040	088, 137, 172, 200, 233		Pointer . . . . .	207, 250, 269	Rinehart . . . . .	207
Minyard . . . . .	128	O'Neal . . . . .	064	Poland . . . . .	068	Rineheart . . . . .	207
Mitchell . . . . .	011, 049	Oakes . . . . .	219	Pope . . . . .	246	Ritter . . . . .	024,
Mize . . . . .	084	Oldham . . . . .	156	Powell . . . . .	006, 029, 160	191, 211, 223, 235, 342	
Mizell . . . . .	281	Osborne . . . . .	283	Powers . . . . .	106	Roach . . . . .	304
Mocabee . . . . .	085	Overfelt . . . . .	126	Poynter . . . . .		Roberts . . . . .	015
Monroc . . . . .	098, 250, 270	Owens . . . . .		203, 208, 212, 219, 250		Robertson . . . . .	132
Montgomery . . . . .	212	057, 126, 184, 210, 228		Preston . . . . .	049	Robinson . . . . .	103, 154
Moore . . . . .	083,	Owsley . . . . .	137	Prewitt . . . . .	264	Rogers . . . . .	
136, 202, 213, 254, 277		Pace . . . . .		Price . . . . .	137, 216	063, 073, 254, 259	
Moran . . . . .	160	100, 172, 228, 234, 330		Priest . . . . .	150	Roller . . . . .	016
Morehead . . . . .	143	Page 68, 126, 321, 331		Proffitt . . . . .	037	Rollins . . . . .	206
Moris . . . . .	150	Pardue . . . . .	016	Propes . . . . .	252	Rose . . . . .	249
Morris . . . . .	048, 215, 283	Pare . . . . .	042, 058, 162	Pruitt . . . . .	065	Ross . . . . .	137
Morrison 112, 216, 234		Parish . . . . .	282	Pryer . . . . .	121	Rowe . . . . .	095
Morrow . . . . .	337	Parker . . . . .	042	Puckett . . . . .	253	Rowland . . . . .	137
Moser . . . . .	146	Parlier . . . . .	186	Pulliam . . . . .		Rowsey . . . . .	281
Mosier . . . . .	146, 159, 217	Parnell . . . . .	091	137, 228, 275, 320		Roysdon . . . . .	226
Moss . . . . .	249	Parrish . . . . .	041, 195	Puryear . . . . .	039	Rucker . . . . .	041
Munday . . . . .		Parsley . . . . .	166, 192	Puyear . . . . .	271	Ruckman . . . . .	246
008, 020, 091, 156		Parsons . . . . .	027	Pyle . . . . .	125	Rush . . . . .	187, 284, 327
Murley . . . . .	133, 293	Patrick . . . . .	227	Radley . . . . .	094	Russell . . . . .	104, 126
Murphey . . . . .	137	Paull . . . . .	010	Ragland . . . . .	327	Rutherford . . . . .	062
Murphy . . . . .	328	Payne . . . . .		Ragsdale . . . . .	015, 165	Ryder . . . . .	224
Murray . . . . .	321	128, 203, 212, 220		Rainwater . . . . .	226	Sanders . . . . .	058
Murrell . . . . .	126, 237	Peace . . . . .	137	Ralston . . . . .	292, 294	Sanderson . . . . .	150, 186
Nabors . . . . .	049	Peak . . . . .	294	Randles . . . . .	167	Sartain . . . . .	284
Nance . . . . .	186	Peden . . . . .	003, 049	Rasdell . . . . .	165	Saxton . . . . .	091
Naylor . . . . .	015	Pedigo . . . . .	084, 123,	Ratliff . . . . .	021, 090	Schmidt . . . . .	022
Neal . . . . .	069	126, 190, 192, 311, 330		Rayborn . . . . .	224	Scott . . . . .	
Neathery . . . . .	151	Peers . . . . .	041, 217	Rayburn . . . . .	186, 224	031, 126, 216, 287	
Neblett . . . . .	084	Pell . . . . .	125	Ready . . . . .	150	Scrimminger . . . . .	068
Neeley . . . . .	020	Pendleton . . . . .	322	Reams . . . . .	334	Sears . . . . .	140
Neely . . . . .	091	Pennington . . . . .	202, 238	Reddick . . . . .	121	Seaton . . . . .	091
Nergenah . . . . .	094	Perkins . . . . .	005,	Redford . . . . .	228	Sego . . . . .	339
Neville . . . . .	196, 272	065, 117, 223, 249, 259		Reece . . . . .	123	Settle . . . . .	020,
Newell . . . . .	057	Perry . . . . .	239	Reed . . . . .	208	189, 211, 249, 273, 336	
Newland . . . . .	227	Petty . . . . .	206	Reeder . . . . .	075	Settles . . . . .	042, 129
Newman . . . . .	277	Phelps . . . . .	062	Reeves . . . . .	024, 182, 191	Sexton . . . . .	020, 037
Newsom . . . . .	015	Phillips . . . . .	238	Regan . . . . .	103	Seymour . . . . .	277



# South Central Kentucky Historical & Genealogical Society

## Surname Research Index 1998

Shadoan . . . . . 057	Starr . . . . . 149	Tudor . . . . . 084, 088	Whitey . . . . . 303
Shannon . . . . . 053	Steele . . . . . 081	Tunstall . . . . . 263	Whitley . . . . . 140
Shaw . . . . . 150, 168	Steelman . . . . . 187	Turk . . . . . 151	Whitlow . . . . .
Shearer . . . . . 001	Steenbergen . . . . .	Turner . . . . .	. . . . . 084, 176, 318, 330
Shelby . . . . . 304	. . . . . 003, 016, 107,	126, 137, 231, 275, 305	Whitney . . . . . 114, 140
Shelton . . . . . 026, 304	287, 288, 295, 303, 303	Underwood . . 271, 341	Whitson . . . . . 077, 174
Shipley . . . . . 292	Steenburgen . 097, 289	Vance . . . . . 134, 316	Wilborn . . . . . 331
Shirley . . . . . 167	Steffey . . . . . 264	Vanhook . . . . . 234	Wilburn . . . . . 224
Shofner . . . . . 271	Stephens . . . . . 322	Vaughn . . . . . 126, 157	Wilcoxson . . . . . 134
Shore . . . . . 119	Stinnett . . . . . 106, 195	Vauhgan . . . . . 157	Wilhelm . . . . . 126
Shores . . . . . 137	Stockton . . . . . 001	Veluzat . . . . . 160	Wilkerson . . . . . 339
Short . . . . . 065	Stone . . . . .	Vincent . . . . . 230	Wilkins . . . . . 246
Shutt . . . . . 304	. . . 054, 136, 185, 303	Waddell . . . . . 334	Williams . . . . . 014,
Siddens . . . . . 237	Stout . . . 029, 062, 136	Wade 63, 147, 155, 318	033, 111, 222, 273, 287
Siebman . . . . . 079	Stovall . 137, 223, 294	Wadkins . . . . . 181	Williamson . . . . . 157
Simmons 047, 123, 267	Strange . . . . . 067	Waggener . . . . . 126	Willis . . . . . 041
Singleton . . . . . 277	Strode . . . . .	Waldeck . . . . . 228	Wilson . . . . . 052, 126,
Slate . . . . . 110	. . . 110, 146, 259, 295	Walker . . . . . 277, 337	177, 235, 336, 337, 342
Slayton . . . . . 008, 285	Sturgeon . . . . . 339	Wallace . . . . . 286, 294	Winfrey . . . . . 151
Slemmons . . . . . 062	Summers . . . . . 156	Waller . . . . . 114, 264	Winn . . . . . 039, 077
Slinker . . . . . 161	Sumpter . . . . . 106	Walters . . . . . 228	Winningham . . . . . 103
Sloan . . . . . 121, 319	Sutton . . . . . 068	Walton . . . . . 194	Withers . . . . . 044
Small . . . . . 137	Swisher . . . . . 246	Warder . . . . . 263	Witt . . . . . 024
Smith . . . . . 014,	Tate . . . . . 137	Warren . . . . . 339	Witty . . . . . 249
022, 023, 033, 040, 049,	Taylor . . 037, 075, 084,	Waters . . . . . 210, 237	Wlaters . . . . . 150
100, 126, 132, 187, 190,	099, 246, 292, 335, 339	Watkins . . . . . 065, 181	Womack . . . . . 053
200, 215, 224, 248, 270,	Terry . . . . . 190	Watson . . . . . 321	Wood . . . . . 168
283, 311, 331, 334, 335	Thaxton . . . . . 120	Watt . . . . . 047, 181	Woodruff . . . . . 073
Snoddy . . . . . 242	Thomas . . . . . 006,	Watts . . . . . 288	Woodrum . . . . . 099
Snowden . . . . . 294	033, 085, 128, 301, 304	Waugh . . . . . 168	Woodson . . . . . 201
Sorrell . . . . . 264	Thompson . . . . . 051,	Wax . . . . . 068	Woolridge . . . . . 257
Speakman . . . . . 252	094, 097, 257, 286, 314	Weaver . . . . . 206, 319	Wooten . . . . . 239
Spearman 010, 156, 268	Thurman . . . . . 010, 193	Webb . . 167, 253, 259	Workman . . . . . 015, 167
Spears . . . . . 034	Tinnell . . . . . 336	Welch . . . . . 133	Wright . . . . . 165
Speer . . . . . 187, 268	Tinsley . . . . . 305	Wells . . . . . 033,	Wyatt . . . . . 210
Spencer . 056, 156, 185	Tooley . . . . . 113	042, 126, 149, 281, 304	Wynn . . . . . 085
Spenser . . . . . 156	Totty . . . . . 104	West . . . . .	Yanceys . . . . . 005
Spillman . . . . . 283	Tracy . . . . . 287, 308	015, 106, 268, 288, 325	Yancy . . . . . 273, 334
Spilman . . . . . 066	Traylor . . . . . 311	Westmorland . . . . . 337	Yates . . 208, 286, 322
Springer . . . . . 327	Trent . . . . . 219	Wheatley . . . 134, 273	York . . . . . 183, 277
Squires . . . . . 126	Tribble . . . . . 049	Wheeler . . . . . 243	Young . . . . . 001,
Staggs . . . . . 217	Trimble . . . . . 309	Whitaker . . . . . 204	100, 114, 137, 263, 292
Stallsworth . . 122, 148	Trull . . . . . 249	White . . 022, 023, 081,	Zackery . . . . . 337
Stark . . . . . 140	Tuders . . . . . 027	126, 137, 246, 326, 334	Zimmerman . . . . . 119

# South Central Kentucky Historical & Genealogical Society

## Member numbers & E-mail Addresses

001	Abate, Barbara	Barbara Abate <beezeece@aol.com>
003	Aerni, Barbara	Barbara Aerni <blaerni@pacbell.com>
006	Airhart, Sue H.	Sue H. Airhart <SSCS40B@Prodigy.com>
016	Barton, Keith C.	Keith C. Barton <kbarton@tso.cin.ix.net>
021	Beard, Ken	Ken Beard <kbeard@glasgow-ky.com>
026	Bellmer, Dorothy	Dorothy Bellmer <bellmer@narrows.com>
033	Bingley, Janice	Janice Bingley <bing@bight.net>
039	Bowles, Edward H.	Edward H. Bowles <edbowles@aol.com>
057	Cassell, Anna Shadoan	Anna Shadoan Cassell <acassell@aol.com>
063	Christiansen, Betty J.	Betty J. Christiansen <bjnc1@juno.com>
064	Clack, Randall Gene	Randall Gene Clack <rgclack@iquest.net>
066	Clark, Sharon	Sharon Clark <clarksha@swbell.net>
068	Collins, Joyce Page	Joyce Page Collins <collinmd@westky.com>
071	Cox, Alan Depp	Alan Depp Cox <wccotv@mr.net>
072	Crabtree, Robert W.	Robert W. Crabtree <crabby@peop.tdsnet.com>
080	Davis, Betty M.	Betty M. Davis <bmdavis@swbell.net>
094	Ebaugh, Lorma	Lorma Ebaugh <lorma@gcnet.com>
099	Farrell, Charlene	Charlene Farrell <gfarrell36@aol.com>
111	Franklin, Benjamin F.	Benjamin F. Franklin <benz2@earthlink.net>
114	Freeman, Jo Ann Day	Jo Ann Day Freeman <freeman@futureone.com>
120	Garrison, Ray H.	Ray H. Garrison <rhgarrison@juno.com>
121	Geist, Belva Goff	Belva Goff Geist <GenieBG@aol.com>
122	Getchell, Jean	Jean Getchell <jeanieblu@aol.com>
123	Gilley, David G.	David G. Gilley <dave16@bellsouth.net>
125	Gorin, Sandra	Sandra Gorin <sgorin@glasgow-ky.com>
129	Gray, Richard	Richard Gray <Egray44180@aol.com>
145	Head, Carolyn B.	Carolyn B. Head <CaBaHead@aol.com>
163	Jones, Wanda	Wanda Jones <clermn19@starnetinc.com>
167	Kingston, Betty Lou	Betty Lou Kingston <bkington@4rn.bradley.edu>
169	Kinslow, Dale	Dale Kinslow <dkinslow@icon.net>
186	London, Sandy Sanderson	Sandy Sanderson London <sandira@worldnet.att.net>
188	Lowe, J. Mark	J. Mark Lowe <marklowe@nc5.infi.net>
192	Marcello, Elizabeth	Elizabeth Marcello <lizmarc@juno.com>
195	Maschmeyer, Lois D.	Lois D. Maschmeyer <lmasch@stny.lrun.com>
198	McCormack, Carol H.	Carol H. McCormack <chmmac@aol.com>
206	Mesker, Wendell W.	Wendell W. Mesker <meskgen@bellsouth.net>
213	Moore, J. Douglas	J. Douglas Moore <moore@asu.edu>
216	Morrison, Roy D.	Roy D. Morrison <yor@srtc.blue.net>
227	Newland, James R.	James R. Newland <jnewland@eaglenet.com>
240	Peterson, Edgar B.	Edgar B. Peterson <epeter@pacbell.net>
242	Pitts, Jennifer Newman	Jennifer Newman Pitts <dpitts@metronet.com>
247	Porter, Pamela Boyer	Pamela Boyer Porter <pkbpPorter@aol.com>
249	Powell, Tonia Trull	Tonia Trull Powell <tpowell@arlington.net>
250	Poynter, Gary W.	Gary W. Poynter <garypoynter@webtv.net>
255	Renick, Barbara	Barbara Renick <barbz@earthlink.net>
257	Reynolds, Marion L.	Marion L. Reynolds <reynolds@intrnet.net>
265	Rutherford, Dolores C.	Dolores C. Rutherford <dolores.rutherford@omnibbs.com>
270	Schieler, Patricia R.	Patricia R. Schieler <prs100@aol.com>
273	Shelton, Wanda J.	Wanda J. Shelton <shelton@isc-durant.com>
276	Sims, James L.	James L. Sims <jimsims@safety.hsc.unt.edu>
286	Steele-Mahaffey, Sue Pierce	Sue Pierce Steele-Mahaffey <suesm@juno.com>
292	Stone, Donna	Donna Stone <dstone@courlscychevy.com>



# South Central Kentucky Historical & Genealogical Society

## Exchange Membership 1998

296	Swan, Evelyn A.	Evelyn A. Swan <EASwan@aol.com>
297	Swindell, Susan	Susan Swindell <swindell@value.net>
308	Tracy, Dale	Dale Tracy <tdale55@aol.com>
311	Tripp, Dawn Leonard	Dawn Leonard Tripp <dawn.tripp@blubird.net>
320	Watkins, Sherry F.	Sherry F. Watkins <parabannan@aol.com>
324	Wells, Gay Nell Tinsley	Gay Nell Tinsley Wells <gnwells@earthlink.net>
326	White, John J.	John J. White <john-jeanne-white@worldnet.att>
336	Wilson L., Donna	Donna L. Wilson <dlwilson.scrtc.blue.net>
343	Zaffuto, Pat & Joe	Pat & Joe Zaffuto <kylyogi@aol.com>

## 1998 Library Membership

Allen County Public Library	Order Section-PeriodicalsBox 2270	Ft. Wayne, Indiana 46801-2270
Dallas Public Library	Periodicals Assistant 1515 Young St.	Dallas, Texas 75201-5499
Helm Cravens Library	Western Ky. University Library	Bowling Green, Kentucky 42101
Indiana State Library	140 N. Senate Ave.	Indianapolis, Indiana 46204-2296
Lexington Public Library	140 East Main St.	Lexington, Kentucky 40507-1318
Los Angeles Public Library	630 West 5th. St.	Los Angeles, CA. 90071-2002
Public Library of Cincinnati	800 Vine Street	Cincinnati, Ohio 45202-2009
State Library of Florida	500 S. Bronough St.	Tallahassee, Florida 32399-6504
Tennessee State Library & Archives	403 Seventh Ave. N.	Nashville, Tennessee 37243
The Filson Club	1310 South Third St.	Louisville, Kentucky 40208

## 1998 Gift Membership

Glasgow Christian Academy	600 Cavalry Drive	Glasgow, Ky. 42141
Austin Tracy School	247 Austin Tracy Road	Lucas, Kentucky 42156
Barren County High School	507 Trojan Trail	Glasgow, Kentucky 42141
Eastern Elementary School	4601 New Salem Road	Glasgow, Kentucky 42141
Glasgow High School	1601 Columbia Ave.	Glasgow, Kentucky 42141
Glasgow Middle School	104 Dexter Ave.	Glasgow, Kentucky 42141
Hiseville School	Cardinal Boulevard	Hiseville, Kentucky 42152
Library of Congress	10 First St. SE	Washington, DC 20540
Mary Wood Weldon Memorial Library	107 West College St.	Glasgow, Kentucky 42141
Park City School	P.O. Box 247	Park City, Kentucky 42160
Red Cross School	9561 Old Bowling Green Road	Park City, Kentucky 42160
Resource Center - Bunche Center	301 Bunch Ave.	Glasgow, Kentucky 42141
Temple Hill School	8788 Tompkinsville Road	Glasgow, Kentucky 42141

## 1998 Exchange Membership

Adair Co. Gen. Society	P.O. Box 613	Columbia, Kentucky 42728
Bits A History	Route #1 Box 64	Mount Hope, Ks. 67108
Butler Co. Historical Society	Box 146	Morgantown, Kentucky 42261
Colorado Genealogical Society	P.O. Box 9218	Denver, Colorado 80209
Craigmler Genealogical & Research	515 N. Broad Street	Tomasville, Georgia 31799
Crawford County Gene. Society	P.O. Box 276	Alma, Arkansas 72921
Decatur Genealogical Society	P.O. Box 1548	Decatur, Illinois 62525-1548
Ellis Co. Genealogical Society	P.O. Box 479	Waxahachie, Texas 75165
Fayette Co. Genealogical Society	P.O. Box 8113	Lexington, Kentucky 40533
Fort Worth Genealogical Society	P.O. Box 9767	Ft. Worth, Texas 76147-2767
Garfield Co. Genealogists, Inc.	P.O. Box 1106	Enid, Oklahoma 73702-1106
Gene. Society of Central Missouri	P.O. Box 26	Columbia, Missouri 65205

# South Central Kentucky Historical & Genealogical Society

Exchange Membership 1998

Greater Omaha Genealogical Soc.	P.O. Box 4011	Omaha, Nebraska 68104
Green Co. Historical Society	P.O. Box 276	Greensburg, Kentucky 42743
Harris Co. Genealogical Society	P.O. Box 391	Pasadena, Texas 77501
Harrodsburg Historical Society	220 South Chiles Street	Harrodsburg, Kentucky 40330
Hart Co. Historical Society	P.O. Box 606	Munfordville, Kentucky 42765
Heart Of America Gen. Society	311 East 12th St.	Kansas City, Missouri 64106
Hempstead Co. Genealogical Soc.	P.O. Box 1158	Hope, Arkansas 71801
Henry County Genealogical Society	P.O. Box 346	Kewanee, Illinois 61443
Hoosier Gene. - Indiana Hist. Soc.	315 W. Ohio Street	Indianapolis, Indiana 46202
Hopkins County Gene. Society	P.O. Box 51	Madisonville, Kentucky 42431
Hopkins County Genealogical Soc.	P.O. Box 624	Sulphur Springs, Texas 75482
Idaho Genealogical Society	4620 Overland Road	Boise, Idaho 83705-2867
Illiana Gen. & Hist. Society	P.O. Box 207	Danville, Illinois 61832
Kin Hunters, Gene. Publications	P.O. Box 515	Russellville, Kentucky 42276
Ky. Genealogical Society	P.O. Box 153	Frankfort, Kentucky 40602
Lamesa Area Genealogical Society	P.O. Box 1264	Lamesa, Texas 79331
Lee County Genealogical Society	P.O. Box 303	Keokuk, Iowa 52632
Livingston County Gene. Society	450 Locust Street	Chillicothe, Missouri 64601
Louisville Genealogical Society	P.O. Box 5164	Louisville, Kentucky 40255-0164
Macon County Historical Society	4233 Green Grove Road	Hartsville, Tennessee 37074
Metcalf Co. Historical Society	P.O. Box 910	Edmonton, Kentucky 42129
Mid- Cities Genealogical Society	P.O. Box 407	Bedford, Texas 76095-0407
Moultrie Co. Hist. & Gene. Soc.	P.O. Box 588	Sullivan, Illinois 61951
Muhlenberg Co. Gen. Society	117 S. Main St.	Greenville, Kentucky 42345-1710
Navarro County Genealogical Soc.	P.O. Box 2278	Corsicana, Texas 75151-2278
Northern Arizona Gene. Society	P.O. Box 695	Prescott, Arizona 86302
Northumberland Co. Hist. Society	P.O. Box 221	Heathsville, Virginia 22473
North Texas Genealogical Assoc.	P.O. Box 4602	Wichita Falls, Texas 76308
NSDAR Library	1776 D. Street, N.W.	Washington, DC 20006-5392
Old Buncombe Co. Gene. Society	P.O. Box 2122	Ashville, North Carolina 28802
Orange Co. Genealogical Society	7111 Talbert	Huntington Beach, Ca. 92648
Palm Beach Co. Gen. Soc., Inc.	P.O. Box 1746	West Palm Beach, Florida 33402
Pellissippi Genealogical Society	118 Hicks Street	Clinton, Tennessee 37716
Platte Co. Missouri Hist. Society	P.O. Box 103	Platti City, Missouri 64049
Riley Co. Genealogical Society	2005 Claflin Rd.	Manhattan, Kansas 66502
San Antonio Gene. & Historical Soc.	P.O. Box 1746	San Antonio, Texas 78217-0461
Simpson Co. Historical Soc., Inc	206 N. College St.	Franklin, Ky. 42134
Smokey Valley Genealogical Soc.	211 West Iron Suite 205	Salina, Kansas 67401-2613
Southern California Gene. Society	417 Irving Drive	Burbank, California 91503-4377
Southern Indiana Gene. Society	P.O. Box 665	New Albany, Indiana 47150
Southern Ky Genealogical Society	P.O. Box 1782	Bowling Green, KY. 42102-1782
Southern Okalohoma Gen. Society	P.O. Box 148	Lawton, Oklahoma 73502
Southwestern Va. Genealogical Soc.	P.O. Box 12485	Roanoke, Virginia 24026
St. Louis Genealogical Society	P.O. Box 43010	St. Lewis, MO. 63143-0010
Surry Co. Genealogical Assoc.	P.O. Box 997	Dodson, North Carolina 27017
Taylor Co. Historical Society	P.O. Box 14	Campbellsville, Kentucky 42719
The Douglas Co. Gene. Society	P.O. Box 3664	Lawrence, Kansas 66044
Topeka Genealogical Society Library	P.O. Box 4048	Topeka, Kansas 66604
Upper Cumberland Gene. Association	P.O. Box 575	Cookeville, Tennessee 38503
Va-N.C. Piedmont Genealogical Soc.	P.O. Box 2272	Danville, Virginia 24541-0272
Watauga Association of Genealogists	P.O. Box 117	Johnson City, TN. 37605-0117
West Central Family Research Assoc.	P.O. Box 1932	Owensboro, Kentucky 42301
Western Michigan Gene. Society	60 Library Plaza NE	Grand Rapids, MI. 49504-3093
Will-Grundy Cos. Gene. Society	P.O. Box 24	Wilmington, Illinois 60481
Woods County Genealogist	P.O. Box 234	Alva, Oklahoma 73717



### ***BELL'S TAVERN PRINTS AVAILABLE***

The Bell's Tavern Historical Park Commission is selling signed, limited edition prints of historical Bell's Tavern in Park City for a cost of \$25. These prints are 15 x 20 and there will be no more than 500 prints issued. Prints are available at the Park City office of South Central Bank, where the original water color painting by artist Martha Moore is on loan and displayed.

You may also purchase prints and arrange for delivery or pickup by calling Joy Medley Lyons at 502-749-5700, or sending a check to Joy at: 388 Riherd Estates Road, Park City, KY 42160.

### ***GORIN GENEALOGICAL PUBLISHING***

**The Floyd Collins Story.** This is approximately a 2-hour audio cassette telling the always fascinating story of Floyd Collins, the cave explorer who died while trapped in Sand Cave near Cave City in the 1920's. Narrated by radio personality, Stan McKenney of Glasgow, himself also a cave guide, this intriguing tape tells a correct version of what happened. Many inaccurate accounts have been printed over the years. Using newspaper accounts, other publications and personal interviews with Homer Coats and Larry Bull of the area, Stan weaves an intriguing tale of this fateful event. No family genealogy included. \$12.00 includes shipping and handling. Limited supply available.

**Military Hall of Fame.** Alphabetical listing of over 5,00 soldiers from Rev War through Desert Storm. Those born in, serving from or dying in Barren Co. Much info - birth & death dates when know, where buried, some physical descriptions, spouses, children & occupations. No KY office maintains these records! 234 pages, \$34.00.

**Revolutionary War Applications, Barren Co KY.** Taken from assorted Court records, 31 pages, \$9.00.

**Revolutionary War Applications Vol 2.** Allen, Hart, Monroe, Green, Cumberland, Russell Counties. A few War of 1812, some Bible records. 96 pages plus index, \$14.00.

Order from Gorin Genealogical Publishing, 205 Clements Avenue, Glasgow, KY 42141-3409. Prices include shipping and handling. KY residents please add 6% sales tax.

**QUERIES – QUERIES – QUERIES**

**ALLEN:** Looking for info on James C. Allen b Barren Co., KY probably in March of 1809, d May 4, 1877 in Hamilton Co., TN. He m Elizabeth GOTCHER in Hamilton Co. TN May 22, 1846. According to records from his widow's pension application for service in the Union Army, he was md twice before, both wives died, no children from those marriages. I found a James Allen in the 1830 Barren Co. census records, but have not been able to locate him again until the 1850 census record for Hamilton Co., TN. I would like to find records of his previous marriages and find out who his parents were so that I could continue my research. I suspect that he may have lived in other counties in Ky. as well as Barren Co. Will share. Martha Kidwell, 101 Jessie Lane, Charleston, TN 37310 or [kidwelml@bellsouth.net](mailto:kidwelml@bellsouth.net)

**BARLOW:** Information as to whereabouts of the Bible of Robert T. BARLOW family. Information from the Bible record for this Barren County family is quoted in Ardrey's "Kentucky Records" and Sandi Gorin's Bible record book. The actual whereabouts of the book are unknown. A copy of the record was furnished by Annie Huggins Smith to "Kentucky Records" in the 1920's. The last date in the record was the death of James E. Webb in 1898. Any information appreciated. Phyllis Solter, [pkessel@olywa.net](mailto:pkessel@olywa.net) or 1211 McCormick St. SE, Olympia, WA 98501

**BEAN-PARRISH-MONROE-WINCHESTER-DAVIS:** Seeking info on Mattie WINCHESTER (aka DAVIS), March 25, 1879-April 03, 1956; married July 05, 1894 to Dallas (Dell) PARRISH, June 16, 1878-August 19, 1946. Mattie is buried in Adair County. At the time of her death, I believe she was living with a daughter - name unknown. Mattie's parents, my gg grandparents, were Jonathan WINCHESTER and Bell ASBERRY - dates unknown. Edward Martin BEAN, May 11, 1874-November 07, 1958 m. Susie MONROE, April 20, 1875-July 01, 1938. They lived most, if not all, of their life in the South Central Kentucky area. Brenda Frogge, 1209 NE 67th Terrace, Kansas City, MO 64118 or [blfrogge@aol.com](mailto:blfrogge@aol.com)

**BELL:** Searching for siblings & parents of John BELL who md. Elizabeth HARBISON 10 Jan 1812, Barren Co KY. He supposedly born 1 Aug 1789; relatives say in Augusta Co VA, but with changing of the county lines, I am not sure. Although he and Elizabeth were md. 1812, he did not appear on Barren Co KY census records until 1830. In 1831, he purchased 125 acres on Peter's Creek. Abt. 1835, moved his family to St. Francois Co., MO. Elizabeth was b 28 June 1790, d/o Moses HARBISON & Ann (BARLOW) HARBISON of Culpeper Co VA. A Barren Co deed shows John as having a middle name of B. My John BELL is NOT the John BELL who md. Elizabeth McDONALD and Elizabeth SOMERS. Clare Pebworth, 2223 Philippine Drive., Apt. 19, Clearwater, FL 33763 or [clp8@junco.com](mailto:clp8@junco.com)

**BRUTON:** BRUTON, GEORGE, Sr, s/o David and Susannah; REV WAR soldier going to TN>KY and west. Will descendants exchange information? Anne Bruton Fitzpatrick, 800 E. Dallas Av., # 8 McAllen, TX 78501 or [Annelee@webtv.net](mailto:Annelee@webtv.net)

**BUNCH-MOORE:** Seeking parents of Priscilla BUNCH (b KY) and Shadrack MOORE (b NC). They were md 18 Jul 1816, Cumberland Co., KY. They were on 1820 Cumberland Census, and in Greene Co., IN 1830-40. Julia True Noah, 1349 Viewtop Drive, Clearwater, FL 33764 or [Julinoa@aol.com](mailto:Julinoa@aol.com)

**CRADDOCK-BOONE:** I need help in finding families of 3rd great grand parents. They were William Craddock and Mary Boone, md Barren County 6 Nov 1799. Anyone interested in exch info? I have six generations. W.C. Mills, 121 Evonshire Drive, Arkadelphia, AR 71923 or Email [milsgene@iocc.com](mailto:milsgene@iocc.com)

**DAVIS- CHILDRESS- GLOVER:** - Seeking info on Andrew B. DAVIS family. He was b 11-15-1843 Wayne County, d 3-18-1912, Barren County. He served in the Union Army during Civil War. Married Amanda E. Childress, daughter of Fleming CHILDRESS (Baptist Minister) and Nancy GLOVER. His death certificate and her obit indicate they are buried at Popular Log in Barren County. No record (or headstone) of them there. Thank you. Wayne Davis, P. O. Box 1298, Glasgow, KY 42142 [davis@glasgow-ky.com](mailto:davis@glasgow-ky.com)

**DOUGHERTY – FRENCH:** Looking for marriage record and desc of Julia Ann DOUGHERTY & Samuel FRENCH. Julia is the d/o Robert DOUGHERTY & Nancy WILLIAMS of Barren & Cumberland



Counties, Kentucky. Appreciate any help. Thank you. Janice Katherine Lund, 9648 Barkerville Avenue, Whittier, CA 90605-2916 or e-mail: [genhelp@worldnet.att.net](mailto:genhelp@worldnet.att.net)

**FERGUSON-GILMORE-BAILEY-MORGAN-SPILMAN-DILLARD-RICHEY-MOORE-MERRITT:** Would love to exchange info with any descendants of Catherine GILMORE FERGUSON BAILEY. She & William FERGUSON moved to Barren (which became Allen) CO abt 1805. He d abt 1810/1811 & she md Benjamin BAILEY Nov. 1815. Catherine was still listed on the 1870 census, living with her dau, Carey Ann FERGUSON RICHEY. Apparently she d around that time. Benjamin had children, but I believe his daughter, Nancy, was Catherine's daughter. He d around 1847 and mentioned daus Amy, Lucy, Ruthy, and Nancy, and son Jeremiah in his will. Nancy BAILEY md Jesse W. MORGAN, and apparently d bet 1860 and 1870. Catherine and William Ferguson also had Elizabeth who md James MERRITT in 1815 Barren County, and Frances who md Thomas SPILMAN abt 1818 in Allen County. Martha SPILLMAN md James Wesley DILLARD and Elvira SPILLMAN md Elijah MOORE. The Dillard and the Moore families stayed in Allen County. If you have any info regarding any of these families, please contact me at 3624 Swan Court, Fort Worth, Texas 76117-3037, or [clarksha@swbell.net](mailto:clarksha@swbell.net)

**FLIPPIN:** Would like to hear from anyone with a FLIPPEN / FLIPPIN in their family tree, any time period and location. The family of Thomas and Rhoda (McADOO) FLIPPIN came to Monroe Co. area late 1790s. Nova A. Lemons, 12206 Brisbane Ave., Dallas, TX 75234-6528 or [lemonade@mpsi.net](mailto:lemonade@mpsi.net)  
<http://www.homestead.com/flippinfiles/>

**GREEN:** Seeking information GREENS in Monroe Co. Thanks. Joyce Green Ford, P.O. Box 631, Palatka, FL 32178, e.mail [tford91158@worldnet.att.net](mailto:tford91158@worldnet.att.net)

**GREEN-HARBISON-BYBEE-KELLEY:** Seeking any info. re: THOMAS GREEN who had a dau. ELIZABETH GREEN, b. Feb. 22, 1838, Barren Co., KY (I think or close). They moved to St. Francois Co., MO (now Iron Co.) where ELIZABETH GREEN m. 1858, WILLIAM KELLEY HARBISON, son of JOHN HARBISON (son of MOSES HARBISON and ANN BARLER/BARLOW) and BETSY (BYBEE), (dau. of JOHN BYBEE,III and ELIZABETH (KELLEY). Thanks for any help. Clare Pebworth, 2223 Philippine Drive, Apt. 19, Clearwater, Florida 33763 or [clp8@Juno.com](mailto:clp8@Juno.com)

**HAMILTON, SMITH, RABURN, MILLER HARVEY:** Seeking info on Calvin & Dinelia SMITH HAMILTON of Wayne, Clinton, Monroe, & Metcalfe Counties, KY. Calvin, b. 1828, Wayne Co. Ky., d. bef 1860, Clinton Co., KY m. Dinelia SMITH,(d/o Robert and Jane LUSTER SMITH) b. 1828, Ky. They had Robert T., b. 4 Apr 1848, Wayne Co.,KY; & Bloomfield S., b. 30 Dec 1850, Clinton Co. Ky.; Robert T. HAMILTON, m. Mary E. BACON on 10 Sep 1870, Kentucky; they had James Barlow, b. 1872; Charles Alfred, b. 7 Nov 1874, Monroe Co.; & Hezekiah, b. 1876, Monroe Co.,KY; Robert later married Henrietta Jane MILLER (d/o John A. & Mary G. HARVEY MILLER) Bloomfield S. HAMILTON, m. Mary J. Hodges, d/o Alfred D. & Edna D. Baker Hodges, on 21 Sep 1874. They had Ida B.; Alonzo T.; Welby F.; and one other. Robert and Bloomfield owned and operated a wool-carding mill in Metcalfe County, KY. After Calvin's death, Dinelia married Alfred M. RABURN and resided in Monroe County, Kentucky. He had Andred Jackson, b. 1863; Melinda J., b. 1857, & John F., b. 1859, from a previous marriage. Then Alfred & Dinelia had Rachel C., b. 1861, Mary E., b. 1863, Julia, b 1865, Eliza B., b. 1867, & Denilia A., b. 1869. Information on any of these individuals would be truly appreciated. Thank you, Donna K. Smith 10904 E 72 Terrace, Raytown, MO 64133 or [pbdksmith@cysource.com](mailto:pbdksmith@cysource.com)

**HICKEY – BROWN:** Cumberland Co. William (Bill) Hickey, b bef 1890, md a RIDDLE in Cumberland Co. John Robert (Bob) BROWN, b bef 1890, md a SMITH. Any help appreciated. Teresa Foster, 407 E. St. Mary's, Centerville, TX. 75833 or [plumber@risecom.net](mailto:plumber@risecom.net)

**HUGHES:** Looking for any info on Edward Pendleton Hughes b 1796 VA and moved to Monroe Co Ky where he met and md Milinda MOODY b 1810 in Ky. They had William D, John M, Benjamin F, Robert T, Patrick G, Lucy A, Mary V & Thomas J He was a schoolteacher & farmer. Sandy Lee, 9521 Weeping Cherry Ct, Davison Michigan 48423 or [SJLEE46@AOL](mailto:SJLEE46@AOL)



**JOLLIFF:** Searching for any information on: JOLLIFF, abt 1789 - 1821 and ALEXANDER, abt same time period. Barren Co. (Hickman Creek and Knob Lick). Dot Bellmer, [bellmer@narrows.com](mailto:bellmer@narrows.com) or 8518 58th AV NW Gig Harbor, WA 98332-8435.

**McKINNEY-FELAND:** Looking for any relatives of Enoch McKINNEY and Mary FELAND who lived until 1818 on Harrod's Fork at Crocus Creek, Adair Co. which was close to Cumberland Co. line. Thank you! Eunice Young [emy@oregontrail.net](mailto:emy@oregontrail.net), PO Box 1162, Pendleton, OR 97801

**NELSON-NICKOLS:** of Barren Co. seeking information, any help appreciated! Thanks. Joyce Green Ford, P.O. Box 631, Palatka, FL 32178, e.mail [tford91158@worldnet.att.net](mailto:tford91158@worldnet.att.net)

**OLIVER-JACKSON-HOSS-ROBERTSON-BULLOCK-MOORE-STARR-BOWMAN-ISENBERG-TAYLOR-BACON-WEBB-LANCASTER-JONES.** I am looking for any information pertaining to this family. George is my gggrandfather, I would love to find out more about this elusive family. George Washington OLIVER b Oct 16, 1817, md Mary JACKSON in 1838. They arrived in Barren County around 1840. They gave issue to 8 children. (1) Mary Jane OLIVER, b. Dec 25, 1839 md Jerial Madison HOSS. (2) William W OLIVER md Nettie ROBERTSON, then Clara D BULLOCK. (3) Mary Elizabeth OLLIVER, b. Nov 15, 1844 md Phillip MOORE. (4) Samuel Jackson OLIVER, b. Oct 14, 1846 md Mary Catherine STARR. (5) James N OLIVER, b. Jan 21, 1849 md Mary E BOWMAN. (6) George Washington OLIVER, b. May 16, 1851 md 3 times, 1st to Melvina S ISENBERG, 2nd Nora P TAYLOR, and 3rd Ida BACON. (7) John Franklin OLIVER, b. Feb 14, 1852 md Louisa WEBB. (8) Louisa OLIVER, b. Jan 17, 1856 md W Henry LANCASTER. (9) Henrietta OLIVER, b. June 02, 1857 md Sevier JONES. Please contact me at Vickie Connor, 1430 Winding Way, White House, TN 37188 or e-mail me at [D.CONNOR@msn.com](mailto:D.CONNOR@msn.com)

**ORR-BERRY-CELSOR-HOLDER:** Who was Nancy ORR (b 1796) that appears as a widow on 1850 census of Allen Co KY married to? She is also listed on 1840 census with 3 sons and 5 daughters. I have found no ORR on 1830 census in Allen or Barren Co. (strange!) 1820 in Barren Co there is a William ORR age 26-44, no wife but one male and one female child under 10. This William ORR is probably the one who along with many family members purchased items at Augustine BERRY's estate auction in 1813, and also in 1817 was a witness when Augustine BERRY's daughter Nancy married Davis HOLDER. Nancy ORR, the widow from 1850 census, is living next door to another one of Augustine BERRY's daughters, Elizabeth BERRY and her husband Harden CELSOR in 1840. Here starts my "speculations". I am wondering if this William ORR was married to one of Augustine's daughters, and she died c 1819, William is shown alone with 2 young children on 1820 census, and possibly remarries this Nancy who appears as a widow in 1840. Would love ANY input. Don't mind being proven wrong! There is also Isham ORE marrying Mary ALDERSON 1819 in Barren Co KY. I know nothing further about him. Thanks! Solveig Berry, 1 Hampton Place, Rogers AR ([SolveigMB@aol.com](mailto:SolveigMB@aol.com))

**PHILLIPS-BARR-DODSON-THURMAN:** Seeking info on, mostly from Hardin County Betty Distad 13822 N. 31st Dr. Phoenix, AZ 85053 [GmomDistad@aol.com](mailto:GmomDistad@aol.com)

**POTTER:** Looking for the marriage Felix POTTER and Lavinia ? This would be bef October 1821, as their son Jesse was born then. Felix was the s/o Lewis POTTER, who was the s/o Thomas POTTER, all of Warren Co., KY. Dorothy Sherman, 1106 N. Ball St., Owosso, MI 48867 or [sherman@shianet.org](mailto:sherman@shianet.org)

**RAILEY:** Seeking information on Zachariah RAILEY and his family. They appeared in the Metcalfe Co Census beginning in 1860. Wife was Cely J. Children listed in census were Betty J., Rose L., Charley D., Almetta, and Cornelia F. I believe my great grandmother Josephine Railey to belong to this family although she is never listed in the census. They lived in the same district as the FROGGE family into which Josephine married. Josephine died in 1899 and there the trail ends. No death records for that year. No census records for that year. Nobody remembers where she was buried. She left 3 children, Zachariah Crittenden Frogge age 7, Virgie Kate Frogge age 4 and William McKinley Frogge (Froedge) age 2. Census indicates Zach Railey's mother was from France. Josephine was an uncommon name for this era in history, according to a Tennessee History Professor. Josephine is a french name. Zach was the head of the households name and the name of Josephine's firstborn. It all SEEMS to fit, but I need proof. There is the



possibility that Josephine was Zach Railey's sister. I have been unable to locate a birth certificate for her. Nor, as I said, have I been able to locate her on any census. There was a Josephine Adeline Railey in Tn, but dates of death and marriage do not match. I hope there is someone out there with these names in their data base. Jill Harper, 1505 West Stockton Street, Edmonton, Ky 42129 or [zander@scrct.blue.net](mailto:zander@scrct.blue.net)

**SANDERS:** Logan Co KY. I am interested in any information on the Samuel SANDERS family of Gordonsville Ky. Samuel was b May 24, 1812 in Louisa Co VA and d in Logan Co KY in 1898. He married 1) Mary SANDERS April 8, 1834 in Wilson Co TN and 2) Mary HOLLOWAY Jan 2, 1842 Sumner Co TN. He had four children from his first marriage and twelve children from the second. Would like to know parents and siblings. Thanks. Joyce Sanders Moore, 8111 Telephone Rd, Newburgh IN 47630 Or [LaJoMo@aol.com](mailto:LaJoMo@aol.com)

**TAYLOR:** Would like any information on Jesse TAYLOR, who married- 1. Ellen SIDWELL 2. Charlotte COMER/COOMER BRUMMETT 3. Laura RASNER. Jesse TAYLOR was said to have been born 1862 in Jackson Co, Tenn. Died 1920, buried at Knob-Lick, Ky. If anyone has any information on these people, contact: Ludema Bowles, 1570 Centerton Road, Martinsville, IN. 46151 or [skyking@pop.indy.net](mailto:skyking@pop.indy.net)

**TINDLE/TINDELL/TINNELL:** GEORGE b. 1808 in VA or KY. He m. Mary Pace in Barren Co. 1829. All of thier 7 children were b. in Barren Co. Looking for his parents and where George and his wife were buried. Thanks so much. Nancy Lloyd, 7721 Cool Sands, San Antonio, TX 78233 or [vwbug@texas.net](mailto:vwbug@texas.net)

**WILLIAMS:** I would appreciate any additional info about this WILLIAMS family. Dr. Edward R. WILLIAMS of Cave City, Barren Co. KY, b. in KY 1827, d 1872, m. Amanda Frances STARK, dau. of Theophelus STARK and Lucinda H. MARTIN. She was b. 1836 in Barren Co. d. 5 Mar 1895, Cave City. She m. 2d E.(Elkanah?) Dickey. Children of Dr. WILLIAMS & Amanda Frances STARK: Charles Wilson WILLIAMS b. 17 Sep 1853; William T. WILLIAMS b. 10 Feb 1856; Eddie R. WILLIAMS b. 29 Apr 1859; Daniel C. WILLIAMS b. 1866; Lulie WILLIAMS b. 26 Nov 1870. Amanda Frances STARK's sisters married into BURCH, CURD, WILSON & TERRY families. Many thanks! Frances L. Knapp, P.O.Box 489, Bridgeton, NC 28519; [cn1197@coastalnet.com](mailto:cn1197@coastalnet.com)

**WILLIAMS:** Looking for the children's names, of Seth and Cynthia WILLIAMS, who married in 1815 in Cumberland Co, Ky. Cynthia was said to have left a will. Does anyone know anything about it? Seth WILLIAMS md a second time to: Jane LYONS, who was formerly married to John LYONS, probably of Cumberland Co, KY area. I would appreciate any help, anyone can give. Thanks! Elizabeth Downing, 5921 W 25th St, Apt , Speedway, IN 46224-3656

**WOODS/WATTS/SMITH/JEFFRIES/GILLETT/FINLEY/EVANS/BLACK:** James SMITH m. Magdelene WOODS in 1770 in Wythe Co., VA, then came to Barren and Garrard Cos., KY. They had Nancy (JEFFERIES), Patsy (JEFFRIES), James (JEFFRIES), Edmond (FINLEY), Elizabeth (EVANS), Sarah (WATTS), William, John, Christopher, Lucinda (BLACK), Polly, Henry (GILLETT). Linne Bowles Gravestock, 2220 Marshall Way, Sacramento, CA 95818-3546. [linne@quiknet.com](mailto:linne@quiknet.com)

**REMEMBER:** All renewals are due for the 1999 quarterly. Don't miss out on a single issue! Send in your renewal today!!! The membership application will be found at the back of this issue. Your Editors.

Adair, General	92-93, 95	Andrews, John	79	. Ruthy	103
. John	91	Angelly	19	. Slave Reuben	42-43
. Laura	46	Arbuckle, Charles	79	Baird, Doc	51
Adams	88	Ardrey	102	. Eugene	16
Adams, Joseph Harvey	68	Arnett	26	. Harriet	51
Akers, Elizabeths	73	Arterburn, Rhoda	51	. Harriet Ann	52
. John	73	Asberry, Bell	102	Baker, Edna D	103
. Mary Ellen	73	Ash, Peter	79	Balalrd, Ensign	92
. Thomas	73	Ashbord, Josa/Jora	76	Baldock, Myrtie	0
Aldridge, Debbie	83	William	42	Bales, Arma	24
Alen, Bedford	76	Ashford, Christena	21, 42	. Francis	24
Alexander	19, 104	. H	41	. John	24
Alexander,		. John S	22, 42	. Lydia A	24
. Catharine Jolliff	82	. Jula	76	. Richard M	24
. Walter Aquilla	82	. Manie Spencer	75	. Sarah J	24
Allen,		. Margaret J	22, 42	Ballard, K E Clark	76
. Elizabeth Gotcher	102	. Martha J	20, 42	Maxine	37
. G B	4	. Mary	23, 42-43	Bandy, Thomas	79
. James	18, 79	. Mary F	22, 43	Baraton, Jacob	99
. James C	102	. Mary Fo	42	Barber,	
Alvis, Rosa Ann	48	. Pollie?	76	. Betty Vaughn Eubank	24
Amis, James	70	. Susan	41	. Clara Bryan	24
Amos, Francis	12	. Thomas	77	. James	24
Ransom	12	. Thomas R	23, 42	. James W	24
Andearson, Susan	42	. William H	21	. Jane	24
Anderson, Alsey	82	. William W	21, 42	. Jenny Caldwell	24
. Cynthia Caroline	-	. h	41	. John C	24
. Barnes	82	Atkinson, Pauline	78	. Louisa	24
. David	79	Atnip	49	. Lucinda Maria	24
. Elijah	60	Atwood, Anthony J	22	. Luther L	24
. Elkanah	79	. Elizabeth	83	. Martha A	24
. Elsie	82	. Garlan	45	. Mary ELiz	24
. Emily	82	. James	20	. Thomas William Dr	24
. Henry	82	. John	20	Barbour	24
. Isaac	2	. Malie/Walie	76	Barbour, Robert	16
. James	82	. Ora	45	Rufus	16
. James C	82	. Sarah Ann E	20	Bard, George	45
. Jesse	82	. Thomas L	45	Barker,	
. John	79	. Thomas W	22	Elizabeth "Betty"	26
. Johnny Freelove	-	. WS	45	Barler, Ann	103
. Cozzart	82	. Willis	45	Barlow	4
. Lucy	82	Austin,		Barlow, Ann	102-103
. Mary Moore	77	. Fannie J Harston	76	. Harmon	16
. Nancy Neighbors	82	. James	79	. Robert T	102
. Robert	17, 79	. Rus	75	Barnes, Charles	79
. Saml	79	Avery, Henry	46	James	79
. Samuel	82	Ayers, Walter L	37	Barnett	50
. Sarah (Sallie) A	51	Bacon, Ida	104	Barnett, Mary	31
. Sarah Susan	82	Mary E	103	Barr	104
. Susan Renfro	24	Bailey, Amy	103	Barrens, William	79
. Talitha	21	. Benjamin	103	Barron	19
. Teresa	6	. C	23, 43	Bartlett, Nimrod	79
. Thomas Jefferson	82	. Catharine	20, 42-43	Bartley, Thomas	79
. Tom	75	. Catharine Gilmore	103	Barton	24
. Vinna	82	. Jeremiah	103	Barton, Abner	98, 100
. William	51, 79, 82	. Katie Maude	0	. Benjamin	97
. Wilson	82	. Lucy	103	. CCaldwell	100
. Rachel	23	. Nancy	103	. Caldwell	97



Barton, (cont)	.	102	.	Church	94	
. Caleb	97	.	Elizabeth Somers	49	. Solveig	104
. Clarissa	97	.	.	102	. Solveig Berry	104
. Elvira	97	.	John	49,82,102	. Steene	76
. Geo W	26	.	Joseph E	40-42	Berthold	57
. Isaac	97-98,100	.	Lettuce	82	Best	19
. J W Rev	39	.	Martha	82	Best, Jessie	46
. Jacob	51,97-98,100	.	Mary A L	42	Bevill, Bertha	46
. James	97-98	.	Mary Ann	41	Bewrry?, Evaline L	41
. James Jr	97	.	Robert	82	Bibb, Benjamin	26
. Jane Dubart	97	.	Sebastin Cabbot	49	. Catherine "Kitty"	26
. John	100	.	William	51	. Henry	60
. Joshua	97-98	.	William Woodson	49	. James	26
. Keith C	24	.	Wm	28	. Mary	26
. Martha	100	.	Wm F.	28	. rRobert	26
. Mary	97	.	Bellmer, Dorothy	82	Bickers, Bev	50,83
. Matilda	26,97	.	Dot	104	Biggers, C W	2
. Millie	26	.	Benedict, A M	44	James	1
. Nancy C	100	.	Eliza A	23	Billingsley, Maggie	0
. Noah	97,100	.	Emily	21,42	Bingley, Janice	24
. Perlina	26	.	Emily T	43	Bird	4
. Polly	26	.	Harison	42	Bird, Robert	79
. Rachel Grooms	97	.	Harrison	21,43	Birge, Haskel T	73
. Samuel	26,97,100	.	James C	20	. Maggie Eudell	-
. Susan Dodd	97	.	Mary	21,42-43	. Crumpton	73
. Susanah Pace	24,26	.	Mary J	40-42	. Mary I Crabtree	73,82
. Tapbroth?	41	.	R L	44	. Pearl	73,82
. Taphath?	40	.	Benjamin, Sallie	75	. Pearl Moore	73
. Thomas	98	.	Bennet, John	79	. Ray	73
. Tillmon	97	.	Bennett, William	79	. Thomas P	73,82
. William	40	.	Benson, Essie Pearl	36	. Virgil Otto	73
. William W	41	.	Benton	57	. Walter	73
. Willis	100	.	Berlock, Susan L	45	Birk, John Sr	18
Barton?, William	24	.	Berry	88	Birks, John	79
Basham	68	.	Berry, Augustine	104	John Sr	79
Baskett, Wilma Roddy	15	.	Benjamin Franklin	94	Bishop, Stephen	27
Bass, Nathan	79	.	Cas	75	William	51
Bates, Jared	11	.	Curtis	76	Black	4,105
Battle	71	.	Elizabeth	22,42,104	Blackburn, Joe	12
Baugh, William	3	.	Enoch	21,42	John	57
Wm.	3	.	Ephraim	43-44	Blakeman, Adam	2
Bayless, Joseph	79	.	Frances	22,42	. Catharine	2
Beacham, Thomas	51	.	Gayle Bunch	88	. Nancy C	100
Beale, Captain	96	.	George	89	. W S	2
Beals, Kateland	28	.	George William	94	Blakey, Fields	51
Bean, Edward Martin	102	.	John	86	Blaky, Tho	17
Susie Monroe	102	.	Joseph	94	Blockey, William	51
Beck	19	.	Kenneth R	94	Bluky, Tho	79
Beck, Daniel	79	.	Kittie	76	Boales	24
Beebe	19	.	Mable	76	Bobbitt	19
Belcher, John	79	.	Martha A	23,42	Bohannon?, -iada	78
. Moses	79	.	Moses	89-90,92-94	Boisseau, Patrick	51
. Richard	79	.	Nancy	104	Boles	24
Belk, Gary	54-55	.	Rhoda	22,42	Boles, L K	2
Bell	101	.	Roxanna Steffey	94	Bonnan?, -iada	78
Bell,		.	Sarah	40	Boone, Daniel	97-98
. Elizabeth Harbison	102	.	Sarah Clack	89	Mary	102
. Elizabeth McDonald	49	.	Sarah Frances	-	Borders, Maratha J	44

Borders, (cont)		. Ludena	82	Breenton	49
Martha J	40-42	. Maaary Jane	24	Brents, Saml	79
Botts, S T	2	. Malinda	49	Bridger	57
Boucher	49	. Margaret Eva	49	Bridges, Charles	45
Bouge, Bell	77	. Margaret J	24	. Eliza J	40-42
Bowen	24	. Maria	49	. Geremiah	79
Bowen, Jim	54	. Mariam	49	. Joseph	79
Bowles	24	. Martha	24, 49	. Lucinda	22
Bowles, Almira	24	. Mary	49	. Nancy	21, 42-43
. Anderson R	49	. Mary E	49	. Olive C	44
. Austin W	24	. Mary R	49	. Sarilda J	40, 42
. Benjamin	24	. Melinda C	49	. Thomas	77
. C P	0	. Melvina Catherine	49	. Thomas J	22, 44
. Capiranda F	49	. Nancy?	49	. Wm	4
. Cassandra Lou	49	. Nathan	24	Bridgewater	19
. Catherine Hayes	49	. Patsy C	49	Brite	49
. Claibourne S	49	. Reuben	88	Britt, J B	3
. Daniel R	49	. Sarah	24	Broady, Minnie	46
. Doctor Franklin	49	. Sarah E Slaughter	49	Brooks	49
. Dolly	73	. Sarah L	49	Brooks, Charles	95
. Dorothy Worthington	24	. Sog	0	Duboy	12
. ELizabeth	24	. Susannah Hayes	49	Brown	58
. Elijah Wilburn	24	. William	24	Brown, Alene	62
. Elijah Wilborn	49	. William	51	. Alexander	79
. Elizabeth (Betsy)	-	. William H	49	. Dee	56
. Gill	49	. William T	49	. Edny T Moore	45
. Elizabeth Debow	49	Bowling, Rachel	50	. George Washington	50
. Elizabeth Jeffries	24	. Roda Williams	50	. Gloria J Wilson	83
. Elizabeth Lawson	24	. William	50	. Jesse	50
. Elizabeth Malinda	49	Bowls, Jesse	51	. John Robert "Bob"	103
. Elzy	24	. John	51	. Larry	50
. Francis H	49	. William	51	. Martha	32
. Franklin W	49	Bowman, Billy	15	. Nancy Clows	50
. H C	3	. Lizzie	0	. Queenie Holland	51
. H T	4	. Marley P	66	. Rachel Bowling	50
. H/C T	3	. Mary E	104	. Vessie	51
. Henry C	49	. Tim	55	. William	73
. Henry S	24	Boyce, Robert	12	Browning	19
. Irene	88	Boydsteen, Benjamin	39	Browning, C L	3
. James C	49	. Polley	39	Brummett, Charlotte	105
. James Melton	49	. William	39	Brumson, Aline Foster	74
. Jams Melton	24	Brack, Joseph	1	Brunson, Elizabeth M	20
. Jesse	51	Bradley, Beverly	79	James	23, 42
. Jesse P	24	Sidney	36	Brunts, Saml	18
. John	51	Bragg, Braxton	61	Bruton	102
. John Allen	49	Paul	55	Bruton, Anne	102
. John B	49	Brandon, Elizabeth	83	Bryan, Clara	24
. John F	49	Branon, Able	77	Bryant, John M	44
. John Fleming	49	Branstetter,		Rutha A	44
. John Fleming Jr	49	. Joan Hensley	18	Bryce, Ira M	37
. Joseph	49	. W J	18	Buchanon, Elizabeth	21
. Julia	24	Bratten, Wash	73	Thomas	22
. Katy	24	Bray, James A	73	Buckley, Joicey	32
. Lena	15	. Mary	13	Buckner, S F	46
. Linne	24, 51	. Mary Ellen Akers	73	Buford, John	57, 79
. Linne Gravestock	88	Breed, Nathan	79	BullLarry	101
. Lucinda Smith	49	Breeding	19	Bullington	19
. Ludema	86, 105	Breeding, F M	3	Bullock, Clara D	104



Bullock, (cont)		. Mary Lou	0	. George R	13
T J	2	. Richard H	49	. Ruth	46
Bunch, Priscilla	102	Cardwell, C L	2	Chapman, Anna Martin	82
Burch	105	Carmel, Sarah J	23	. B Lawson	82
Burcham, Benjamin	79	Carpenter	19	. David H	82
David	79	Carrick, Moses	79	. Elizabeth	82
Burford, Joseph	73	Carroll, General	92-93	. Elizabeth Kelley	82
Burgan, Lizzie Spencer	75	. Jess	24	. James	82
Burgen?, Nannie Woods	77	. William	91	. James Lawson	82
Burgess	63	Carter, A M	15	. John	82
Burgoin, Henry	75	. Daisy	46	. Joshua	82
Burgoin?, Sallie	75	. Fountain C	53	. Larry	79
Burk, John	51	. Hershel	74	. Maratha	82
Burkhart, Ray	69	. James	79	. Martha Elizabeth	82
Burks, John	79	. Ora	75	. Mary Polly	82
W	1	Cartmill, Vashti	46	. Nancy Ellen	82
Burris, Willey	79	Caruth, Thomas	2	. Robert T	82
Bush	51	Carver	19	. Roda Hale	82
Bush, Ambrose Barlow	51	Carver, Anna Richie	45	. Ruth Hammer	82
. Elizabeth Smith	51	. Annie	77	Cheatham	7
. James	51	. ELijah	43	Cheatham,	
Bushong, Henry	17, 79	. Elijah	23, 42	. Easter Mae Collins	65
. P W	2	. Elizabeth	22	. Eliza. Ann Brooke	-
. Paul D	0	. Henry	22	Paull	66
Buster, Sis	45, 77	. Horu?	77	. Frances Winfree	-
Butler	49	. John	45, 76	Pryon	66
Butler, Benjamin	57	. Laura	77	. John Thomas	66
. Daniel	61	. Rachel	42	. Lucy Ann Newby	66
. Elijah	79	. Sallie	45	. Mae Eveln	65
. Sidmor	82	. Sally	45	. Mae Evelyn	64
Button	19	. Sis	45, 77	. Margaret??	66
Button, Jacob	79	. Susan	22	. Mary Jane Walthall	66
Bybee, Betsy	103	Cary, Nancy Thomas	47	. Minnie Lee Thurman	65
. Elizabeth Kelley	103	Casey, Powell	95	. Napoleon Boneparte	66
. John	31, 103	Caspar	57	. Obedience Branch IV	66
CXlark, Henry	24	Cassida, Jimerson	22	. Rhoda	66
Katy Bowles	24	Caudel	19	. Samuel Horace	65
Cage	19	Cave, Clyde	46	. Samuel Seymore	65
Cagle	49	Cawthorn	26	. Thomas I	66
Caldwell, Bettie	16	Celsor, Gilbert MD	73	. William Jr	66
. Jenny	24	Harden	104	. William Sr	66
. Maria	16	Center, Ellis	74	Cheek, C T	4
. Mrs	16	. Emma	74	Chenault, Genie	45
. Sallie	16	. Lizzie Pulliam	77	Luke	53, 55
. Ship	16	. Ottis	74	Childress, Amanda E	102
Calhoun, Logan E	7	Centers, Archie	77	. Fleming	102
Call, Hellen	79	. Brantsford	77	. J N	3
Callahan	19	. Canard/Conrad?	77	. Nancy Glover	102
Calvert,		. Emilie	76	Chilress, H M	3
. Aalice Williams	77	. J Y	74	J N	3
. Freman	77	. Loice	78	Chism, George	79
Camp?, George P	18	. Maud	75	. Jacob	79
Campbell, Leen?	45	. Maude	75	. James	24
Rev	72	. Truman	77	Christian, Allison	32
Card, Lois	83	Chalkey, Francis	24	. Bayard Jr	32
Carden, C E	2	Chambers, Judy	70	. Ida Rutherford	32
. Joel	49	Laura (Lura)	52	. Jean	52
. Martha C	49	Chaney, Emma	13	. Michael A	32

Christian, (cont)		Clement, William	51	Copelin, Guyla	46
. Michael Allison	32	Clements, A J	2	Cor--, Lizzie Shields	76
. Robin Eschman	32	Vachel	2	Cornelius	19
Christmas, Crit Terry	72	Clemmons, Mary A E	51	Cortrum, Thomas	79
. John	72	Clinch, Evie	66	Cosby, Bailey P	73
. Ora	78	Clopton, Mayme	46	Jack Edd	73
Church, Arthur	50	Clows, Nancy	50	Costy, Ora	75
. Mary M	50	Coats, Homer	101	Cox	88
. Sarah Frances	94	Cockran, William	17, 79	Cox, Ed	88
. Sue	50	Coe, Iva	15	. Ella	88
Cishm, John	79	Colbert, Ed	75	. Ines	0
Citran, Thomas	79	Colbrt, Ed	75	. Lena	46
Clack, Sarah	89	Toliver	23	Cozzart,	
Claiborne, William	89	Colby	51	Johnny Freelove	82
Clark, ---	44	Cole, John	79	Crabtree, Mary I	73, 82
. Alis C	45	Stephen	17, 79	Craddock, Mary Boone	102
. Allis C	74, 76	Coleman, Mary J	44	. Mary Clarke	51
. Annie E	76	Collins	57	. William	102
. Annie E Williams	45	Collins, Easter Mae	65	Crannon, Winnie	78
. Berryman	43-44	. Evie Clinch	66	Crawford, Hazel	15
. Eliza Jane	44	. Floyd	101	Crawley, William	2
. Elizabeth	43-44	. Hanes	66	Creech, Arthur	7
. Ella	75	Colman, Mary J	76	Crenshaw, John	51
. Ellie	75	Comer, Ccharlotta	86	Thompson	89-90
. Elmer	24	Charlotte	105	Crosswhite, Lester	54
. George	79	Con, John	79	Crowe, Belle	15
. James	79	Conger, Josiah	17, 79	. Grace	15
. K E	76	Conkins, Leah	48	. Verda	15
. Keturah E	45	Conner, Annice B	24	Crump, H	3
. Lamyra J	44	Connor	57	. Havilah	2
. Lige	77	Connor, Vickie	82, 104	. Robert	79
. Lucinda	24	Conyers	19	. Turner	2
. Mary A	43-44, 76	Conyers, Alfred	46	. Willie	46
. Nancy	24	J W	47	Crumpton,	
. Robert	45	Cook, Henry	18, 79	Maggie Eudell	73
. Sharon	24, 83, 88	Cooksey, M E	2	Cull, Michele	55
. Thomas	79	Coombs, Annie	16	Cummings, Susanna	17
. Thurman	76	. H W	2	Cummins, Saml	79
. Vera	78	. Horacd MD	16	Susanna	79
Clarke, Lewis	60	. Horace MD	16	Curd	105
Clarkson, Walalce	7	Coomer, Charlotte	105	Curd, Dan	79
Wallace	6	Coordes, Wallace C	73	Thomas	79
Clarkston	13	Copas, Elhannon	48	Curl, Thomas	79
Clarkston, Louisa M	14	. James Henry	48	Curry,	
Lusa M	14	. Jane Grider	48	. Louise Sophrona	52
Claypool	99	. John Wesley	48	. Martha "Patsy"	-
Claypool, John	19	. Leah Conkins	48	. William	52
Claypoole	99	. Mary	48	. William	52
Clayton, A S	55	. Mary M Westmoreland	48	Curtis,	
. Ambrose Clayton	55	. Mary Tooley	48	. Eleanor Loafman	21
. Ambrose S.	53	. Nathan	48	. John C	22
. Augustin	39	. Phatima	48	. John D	40
. George	20	. Rosa Ann Alvis	48	Cushinbury, ELiza Ann	45
. Nancy	21	. Thomas M	48	Eliza Ann Kinslow	44
. Sarah	20	. William N	48	Daavasher,	
. Susannah	20	Copass, Hannah Jobe	48	Elisabeth Jr	42
. William C	20	. Nancy Matilda	51	Dale, Isaac	18, 79
Clelland, Tho	17, 79	. Thomas	48	. Reuben	51



Dale, (cont)		George T	51	. Slave Newton	44
. William	18, 79	Debow, Elizabeth	49	Dolten?,	
Danforth, R E	12	Denison, Alvin	46	Hattie Williams	75
Daugherty, Robert	24	Denton	88	Domer	3
Dav--, Slave Milla	42	Depp, C T	4	Donelson	57
Davasher, Amy J	42, 44	. L P	3	Dooley, Abner	17
. Charles L	44	. Lemore H	78	. George	17
. Elisabeth Sr	42	. Lillie B	0	. Moses	17, 79
. Elizabeth	21	. Lillie Mae	0	. Moses Jr	17
. Elizabeth J	22	. Nettie	0	Dooly, Abner	79
. Elizabeth Jr	43	. Oren R	0	. George	79
. Elizabeth Sr	43	Devasher, Ana Jane	40	. Moses Jr	79
. Henry	43	. Elizabeth M	20	Dorr, William M	58
. Henry T	42	. Henry T	20	Dorsey, E---	44
. J H	44	Devore, Florence	46	Dossey	88
. James	43	Deweese, Maratha E	83	Dossey, J S	2
. James R	44	. Tabitha Florence	83	Dougherty, Ella	78
. John H	20, 42-43	. V	4	Julia Ann	102
. Louiza	44	Dewint, Charles	79	Douglass, Samuel	51
. Lucinda	42	Dickerson, Solomon	79	Downing, E K	8
. Slave Milla	44	Valentine	61-62	. Elizabeth	105
Davashre, Anna J	41	Dickey, Elisabeth	2	. W J	86
Davidson, Albert	39	. Elkanah?	105	Downs, William	39
. Alexander	28	. Mary L	72	Doyal, Samuel	79
. Alis M	45, 74	Dickinson,		Doyle, Clara	46
. Bell	82	. Katherine Hall	83	Nell	46
. Ellen	82	. Thos	4	Druin, Laurana	46
. J O H n L/S	44	. Will	55-56	Drury, Bennett W	2
. James Lonzo	24	. William	53, 55	Dubart, Jane	97
. Lucy P	44	. William Hall	83	Duff	88
. Mary L	44	Dicus, John	79	Duke	56
. Mary W	44	Dilalrd, Wesley	76	Dunagan, Dick	66
. Sarah	39	Dillard, Bruce	73	Duncan, John	15
. Sarah Ann Morris	24	. Gineva	77	Thomas	24
. Sarah Matilda Hicks	82	. Girtie Shields	76	Dunken, Wm	79
. Susan E	44	. Grover	76	Dunkin, Wm	18
. William B	44, 76, 82	. Henry	22	Dunnagan	66
. William R	43	. J S	45, 77	Dupuy, Mary	50
Davis,		. James H?	21	Durham, Benjamin B	22
. Amanda E Childress	102	. James Wesley	103	. Catherine Ferguson	83
. Andrew B	102	. Maratha W	20	. Dolley C	45
. Betty	24	. Willie	74	. Dr	39
. Colonel	90	Dilley, Helon	46	. J P	45, 76
. D S	2	Dilliard, Jinerva	45	. James P	74
. George	79	Dillion, Jacob	24	. John W	22
. James	2	Dishman, Benjamin B	21	. Josa/Jora Ashbord	76
. Jesse	79	Distad, Betty	104	. Lucy	42, 44
. Jessee	17	Dixon, Richard	95	. Martha	44
. John	89, 91	Dodd, James	97	. Martha A	45, 76
. Katy	46	Susan	97	. Mary E	40, 42, 44-45
. Lutitia	46	Dodson	19, 104	. Robert	83
. Mattie	102	Dodson, John C	24	. Sarilda J	76
. Prettyman	50	Dohoney	19	. Sarilda T	45
. Sarah Poynter	50	Dollins, Cordelier	74	. Wm	44
. Verna M	0	. Cornelia	45	Durrett, Sarah	26
Davison	88	. Elizabeth P	45, 74	Dyer	19
Dean, Lloyd	7, 24	. J A	44	Eden, Martin	36
Dearing, Elizabeth	21	. Sallie A	77	Ray	15





Gill, Edward	51	Gott	68	Gum, John	79
Elizabeth (Betsy)	49	Gowen	19	Gumels, Lillie	75
Gillett	24, 105	Graham, B T	44	. Marky?	75
Gillock, Lawrence	79	. Elisabeth	42	. Mary L	75
Gilmore	24	. Elizabeth	43	. My L	75
Gilmore, Catharine	24, 103	. Jane	23, 42-43	Gunter, Hawkey	79
. Catherine	83, 103	Graves, Rachel	30	Haarston, Thomas	74
. Caty	24, 83	Gravestock, Linne	88	Hagan, Lillie	15
. Joseph	24, 83	Linne Bowles	24	Ralph	15
Gimmels, Sila	75	Gray, Ada Gear	50	Hagans, Louis C	76
Girod, Mayor	91	. Adaline Gear	50	Haiden, David	79
Gist, Benjamin	79	. Mary	50	Haines	23
Joseph	79	. Nathaniel Samuel	50	Haines, Cintha Ann	44, 76
Glass, Bettie G	50, 83	. Polly C Laine	50	. John	77
. David C	50, 83	. William	3	. Mary F	22
. Dixie (Fannie)	83	. William Powell	50	. Mary M	44
. Dixie (Fannie) F	50	Greaver, Annie	74	. Sarah	41
. Dona Walker	50, 83	Green, Elizabeth	103	. Slave Alexander	43
. James A	50, 83	. Joyce	103-104	. Thomas W	44
. John C	50, 83	. Lucy P	76	. William C	44, 76
. Leona (Lee) Wheeler	50	. Lucy P Davidson	44	. Willie	77
.	83	. Mollie B	76	. t	43
. Lina J Perkins	83	. Mollie Bell	-	Hains, Elisa A	42
. Lina J perkins	50	. Houchens	45	John P	44
. Lorena F Taylor	50	. Thomas	103	Hair, Crippin	13
. Lorene F Taylor	83	Green?, Lucinda	77	. Eliza	13
. Mary R Perkins	50, 83	Greenstreet,		. Jimmy	13
. Mollie J	50, 83	Elizabeth J	51	. Jo	13
Glover, Nancy	102	Greer	24	. L J	13
Gluff	19	Greer, Druscilla	24	Hale, Isaac	83
Goad, Lucy	15	Solomon	79	. Mark W	83
Goff, John	79	Greer?, Lucinda	77	. Polly Mulkey	83
Mary	46	Gregory, James	3	. Roda	82
Goforth, Anderson	17, 79	Grever, Lucinda	45	. Thomas	83
. Millie	26	Grey, William	2	Haley,	
. William	79	Grider, Jacob	79	Bessie Lee Louis	76
Goode, Cecil E	1	Jane	48	Hall, Absolem	51
Goodman	83	Griffin,		. E	3
Goodmon	83	. Eliza/Elzina A	22	. Elizabeth Graves	26
Gore, John	79	. Harlan	45	. Elizabeth Holland	39
Gorin	7	. Harlin	76	. Frances S	49
Gorin, "Tank"	19	. James W E	22	. James	89
. Frank	30	. James W R	40	. John C	3, 49
. Franklin	27, 70, 95	. Lucinda Spilman	20	. Lowry B	39
. Franklin Jr	53, 56	. Matilda	76	. Mahlen	51
. Franklin Sr.	56	. Matilda E	44	. Margaret	50
. Gladin	18	. Nancy M	22	. Martha	26
. John	18	. Wm	44, 74, 76	. N E	13
. John H	18	Griffits, Jno F	1	. Nancy M	49
. Nancy Hinch	18	Samuel T	1	. Sarah	39
. S R	19	Grindstaff, Nannie	51	. Thomas	79
. Sandi	8, 37, 39, 49, 55-56	Grinstead, C T	2	. Wm H	39
.	59, 68, 88, 101-102	R H	2	Halleck	57
Gorre, Ida Mae	46	Grooms, Rachel	97	Hamilton, Abner	51
Gosnell, Benjamin	24	Grubbs, Dan M	37	. Alonzo T	103
Malvinia W	24	. James	52	. Bloomfield S	103
Gossett, Dora	0	. Mollie	52	. Calvin	103
Gotcher, Elizabeth	102	Gulick, Catelyntie	32	. Charles Alfred	103

Hamilton, (cont)		Hardy, George	2	Fannie	76
. Dinelia Smith	103	. John	17, 79	. Fannie J	45, 76
. Eliza	24	. Ruby	46	. Fanny	45, 74
. Henrietta Jane	-	Hargis, Samuel W	22, 42-43	. Follis	74
. Miller	103	Hargrove,		. George	75, 77
. Hezekiah	103	. Henrietta Jones	73	. Hattie Moore	75
. Ida B	103	. Henrietta Jones	72	. Hattie Wood	74
. James Barlow	103	. Rollin	73	. Jamie	77
. James Lewis	24	Harlan, E P	15	. Janie	45
. John	24	. James	79	. Jeremiah W	42, 44, 76
. John Newton	24	Harlen, John Jr	79	. Lewis	74
. Lavesta Jane	-	Harlin, George B	79	. Louiza Davasher	44
. Hestand	24	Harlow,		. Mamie	76
. Louvesta Elsa	24	. America Mathis	51	. Martie	75
. Margaret	24	. Uriah Gilliam	51	. Mary E	45
. Mary E Bacon	103	. Harriett Ellen	51	. Mary J	44
. Mary J Hodges	103	. Henry H	51	. Paul	75
. Phariba Hestand	24	. Joann	51	. Ryled	44
. Robert	79	. Joseph R	51	. Sallie	45
. Robert T	103	. Mary A E Clemmons	51	. Sally	74
. Welby F	103	. Mary Elizabeth	51	. Samuel W	42, 44
. William	24	. Mary F	51	. Thomas	45, 76
Hammel, Jas	2	. Mary Strange	51	. Varnal?	74
Hammer, Alice	15	. Matilda J Judd	51	. Walter	44
. Baltis	82	. Michael	79	. William	45, 77
. Billy	15	. U G	51	Hart, Cecil	82
. Emma Gertrude	51	. Virginia Frances	-	Ellen Davidson	82
. Ruth	82	. Johns	51	Hartley, John	79
Hammet, Emily	22	. WHenry	51	Harvey, Charles	2
. James W	44	. William	51	. F G	1, 18
. Nancy	22, 42	. William Frank	51	Hatcher, Azariah	50
. Sarah A	41	. Z T	51	. Barnett	50
. Thomas	43	. Zachariah Taylor	51	. Benjamin	50
. Thomas U?	44	Harper, Jill	105	. Branch	50
Hammett, Francis E	44	. Mary D	46	. Conner	37
. James	42, 44, 76	Harrad, John	79	. Daniel	12
. Nancy	43	Harris, Benjamin	79	. Delilah	50
Hammill, Wm	4	. Francis	79	. Josiah	50
Handel, Francis	79	. Marguerite	35	. Maratin Price	50
Hanes, Ed	75	. Nora	15	. Myrtie	12
. Gaye	77	. Sherman	24	. Susannah	50
. John	78	. William	79	. Wayne	50
. Sarah	40	Harrison, Hubert Daine	7	Hatchett	19
Harber, Amos	79	. Major	90, 92, 94	Hawkins, John	79
Harbison, Ann Barler	103	. Martha P Reneau	68, 70	Hawthorn, Zennah	13
. Ann Barlow	102-103	. Reuben	89, 91	Hay, Jane	51-52
. Charlie S	18	Harsdil?, Coalman	79	Hayes, Catherine	49
. Edgar	0	Harsten, Menie	74	. Susannah	49
. Elizabeth	102	Harston, Anna E	44	. Travis	15
. John	103	. Bettie	45, 77	Haynes, Ora	74
. Kay	35	. Cester	74	Hays	57
. Martha S Hensley	18	. Charlie	74	Hays, Ann E	14
. Moses	102-103	. Crit	45, 77	. Mary	13-14
. William Kelley	103	. Elizabeth P Dollins	45	Hayse, Malinda	14
Hardin,		. Emily	44	Hedgespeth, H B	46
. Randolph Panburn	0	. Emma	74	Helm, Ben Hardin	53
Hardweek, M J	46	. Euclid	74	. Emilie Todd	53
Hardy	19			. General	56



Helm, (cont)		Hinton, Lessie Whitney	75	. Polly	39
. Henry C	1	Hise, Elijah	29	. Polly Howell	39
. Thomas J	1	Hiser	86	. R W	39
Henderson, J F	3	Hobson	24	. Robert	39
. Robt J	2	Hodge, Emma	46	. Sally G Slinker	39
. Susan A	26	. F M	2	. Sarah Davidson	39
. W J	3	. Roscoe	0	. Serelda Slinker	39
Hendley, Don	88	Hodges, Alfred D	103	. Smith	39
Hensley,		. Edna D Baker	103	. Vinnie	39
. Clay Crittenden	18-19	. Mary J	103	. Walter Sherman	39
. Coruelia B	18	. Nora	46	Holloway, George Frank	0
. Dora E	18	Hodgs,		. Mary	105
. Irene F	18	Margaret Susannah	49	. Smith	0
. Joan	18	Hogg, Nancy	40	Holman, Ann Winn	24
. John L	18	. Sally	24	. Burkett	24
. John W	18	. Sarah	24	. Edmar M	24
. Laura F	18	Hogue, Alonzo	77	. Emily "Sallie"	-
. Martha A Edwards	18	. Bell	45	. Jane Young	24
. Martha S	18	. Billie	76	. Emily Elizabeath	-
. Mary E	18	. Emma	45	. Richey	24
. Robert	18-19	. Emma Harston	74	. Francis Chalkey	24
Henson	19	. Hattie	76	. John B	24
Henson, Josiah	60	. Herschel	74	. Nathaniel	24
Herron	19	. Ida	77	Holms, Walter	79
Hert, Molly S Wheeler	45	. Isibell	75	Holsm, Samuel/Emanuel	79
Hestand	19	. Jennie Riddle	74	Holt, Zeba	91
Hestand, Etta	15	. Joe	74	Holtsclaw	82
. Joshua K	24	. Levy	77	Hood, Edna	78
. Lavesta Jane	24	. Lilie Gumels	75	. Eleanor	43-44
. O B	15	. Liner	75	. Gary	77
. Phariba	24	. Lissie	76	. Martha	44
. Susan	15	. Malinda	77	. Martha A	44
Hester, Andrew Waller	24	. Sallie Stone	45	Hoss, Jerial Madison	104
. Armstead	24	. Sila Gimmels	75	Houchens, Lester?	76
. Elizabeth	21	. Talmage	74	. Mary Lee	76
. Polly Thompson	24	. V A Jones	74	. Mollie Bell	45
Hewitt, Shirley	0	. Virgil	76	Houchins, Elmoore	45
Hewlett	49	. Walter	74	Mary Lee Stone	45
Hickey,		. Yomge?	75	Houge, Sallie	77
William "Bill"	103	. Younger	45	Younger	77
Hickman, William	28	. Youngor	75	Howard, Banks	0
Hicks, Sarah Matilda	82	Holder, Davis	104	. Bessie	0
Hide, Lucretia	42, 44	R. D.	73	. Christopher	79
Mary J	23	Holland, Carroll C	39	. Mary Ann	52
Higdon, Mattie E	52	. Dallas	39	Howell	19, 68
High, David	88	. E	39	Howell, Eason	39
Highbaugh, Billie	46	. Elizabeth	39	Polly	39
Lena	46	. George W	39	Howser, Thomas	73
Hildreth, Chloe	0	. Infand	39	Huffman, Elizabeth	31
Mary	0	. James	39	Hughes, Benjamin F	103
Hill, Clement	17	. Jese	39	. Chas	78
. Clemmet	79	. Lavina	39	. Edward Pendleton	103
. Joseph	79	. Lewis C	39	. Lucy A	103
Hilliard, B T	2	. Margaret	39	. Mary V	103
Hillyard, Jonathan	79	. Matilda Estes	39	. Milinda Moody	103
Hinch, Nancy	18	. Melinda Boydsteen	39	. Patrick G	103
Hinds	19	. Nora	39	. Robert T	103
Hines?, Prudence	21	. Pleasant A	39	. Thomas J	103

Hughes, (cont)		. James C	12	Johnson	88	
. Thompson Richards	24	. John	79	Johnson, A C	3	
. William D	103	. Lizzie	12	. Alexander	79	
Hughs, Absolam	2	. Lucy	77	. Elizabeth	24	
Prudence	42	. Patty	12	. Erma	86	
Hugue, Emma	77	Janes	88	. Helen	86	
Hulsy	19	Jeffers, James	51	. Irene Lee	24	
Hunt, Ambros	79	Jefferson	57	. John Henry	24	
. Ambrous	17	Jeffries, Mandy Mae	65	. Linda Toohey	52	
. Frances	23, 42	Jeffries	105	. Martha Hall	26	
. William	40	Jeffries, Daniel	51	. Mary	24	
Hunter, Ellen	73	James	51	. Matthew	24	
. Teddy	73	Jeffries, Elizabeth	24	. Minnie Pulliam	74	
. W F	73	Jenkins, Job	79	. Mrs Ned	74	
Hurt, Crit Harston	77	William Jr	79	. President	56	
. Eller	77	Jennings, Ann	35	. Reuben	26	
. George	77	Jepson, J J	2	. Sarah Ann	26	
. James	42-43	Jewel?, Bettie Harston	77	. Wm	24	
. Jessie T	45	Jewell	86	. Woodson Vaden	24	
. Jessie f	76	Jewell, J	3	Johnston, Benjamin	79	
. Louisa J	42	J H	3	. Chaarles	79	
. Louiza J	43, 45, 76	Joab, Abraham	79	. Elijah	79	
. Margaret C	45	Jobe, "Aunt Frankie"	51	. James	79	
. Mollie S	76	. "H"	51	. John	79	
. Richard D	44	. "Jennie"	51	. John Sr	79	
. Robert T	45, 76	. Amon	51	. Reuben	26	
. Samuel L	45, 76	. Delia Jackson	51	. Sarah Ann	26	
. Sarah	42, 44	. Emma Gertrude	-	. Thomas	79	
. William	41-42, 44-45, 75		Hammer	51	. Wm	79
Hutchens, Pat	26	. George W	51	Joliff	104	
Hutchins	24	. Hannah	48	Joliff,		
IV, Obedience Branch	66	. James R	51	. Elizabeth Norris	82	
Inabinett	49	. James W	51	. James	82	
Inabit	49	. Jesse C	51	Jolliff, Catharine	82	
Ingraham	24	. John Harrison	51	Jolly, Joseph	79	
Isenberg, Delina	13-14	. Laura Bell	51	Jones	49	
Melvina S	104	. Lidda	48	Jones, Henrietta	73	
Jackson	88	. Maratha Frances	51	. Bessie Mae	62	
Jackson, Andrew	95	. Mary Elizabeth	51	. Eva	46	
. Andrew General	89	. Matilda J	51	. Henrietta	72	
. Delia	51	. N	48	. Jessie	79	
. Fannie	77	. Nancy Matilda	-	. M E	74	
. General	93-95		Copass	51	. Pairazidoly?	44
. Glen	15	. Nannie Grindstaff	51	. S L	46	
. Jonathan	36	. Queenie Holland	-	. Sally	11	
. Lucy	41		Brown	51	. Sevier	104
. Maratha T	50	. Rebecca Malissa	-	. V A	74	
. Martha T.	83		Ford	51	. W M	74
. Mary	104	. Rhoda Arterburn	51	Jordan, Saml	3	
. Permelia F	45	. Samuel E	51	Jorgensen, Karen	51-52	
Jacobs, Sophie	46	. Sarah E	51	Josaphene B	40	
Jaggers, Edna	46	. Vessie Brown	51	Judd,		
Jamerson, Elisabeth	42	Johns,		. Benjamin Marshall	51	
James, Katherine Eson	35	. Sarah (Sallie) A	-	. Elizabeth J	-	
. Made	0		Anderson	51	. Greenstreet	51
. Sammie	78	. Virginia Frances	51	. Matilda J	51	
Jameson, George	79	. William	51	Kaluza, Joe	4	
. J R	12	Johnsey, Thelma	46	Karnes	36	



Kawthorn, Zeria D	14	Lafitte, Jean	89	. Amytiah	24
Kays, William	79	Lain, Dolley C Durham	45	. Ann Marshall	70
Keany, Phil	57	. Dollie C	76	. Elizabeth J Nunn	70
Kearney	57	. William	77	. Elizabth	24
Keel	19	Laine, Polly C	50	. Ester Smith	71
Keen,		Lair, Matthew	18	. Francis	70
. Elizabeth Graves -		Matthias	79	. Guion	69-70
. John	Hall 26	Laird, Lou Ella	52	. Hugh	70
. Susannah Ann	26	Lambert, J G	2	. Hugh Sr	70
Kelley, Elizabeth	82, 103	Lambirth,		. James	69-70-71
Kelly, Elizabeth	23	Sarah Francis	36	. Jane	70
. Jno	79	Lampton, Wharton	2	. John	69-71
. John W	23	Lancaster, W Henry	104	. Judy Chambers	70
Kelsey, James	79	Lane, L---	44	. Margaret	70
. John	79	. Mary	13	. Matthew W	24
. Moses	79	. Robert	82	. Nancy J	70
Kennedy, Minnie	51	Langford	19	. Robert	70-71
Kerdendal, Abraham	79	Langford, Titas	15	. Ruthe	69
Kerlock, Patsy A	44	Langulle	96	. Ruthe A	70
Kessinger, Oscar	46	Laramie	57	. Sally	70
Keys, William	79	Larimore, Phillip S	49	. Sophia H W	70
Kidwell, Martha	102	Larmed	57	. Sophia W Slaughter	70
Kincade, Hopsin	79	Lasley, R	46	. Tahssea?	70
King, Peter	79	V C	2	. Weston	70
Kinsloe, Mary F	42	Laswell, Suzie	51	. William	70-71
William	42	William	79	Lemons, Lucy Jane	41
Kinslow, Bob	88	Latheray, Henry	46	Nova A	103
. Bradford	44	Latour, A Lacarriere	96	Leonard, John	79
. Eliza Ann	44	Lattimore, Francis	26, 51	William	79
. Margaret Renfro	88	. Isabella	26	Lessenberry, Phillips	2
. Mary F	43	. Rachel Stockton	26	Ro. Nicholas	2
. Mary F?	41	Lawrence, Bob	61	Letcher	19
. Mary T/F	44	. Carter	3	Levi, Eveline L	44
. William	24	. Frank	61	. Eveline T	42
. William	41, 44	. John	61-62	. Manda Ritchey	22
Kirby,		Lawson, Elizabeth	24	Levin?, William	45
. Leander Washington	26	Layman, Eddie L	37	Levisey, Mary E Durham	45
. Robert	17, 79	Leach, J S	2	Lewis, Asa	61-62
Kirkendal, Abraham	79	John	79	. Dulou	46
Kirkendall, Abraham	17	Ledbeter, Lewis	45	. Jack	53
Kirkham, Henry	79	Lee, Gorsham	79	. Royale	46
Kirkman, Sue Nell	49, 82	. Harriet Ann Baird	52	Leynes, Polly	71
Kirkpatrick, Elenor	79	. Harriet Baird	51	Likens	86
Kirtley, Anna	16	. Irene	24	Liles, Henry	43-44
. Bettie	16	. James G	51-52	. J W	77
. Carrie	16	. Jane Hay	51	. James	77
. John	79	. John Jackson	52	. James Henry	45, 74
. Perry	16	. Julie Ann	51-52	. Julie	75
Kline, Pat Hutchens	26	. Louise Sophrona	-	. Luke	75
Knapp, Col	88	Curry	52	. Lula	75
. Frances L	105	. Preston M	51	. Martha J	43
. Mrs.	88	. Preston Mayfield	51	. Matilda	45
Kniffin	71	. Sandy	103	Lincoln, Abraham	57
Knight, Nancy M	8	. Stephen Dill	53	Lincy?, Mary E	76
Koestner, Pat	50	Leech, J S	64	Livermore, George	86
Kons?, Ed	75	Jo S	4	Lloyd, Nancy	105
Lacefield, Margaret	26	Leeper, Amy	70-71	Loafman, America	43-44
				. Benjamin S	23

Loafman, (cont)		. Clarissa Tomberlin	52	Maury, Saml T	2
. Dianah J	23	. James	52	Maxey	24
. Dinah J	42-43	Malone, Mary	44	Mayfield, Bessie	0
. ELiza	43	. Samuel	79, 90	. Gideon	79
. Edward	21	. Samuel P	18, 79	. Paul	0
. Edward W	22, 42-43	. Sarah	42	. Thomas	2
. Eleanor	21	. Thomas J	70	McAdoo, Rhoda	103
. Eliza	20, 42	. Wyn	79	McAfee, Squire	49
. Henry	20, 42-43	Manada, Joseph	79	McBeath	19
. James E	23	Manly, Rachel	21	McCary, Charlie	76
. John L	23, 42-43	Mann	49	McClarry, ALice	75
. Malinda	22, 42	Mansfield, Cora Pace	73	McClary, Charles M	45
. Mary A	21, 42-43	. Ester	46	McClory, Alice	75
. Sarah	21, 42-43	. John	73	McClure, James	51
. Sarah A	21, 43	. Marshall	73	McColly, Dennis	18, 79
. Stephen	21	. Puss	73	McCombs, James W	42
Locke, Anna B	12	Maratin, Aunt Poky	17	. Mary E	41
. George W	12	. Pocahontas	17	McConnell	68
. John C	12	Marcello, Liz	49	McConnell, Bob	69
. John N	12	Marcum, A B	2	McConnells, Mary F	43
. W C	12	. Mae Evelyn Cheatham	64	McCoun	69
. W N	4	Marr, Lige?	75	McCoy, John H	83
Lodusky, Frances	49	. Willie	77	McCubbin, Bessie	46
Logan, Fordyce Jr	88	Marrada, Charles	79	. Donald	32
. Thomas	79	Marrs	19	. Dorothy	32
. W	12	Marrs, Eva	77	McDaniel, Eva	46
. Wm M	17, 79	. Saml	79	McDonald, Elizabeth	49
Logsdon, W D	46	Marry, Sandy	76		102
Logston, Joseph	79	Marshall	86	McEarly, Thomas	79
London, Jack	29, 36	Marshall, Ann	70	McFadden	98-99
. Sheena	29	. Hugh	79	McFalia	19
Long, Chris	54	. Samuel	70	McFarlin, Joseph	22
Lonn, Ella	57	Marsshall	73	McGary, Hugh	61
Lord, Sally	11	Martin	24	McGee, Henry	79
Louis, Bessie Lee	76	Martin,		. John	79
. Julie	76	. Alis M Davidson	45	McGuire, David Sr	79
Lowery, L G	3	. Allis	76	McKay, Alexander	79
Loyd, Nancy S	26	. Connie	24	. Bonnie	24
Lucky, Andrew	79	. Geo	26	McKenney, Stan	101
Luke, Norma	5	. H Samuel	26	McKinney, Donny	12
Lund,		. James	26, 79	. Earnest	12
. Janice Katherine	103	. James R	88	. Enoch	104
Lush, Bob	86	. Louisa	26	. John	57
Luster, Jane	103	. Lucinda H	105	. Joseph	12
Lyen, David	18, 79	. Milly	26	. Stephen	2
. George	70	. Monroe	26	. W E	46
Lyles, James	45	. William	26	McLeod	19
Lynch, Clarissa	52	Maschmeyer, Lois	88	McMahan, Martin	79
Lyon	57	Massey, Joe	37	McMillin	88
Lyon, David	18	. Mary	83	McMohan	19
Lyons, Jane	105	Masters	19	McMurtrey, Sam	0
. John	79, 105	Mathis, America	51	McMurtry	78
. Joy Medley	101	. James	45	McMurtry, James	79
Maccarty	96	Matthews	24	McPherson	19, 57
Mae, Mandy	65	Matthews, Myron	31	McQuown, L A	4
Magers, J C	3	. William	51	Meadors, George P	3
Mahaney, Benjamin	52	Maupin	19	Meadows, Geo P	3
. Clarissa Lynch	52	Maury	97	Means, Thomas	79



Medanell?, J S	2	Monroe, Allen Johnson	47	Mary W Davidson	44
Medley, Joy	101	. Anna Mato	48	. Nellie Lee	36
Mercer, Darline	55	. Annie Y	52	. Pearl	73
. Forrester	79	. Annis Marrgertha	48	. Peat	78
. Howard	79	. Chrisstie Emil	48	. Phillip	104
Mercer?, Earl	77	. George Washington	47	. Ruth	77
Merit, Benjamin	44	. Harry A	48	. Sallie	45, 77
. Emily C	44	. Harry Andrew	48	. Shadrack	102
. Matilda	44	. Hermann	48	. Stanford	15
. Obediah	44	. Hetty Ann	47	. Susan E	76
Merritt, Dianah	20	. James	52	. Susan E Davidson	44
James	103	. James Matthews	47	. T D Rev	16
Mesely, Bennett	79	. John R	48	. Thomas	24, 42-43
Metzen, Susan	52	. John Thomas	47	. Toliver	45, 76
Meuse, William	95	. Jonathan Thomas	47	Moran	68
Middleton, John	79	. Lena Adelhaide	48	More, Amanda	40
Matthew	79	. Mary Ann Thomas	47	. Amelia	22
Miller, Absoleum	52	. Mary Jane	47	. ELizabeth	23
. Andrew Anderson	52	. Mary M	48	. Elvira M Spilman	20
. Andrew Thomas	52	. Minnie Elsa	48	. J W	75
. Carl Haskell	17	. Noah A	48	. Louiza	23
. Clarissa Pedigo	52	. Samuel S	48	. Sandy	76
. Elizabeth	-	. T	3	. Thomas	22
. "Bessie" Savage	52	. Wilma	48	Morgan	57
. Emma	46	Monroe, John	2	Morgan, Ella Dougherty	78
. Henrietta Jane	103	Montfoort, Sara	32	. Ella J	78
. Henry	3	Montgomery, Alma M	12	. J C	78
. James E	52	. Anna B	12	. J H T	78
. Jay H	2	. Flavy?	12	. Jesse M	20
. John A	103	. Genia M	12	. Jesse W	43, 103
. Malissa Jeames	-	. Henry C	12	. John D	44
. Pedigo	52	. John W	12	. Lucien	78
. Mary G	103	. Lera E	12	. Luther	78
. Nevada	0	. Polly	12	. Mary Alice	78
. Polly?	52	. Roy	12	. Mary B	78
. Robert	70	Moody	49	. Nancy A T	44
. Thelma	15	Moody, Cloe A	42, 44	. Nathaniel G	78
. Vada	0	. Josephene V	45	. R D	82
. Vera	0	. Milinda	103	. Wm T	44
Miller:, Arthur	77	. Sary C	44	Morris	19, 49
Miller?, Eller Wood	74	. William S	45, 74	Morris, Fred	72
Mills, W C	102	Moon, Elijah	42	. Horace	60
Minor	86	. Elvira	42	. Joe	31
Minor, Martha "Patsy"	52	Moore, Amelia	43	. John	24
Mins, Josiah	79	. Corinna	15	. Martha	24
Mitchel, Thomas P	44	. Edny T	45	. Mary L	72
Mitchell, Elizabeth	46	. Eligah	76	. Polly	24
. John	79	. Elijah	20, 43, 103	. Sarah	24
. Marguerite	35	. Elizabeth	76	. Sarah Ann	24
. Moses	79	. Elvira	43, 76	. Tho	79
. Nannie	77	. Hattie	75	. Thos	17
. Samuel	79	. J W	3	Morrison, James	79
. William	79	. James	44-45, 76	. Sallie	77
Mitchusson, William	89-90	. Joel	79	. Sallie Carver	45
Molton, Amarada	47	. Joyce Sanders	105	Morse, Hatty	75
Monday, George	49	. Lucinda	76	Moseley, Lucretia Hide	44
Monro, Ettie	48	. Lucinda Wheeler	44	Mary J	44
George	48	. Mary	45, 77	Mosely	74

Mosely, Mary J	42	Noah, Julia True	102	Mary Catherine	-
Sally Harston	74	Noel, Lucy	43-44	Starr	104
Mosier, James	51	Noris, Abraham	79	Mary E Bowman	104
Mosley, Mary E	44	Norris, Elizabeth	82	Mary Elizabeth	104
Moss, C W	12	Kelly N	30	Mary Jackson	104
. Charley	12	Norwood	24	Mary Jane	104
. Cosby	12	Nuchols, July Ann	76	Melvina S Isenberg	104
. J E	12	William E	76	Minie	75
. Josiah	2	Nuckels, James R	45	Nancy	77
. Lamberth	12	. Mary M	44	Nettie Robertson	104
. Mary W	12	. Susan	45	Nora P Taylor	104
. Walter S	12	. William E	44	Samuel	77
Mukley, Isaac	83	Nuckles, Andrew	3	Samuel Jackson	104
Mulkey, John	17, 79	Nuckols, A B	18	Samuel Lee	45, 74
. Philip	79	. July Ann	45	William W	104
. Polly	83	. Julyann	74	William	75
Mulky, Philip	17	. Mary M	76	Oller, Joey	54-55
Muncie	19	Nunn, Louie Governor	88	Ore, Issham	104
Munkres, Sada Thompson	36	. Elizabeth J	70	Mary Alderson	104
Shurl	36	. Joseph Winchester	100	Osborne, Rebecca	19
Munroe, Daniel Jr	79	Nunn?, H R	2	Owen, John H	39
William	79	O'Banion, Bonnye	46	. Kathleen	46
Murphy, John Jr	79	O'Neal, Ora	46	. Wanda	46
John Sr	79	Oaldfield, James	45	Owens	19
Murray	19	Oden, Evelyn	83	Owens, Jeff	2
Murray, John	56	Ogden, P	96	Owing, David	79
. John A	53	Oldfield, James	77	Owsley, W T	2
. Loretta	4	John	45, 77	Pace	19, 24
. Mollie	46	Oldham	19	Pace, Cora	73
Murrell, Saml.	3	Oliphant, Deadoma J	40	. Elizabeth	26
Murry, Isaac	82	. Diadama J	44	. Kate	46
Myers, Jesse	6	. Eliza A	42-43	. Mary	26, 105
Sarah Clayton	20	. Eliza Ann	40	. Susanah	24
Myres, Thomas	20	. Jane	42, 44	Padget, Eleador	45
Neal, George	73	. John O	21, 42-43	. Jesse	45
Neighbors, Nancy	82	. Joseph B F	23, 42-43	. Talitha	45
R M	3	. Margaret	44	Page, Cora	15
Nelson	104	. Mary J	40	. Geo M	2
Nelson, John	79	. Nancy	40	. J H	2-3
Neth,		. Nancy N	42, 44	Pakenham, General Sir	93
. Maycke Van Der -		. Patsy A Kerlock	44	Palmer, Henry	58
. Burchgraaeff	32	. Rutha A	44	Palmore, Addie	0
Nevil, John	79	. Sarah F	42, 44	. Dewey	39
Nevill, John	79	Oliver, Charity	75	. Effie	0
. Joseph	51	. Clara D Bullock	104	. Emma	0
. William	51	. Elizabeth	44-45	. Ewing	0
Neville, E C	4	. George Washington	104	. Kaffrey	0
Leon	4	. Henrietta	104	. Verda	0
Newberry, T L	2	. Ida Bacon	104	Pardue, Don	88
Newby, Lucy Ann	66	. J E	4	Nacy	24
Newell, William	79	. James N	104	Parker, Samuel	90
Newland, Ezekial	51	. John Franklin	104	Parris, Dell	102
Newman	19	. John P	45	dallas	102
Nichols, Saarah Ann E	20	. Juliet	77	Parrish	68
Nickel, Araminta	44	. Louisa	104	Parrish, Ellen	16
Nickols	104	. Louisa Webb	104	. Fannie	16
Nickols, Q L	4	. Louiza Jane	22	. Frank	16
Nitzshppr, Lenice	78	. Martie Harston	75	. Ge---	16



Parrish, (cont)		. Mary R	50, 83	. Edwin W	12
. Horace	16	. Stephen	79	. Fred D	12
. Lula	16	. Viany	44	. John B	12
. Minnie	16	Perrin	71	. Joseph H	12
. Pauline	46	Perry, Daniel	17	. Thomas	12
. Will	16	James	79	. Thomas H	12
Parsley	49	Peterson, Charles S	13	Prockter, Wm	79
Paton, T J	45	. James H	13	Proctor, George M	28
Patrick, Lewis	79	. John A/H	12	Proffitt, Nell	15
Patterson, Alice	15	. Maratha A	13	Pruit, Sarah H	41
Sarah	83	. Marion	12-13	Sarah H?	40
Patton, Samuel	79	. Mary E	13	Pruitt	49
Paull	7	. William C	13	Pruitt, Kristin	27
Paull,		Pettie, Olive E	76	Pryon, Frances Winfree	66
. Eliza. Ann Brooke	66	Petty, Clarence	77	Puckett, Ephraim	79
. Mary Susannah	-	. Dora	77	. Hubert	46
. Rutherford	66	. Olive C Bridges	44	. Timothy	79
. Mary Susannah	-	Phelps, Morrica	79	Pucktt, Gertie	46
. Spearman	66	Phillips	104	Pulliam	88
. Robert Brooke	66	Phillips, Warren	49	Pulliam, B	44
Paxton	68	Philpot, Ulus	24	. Elzie	75
Payne, F H	4	Philpott	19	. Eva Marrs	77
. Henry	61	Philps, Stephen	79	. Lizzie	77
. John Wesley	73	Pierce, John	26	. Mary L	44, 76
. Johnson	73	. Margaret Lacefield	26	. Mary Roberts	35
. Rolly	72	. Susie	26	. Minnie	74
. Walter	73	Piercey	88	. Owen	75
Pearson, Drew	17	Piland, Elizabeth T	44	. Slave Dick	42, 44
Pease, Jonathan	11	Lucinda	42, 44	Purcell, S T	2
Pebworth, Clare	102-103	Pinkley, John	79	Pursley	83
Peden	3	Pitcock, Fanny	15	Quigley, G B	2
Peden, Alonzo	56	. Matilda	13-14	Quisenberry, A C	95
. Alonzo E	53	. W L	77	Zacheus	39, 70
. Eva Coe	13, 38, 73, 87	Poe, Benjamin	79	Quissenberry, S	3
. Mrs	16	Johnston	79	Richie, Mary E Tinsley	45
. W E	3	Pointer, Joseph	12	Raburn, Alfred M	103
Pedigo, Clarissa	52	Poland, Vada	36	. Andrew Jackson	103
. Eugene Lonie	50, 83	Polly, Mary	66, 82	. Denilia A	103
. J O	4	Pool	19	. ELiza B	103
. Lizzie	0	Poore, Emery	46	. Julia	103
. Malissa Jeames	52	Porter, Brack	36	. Mary E	103
. Martha Thomas?	86	Logan	27	. Melilnda J	103
. Melissa	0	Posey, Marian Smith	26	. Rachel C	103
Peers	88	Poteet, Thos J	1	Rader, Nancy J	46
Peggy, Free Slave	3	Potter, Felix	104	Raichle, Karen M	52
Pennington, Daniel	17, 79	. Lavinia	104	Railey, Almetta	104
. J T	88	. Lewis	104	. Betty J	104
. Joshua	17, 79	. Thomas	104	. Cely J	104
. P T	24	Powel, J	76	. Charaley D	104
. Richard	79	Powell, George	77	. Cornelia F	104
Perdue, Curtis	73	Henry W	73	. Josephine	104
Perekins, Willie	77	Poynter	68	. Josephine Adeline	105
Perkin, Lindsey	46	Poynter, H C	3	. Rose L	104
Perkins, Carl	7	. Mary Mathilda	52	. Zach	105
. Denitis?	77	. Sarah	50	. Zachariah	104
. Herrian	77	Price, Daniel	51	Ralls, Bill	54
. Jenie	77	Pritchard, Anna L	12	Ralston, H D Jr	4
. Lina J	83	. Dovie E	12	. Isaac	79

Ralston, (cont)		. John	42	. David Bowman	31-32
. T--	3	. John L	44	. Fishborn	31
Randall	57	. John S	44-45	. John	51
Randolph, John	86	. John Sr	44	Roberts	88
Luna	86	. John T	42	Roberts, Thomas	51
Ranken, James	79	. Lamyna J	42	Robertson, Isaac	18, 79
Ranking, John	79	. Lucy	26	. Kit	24
Rasney, Laura	105	. Mary J	44	. Nettie	104
Ray, John	24	. Nancy	42-43	Roddy, Emiline	15
Sam	0	. Pamilia Foster	26	Wilma	15
Rea, Wm D	2	. Preston	42, 44	Rodgers, Ermine	66
Read	4	. Rinzie	77	. Nancy Wathall	66
Redford, Taylor	16	. Robert	42, 44	. Sampson W	66
Reece, John	79	. Robert R	26	Rodriguez, Daniel	96
Weltha	39	. Robert W	43	Rogers, Annie	16
Reed	86	. Sarah A	42, 44	. Cettie	16
Reed, Isaac	79	. Sarah A L	43	. Edmund	27, 70
Reeves, Robert	86	. Sarah K	42	. Janie	16
Reid, Jno P	2	. Sarah T	42-43	. Jesse	79
Remini, Robert V	95	. Solomon L	26	. Jo U	4
Reneau, Martha P	66	. Thomas	77	. Lizzie	16
. Martha P.	39	. Thomas E	42-43	. Tob	16
. Mary	0	. William C	42	. William	56
Renfro, John H	24	. Will	75	Roller, Eliza Bell	24
. Margaret	88	. William	42, 44	Rose, Albina	13
. Susan	24	. William Sr	42-43	Ross, Rebecca	46
. Weston	24	. William T	43-44	Rotten, John	79
Renfroe, Elizabeth	71	. carey Ann Ferguson	103	. Nehemiah	79
Renick	19	Richie, Anna	45	. Nehemiah Jr	79
Reno	57	. Cornelier A A	45, 74	Roundtree, Nathaniel	79
Reynold, Richard	79	. Evaliner Shockley	45	Rouse, Bell Davidson	82
Reynolds, J B	46	. Thomas	45	Roland	82
William	18	Riddle	103	Rousseau	19
Rhea	82	Riddle, Bill	74	Rowe, Lena	46
Rhineheart,		. Jennie	74	Rowlett, Sara	46
Joseph Leander	52	. Martha	77	Rowntree, Samuel	2
Rice	57	Ridgely	57	Rowsy, Delilah	24
Rice, Jas H	79	Riggs	19	Thomas	79
Richards, Lawrence	15	Riley	57	Runnian, Barefoot	17
Richardson, George	51	Riordan, Lee	46	. Michael	79
. J M	4	Ripley	57	. Robert	17, 79
. Paschal	49	Ritchey, Andrew J	20	. Wm	17, 79
. William	79	. Elvira F	40	Runnion, Michael	17
Richey, America	44	. John	40-41	Runyan, emmett	46
. Andrew J	42	. Julyann	44	Runyon, Barefoot	70
. Angeline Luvenia	26	. Lamyra J	40-41	Rush, Benjamin	79
. C H	44	. Manda	22	. James	79
. Charley	75	. Nancy	23	. Randolph	15
. Cintha Williams	77	. Robert W	23	Russel, George H	21
. Elizabeth	42	. Sarah A	22	Mary J	23
. Elizabth	44	. Sarah T	23	Russell, George H	42
. Elvina T	42	. Thomas E	40-41	. Ha--ola	21
. Elvira? A V	42	. William	23	. Isabel	45
. Emily Elizabeath	24	. William C	40	. Mary J	42
. Flem H	42	. William Jr	40	Rutherford, Ida	32
. George	77	Ritter, "Fish"	31	Mary Susannah	66
. Henry L	42	. China	50	Saddler, Reggie	87
. Ina	78	. Daniel Bowman	27	Sample	24



Sanders	57	. Joseph N	31	william	86
Sanders, Allen	72	. Louisa	31	Sikes, H M	4
. Earl	72	. Mary	31	. Maratha A	22
. John M	72	. Mary Barnett	31	. Martha A	42
. Joyce	105	. Nancy	31	Simmons, Jimmie	55
. Mary	105	. Polly	31	. Jimmy	97
. Mary Holloway	105	. S	31	. O C	2
. Samuel	105	. Sally	31	Simon, John	79
. Sherman	46	. Sally Smith	31	Valentine	79
Sanderson	3	. Simon	28, 31	Simpson, Alene	62-63
Sanderson, Nat	16	. Willis F	31	. Bill	62
Ned	16	. William	31	. Daisy	62-63
Sandusky	19	. Willis	28	. Euke	62-63
Satterfield,		. Willis F	31	. Joyce Ann	62-63
. Fannie Harston	76	Shackley	75	. Louise	62
. Jesse	79	Shackley, Loro	75	. Mary	62
Savage,		Shannon	19	. Rebecca Elizabeth	62
Elizabeth "Bessie"	52	Shannon, Ellen	12	. Robert	62
Schooling	49	Sharp, Robert	79	. Thompson	79
Scott	49, 82	Shelby, Isaac Governor	89	. Wm	2
Scott, Allen	36	Sherley, Moses	79	Sims, Wm	3
. Betty M	73	Sherman, Dorothey	104	Skaggs, Henry	79
. John	79	Frederick	81	Richd	79
. Johnny H	36	Shield, Eller Williams	77	Slack, Beatrice	46
. Joseph	17, 79	Shields, Anie Florence	76	Slatan, John	79
. Lela	86	. Emilie A Williams	45	Slater?	40
. Orville	86	. Emily	76	Slator	50
Seagr, Richd	18	. Enlcy	75	Slaughter, Colonel	90-92
Sears, Jesse W	22	. Girtie	76	.	94
Wm	24	. Lizzie	76	. Gabriel	89
Sedgwick	57	. Luti/Luke	75	. Phillip L	49
Self, B W	13	. Robert	78	. Sarah E	49
. Ca---	12	. Will	76	. Sophia W	70
. Cecil	12	Shinn, Fredonia	35	Slave, Alexander	23, 42
. Eric	4	Sophronia	35	. Charles	42
. John	12	Shipley, B J	2	. Lucinda	21
. Larry	4	. Charles	74	. Newton	43
. Lilly	12	. Cora	74	. Patsey	42
. Lizzie	13	. Lucy Spencer	75	. Rachel	21, 42
. Maggie	12	Shipp, Robert H	88	. Reuben	23
. Sallie	12	Robert H.	68	. Susan	42
. Stanley	4	Shirley, Daniel	79	Slemmons	19
Settle, DeWitt	30	. Ezekiel	79	Slinker, Belmona A	12
William	30	. Frank	49	. Ethel V	12
Settles	27	. Maggie	15	. Findley M	39
Settles, Adaline	31	. Mollie Grubbs	52	. Leena V	12
. Amanda	31	. Moses	51	. Mary F	12
. Benjamin	31	. William	51	. Sally G	39
. DeWitt	31	Shirly, Moses	18	. Samuel	12
. Edna	31	Shive, Robert	2	. Serelda	39
. Elizabeth	31	Shockley, Claud	77	Smart, Tho	18, 79
. Evelina	31	. Evaliner	45	Smith	24, 86, 88, 103
. Fannie	31	. Millie	77	Smith, E M	53
. Felix	28, 31	. Robert	77	. Aron	17, 79
. Franklin	31	Shockley?, Lora	75	. B L	3
. French	31	Shuffett	19	. Benjamin	51
. Harriet	31	Siddins, William	79	. Bessie	16
. Jim	61	Sidwell, Ellen	86	. Bill	11

Smith, (cont)		Snider	19	. R M	41
. Chester Reed	27	Solter, Phyllis	102	. Robert M	20, 42-43
. Christopher	105	Somers, Elizabeth	49, 102	. Thomas	20, 83, 103
. Dinelia	103	Souther	68	. Thomas J	23
. Donna K	103	Souther, Joseph	2	. William F	21
. E M	56	Span, Marshall D	79	. William G	83
. Edmond	105	Speakman, Everette	15	. Willis	20
. Edmont	105	. Thomas	79	. Wm F	41
. Eliza H	12	. Wm	79	Springer, Ezekiel	79
. Elizabeth	51, 105	Spear	50, 83	Staples, Hebor	46
. Ermine	16	Spearman,		Star--,	
. Ester	71	Mary Susannah	66	Nannie Mitchell	77
. Gary	88	Spencer, Albert	45, 77	Stark, Amanda Frances	105
. George W	86	. Cloa A?	41	. Lucinda H Martin	105
. Greenup	26	. Cornelia Dollins	45	. Mary E	77
. Henry	105	. Elizabeth P	45, 74	. Theophilus	105
. Hugh	26, 79	. Francis J	42, 44	Starr,	
. Isabella Lattimore	26	. Henry	75	. Ammardia Elizabeth	47
. Ishmael	24	. John H	22	. Amos R	47
. J T	4	. Josephine	44	. John William	-
. Jake	24	. Jula Ashford	76	. Franklin	47
. James	105	. Lizzie	75	. Mary Catherine	104
. Jane Luster	103	. Lucy	75	. Mary Green	47
. John	17, 26, 79, 105	. Manie	75	. Nancy Thomas Cary	47
. John T	12	. Mary E	42, 44	Staten, Elijah J	40-42
. Ken	88	. Mary Tisie	75	. Joseph Ann F D	40-41
. Lucinda	49, 105	. Nellie	45, 77	. Joseph F D	42
. Magdelene Woods	105	. Samuel	51	Staton	50
. Marian	26	Spillman, Robert Rev	20	Staton, Ezekiel	39
. Martha Thomas?	-	Spilman	49	. Polly Holland	39
. Pedigo	86	Spilman, Constable? A	21	. William	50
. Mary (Polly) Trent	86	. Constant	23	Steele-Mahaffey,	
. Myrtle	86	. Drury B	20	Susie Pierce	26
. N J	12	. ELijah B	20	Steenbergen, William M	53
. Nancy	105	. Eliza Ann	21	Steffey, Roxanna	94
. Nell	16	. Elizabeth	20-21	Stephens, America	43-44
. Olivia	16	. Elizabeth A	41	. Matilda E	42, 44
. Patsy	105	. Elizabeth Atwood	83	. Virginia T	44
. Pearl	73	. Elvira	103	Stephenson, Karen	82
. Polly	105	. Elvira M	20	Stewart, Alexander	79
. R B	46	. Emily A	21	Ollie	46
. Sally	31	. Emily A R	42-43	Stinson, Mollie	75
. Sarah	105	. Frances	20	. Will	78
. Sarah Ann Johnson	26	. Frances Ferguson	83	. William	74
. Sarah Ann Johnston	26	. J W	74	Stockton	19
. Ship	16	. James M	22	Stockton, Newberry	17, 79
. Shoot	73	. Levi	23	. Rachel	26
. Tho	17, 79	. Lucinda	20	. Robert Jr	17, 79
. Thomas	79	. Lucinda F	22	. Robt Sr	79
. Thomas Dixon	86	. Maatilda F	40	Stone, America	40, 42
. W J M	3	. Martha	103	. Annie Greaver	74
. William	79, 105	. Martha W	20	. Bettie	45
. William B	2	. Mary	20	. Cintha A	42-43
. Wm	79	. Mary Massey	83	. Cintha Ann	21
. Younger	26	. Nancy	20	. Edward	74
. Zachary	95	. Nancy A	22	. Elizabeth	43-44
. spserry Barton	86	. Nancy A R	23	. George Ann	44, 76
Snelling	57	. R K	74	. J	43-44



=====		=====		=====	
Stone, (cont)		. Lorena F	50	. Frances	37
. James E	42	. Lorene F	83	. Francis Bird	35
. John	20, 42-43, 45	. Lucy	14	. Frank	35
. Lucinda	44	. Myrtle Smith	86	. Fredonia Shinn	35
. Mary	42	. Nora P	104	. George Waddy	35
. Mary Lee	45, 74	. Richard	56	. George Washington	35
. Rebecca E	40, 42	. Samuel	51	. Hassie	15
. Sallie	45	. Samuel Benton	86	. Hazel	37
. Samuel	44	. Stanton Mrs	17	. Iva	15
. Scott	44	Teiler?, John William	45	. Jack	36
. Sintha	45	Temple, Jesse	17, 79	. Jackson (Jack)	35
. Slave Aarah	43	Shirley	6	. James	15
. Slave Sarah	44	Terry	26, 88, 105	. James K	12
. Slave Willis	44	Terry, Jessee	17, 79	. James William	36
. Thomas	22, 42	. N D	1	. Jasper	15
. William H	22	. Sam	3	. Jennings	35
. William H/N	42	. T B	3	. Jewel	37
Stout, Abel	32	. W A	3	. John	35
. Ephraim	32	Tharp, Manual	24	. John K	12
. James Samuel	32	Thmas, Walter	42	. Jonathan	35
. Joicey Buckley	32	Thomas, Eva M	82	. Jonathan Jackson	36
. Joshua Perry	32	. Adop.	22	. Katherine Eson	-
. Martha Brown	32	. Annie Wood	77	James	35
. Mary Williamson	32	. Blind Tom	26	. Lillie Opal	37
. Ruby Laura	32	. Calvin	62	. Lucy	36, 45, 77
. Willempje Wikoff	32	. Eva M	73	. Manilius	35
Stoval, Dock	77	. Isham	22	. Marguerite Harris	35
Stovall, Dock	45	. James S	43-44	. Marguerite Mitchell	35
. Melvina	23	. John	43-44	. Marvin Logan	36
. Prudence	23, 42	. M E	13	. Mary Roberts	35
Strange, Mary	51	. Mary Ann	47	. Mary Susanna	36
Stuard, Arvol	37	. R W	43	. Maxine Ballard	37
Sturgeon, James	79	. Robert	43-44	. Memory James	35
. Lois Isenberg	52	. Walter	21	. Millie	35
Sullivan, Leonard	37	. William	26	. Mollie	35
. Thomas	17, 79	. William Lester	61	. Nancy	35
Sully	57	Thompson	29	. Nellie	37
Summers, Wm	79	Thompson, A G	12	. Nellie Katherine	36
Swaringen, Wm D	79	. Addie Ethel	36	. Nellie Lee Moore	36
Sweeney	19	. Alexander	82	. Pap	35
Sweeny, Samuel	79	. Allie	35	. Polly	24
Swindell, Susan	24	. Alonzo	35	. Ray Waddy	37
Tadlock, James	79	. America Ann	35	. Redwood	35
Tapscott, Babe Short	52	. Ann Jennings	35	. Robert	35, 37
Tarrant, Carter	28	. Big Sam	35	. Robert L	35, 37
Taylor	86	. Charles	36	. Robert Waddy	36-37
Taylor,		. Charles Joseph	36	. Ruby	37
. Charlotte Brummett	105	. Dorothy	37	. Sada	36
. Charlotte Comer	105	. Ed Porter	55-56	. Samuel	35-36
. Charlotte Coomer	105	. Effie	15	. Samuel Jr	35
. Ellen Sidwell	86, 105	. Elizabeth	24	. Samuel Logan	36
. F J	2	. Elizabeth Jane	35	. Samuel Washington	35
. J A	2	. Ella	12		36
. J M	2	. Elswick	15	. Sarah	35
. J W	3	. Elvira	36	. Sarah Frances	36
. Jesse	86, 105	. Eslie Fern	37	. Sarah Francis	-
. John	51	. Essie Pearl Benson	36	Lambirth	36
. Laura Rasney	105	. Eva	15	. Sarah Jane Fields	36

Thompson, (cont)		Tomberlin, Clarissa	52	. Ann E Hays	14
. Sophronia Shinn	35	Tomlinson, James	17, 79	. Artie M	13
. Sorrel	35	Tompkins, H	12	. Attalas V	13, 73
. Sorrell Top	35	. J H	12	. Brenda	13
. Stella Jo	37	. John	39	. Daniel	13
. Stello Jo	37	Toohey, Annie Y Monroe	52	. David J	14
. Susan M Gee	35	. Babe Short Tapscott	52	. David S	13-14
. Susannah Ann Keen	26	. Bridget	52	. Delina Isenberg	13-14
. Thomas Aried	26	. Charles Shelton	52	. Earlie	13
. Valonia	36	. Daniel Hugh	52	. Elizabeth J Webb	13
. Waddy	35-36	. Hugh	52	. Elizabeth Webb	14
. Waddy Jr	35	. John Henry	52	. Elonzo	14
. Washington	35	. Joseph Garnett	52	. F M	13
. William	35-36	. Laura (Lura)	-	. F N	14
. William Jennings	35	. Chambers	52	. Fieldon	14
Thurman	7, 104	. Lewis Edward	52	. Frances	13
Thurman, Edward	66	. Lois Isenberg	-	. Freline E	14
. Ermine Rodgers	66	. Sturgeon	52	. George P	13
. Mary Polly	66	. Lou Ella Laird	52	. Hansel	13
. Minnie Lee	65-66	. Lula May Willis	52	. Herod	13-14
. Robert	64-65	. Mary Abigail Wilson	52	. J	13
. Thomas R	66	. Mary Ann Howard	52	. J A	13
Tindell, George	105	. Mary Magdalene	52	. J D	13
Tindle, George	105	. Mary Mathilda	-	. J F	4
Tinnell, George	105	. Poynter	52	. J J	13
. George Washington	26	. Mattie E Higdon	52	. James M A	14
. Mary Pace	26	. Michael	52	. James M O	14
Tinsley	86	. Nancy Elizabeth	52	. Jefferson N	14
Tinsley, America	44, 76	. Nathan Wesley	52	. John H	14
. Ashford	44	. William Michael	52	. John J	13
. Cintha	44	Tooley, Mary	48	. Joseph	13-14
. Diadama	41	Totty, Dave	3	. Joseph B	14
. Eliza Jane	21	Traw	19	. Joseph E	13-14
. Elijah	42, 44	Traylor, Fed	86	. Joseph S	13
. Eliza J	42	. Fred	86	. Loretta	13
. Ellen	23, 42-43	. Louisa Elizabeth	-	. Louisa M Clarkston	14
. James	22	. Susan	86	. Lucy Taylor	14
. Jeremiah B	22	. Ludie	86	. Lusa M Clarkston	14
. John T	41	. William Lafayette	86	. M E Thomas	13
. Langston	42, 44, 76	Trent, Mary (Polly)	86	. Mahala	14
. Margaret B	45	. Nancy S. Green	86	. Malinda	13
. Marrisget B	77	. William (Alexander)	86	. Malinda Hayse	14
. Martin	43-44	Trigg, Alanson	72	. Malissa A	14
. Mary	21, 40, 42-43	. Haiden	79	. Maratina E	14
. Mary E	45	Tripp, Dawn Leonard	86	. Martha F	14
. Mary J	42, 44	Trobridge, Jobe	79	. Martha J	14
. Matilda	42, 44	True, John	79	. Martin E	13
. Milton	42, 44	. Julia	102	. Mary Ann	14
. Moses	23, 42-43	. Robert	79	. Mary Bray	13
. Nancy C	44	Truman, President	4	. Mary D S	14
. Pitte?	45	Tudder, Kinsey	79	. Mary E J	13
. Sarah J	42, 44	Tuder, Henry	17, 79	. Mary Hays	13-14
. Thomas	21, 40-43, 45	Tudor, Ada	0	. Mary J	14
. William F	43-44	Tunstal, Joseph	79	. Mary Lane	13
Todd, Emilie	53	Turner, Albina Rose	13	. Maselle J	14
Tolle	68	. Alls	75	. Matilda Pitcock	13-14
Tolle, Daniel	97, 100	. America J	13	. Milly	13
. William Daniel	97	. Amzi Malone	73	. Morodonus	14



Turner, (cont)		. Dorothy	88	. Samuel Horace	66
. N E Hall	13	. Edmund	79	. Samuel Seymore	66
. Nancy B	14	. Edna	78	. Thomas Spencer	66
. Nannie B	73	. Edna Hood	78	. William Archibald	66
. No name	13	. Elizabeth "Betty" -		Watkins, John	79
. Osias	14	. Barker	26	Watson, Robert Page	73
. Rachel	13-14	. Fignal	26	Watts	105
. Rachel Turner	13	. Gilliam P	78	Wealch, James	79
. Robert B	14	. James Robert	18	Weaver	61-62
. Robert D	13	. Jessie	78	Webb	19
. Robert M	14	. Laura E	18	Webb, Elizabeth	14
. Shadrick	14	. Lily H Witty	18	. Elizabeth J	13
. Shadrick Jr	13	. Marion Wesley	78	. James E	102
. Susan A	14	. Maymie	78	. Louisa	104
. Susan E	14	. Nancy	23, 42	. Mattie Eula	24
. Virginia Etah	14	. Obediah	26	Webster, Delia A	60
. W E	13	. Ora Christmas	78	Weigle	19
. W R	4	. Ora I	78	Welbargan, Jesse	42
. William J	13	. Richard	26	Wellbarger, Joseph	2
. William H	14	. Ruby	18	Wells, Abner	24
. William T	14	. Sam	37	. Delilah Rowsey	24
. Willis M	13-14	. Samuel F	18	. Delilah Rowsy	24
. Willy Ann	14	. Stephen	26	. L L	16
. Wm T	13	. W H	46	. Mable Shelby	27
. Wyatt	13-14	. Wesley	78	. William	24
. Zannah Hawthorn	13	Wadsworth	57	Wescott, Jill Marie	29
. Zeriaah D Kawthorn	14	Wah-E-Tah	98-99	West, John	79
Turner?, Mable Berry	76	Wah-chee-Ta	98	Westley, Marry	77
Twyman, Lizzie	0	Walden, Dane	15	Mary	45
. W R	12	. Joseph	22, 42	Westmoreland, Mary M	48
. Willie	12	. Julian	22	Wheeler, Leona (Lee)	50
. Wm	3	. July A	42	.	83
Tyron, Jeremiah	18, 79	Walker	82	. Lucinda	44
VanNess,		Walker, Andrew	79	. Molly S	45, 74
. Cornelis Hendrick	32	. Dona	50, 83	White	24, 88
. Grietje	32	. John	79	White, Bessie	16
. Hendrick Gerritse	32	. John N	50, 83	. C W	3
. Maycke Hendricke	-	. Martha T. Jackson	83	. James	18, 79
. VanDeBu	32	Walkup	49, 82	. Jno B	2
Vance, Ella	46	Wallace	57	. Nancy Elizabeth	-
. Martin	82	Walters, Barnabas	79	. Garman	86
. Mary	82	Walthall, Mary Jane	66	. Thomas	86
. Susan M	44	Walton	29	Whitlow, John A	40-41
Vaughan, Obediah	79	Walton, D C	2	. John P	40-41
Vick, Offos	37	. Elizabeth Thompson	24	. Martha N	40-41
Voris, Abraham	79	. J L	2	. Pinkney R	41
Vous, Abraham	18	. John L	24	Whitman, William	46
Vowles	97	. W A	2	Whitney, Bessie	75
Vowles, Henry	30	Ward, Britton	79	. Catharine	42
Wilcox	24	Warder	19	. Charles	45
Wilcoxin, George	49	Warder, Ellis	4	. Clarence	77
Williams, Miles H	44	. Joseph	51	. Clarence	45
Waddel, Joe	46	. Walter	51	. Elizabeth	45, 74
Wade	73	Warnell	26	. Francis E	76
Wade, Betty	78	Wathall, John Thomas	66	. Francis E Hammett	44
. Catherine "Kitty" -		. Mae Evelyn	66	. Hertin	75
. Bibb	26	. Marley P Bowman	66	. James E	21
. David	41	. Nancy	66	. Katharine	42

Whitney, (cont)		. Johnie May	45	. Sallie	76
. Katherine	40-41	. Joseph	79	Winston, D Y	2
. Lessie	75	. Lora Shockley?	75	Withers, John	79
. Maratha	42	. Loro Shackley	75	Witherspoon, Bess	46
. Martha	21	. Luarmy	44	Withrow	19
. Mary	20	. Lulie	105	Witt, Ezekiel	18
. Patsey	40-41	. Margaret C Hurt	45	Witty, J W	18
. Reaves	21, 42	. Mary	41	. Laura F Hensley	18
. Rebecca	21	. Mary A	42, 44, 76	. Lily H	18
. Robert L	44	. Mary E	44, 76	. Louis	3
. Samuel	21	. Mollie	45, 74, 76	Womble, Alice	37
. Sarah E	44	. Nancy	102	Wood	19
. Sary E	76	. Nancy Jane	44	Wood, Annie	77
. Simeon W	20, 42-43	. Parthena	40-41	. Cora	15
. Susan L	44	. Permelia E	44	. Dora Petty	77
. Thomas	40-42	. Qillie	75	. Eleanor	43
. Thomas J	40-42	. Roda	50	. Eller	74
. Uriah	45	. Samuel R	44	. George	77
. m	41	. Sarah A	23, 42-43	. Guy	73
Wickliffe, John C	55	. Sarah T	76	. Hardin	77
Wikoff,		. Seth	105	. Hattie	74
. Catelyntie Gulick	32	. Thomas M	41	. J W	2
. Jacobus	32	. W A	2, 4	. James	74-75
. Willempje	32	. William T	22, 42, 105	. Jasper	74
Wilborn, W C	3	Williams?, Preacher	76	. Lance?	77
. Zibe	3	Williamson, Harriet	45	. Linda	74
Wilcoxsin, Betty	12	. James	79	. Maggie	16
. Greenwood	12	. Mary	32	. Martha	77
. Luella	12	Willis, Lula May	52	. Nannie	45
. Mary E	12	Wilson	105	. Robert	77
. Noah	12	Wilson, B L	3	. Saml	79
Wilder, Minnie	95	. China Ritter	50	. Thomas	79
William	104	. D A	4	. Thurmond	77
Williams	75, 88	. Dolly	24	. Tom	74
Williams, Allice	77	. Elizabeth	24	. William J	79
. Amanda Frances	-	. Ezra	51	Woodard, A	39
. Stark	105	. Gloria J	83	Woods	49
. Annie E	45	. J U	2	Woods, Donnie	77
. Asberry	44	. Jackson	24	. Dovie	45
. Asbery	42	. Jacob	24, 79	. Elisabeth	45
. Carl	78	. Joseph	79	. Elizeth	77
. Charles Wilson	105	. Joshua	79	. Josephine	44
. Cynthia	105	. Kate	46	. Magdelene	105
. Daniel C	105	. Lucinda	24	. Melvina	42
. Edard	41	. Mary Abigail	52	. Nannie	77
. Eddie R	105	. Nancy	24	Woodson, Cleoda	46
. Edward	40, 42	. Rebecca	24	Woodward, Bill	4
. Edward R MD	105	. Sarah	24	Wooly, David	79
. Elizabeth	41	Wiltshire	61	Wooten, Anthony	88
. Ella	45, 77	Win, Sallie Harston	45	. J R	2
. Eller	77	Winchester,		. J T	4
. Emilie A	45	. Bell Asberry	102	Wormington	49
. Frank	0	. Jonathan	102	Worthington, Dorothy	24
. Hattie	75	Winchester, Mattie	102	Wren	19
. James W	45	Wininger	89	Wright, Columbus	36
. Jane Lyons	105	Winlock, J T	3	Wuetcher, Sue Church	50
. Johnie	75	Winn, Ann	24	Wyckoff, Nicholas	32
. Johnie Marry	77	. Dollie	76	. Pieter Claesen	32



---

Wyckoff, (cont)	
. Sara Montfoort	32
Wyley, Thomas	79
Yancey, John H	53
Yates, John	39
York, Ellen	43, 76
. Kitty A	45
. Moses	42, 44
Young, Asa	27
. Emily "Sallie" Jane	24
. Eunice	104
. George C.	27
. Isaiah M	23
. James	27
. Mary B	70
. Nettie	77
. Thomas E	70
Zane, Minnie Thompson	36
Zarah	57
], Leslie C	12
jackson, Baz	73
. Berry B	73
. Dee	73
. Dolly	73
. Elnora	73
. Hansel	73
. Hughie	73
. John C	73
. Myrtle Jackson	73
. Opal	73
. Paul	73
. Pearl	73
. Shirley	73
martin, Joseph	2
perkins, Lina J	50

BOOKS FOR SALE BY THE SOCIETY

*Barren County Cemeteries:* Ken Beard & Brice T. Leech. One of the most important researching books! \$25.00 plus \$3.50 shipping and handling. Hardbound.

*Barren County Heritage:* Goode and Gardner, hardbound, \$28.50.

*Barrens, The:* Family genealogy of the White, Jones, Maxey, Rennick, Pope and Kirkpatrick and related lines, by the late Emery H. White. \$11.50.

*Biography of Elder Jacob Locke:* James P. Brooks, \$2.60.

*Goodhope Baptist Church (now Metcalfe Co):* Peden, 1838-1872, \$6.00.

*Historical Trip Through Barren County:* C. Clayton Simmons, hardbound, updated, \$17.50.

*Lick Branch Cumberland Presbyterian Church:* 1834-1870, Peden, \$6.00.

*Little Barren Baptist Church (Trammel's Creek):* Metcalfe Co., Peden, \$6.00.

*Little Barren River United Baptist Church, Metcalfe Co:* 1815-1849, \$6.00.

*Monroe County Cemetery Records, Volume 1:* Peden, \$17.00.

*Mt. Tabor Baptist Church History:* Church committee, \$11.65.

*Pleasant Run Church, McFarland's Creek 1827-1844:* Peden, \$6.00.

*Order Books by Peden:*

Vol 1 – 1799-1802 (with Wilson)	\$9.00
Vol 2 – 1803-1805 (with Wilson)	\$9.00
Vol 3 – 1806-Apr 1812	17.00

*Stories of the Early Days:* Cyrus Edwards, hardbound, \$17.50

*Then and Now:* Dr. R. H. Grinstead, \$2.60.

*Times of Long Ago:* Franklin Gorin, hardbound, \$12.00 plus \$2.00 shipping and handling.

*1879 Beers and Lanagan Map of Barren Co:* 24 x30 laminated cardstock, black & white. Land owners shown with insets for communities. \$6.50 plus \$2.15 for 1<sup>st</sup> class shipping or \$1.45 for 3<sup>rd</sup> class shipping.

I would like to order the following books:

TITLE	COST
_____	
_____	
_____	
_____	

Total cost of Books:	\$
Extra shipping & handling if applicable	\$
TOTAL:	\$



## MEMBERSHIP APPLICATION

NEW MEMBER (Y)\_\_\_ (NO)\_\_\_ RENEWAL (Y)\_\_\_ (N)\_\_\_

NAME:

ADDRESS:

---

---

---

---

Names being researched: (Please limit to three)

- 1.
- 2.
- 3.

Enclosed is my check/money order in the amount of \$\_\_\_\_\_ for membership in the Society. Dues received before January 31<sup>st</sup> of each year will insure that you name is on the mailing list of "Traces" for the first issue of the year. If received after that date, you will be mailed your current issue and all back issues due you at that time (under separate cover). Please notify us of address changes!

Regular Membership:	\$12.00
Family Membership:	\$15.00 (one copy of Traces)
Life, under age 70:	\$150.00
Life, over age 70:	\$100.00

Thank you for your continued support! Mail this application to the South Central Kentucky Historical and Genealogical Society, P. O. Box 157, Glasgow, KY 42142-0157.

## GENERAL INFORMATION

**MEMBERSHIP** is open to anyone interested in the history of the South Central Kentucky area, centering around Barren County. Annual dues are \$12.00.

**TRACES**, the Society's quarterly publication is received by all members. It is published seasonally, Spring, Summer, Fall and Winter. Members joining during the year will receive the past issues of that year.

**CONTRIBUTIONS** are earnestly solicited. Family genealogies, marriages, Bible, will and probate, cemetery, court and other records are all acceptable. You will be listed as contributor.

**QUERIES** are accepted only from members, without limit, and will be published as space permits. Queries should be limited to about 50 words.

**EXCHANGE** of Traces with other Societies or publications is acceptable and welcome.

**BOOKS** to be reviewed in Traces must be sent with information as to cost, including postage, from whom the book may be obtained. They become the property of the Society library. Books should have Kentucky interest. Reviews will be published as space permits.

**MEETINGS** are held monthly, except December, at the Museum of the Barrens, West Main St, Glasgow on the fourth Thursday, 7:00 pm. Interesting and informative programs are planned for each meeting and your supportive attendance is always welcome.

**BACK ISSUES** of Traces are available. Our supplies of the following are gone: Vol. 1, Nos 1-4 (1973), Nos. 1-4 (1974); Vol. 3, Nos. 1 and 4 (1981); Vol. 4, No. 4 (1976); Vol. 5, No. 1 (1977); Vol. 6, No. 2 (1984); Vol. 9, Nos. 1-4 (1981); Vol. 10, Nos. 1 & 2 (1982); Vol. 12, No. 2 (1984). All others can be purchased as long as the supply lasts at \$3.00. Back issues will be mailed with our regular quarterly mailing.

**CORRESPONDENCE** of any type that requires a reply must contain a self-addressed, stamped envelope. Address to: South Central Kentucky Historical & Genealogical Society, P. O. Box 157, Glasgow, KY 42141-0157.

**BOOKS AND MATERIALS** of a genealogical nature that you no longer need ... would you consider donating them to the Society? They will be preserved for other researchers and deeply appreciated. Contact the editor, Martha P. Reneau, 562 Beaver Valley Road, Glasgow, KY. 42141.



**SOUTH CENTRAL KENTUCKY HISTORICAL  
And GENEALOGICAL SOCIETY  
P. O. BOX 157  
GLASGOW, KY., 42142-0157**

**BULK RATE  
U.S. POSTAGE PAID  
PERMIT NO. 231  
GLASGOW, KY. 42142**

**Address Correction Requested**

**NON-PROFIT ORGANIZATION  
THIRD-CLASS MAIL**



#### **TABLE OF CONTENTS**

<b>Page 87</b>	<b>Dear Ancestor Cemetery Marking Project</b>
<b>Page 88</b>	<b>Moses Berry of the 14<sup>th</sup> Kentucky Militia at the Battle of New Orleans</b>
<b>Page 96</b>	<b>Map of Plan of the Attack and Defense of the American Lines</b>
<b>Page 97</b>	<b>A Letter From Noah Barton to Daniel Tolle</b>
<b>Page 101</b>	<b>Bells' Tavern Prints Available Gorin Genealogical Publishing</b>
<b>Page 102</b>	<b>Queries</b>
	<b>Membership List for 1998 Names Being Researched Membership Applications and Books for Sale by the Society.</b>