

Winter 1999

Traces Volume 27, Number 4

Kentucky Library Research Collections
Western Kentucky University, spcol@wku.edu

Follow this and additional works at: https://digitalcommons.wku.edu/traces_bcgsn

 Part of the [Genealogy Commons](#), [Public History Commons](#), and the [United States History Commons](#)

Recommended Citation

Kentucky Library Research Collections, "Traces Volume 27, Number 4" (1999). *Traces, the Southern Central Kentucky, Barren County Genealogical Newsletter*. Paper 117.
https://digitalcommons.wku.edu/traces_bcgsn/117

This Newsletter is brought to you for free and open access by TopSCHOLAR®. It has been accepted for inclusion in Traces, the Southern Central Kentucky, Barren County Genealogical Newsletter by an authorized administrator of TopSCHOLAR®. For more information, please contact topscholar@wku.edu.

1999

VOLUME 27

ISSUE NO. 4

ISSN - 0882-2158

WINTER

TRACETS



Betsy Ann Tracy

Quarterly Publication of
**THE SOUTH CENTRAL KENTUCKY HISTORICAL AND GENEALOGICAL SOCIETY,
INCORPORATED**

P. O. Box 157

Glasgow, Kentucky 42142-0157

**SOUTH CENTRAL KENTUCKY HISTORICAL
AND
GENEALOGICAL SOCIETY**
Post Office Box 157
Glasgow, KY 42142-0157

OFFICERS AND DIRECTORS – 1999-2000

| | |
|--|--|
| President | Ruby Jones Smith |
| 1st Vice President | Donald Joe Taylor – Programs |
| 2nd Vice President | Kenneth Beard – Membership |
| 3rd Vice President | Ruth B. Wood – Publicity |
| Recording Secretary | Ruth B. Wood |
| Corresponding Secretary and Treasurer | Juanita Bardin |
| “Traces” Editors | Martha Harrison and Sandi Gorin |

BOARD OF DIRECTORS

| | | | |
|----------------------------|-----------------------|--------------------|--------------------|
| Mary Ed Chamberlain | Loretta Murrey | Don Novosel | Ann Rodgers |
|----------------------------|-----------------------|--------------------|--------------------|

PAST PRESIDENTS

| | | | |
|---------------------------|----------------------|--------------------------|---------------------------|
| Paul Bastien | L. E. Calhoun | Cecil Goode | Jerry Houchens |
| Brice T. Leech | John Mutter | James M Simmons * | Katie Maud Smith * |
| W. Samuel Terry IV | | | |

- deceased

ON THE COVER

Betsy Ann Tracy contemplates the work necessary to restore the Bush Cemetery. See related article.

The following article was submitted by Betsy Ann Tracy and is an outstanding example of what our Barren County young people can do to make a difference.

**My Barren County 4-H Gold Award Community Service Project
“Clean Up and Restoration of the Abandoned Bush Cemetery”**

“In 1998, I began making plans to work on my 4-H Gold project. First, I made a list of five community components to survey: Government, Business, Environment/Safety, Citizenship, an Culture/Heritage. After interviewing various individuals by letter and by phone, I completed individual work in each of the above areas. The 4-H Gold Award centers around leading a group of 4-Hers to plan and complete a community service project. Therefore, upon the suggestion of Debbie Sherfey, one of my Etoile 4-H leaders and with the cooperation of my club members and leaders, I chose to clean up and restore an abandoned cemetery.

“Becky Tracy, my mother and 4-H leader, and I began our search for information and suggestions. After considering several nearby cemeteries, Margie Gentry informed us about one of the oldest in Barren County. To our surprise, the Bush cemetery was located on a few acres of land my parents had recently purchased in November, 1998. Upon inspection, we discovered the cemetery was not only abandoned, but almost destroyed by 61 small, but tall trees, growing in a circle, directly over the graves, and rooting up the monuments. Evidently, land owners had been cultivating the land surrounding the cemetery. Also, it was not protected by a fence to prevent cattle from entering the area and causing further damage. Of four monuments found, only one was barely standing. One was turned over and covered by dirt. In addition, rocks and debris had been thrown into the circle of graves over the years. Even though the job was going to take a lot of work, we decided we wanted to restore it even if we could not get everything finished this year.

“After noticing a recent newspaper article, written by Sandi Gorin on behalf of the South Central Kentucky Historical and Genealogical Society, which requested help with their cemetery project, we called her and received lots of information. The Historical Society is trying to locate and mark the 562 cemeteries listed in the 1992 Barren County Cemetery book. In addition, they are trying to locate other cemeteries which are not listed in the book. She wanted to come over to help, but could not due to a prior commitment. However, she has ordered a Bush cemetery sign which will say sponsored by the Etoile 4-H Club. She also helped us with the genealogy of the family buried in the Bush cemetery.

“We also contacted Bob and Patty Borders of Borders Monument in Glasgow. Bob agreed to come out to the cemetery to demonstrate how to clean and repair old monuments. In addition, we invited nearby neighbors and descendants to attend our work day.

“Early on the day of our project, we sprayed the cemetery area for insects and got everything ready: water, bleach, and brushes to clean the stones, flour to sprinkle on and read the stones, gloves, rakes, hoes, buckets, tree and bush pruning shears, refreshments, etc. My daddy brought his tractor, wagon and chainsaw. We took pictures before, during, and after the cleanup.

“To date, twenty people have assisted with the cleanup: Etoile 4-H Club members – Betsy Ann Tracy (Project Leader), Amanda Sherfey (President), Tara Sherfey, Jaren Howard, Derek Wood, Joey Wilson, Cody Greer. 4-H Leaders: Becky Tracy, Debbie Sherfey, Karen Wood, Cindy Wilson, Peggy Greer, Bob Borders (Borders’ Monument) and neighbors: Florence Watson, Hazel Wheeler, Opal Chambers, Betty Thomerson, Tyler Thomerson. Family – James W. Tracy, James C. Tracy.

“My father cut down 61 trees and plans to cut the rest and leave two. The volunteers picked up a wagon load of rocks and debris, as well as pulled the cut trees into two large piles near the site. After raking the area and prodding around with sticks, we found all of the foot stone markers and all of the pieces of the monuments. We did not anticipate the tree stumps and the sunk in graves. Mr.

Borders volunteered to mark the graves and move the stones back out of the way so my father could haul in and level the area. Then, Mr. Borders will move the stones back into place and assist us with cleaning and repairing the stones. I wish I could say this project is totally completed, but this cemetery needed major overhaul due to many years of neglect. After the land is leveled and the stones are repaired, we have contacted another neighbor, Ann Chambers, who may assist us with finding a way to landscape the cemetery so that it will require little maintenance. Also, we would appreciate any assistance from any of the descendants of the Bush family with the landscape and a fence to protect it.

“Genealogy information regarding the Bush Cemetery includes: Location – approximately ten miles south on Road 249/Roseville Road/James Tracy farm. There are four gravesites – left to right:

James T. Bush (1858 – 1883)
Ish S. Bush “Father” (1870-1898)
George P. Bush (1834-1904)
Nancy J. Bush (1838-1916)

Ancestors and descendants include:

George Bush (from Virginia) married Delilah Philbert (various spellings). They had twin brothers: Josiah and Hezekiah Bush. Josiah Bush (born 25 Dec 1804, died 20 May 1863) married Jane Ann Button on 16 January 1837 in Barren County and had eight children: George P, William T, Carthagan (female), Leutitia, Josiah, Jr., Thomas A, Elizabeth E, Delia (possibly named after grandmother above, Delilah). The father, Josiah Bush and one of his sons, Thomas A. Bush (18 Sept 1845 – 26 Jan 1863) were both buried in the other Bush Cemetery listed in the cemetery book with a Wm. G. Nunn (8 Sept 1818 – 1 May 1890) and unmarked graves of Neddie Elmore and wife on the old Elmore farm near Roseville. I don't know if the Nunn or Elmores are related to Josiah and Thomas Bush buried there.

One of Josia's son, George P. Bush is buried in “our” cemetery. He married Nancy J. Smith (not in Barren County). Nancy was white, a resident of Roseville and died near Roseville. (Barren County, KY Vital Statistics). (She was the daughter of James D. Smith (died Jan. 1866), who married Barbara Morehead January 1816 in Barren County. Nancy J. Smith was listed as a beneficiary in her father's will. George P. and Nancy J. Smith had two children to die: Josiah T (0-10 years old) and America J (died as an infant) 15 Oct 1859, age 10 months. They also had four other children: Lucy E (born 10 Aug 1856?), James T. (1858-1883), Susan M. and Ishmael S.

“Our current Barren County 4-H Council President, Jackie Mansfield Nuckols' great-grandfather was Ishmael S Bush who married Alice Osborne. Her parents were Foster Osborne and Charlotte Greer. They had ten children (none known to me except for Ish S. Bush). Alize Osborne later remarried Goebel Renfro's father, Joe, and is buried at Mount Pleasant. Ish. S. Bush is buried at Glasgow Municipal; she married Clem Borders. They had Nelda Jean Borders and Robert Borders. Jean Borders married Earl Mansfield and had Jackie and another unknown child. Jackie married Rickey Nuckols and have one son, Ben. Ish S. Bush and Clem Borders' son, Robert Borders married Nell and had two sons, Jimmy Ray and Charles Borders.

“Other possible relatives (not of Ish S. Bush who married Clem Borders), but maybe of the James T., Ish S. (Father), George P. Bush or Nancy J. (Smith) Bush or their earlier ancestors are: Sammy Spann's wife, Burnell (Bush) and her sister, Mrs. R. H. Austin's wife.

“I would personally like to thank the Etoile 4-H Club, Sandi Gorin, Bob & Patty Borders, my neighbors, family and descendants of the Bush family.

Bush Cemetery Cleanup-up continued:

Betsy Ann Tracy leads the Etoile 4-H Club and concerned citizens to clean up and begin restoration of the Bush Cemetery. Left to right: Jaren Howard, Hazel Wheeler, Joey Wilson, Derek Wood, Opal Chambers, Peggy Greer, Karen Wood, Bob Borders, James Tacy, Florence Watson, Betsy Ann Tracy holding Tyler Thomerson, Amanda Sherfey, Debbie Sherfey, Tara Sherfey. Kneeling: Cody Greer, Cindy Wilson, and Becky Tracy. Not pictured: Betty Thomerson and James Curtis Tracy.



James Tracy, landowner cutting down saplings.



Bush Cemetery Clean-up Continued:



Neighbor Betty Thomerson pulling away cut sapling.

Broken stone of George P. Bush 1834-1904 and Nancy J (Smith) Bush (1838-1916)

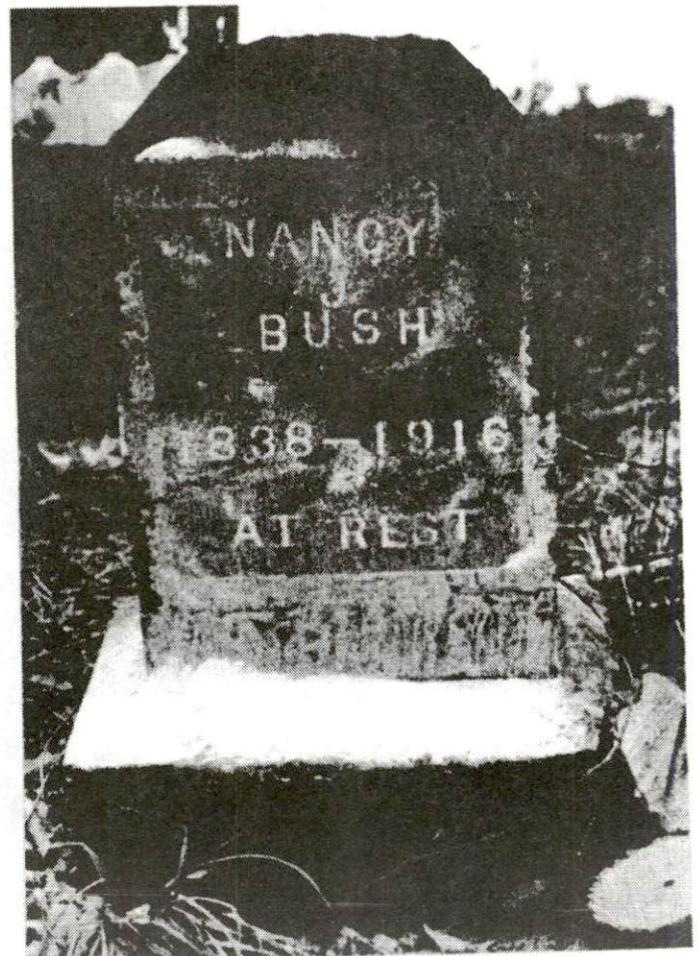
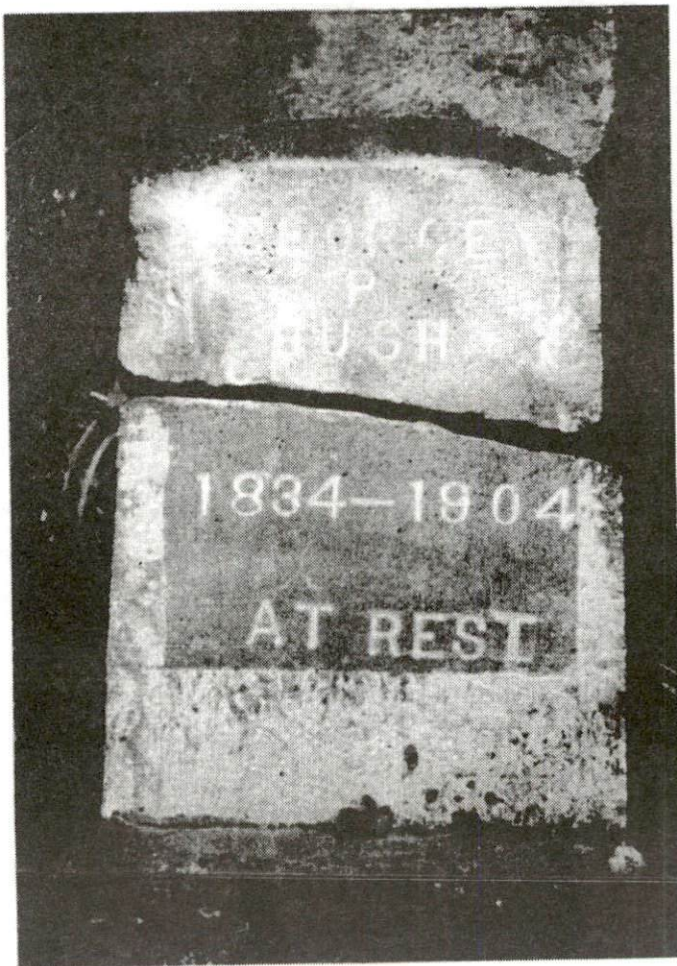

A Sketch of the Life of Simeon Buford

Submitted by Dr. Benjamin Buford Williams, 3813 Marie Cook Drive, Montgomery, AL 36109-1611.

Simeon Buford was the sixth son and the tenth and last child of John and Judith Early Beauford. He was born on December 19, 1756 in Culpeper County, Virginia, and died in July 1835 in Barren County, Kentucky. In 1777, Simeon married Margaret Kirtley, daughter of William Kirtley of Culpeper County. By this time Simeon had served two years in the Revolutionary War Army. In the summer of 1775 Simeon, age 18, enlisted as a minuteman in the Company commanded by his old brother Captain Abraham Buford, one of five Culpeper County companies in the regiment of Colonel Stevens. Simeon accompanied the regiment toward Williamsburg where the Culpeper men joined the forces commanded by Colonel Woodford. The Americans set out to force the Royal Governor, the Lord of Dunmore to flee Virginia for his ships offshore. In engagements against Dunmore's troops, Simeon served at Hampton, Burrell's Ferry and Jamestown. On December 9, 1775, at the Battle of Great Bridge the Americans, including the Culpeper companies, routed Dunmore's redcoats and Tories and caused the Governor to escape to the British ship "Roebuck". Simeon returned to Culpeper County a few days before Christmas in 1775 having served on active duty five months. In the fall of 1776, he served for three months under Captain William McClanahan, and in the fall of 1777, he served three months in Captain William Chapman's company which was ordered north. Upon reaching Frederick, Maryland, the company was ordered back to Virginia. This ended eleven months of active service as a private in the Revolutionary War for Simeon Buford.

Simeon returned to Culpeper County married and his first child John was born there on July 29, 1778. His second son, William, was born August 22, 1781 while Simeon was serving under General Lafayette in the campaign that led to the surrender of Cornwallis at Yorktown, October 19, 1781.

In 1781, from March until the surrender in October, Simeon served first as an Ensign (2nd Lt.) in Captain Elijah Kirtley's Company under General Lafayette. For two months Simeon served as Quartermaster for Lafayette before returning to his company. When Captain Kirtley became ill in July 1781, Simeon was commissioned Captain of the Company and commanded it to the end of the Yorktown campaign. Simeon wrote that he "was under Lafayette the whole time he was combatting Cornwallis."

After the war, Simeon applied for his Revolutionary War land warrants which were granted in Barren County, Kentucky on Beaver Creek. He received 300 acres and kept the land until February 1834 when he sold the land to his daughter, Mary and his son-in-law, Henry Crutcher; Simeon died the following year. Simeon had moved from Culpeper County, Virginia to Kentucky in 1789 with his wife and four children. He settled at Smoking Spring near Glasgow, Kentucky on his Revolutionary War land grant. Six of his ten children were born in Barren County. He later represented Barren and Warren counties in the Kentucky Legislature from 1801-1803.

Simeon Buford made application for a Revolutionary War pension on March 26, 1833, at which time he was seventy-six years of age and residing in Barren County, Kentucky. On July 17, 1833, he sent in an amended application in which he stated that "he desires the department may indulge him with a speedy examination of his claim for he is desirous that himself may have the satisfaction of hearing that it is not finally rejected by that government which he assisted in sustaining in its infancy." On October 18, 1833, Secretary of War Lewis Cass signed his "Revolutionary Claim" for a pension for life, back-dated to March 4, 1831, the original date of the pension law. His pension was allowed for eleven months actual service as a private, and eight months service as an ensign. (His four months as Captain were disallowed for pay purposes.) His name is borne on the pension roll of 1835, with a pension from 1831 "for six months or more service Continental Line."

Simeon Buford, continued:

Simeon and his wife, Margaret Kirtley were buried at Beaver Creek, on his homestead about four miles west of Glasgow, Kentucky off Highway 68-80W. Papers on his Revolutionary War service and his pension applications are in the National Archives. Simeon was the grandfather of three Civil War generals: Napoleon and John Buford for the Union, and Abraham Buford for the Confederate Army.

Children of Simeon and Margaret Kirtley Buford were:

1. John, born 29 June 1778; died 1847 Rock Island, IL. Father of Napoleon and John Buford, Union generals in the Civil War.
2. William, born August 22, 1781; died September 18, 1848. Father of Abraham, Confederate General in the Civil War.
3. Judith, born April 4, 1784; married [Elijah] Rogers, Glasgow, Kentucky.
4. Simeon, Jr. born May 18, 1787; died February 9, 1857.
5. Sarah, born July 1, 1790; married John H. Baker. No children.
6. Mary, born August 12, 1792; married Henry Crutcher, Glasgow, Kentucky. She and her husband were guardians of two children of her brother, Elijah: Robert and Margaret Buford. She died June 30, 1868.
7. Elizabeth, born December 8, 1794; married (1) John T. Chambers; married (2) George Trabue. She died August 30, 1869.
8. Elijah, born June 9, 1797; died September 7, 1836, Mississippi County, Arkansas Territory. Elijah's son, Haywood, was placed under the guardianship of Joel Depp of Glasgow.
9. George Washington, born April 22, 1800; died August 20, 1870, Glasgow, Kentucky.
10. Thomas, born February 21, 1803; died August 22, 1866, Mobile, Alabama.

(Note: Found in Warren County Deed Book A, page 126. Robt. And Ann Todd, his wife, of Fayette County, Kentucky to Simeon Buford of Woodford County KY, 2000 pounds for 1200 acres on Beaver Creek, a branch of the Barren River, part of a survey of 1666 2/3 acres granted to said Todd by patent dated August 20, 1786. Witnessed by Thos. Bodley and recorded 10 July 1798.)

Letter from Oren Beatty

The Society received a pleasant letter from Oren Beatty through his son, David A. Beatty in reference the article recently run on Ritter's Mill. He says in part: "About 1934 there was a lawsuit in Glasgow regarding the will of Fishburn Ritter. George Ritter was accused of influencing his uncle, "Fish" Ritter, to change his will to George's benefit. In the will George was to receive Ritter's Mill rather than Fish's son (whose name is not recalled). Supposedly, George convinced Fishborn that his son was not capable of running the mill. Fish's son won the suit and had the will set aside." David added that his father, Oren, had recently moved back to Glasgow and set up a practice of medicine in the Yancy Building on the Square and since he did not have a full schedule of patients at that time, he was able to slip out and attend parts of the trial now and then. He also noted that George Ritter was the grandfather of the late Virginia Ritter Thomerson of Glasgow who was a long time member of this historical society.

Contributed by Nancy Sterling Tyler, 6031 Lloyd Court, Dallas, TX 75252, tylertwo@earthlink.net

Brother James & Sister Sarah Kentucky Born and Texas Bound

Two extremely sturdy children were born to **James W. GOODNIGHT and Nancy DUFF**, residents of Warren and Barren Counties. James W. was born 26 May 1809 in VA. He married a Scotch Canadian, Nancy DUFF, daughter of John DUFF & Mary WHITNEY or Wheatley, in Barren County, KY. The marriage bond, issued in Barren County, KY is dated the 11th day of May 1833 for Nancy Duff and James Goodnight is signed by James Goodnight and Wesley Duff, Nancy's brother. Nancy, a few years older than James, was born 1 Jun 1803 in VA. James and Nancy Goodnight's children:

James Wesley GOODNIGHT, Born 25 Aug 1835 in Warren County, KY.
Sarah Elizabeth Edmon GOODNIGHT, Born 10 Jun 1838 in KY.

James W. Goodnight's premature death on 9 Jan 1839 in Barren County, KY was a sad occurrence. He died before his 30th birthday, and before he could see his children grown. James left Nancy with two small children to raise and neighbors, friends and family took over to see that the children would be cared for. Barren County Court Records, Order Book No. 7- Monday 20 Jan 1845, Page 261, show that "On the motion of John Dodd, ordered that he be appointed guardian of James Wesley Goodnight and Sarah Elizabeth Goodnight, children of James Goodnight, deceased. Bond \$150, with Edmund Duff his security".



Young J. W. and Sarah Goodnight soon grew up in Kentucky, found their mates and married in Kentucky, and started their own families in Kentucky.

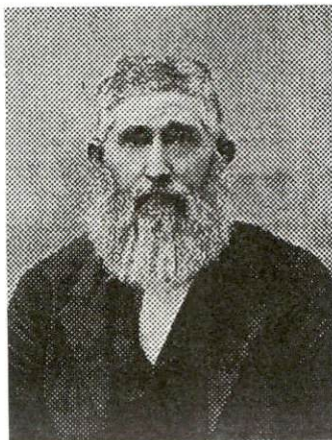

"Brother" James Wesley GOODNIGHT was born first the 25 Aug 1835 in Warren County, KY. James was raised by family friend, John Dodd. He was a farmer in Kentucky working the land he inherited from his mother and father. He married Olivah Frances LANDRUM, daughter of William LANDRUM & Elizabeth HERNDON, 25 Apr 1858 in Barren County, KY. A few years younger than J. W. , Olivah was born 20 May 1840 in KY.

Olivah and James Wesley married in the home of her father, William Landrum in the County of Barren, KY and in the presence of friends and neighbors, James Settle and John Hutson. William B. Edmunds presiding on the wedding ceremony that day.

It is hard to say why, exactly, J.W. and Olivah decided to pull up and move to Texas. So much was happening to their families; J.W.'s mother Nancy Duff Goodnight had died 5 Nov 1870; Olivah's father, William Landrum, died in 1870; Olivah's older sister and brother-in-law, Elizabeth Jane Landrum and James Dodd Settle, died and left two teenage boys with them; J. W.'s only sister, Sarah Elizabeth, was already settled in faraway Texas, but left a widow with four young children; and another sister and brother-in-law of Olivah's, Lucetta C. Landrum and Theophilus Edwin Button, had moved to Collin County, TX in 1870.

MARRIAGE LICENSE.



THE COMMONWEALTH OF KENTUCKY,

To any Minister of the Gospel, or other Person, legally authorized to solemnize Matrimony.

You are permitted to solemnize the Rites of Matrimony between
James W. Goodnight
and *Oleviah Francis Landrum*
the requirements of the law having been complied with. Witness my
signature, as Clerk of the Barron County Court, this 15th day of
April 1858. *David Lockrill Clerk*

MARRIAGE CERTIFICATE.



This is to Certify, That on the 25 day of April
1858, the Rites of Marriage were legally solemnized by me, between
James W. Goodnight Bor. in *B. War. Co. Ky.* aged 22 y^r
and *Oleviah F. Landrum* Bor. in *Barr. Co. Ky.* aged 17 y^r
The house of *Mrs Landrum* in the County of *Barr-*
in the presence of *James Settle* and *John Hutson*

William B. Edmunds

[NOTE—The Statute requires the names of at least two Witnesses to be inserted.]

John Wesley Goodnight and his wife, Olivah Frances (Landrum) sold off their Kentucky holdings and headed to Texas by covered wagon in September of 1871. They brought with them 5 children of their own and two orphaned nephews, John Settle (age 16) and Chris Settle (age 14). I think one child stayed in KY for awhile, joining them later, and 5 more were born after arriving in Texas.

TOLLIVER C. SETTLE
1212 WEST 11TH AVENUE
AMARILLO, TEXAS 79101

April 11, 1967

Mrs. A.R. McMurry
Whitewright, Texas (75491)

Dear Mrs. McMurry:

I read your letter in The McKinney Examiner of March 30, 1967, saying that your husband's grandmother was Sarah Goodnight, whose brother and descendants have ^{lived} in the Prosper community for about 100 years.

Probably I know some of the people that you have in mind. I will have to start a long way back. My father Mr. John Settle, and his brother Chris Settle, ages 16 and 14 years old came from near Rocky Hill Kentucky to Texas, in September 1871, in a covered wagon, with their Uncle & Aunt Mr. Wesley Goodnight.



Olivah Frances Landrum and John Wesley (Wes) Goodnight

Olivah & J.W.'s Family Bible was the source for some of this family information. The Bible was in the possession of Narissa Alice Goodnight Sterling, handed down to her daughter, Anna Sterling Dawson. The Family Register in the bible lists the following children born to this Methodist couple: Nancy E. GOODNIGHT born KY, James William GOODNIGHT (Will) born KY, Sarah J. GOODNIGHT (Sally) born KY, Mary E. GOODNIGHT (Mollie) born KY, George E. GOODNIGHT (son died 7 days after birth), John C. GOODNIGHT born KY, George A. GOODNIGHT (daughter) born TX, July Catherine GOODNIGHT (Kate) born TX, Narissa Alice GOODNIGHT born TX, Issac Thomas GOODNIGHT (Tom) born TX, and Charles H. GOODNIGHT born TX.

J.W. settled on School Land just east of present day Prosper in north west Collin County, very near the Denton County line. Good neighbors, good friends, J. W. and Olivah participated often in local community affairs. Collin County Probate Records, Box 3, 1885, listed James W. Goodnight as an appraiser, along with T. E. Button (J.W.'s brother in law) for the Estate of S. M. C. Boggs who died intestate in Collin County on 28 June 1885.

Obituary item in "The Democrat", McKinney, TX newspaper, August 22, 1895: "J. W. Goodnight, aged 63 years, died Aug. 17, of paralysis". He died at his home west of Prosper in Collin County, TX, and is buried in Walnut Grove Cemetery just east of Prosper. Three years later Olivah died 21 May 1898 in Collin County, TX, and is also buried in Walnut Grove Cemetery. She died leaving three children still at home.



"Sister" Sarah Elizabeth Edmon GOODNIGHT. Born 10 Jun 1838 in KY. She married William Robert McMURRY, son of William McMURRY & Elizabeth TULLY OR TALLEY, 24 Apr 1856 in Barren County, KY. William Robert, much more mature than Sarah, was born 8 Jan 1826 in KY.

The 1860 Census of Warren County, KY, Dwelling #735, lists William McMurry 32 yrs, Sarah E. wife 22 yrs, George P. child 2 years. William Robert and Sarah decided to move westward. Before heading off toward Texas, Sarah sold her part of inherited land to her brother, James Wesley Goodnight, as we can see from the following transcription:

This indenture of bargain & sale made and entered into this 29th day of May 1860 between W. R. McMurry & Sarah E. McMurry, his wife, of the county of Warren & State of Kentucky of the first part, And James W. Goodnight of the county of Barren & State aforesaid of the other part witnesseth that for in consideration of a deed for land of this date made to me by the said Goodnight & wife of the second part Estatic at four hundred dollars the said McMurry & wife of the first part hath this day bargained sold

by these presents doth bargain & sell & convey unto the said Goodnight all their rights title & interest in unto a certain tract or parcel of land which was deeded by Chilton Duff to Nancy Goodnight, mother of said Sarah E. McMurry lying in the county & state of aforesaid on the waters of Bever Creek containing one hundred & twelve & a half acres Bounded as follows viz?. Beginning on a chestnut tree running thence NS O E 172 poles to a popular thence SE O E 118 poles to a stone thence S 30 W 172 poles to another stone & dogwood thence N 60 W 118 poles to the Beginning. To have & to hold unto the said Goodnight his heirs & assigns the aforesaid Interest in to said land its opputinances the said Interest being an undivided one half of said land which was conveyed to the said Sarah E. McMurry & Jas W. Goodnight by their mother Nancy Goodnight and the said McMurry & wife of the first part for themselves their heirs, executors & administrators doth & will forever warrent & defend by these presents against the claims of all other persons. Where of the said party of the first part hath hereunto set their hands & seals this day & date first written.

William R. McMurry (seal)

Sarah E. McMurry (seal)

County Clerk of the County Court

I. Travis Cockrill

Barren Co. State of Ky

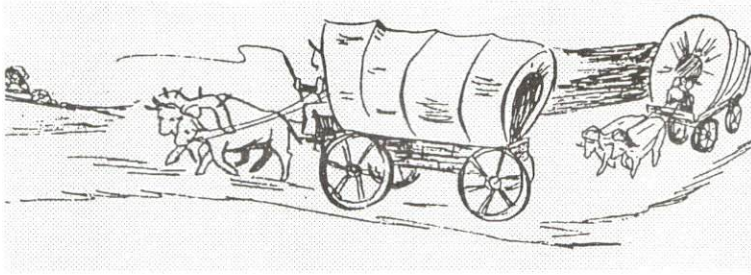

William Robert McMurry, wife Sarah and three children traveled first to Harrison County, TX about 1866 and lived there a very

short while. Then in 1867 they moved to Dallas County. About 1869 William Robert purchased land of approximately 160 acres, NE of Carrollton and SE of Hebron, near the corner of Collin, Denton and Dallas Counties.

Sarah Elizabeth and William Robert had four children; the first child, George Pleasant McMURRY, was born 25 July 1858 in KY; William Edmond McMURRY born 7 Sept 1860 in KY; Nancy Elizabeth McMURRY was born 10 May 1862 in KY; and Luther Haden McMURRY born 1 Nov 1868 in TX.

Just short of seven years as a Texan, William Robert McMurry developed tuberculosis and died April 30, 1871 in Collin County, TX. He is buried in Baccus Cemetery, Collin Co, TX.. Sarah married again to E. Adkins, 18 Sept 1875 in Denton, TX. Sarah Elizabeth died 4 Feb 1908 in Hebron, TX at the home of her son, George Pleasant McMurry and is buried nearby in Furneaux Cemetery, Hebron, TX.



Sarah Elizabeth Edmon Goodnight McMurry

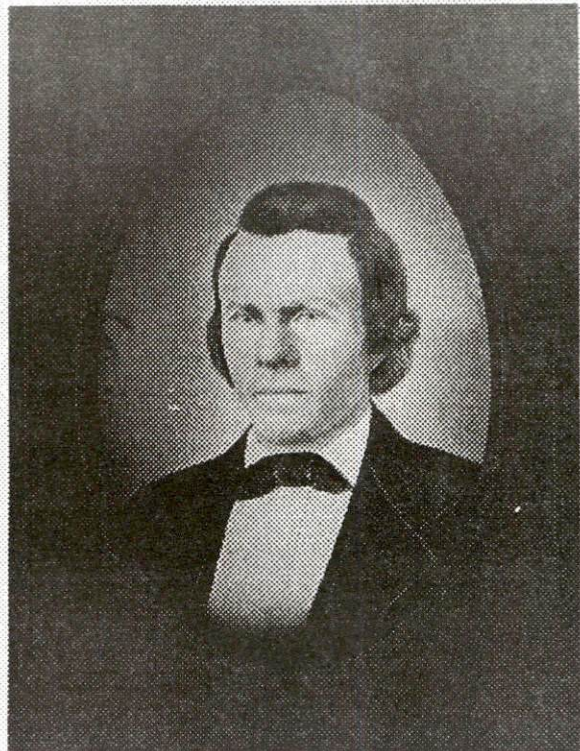

William Robert McMurry

Kentucky Family Backgrounds

Paternal Grandparents of “Brother” James and “Sister” Sarah: Isaac Goodnight & Elizabeth McMurry

Isaac GOODNIGHT born 1 Jan 1782 in Harlans Station, Ky the son of Michael Goodnight & Mary Landers. He was a Sadler and Tanner by trade, a Mason of Bowling Green Lodge No. 73, and member of Rocky Springs Baptist Church. Isaac married **Elizabeth MCMURRY**, his first wife on 25 Aug 1805 in Lincoln County, KY. Elizabeth was the daughter of Thomas MCMURRY & Catherine ROBINSON, Born 23 Apr 1787 in Mercer County, KY.

Isaac and Elizabeth Goodnight had the following children: Catherine GOODNIGHT; **James W. GOODNIGHT (father of James & Sarah)**; Abraham GOODNIGHT; Mary (Polly) GOODNIGHT; Christina GOODNIGHT; Thomas McMurry GOODNIGHT; Elizabeth GOODNIGHT; Sarah B. GOODNIGHT; Nancy R. GOODNIGHT; and Rachel A. GOODNIGHT.

Elizabeth died 29 Sep 1827 in Warren County, KY, and is buried in Goodnight Cemetery, Warren County, KY. Isaac died 13 Oct 1869 in Warren Co. KY at a ripe old age after marrying four wives and fathering at least 15 known children in his lifetime. He was buried 14 Oct 1869 in Masonic Burial, in the Family Plot Near Old Rocky Hill, KY, near three of his wives, other family members, and slaves.

Maternal Grandparents of “Brother” James and “Sister” Sarah: John Duff & Mary Whitney

John DUFF born 10 Sep 1763 in Fauquier or Richmond County, VA., died 1850 in Old Rocky Hill, Barren Co, KY. John Duff married **Mary WHITNEY** or Wheatley, 7 Jan 1788 in Fauquier County, VA. Mary died 1844 in Old Rocky Hill, Barren Co, KY. They had the following children: Fielding DUFF, Austin DUFF, Hubbard DUFF, Edmund DUFF, Wesley DUFF, Rhoda DUFF, Chilton DUFF, **Nancy DUFF (mother of J. W. and Sarah)**, Cassie DUFF, Pamela DUFF, and Sally N. DUFF.

"John Duff came of Scotch lineage, whether descended from brave Macduff, Thane of fife, who in the battle of Dunsiwane engaged in deadly combat with Macbeth, when the latter cried, "Lay on Macduff, and damn'd be him that first cries hold, enough," we do not know, however, he was as brave and noble in nature. He was generous and kind, a good industrious farmer, a sensible man, a good husband, father, neighbor, friend and citizen, temperate, hospitable, frugal. In size he was large, and his heart was in proportion to his body."

Taken from "The Times of Long Ago", Chapter XXVII, Barren County KY, by Frank Gorin, published 1929.

At the age of 12, John Duff enlisted in the Virginia Line B as a private, to fight in the Revolutionary War. After the war he married Elizabeth Whitney or Wheatley and they moved the family to KY in 1798 settling near Old Rocky Hill, Barren County, KY. Neighbors in the Old Rocky Hill, KY, community were George Settle, William Settle, Henry Carter, James Dodd, and Issac Goodnight.

Sources of information used in *Brother James & Sister Sarah* include:

1. Letters from Miss Malissa McMurry, Ft. Worth, TX, 1975-1980.
2. Letters from Mrs. A. R. McMurry, Whitewright, TX, 1967-1969.
3. Letters from Mrs. Flossie (Settle) Melton, 609 North 5th Street, Clinton, OK. 1970's.
4. Letter from Toliver C. Settle to Mrs. A. R. McMurry, April 11, 1967.
5. Letters and photographs from Mrs. Mildred Wagoner, Gainsville, TX, 1981.
6. "The Good(k)night (Gutknecht) Family in America", by S. H. Goodnight, and Supplement, published in the Register of the Kentucky State Historical Society.
7. Family Bible of James Wesley and Olivia Frances (Landrum) Goodnight.
8. Marriage Records, Barren County Courthouse, Glasgow, KY.
9. Deeds, Barren County Courthouse, Glasgow, KY.
10. 1850 Census, Barren County, KY.
11. "The Times of Long Ago, Barren County", by Franklin Gorin, 1929.
12. "Kentucky Records" by Mrs. Wm. B. Ardery, p. 172.
13. "Barren County, Kentucky Cemetery Records", compiled by The South Central Kentucky Historical and Genealogical Society, 1992
14. Personal trip to Old Rocky Hill area of Barren County, KY.
15. "An Album of Early Warren County Landmarks", printed by Jostens Publications, Clarksville, TN, copyrighted by the author Irene Moss Sumples in 1976, third printing 1977. The book was sponsored by a local bank.
16. "The Good(k)night (Gutknecht) Family in America", by S. H. Goodnight. Volume 33, The Register of the Kentucky Historical Society, October 1935.
17. Supplement to "The Good(k)night (Gutknecht) Family in America". The Register of the Kentucky Historical Society, 1936.
18. Warren Co. News, "Masonic Home Journal". October 1974.
19. "Kentucky Geneology & Bibliography", Vol II. Warren and Allen County Sections pgs 19-20, 172-173.
20. Much information on the Descendants of Isaac Goodnight supplied by Rosemary Filyaw, 2009 Highland Ave. Jasper, AL 35501.
21. Landrum-Bridges Family Bible entries.
22. "Collin County, Texas, Families", Vol. II, compiled by Alice Ellison Pitts and Minnie Pitts Champ, published 1994.

Additional information on any of the listed Kentucky families would be especially welcome. Please contact: Nancy Sterling Tyler, 6031 Lloyd Court, Dallas, TX 75252 or by email - tylertwo@earthlink.net

A Special Thanks from Sandi

I would like to express my appreciation for all who participated in the 1st Annual South Central KY Book Social. A special thanks to Holly Travis at the South Central KY Cultural Center for all her help and for the use of their facilities. Also to: E Clayton and David Gooden, Lynwood Montell, Norman Warnell, Stan McKenney, Bell's Tavern, L. E. Calhoun, Cecil Goode, Metcalfe Co Historical Society, Hart Co. Historical Society, Southern KY Genealogical Society, and the South Central KY Historical and Genealogical Society. An additional thank you to WCLU-FM for providing the live remote and the Barren County Progress for their photographer, John Simmons!

“Descendants of John Christian Church – Patriot of Valley Forge”

Laura Stewart Civey has donated a copy of this excellent presentation to the South Central Kentucky Historical and Genealogical Society. It covers the Church family of Hawkins Co., TN and allied families of Edens, Sons, Moneyhun and Palmer. In Barren County, the allied families of Staples, Berry, Shader and Pitcock are included. This 260 page soft cover, spiral bound book would be a welcome addition to anyone working these lines. Information included as shown in the Preface: Family Group Sheet of John Christian Church, descendancy of Henry C. Church, Thomas J. Church, George Washington Church, Mary Ann Church and a scrapbook of the Church family which includes John and Mary Shader Church's family, John Milton Church's family, Thomas J. and George W. descendants, Emma Church Stewart, Margaret Louis Church Settle, Emma and Homer Stewart, Henry C Church, pictures of the Church family, Staples descendants, murder of George W. Church. The documents section includes copies of original documents, wills, war records, Patriots of Valley Forge, maps and much more. The presentation is concise, clear and the photographs are of excellent quality. To order a copy, contact Laura S. Civey, 2247 Citrus Blvd., Leesburg, FL 34748. The books sells for \$40.00 plus \$3.00 shipping and handling.

METCALFE COUNTY HISTORICAL SOCIETY PUBLISHING NEW BOOK!

The Metcalfe County Historical Society began in 1992, with the help of the Kentucky Bicentennial Committee in the County, to collect stories of the various churches in Metcalfe County, both past and present. Since that time, the effort has continued until now. The book, Metcalfe County Church Histories has gone to the publisher and will be available by December 1, 1999. The volume contains histories of most active churches presently in the county. The various histories were written by an individual from the church or those in possession of church records. As a result, histories vary in length and content. The hard bound book is approximately 300 pages, has 82 pictures of churches and people, table of contents and complete surname index. Each book will cost \$25.00 (including sales tax), plus \$4.00 shipping and handling if mailing is required. The book can be ordered by sending a check to Metcalfe County Historical Society, Box 910, Edmonton, KY 42129. The check should be made payable to the Metcalfe County Historical Society. Order early, only a limited number will be printed.

Gorin Genealogical Publishing

205 Clements Avenue – Glasgow, KY 42141-3409 (<http://members.delphi.com/gorin1/index.html>)

Beaver Dam Baptist Church, Edmonson Co KY, 1817-1847, originally Warren Co, 95 pages, \$14.00.

Blue Springs Baptist Church, Barren (now Metcalfe) County, KY 1844-1900. 1799 through 1844; minutes 1844-1900. \$29.00.

Clear Fork Baptist Church of Clinton Co. Formerly Cumberland Co KY. Originally known as "Lighthouse on the Hill", Peden. Massive membership lists, 240 pages, \$32.00.

Concord Baptist Church Book 1, Barren Co KY. 1811-1863, Peden & Gorin. Extra genealogical information included, 140 pages, \$29.00. Concord Baptist Church Book 2, Barren Co KY, 1863 through 1919. 97 pages, \$14.00.

Green River Baptist Church, At Amos Ferry, Hart Co KY. 1803-1827, 35 pages, \$9.00.

Indian Creek Baptist Church, Monroe Co KY, Book 1. 1835 through Nov 1881. 132 pages, \$29.00.

Mill Creek Baptist Church #1, Monroe Co KY. Records of the split, membership shown through 1890's. Known as Old Mulkey. 63 pages, \$14.00.

Mount Pisgah Baptist Church, Barren Co KY. 1870 through 1900, membership lists through 1919. 115 pages, \$19.00.

Mount Tabor Baptist Church, Barren Co KY. 1798-1829. Prime source of church history, "mother" church of Barren Co. Much extra genealogy added, 127 pages, \$24.00. Mount Tabor Baptist Church, Barren Co KY, Vol 2. 1830 through 1870. 171 pages, \$29.00.

Peters Creek Baptist Church Vol 1, Barren Co KY. 1834 through 1873, extra material, 119 pages, \$19.00. Peters Creek Baptist Church Vol 2, Barren Co KY. Minutes from 1873 through Aug 1910. Massive membership lists. 91 pages, \$19.00.

Gorin Genealogical Publishing, Continued:

Pleasant Hill Baptist Church, Barren Co KY. 40 pages, \$9.00.

Savoyard Missionary Baptist Church, Metcalfe Co KY. Covers church membership from 1907-1994; no minutes. Includes notations of deaths of members, church history. 38 pages, \$12.00

Shiloh General Baptist Church. 1890-1923 with membership lists. \$14.00

Siloam Baptist Church of Barren Co KY. 1860 through Oct 1907. 68 pages plus index & church history. \$14.00.

You may order from the address above. Prices include shipping and handling. KY residents please add 6% sales tax. For questions, you may e-mail me at sgorin@glasgow-ky.com

<<<<<<>>>>>>

Writings of Lena Norman Silvey Bushong – Conclusion

This will conclude the letters of Lena as provided by Clorine Lawson. There are many more interesting stories and we would like to thank Clorine for her contributions! Spelling and punctuation as shown in the original.

Our City Boarder F. W. Jenkins – page 16. “There was a young man came down from the city of Louisville Ky he sold dry goods in the Village and boarded at our house. He had never lived in the country he didn’t know one thing about country life. He didn’t Know which Side of a cow to milk on but he liked the farm very much. He wanted to learn all about the farm. He brought the first bicycle to the farm I ever saw. It sure was a nice one. He couldn’t ride it in the county, only when it was dry and dusty he had two brothers that came down during the summer and Stayed a month. They learned quite a bit about the country. All of them could play the organ and Sing. We would all Sing. Sister had accordian and brother had a good harmonica. We had a good time and a lot of fun with our music.”

Going to Grandfathers (Caleb Norman and Sarah Bushong Norman) – Page 17. “My granparents – my father’s parents was verry old grandfather was a retired farmer. They had a house Keeper but when She went away for the night, my Sister and I would take turns in Staying with them at night. My father didn’t want them to stay alone, as they were old and feble, my Sister was Seeing a boy friend my parents did not like so well. She would see him at girl friends houses. So one night she wanted to go to grandfathers. It was my time to go. She Said she would go and I Knew why she wanted to go. She was planning on seeing him at grandfathers. When my mother said I could go too that made her peaved and she started in a run. It was almost dark so I crit out if you don’t stop and wait for me I will tell mother everything about your boy friend. She stoped and waited alright.”

Now it was Winter again – Page 20. “We had a verry bad winter for the south. We couldn’t horse back ride much. We went to quite a few parties and tea suppers peach suppers and singings close around and in the Village. Sister had boy friends to take her to the social and I had some too. But I really was glad when spring came again and the highways was good once more.”

Sisters School mate Sweetheart – Page 21. “My sister school mate sweetheart came home from the west early in the spring. My sister was expecting him home. He had stayed and proved up his claim and sold it for a good price. When he would come to see sister he would bring another bay along for me. We would take a big trip to church somewhere on Sundays. These were horse and buggy days. We would go horse back when we didn’t go far away. Before I go any further I think I will tell you my sister boy friends name. It was Thomas Jones.”

Planning to Marry – Page 21. “Well it wasn’t many months untill I found out that they was planning to get married. The wedding day was set for September the sixth. There was eight couples of us to go with them to the minister’s home. We would come back to our home for four o’clock dinner. There was quite a few guests at our house too. All the couples would stay all night at our home or close at a

Bushong Continued:

neighbors. Next morning we left for the grooms home for the reception or what people called them days in fair. We had a nice time and a good dinner. There was quite a few guests there. Well sister would stay and brother would lead her horse back home. We was all riding horse-back. My brother had a nice bay horse of his own. My father had a black horse he was a fox trotter if you pulled the bridle one way. He would fox trot. Pull it the other way he would pace. His name was Bob. My sister always rode him. She always got first choice, I had to ride Kate or Mollie or Gypsie. So I said I would ride Gypsie. When we went to leave Widow Jones I told my brother to put my saddle on Bob as sister wouldn't be going back and he could lead Gypsie back. Every one came out to see us leave. I kissed my sister and her husband good-bye. Her husband had a brother Bob Jones. When Bob led my horse up for me I leaped on him and Said. I guess Bob belongs to me now. Not thinking how it sounded. Every one was laughing before I thought how it sounded. They thought I ment Bob Jones and I was meaning the horse Bob. Well he was blushing and so was I. Everybody waved good-bye to us and we started home. We had not gone far till a lump came up in my throat. The closer I got to home the bigger the lump got. The boy that was with me wanted to know what was wrong with me. I said why – he said you won't talk. I told him there was a lump in my throat. I finally went to crying when he went to talking to me. He said Oh I see what is wrong now. He said don't be like that she will be back. You might have something to shed tears for if he was taking her west. Well, when I got home I had a big cry and mother didn't feel so good either. But I tried to make the best of it."

<<<<<<>>>>>>

PORT ARTHUR SALT WORKS – TRADING POST IN WILDERNESS

By Wordney White. (Taken most likely from a Glasgow Newspaper)

A letter from Barren County, Ky., to Waverly, Mo. (Exact Wording) This was from Willie Brunt to "Cousin" Sue Wright.

Port Oliver, Barren
County, Kentucky.
August 6, 1869.

Dear Cousin Sue:

How are you these hot days? Smothering like a hen like I am I guess. Take good care of yourself and family the best you can till I come home.

I am still working at the Salt Works part of the time as well as working on the farm also. I like it very well for a man has to work anywhere he is at.

Well I don't know much to write for news is few and far between. A large bunch of men went fishing yesterday. They had panels made of wood about 12 feet long like a slat fence. They fastened 10 of these together with brush tied to the bottom to drag. They called this thing a rack. And every man furnished his own panel of the rack. They stretched it across the river with ropes attached and pulled by men on the banks, and then the fishing started.

They pulled this rack for about one-half mile with boys poking under the logs and rocks with sticks running the fish out.

I was down at the sand-bar when they landed and they drew the ends of the rack together in a circle and started passing the end round and round, making the circle smaller and smaller, and when the circle was about 20 feet across the fun started. The men and boys climbed over inside and caught the fish and man, man, you never saw the like. Tom Lewis, Ben Pullium and Jim Stark had an awful time trying to catch them. There was a Jack 5 feet long, with teeth like a Bull Dog, and

Bushong Continued:

would bit like one. There was a turtle as big as a biscuit board and nobody wanted him so they gave him to Black Sam Stark and that nigger was tickled to death. He cut the turtle's head off and threw it across his shoulder and "lit a rag" for home. I spent Sunday with Mr. Jewell's folks and had a fine time eating water melons and then had all the hard cider I could drink at Uncle Ben's that night.

I saw something funny the other night. Some men floated a barrel of whiskey from above Pageville down to Port Oliver for Mr. Hick Bishop. They said it was made by Cricket Carver. I tasted of it, (about a quart), and man it would make a cat climb a tree backwards. Bishop paid 30 cents a gallon for that whiskey and wanted to charge us 50 cents a gallon for it, the stingy hog. That is making money too fast I think for I only get 60 cents a day for my work and Old Man Erwin works me pretty hard.

Another article by Mr. White:

Outstanding among the pioneer buildings of Barren County was the Holman Hotel, which was located on Buck Creek, about 2 miles west of Rocky Hill (Finney). The first settlement was made at this place in 1809 by Joseph Holman, who built a large residence, and a sulphur springs nearby attracted so much attention and travelers stopping here became so numerous that in 1839 an addition was built to the residence making it an 18 room building and it was then called a hotel.

The Holman Hotel was not on the Stovall Road, which was the main highway from the north to the south and crossed Barren River at Port Oliver, but a good dirt road was maintained from the hotel to the Stovall Road at Rocky Hill.

Holman Hotel Became Famous. So noted that the resort became that in the Forties an Fifties the rich planters from the so much came in their fine carriages, drawn by two and sometimes four fine bay horses, with a negro driver and spent weeks at a time. They came to drink the sulphur water and eat the good meals consisting of ham and turkey, which were usually preceded by a drink of Buck Creek corn whiskey, made by A. M. Lawrence, the pioneer distiller of Buck Creek.

Pierced Quilts in Jail. Mr. Lawrence had a daughter, Miss Nancy, known later as "Aunt Nan" who sold whiskey on Buck Creek for 50 years. Aside from her affinity for selling liquor "Aunt Nan" was rated as a good woman, she had many admirable traits of character, was kind and neighborly, but she would sell liquor.

The records show that she served at least a dozen terms in the Glasgow jail for violating the liquor laws, however, it is thought that some of these sentences were unjust, as many believe that some men caught with whiskey would swear that they bought it from "Aunt Nan".

It was not necessary for her to sell whiskey to obtain a livelihood, as her husband, Harmon Bishop, owned a very good farm and besides he, having served as a Bugler in the Union Army during the Civil War, drew a pension, so we see that with "Aunt Nan" selling liquor was a hobby, rather than a necessity.

"Aunt Nan" utilizing her time while service sentences in the Glasgow jail, piecing quilts, and at the end of her career she had nine complete quilts.

<<<<<<>>>>>>

LIBERTY LIGHTS

Contributed by Juanita Bardin with permission of Earl Kinslow. South Fork Baptist Church is located on South Fork Road in Barren County. Liberty Lights is an Official Publication of the Liberty Baptist Association. Vol. 36. March 1998, No. 3.

SOUTH FORK BAPTIST

Note: Burning and Dedication Service.

Pastor: Bro. Frank Harlow.

Congregation Singing

Prayer

Welcome

Congregation Singing

Offering

Note Burning Deacons: Bro. William Atnip, Bro. Earl Kinslow, Bro. Mike Steenbergen, Bro. Barney Tracy, Bro. Robert Mutter.

Dedication Prayer

Dedication Sermon

Invitation Hymn

Benediction

Fellowship Meal Following

February 22, 1998

On December 13, 1880 a company of brethren and sisters met at the Reeves School house (later known as South Fork Normal School), (also as South Fork School) on the South Fork Road to organize a Baptist Church.

There were 45 people present who wished to be members of this body. Elder James Brooks was elected moderator and L. D. Richey was elected clerk. Deacons elected were Brickett Holman and J. H. Dearing.

CHARTER MEMBERS:

| | | | |
|-----------------------|-----------------------|------------------|--------------------|
| M. P. Meglocklin | Emily Holman | Brickett Holman | Monderia J. Holman |
| John W. Meglocklin | Sarah F. Meglocklin | J. A. Carter | B. H. Dearing |
| J. H. Dearing | Hettie A. Dearing | R. T. Meglocklin | D. J. Slaughter |
| J. T. Duncan | N. J. Slaughter | J. J. Meglocklin | Lettita F. Duncan |
| James L. Reeves | R. C. Meglocklin | Mikel Lewis | R. C. Lessenberry |
| M. S. Meglocklin | Jemia Reeves | O. E. Holman | India J. Lewis |
| P. (Pulum) Meglocklin | J. B. Reeves | Nancy Winegar | Laura E. Stuffey |
| F. M. Wheeler | Laura E. Alcock | Amandia Winegar | Stevan Winegar |
| Laura A. Richey | Lucinda B. Meglocklin | Bettie H. Holman | Mary Wheeler |
| K. A. Dearing | A. E. Everett | A. K. Carter | J. A. Foster |
| L. D. Richey | Emmer Lewis | W. T. Everett | James Brooks |
| India Meglocklin | | | |

The name Meglocklin began to appear as McGlocklin in 1902. Next meeting was held on Saturday before second Sunday in January 1881. Elder J. P. Brooks was elected pastor. John Meglocklin was appointed treasurer. Building Committee appointed were: Bro. John W. Meglocklin, Bro. M. P. Meglocklin, Bro. James Meglocklin, Bro. Brickett Holman, James Reeves, Hard (J. H.) Dearing. Land was donated by Sister Jemima Reeves family. First death was Sister Jemima Reeves, February 15, 1881. The first service in the new church was second Sunday in June 1881. Elder James Brooks preached the first sermon from Ephesians Chapter 2, verse 8.

South Fork Continued:

PASTORS:

| | | | |
|---------------------|---------------|------------------------|---------------|
| 1. J. P. Brooks | January 1881 | 16. Walter Church | January 1932 |
| 2. J. H. Vance | December 1886 | 17. Arthur Kirby | January 1947 |
| 3. J. W. Spillman | February 1888 | 18. L. D. Robinson | October 1947 |
| 4. J. P. Brooks | January 1891 | 19. Overton South | November 1948 |
| 5. James Chenault | January 1896 | 20. Roy Lee Britt | January 1950 |
| 6. R. D. Bybee | February 1904 | 21. C. G. Morrison | March 1953 |
| 7. J. W. Wheeler | May 1904 | 22. Lee Owen DeWeese | January 1957 |
| 8. Thomas Tinsley | January 1905 | 23. Ernest Smith | January 1958 |
| 9. J. A. Ehnault | January 1906 | 24. Carl Fancher | January 1963 |
| 10. John W. Wheeler | March 1906 | 25. Rupert Kidd | December 1966 |
| 11. J. J. Jones | January 1907 | 26. Walter J. Graham | January 1979 |
| 12. J. G. Taylor | January 1908 | 27. Robert Steenbergen | January 1985 |
| 13. A. L. Brown | March 1921 | 28. B. R. Tade | January 1987 |
| 14. J. A. Howell | January 1928 | 29. C. G. Morrison | February 1992 |
| 15. J. L. Parker | January 1927 | 30. Frank Harlow | January 1994 |



Donation to the Society

Mr. Arland W. Benningfield, 2196 Janyln Road, Louisville, Kentucky 40299-1718 has donated an impressive photograph of Timothy C. Jackson (10 October 1873 – 22 Mar 1900). Mr. Benningfield provided the following information:

Timothy is buried in the Bethlehem Cemetery in Monroe County, Kentucky. He was the son of Jonathan Jackson and Judith Bell Chism. He married Lela Powell in 1889, 8th Broadway, Louisville, Kentucky. Timothy Elizabeth was born of this union 30 July 1900 at Boyds Creek, Barren County, Kentucky.

“When mother and father married he took her to Mt. Harmon in Monroe County, Ky. That is where they lived. When he died he had not been out of the army but a short time. They were married after his discharge from the army. My mother and father were courting when he entered the army. He served his army time in Cuba.” (Tim Land, daughter).

Spanish American War Veterans, Timothy C. Jackson, Ky. Vol. U. S. Army, Company G. 3rd Reg. Inf. Timothy C. Jackson. Rank: Wagoner. Mustered in: 5/24/1898 – Mustered Out: 5/16/1899. Listing Home Address: Glasgow, KY.

“While on a trip to her father’s grave Tim E. pointed out to the family her father’s place of death. We were leaving Glasgow, there set a large house with a long walk way. I remember it being a frame house. It had a rout iron fence across the front. Tim explained, her parents had been to a barn raising and he had worked on the barn roof in the rain. On their way home, (Lela’s parents Boy’d Cr.) he became ill with a high fever and stopped at his aunt’s home, mentioned above. There he died of pneumonia.

“Aunt Tim, affectionately I remember her with warm stories of her childhood in the Boyds Creek and Temple Hill area. She married Delma Land and lived much of her life in Taylor Co. Ky. Tim’s d/b 30 July 1800; d/d 5/5/1995. Tim E. explained, when I started tos chool, I attended school in Glasgow. I wore the best of clothes. Mother explained, “I want you to remember this is being paid for by money your father left you.”

Our thanks to Arland!

“Where Did You Hear That?”

Abstracts from some newsworthy events from the past

“Pageville, Barren County, Ky. Feb. 8th, 1875. Mr. Editor: As you have no correspondent from this neighborhood, I will take the privilege of reporting a couple of weddings. The first was an elopement. Mr. Wm. Wood and Miss Lucy Harrison left for Tennessee on the 30th January, and reached Lafayette on the 31st, where the happy pair were made one. They returned the next day, and were most agreeably surprised to find a double reception awaiting them – one by the groom’s mother, the other by the parents of the bride. Our good friend, Daniel Devasher went with them and found him a partner as they passed through Allen county, but unfortunately had to take her back to Papa. The balance of the party say she got out of the notion before they got there, but Daniel says licenses cost too much in Tennessee. On Sunday, February 7th, at the residence of the bride’s father, Mr. Alex Devasher, Mr. Alonzo Whitney was married to Miss Ludie Devasher, Rev. G. W. Gillock officiating. The groom is a true Kentucky gentleman of the first grade, and just what is required to make a woman happy; the bride is one of old Barren’s loveliest daughters, and on that occasion the expression showing a due appreciation of the solemn pledge she was making combined with a natural sweet face, gave her an appearance lovely beyond description. May their lives be long and happy, and their fondest dreams now be changed into living reality.” (Glasgow Weekly Times, Feb. 18, 1875).

“Mrs. Joe Gill died Monday night of measles. Her husband left her sometime ago and she was in destitute circumstances. With the proper attention and care she doubtless would have lived. Mr. Gill lives in Nashville.” (Glasgow Weekly Times, April 8, 1896).

“Mr. Frank T. Royse died at his home Saturday night, near Sulphur Well. He had been drinking Monday and Tuesday, and Tuesday evening, Dick Davis who lives near Knob Lick, heard a noise and going in that direction he found Mr. Royse in an unconscious condition. He took him to his house and summoned assistance, and Wednesday morning Mr. Royse was removed to his home. The doctors pronounced that he had taken morphine and he remained in an unconscious condition until death claimed him. He didn’t take the morphine with a suicidal intention as it is supposed, as he was in the habit of using the drug. He was a man of high standing and of a good family. He leaves a wife and six children.” (Glasgow Weekly Times, May 13, 1896.)

December 23, 1897, Glasgow Daily Times. S H Waller and King & Smith were granted distiller’s license for one year. H. T. Bowles qualified as guardian for John E. Bowles, with J. M. Moore as surety. Rev. J. L. Kilgore was granted license to perform the rites of marriage. “At a dance at Black’s Ferry, Monroe county, last Friday night, Tom Chapman was stabbed in the side and dangerously wounded by T. Stephens. Both parties belonged to prominent families and the affair is much regretted. The wound is regarded as dangerous, but not necessarily fatal. No arrests have been made.”

“Mr. Julius Goff, Hiseville, has the champion chicken tale of the season. Several weeks ago Mr. Goff had a hen which began laying in a keg. It was pretty warm, comfortable sort of a location, and when the hen was off duty, a cat got into the habit of curling up in the nest, in which the same nest egg was always left. In about three weeks, out popped a chicken from the egg, hatched by the cat. If anyone can beat this let him come down with the evidence, as Mr. Goff stands ready to do.” (Undated Glasgow Times.” “While burning brush a few days ago, Mr. J. W. Duval burnt his fine mustache so badly that he had to part with it entirely. A few days after this, while attending a sale, he saw himself in a looking-glass and did not know who he was. He will vouch for the truth of this.” (Glasgow Times, 28 Dec. 1897.)

January 1, 1900, Glasgow Times. Beckton, KY. “Beckton is being lit up and awakened by the hilarious Roman candle and boisterous fire-cracker. A regular Christmas jubilee is in progress. Tomorrow, we have our big rabbit-hunt; egg flips and big dinners will be served. Hunters should remember that game always appears in pairs to a man with too much flip. No dog can point a single bird for a man who has had too much flip, so do not blame the dog if you have to shoot twice for every bird.”

QUERIES

BOON: Richmond Pearson BOON b 1803 Barren co KY, need proof of parents. Family tales say his father was John Boon, mother Hannah Stewart b in Scotland. Richmond P Boone gives the same thing on the 1880 Kendall co TX census. Pat Tennon 4630 SW H Ave Lawton,OK 73505 or prechan@sirinet.net

DURNAL-COLWELL-BRYSON: Looking for parents and/or siblings of Anderson DURNAL b July 1843 KY. May be from Warren County. He md Mary A COLWELL & has a child abt 1864 in AR, they are in McClennan Co, TX in 1870 and Washington Co, AR in 1880. Then Anderson is md to Laura BRYSON and they have a child in 1886. Don't know what happened to either wife, Anderson is shown living alone in the 1900 Washington Co, AR census, not found on 1910. Patricia Robison Kennedy, 931 N. North Ave, Deer Park, WA 99006 or PatriciaWenger@prodigy.net

HATCHER-MONROE: Looking for parents of: Alethia B. HATCHER(1830-1914) m. Nathaniel Perry MONROE 1826-1899 buried Camp Ground cem. Barren co. Ky. contact: Gary Poynter, 5302 Manker St. Inpls,In. 46227 e-mail: [P G N @webtv.net](mailto:PGN@webtv.net)

HAYES-PRITCHETT-WALKER: Rosa HAYES b. abt 1865, supposedly near Brownsville in Edmonson Co. Had two sisters, names and ages unknown. They orphaned at an early age, and were said to have been raised by a family named WALKER in or near Bowling Green in Warren Co. Rosa Hayes md James Henry PRITCHETT (Henry) abt 1883. Looking for any info on Rosa's parents, any infoto verify the story that they were raised by the WALKER family and info on that family, and if at all possible, a way to document the marriage bet Rosa HAYES and Henry PRITCHETT (which I have not been able to find). Karen Pritchett, 2349 No Belle St, San Bernardino, CA 92404 or mkpsb@pacbell.net

HENSON-HARRISON: Warren and Barren Co. Anyone connected or working on the Henson and Henderson families of these counties, please contact me. Jeanette Henson McClure, 316 Sherlock Dr., Fredericktown, Mo. 63645-1233. e-mail is jmclure.1@juno.com. Thank you.

JOBE-LASWELL, Looking for info on John Harrison JOBE b. May 31, 1867 Metcalfe Co, d. April 18, 1944 Beaumont. He m.1 Suzie E. LASWELL Abt. 1888 in Metcalfe Co, She b. April 3, 1891, d. April 20, 1937 m.2 Minnie KENNEDY. Children: Virginia B. b. June 1889, Roxie Victoria b. July 8, 1891, Samuel Amon b. February 17, 1893, Jessie b. February 1896, William G. b. February 1898, John E. b. August 15, 1902, Blanche b. Unknown, Raymond Depp b. January 27, 1908, Elsie b. Abt. 1911, May, b. Unknown, Roy Medford JOBE, b. Unknown, Taft b. Unknown. All children are Suzie's. Randy Jobe, 512 Amberwood Way, Kingston, Georgia 30145 or rjobe@mindspring.com

LOYD: My ggggrandfather William Thomas Loyd born 1796 Glasgow, Barren Co. KY. His father Thomas Loyd B. 1751 Shorpshire, England, d there in 1803. I have a copy of his will listing his wife as Jeremiah. I have nothing else on Jeremiah. Am searching for her maiden name as well as where she came from and what happened to her after he died. All of her children came to Texas, but I can't find her. Also William Thomas' father Thomas as well as his grandparents Samuel and Mary Loyd are suppose to be buried in Barren Co. but I do not know where. I am hoping that someone can help me fill in these blanks. Pam Dodd, PDodd10185@aol.com, Route 4 Box 304, Gilmer, Texas 75644.

MUSTAIN-SHELTON: Looking for info on any MUSTAIN'S in Barren, Hart, Edmonson Co. James W. MUSTAIN, b 1790, VA, my ggggrandfather, one of the first jailer's of Barren Co. Acc to headstone in the Browning Cemetery outside Glasgow he was shot and killed June 18, 1850. Looking for any info on how killed. He md Sally H. SHELTON, d/o of Thomas SHELTON of VA. Diana Mustain Martin, 1319 Silver Morning Drive, Katy, TX 77450, 281-392-7663, dldmartin@flash.net

PREWITT/PRUETT-HOUK- Interested in exchanging info about the families of George PREWITT/PRUETT and wife, Permelia HOUK PREWITT of Barren and Metcalfe Co. George was

Queries, continued:

born ab 1796, likely VA, and was the s/o John PREWITT who left a will in Barren Co. 1818. Permilia was the d/o Michael HOUK and Elinor DONAN HOUK. Any info on any of these families would be appreciated. Mike Vance 4414 Grass Valley Houston, TX 77018 or pccowboy.swbell.net

REED-SHIRLEY: Looking for connections to Sophia Reed b. abt. 1807, m. Henry Shirley - had dau. Susan Amanda Shirley b. Oct. 1836. Known descendants located primarily in Metcalfe and Barren Co. Nancy Reed b. 1803 d. 1889, m. 1829 to Francis Clark Moss. Every generation since then has had son with the middle name of Reed. Known descendants located primarily in Metcalfe, Barren and Adair Counties. Anita Veluzat Bryan, arjrb@mindspring.com, 1200 Appian Way, Lawrenceville, GA 30045

RODES-JORDAN: Looking for info on the RODES siblings; Clifton (1790 - 1871), Dorothy, James C. (1792 - ?), Samuel B., Waller and William G. (1812 - 1881). William was a physician and md Mary E. (Last name unknown) and Eliza JORDAN. Would like to know the names of their parents and any other info known about them. Nichelle M. Hayes 656-D. Eagle Court, St. Marys GA 31558-2330 Phone 912-673-6102, Fax 815-364-2924, E-mail dst87gn@yahoo.com.

SHUFFETT/SHUFFETT: Interested in making contact with any SHUFFITT/SHUFFETT researchers or families anywhere. Am willing to share any info I have. The early SHUFFETT's have appeared in Metcalfe, Hart, Barren, Warren, and many in Green County, KY. Betsy Shuffitt, 4851 Maryman Road, Louisville, KY 40258 (502) 935-9292, EMAIL: WShuffitt@AOL.Com

SIEBMAN-McCAULEY: Looking for info on John Alfred and Rachel SIEBMAN. They owned 2 pieces of property. John killed in Civil War. Rachel d in Barren Co. 1872. Her first husband was John McCauley who d in Elizabethtown, Ky 1848. There was a family cemetery on the land owned by Rachel. Property located on the South Fork of Bear Creek and land around her was owned by Depp and McGowan. Have searched many times around the county with no luck and found no cemetery listed today. Cemetery had a fence erected around it in 1872. Hoping someone can direct me. Sandra Oxner Email: JOxner9137@aol.com, 58 South Pleasant, Fairborn, Ohio 45324

SIMMONS: Searching for info on my maternal great grandparents, Pvt. John B. Simmons, 6th Ky. Cavalry, union army. Born c/a 1830; married Monroe county, Ky. ca 1850 to Martha Jane JACKSON. Have names of all their children and their children's children. My goal is to find their parents. Have several clues and possibilities but can't pin any of it down to facts. Have John B.'s civil war records, but it does not tell what the "B." stood for, "Buford?" one of his grandsons was named that and was well known around Glasgow in the 1930's. Would like to know that as well. Any help greatly appreciated, thanks, J.T. (Tom) Pennington, 1426 w. 10th St., Muncie, Indiana 47302 2169

STINSON & BUTRAM: The 1850 Monroe Co., KY Census, lists: STINSON, Mary A. 48 KY; Esther 15 TN; Louisa 11 KY; Martha 33 KY; Martha 9 KY; Jane 4 KY. This Esther (L.) STINSON md William Thomas BUTRAM of Macon Co., TN abt 1855. Children: James Robert, Camilee and William Smith BUTRAM. Searching for info abt any of the STINSON persons listed on the 1850 census in her girlhood household. Will gladly exchange. A. Bertram; 2100 Bradyville Hill Road; Bradyville, TN 37026 or abertram@hotmail.net

STRINGFIELD-DOWNS-BYRD/BIRD. In Barren/Warren counties. Seems the STRINGFIELD and DOWNS families came from either Rutherford/Burke Cos NC abt 1799. Sady DOWNS md Thomas T BYRD of Robertson Co TN, md in Lawrence Co TN 1818. Any help appreciated. Thanks, Mary L. Cupit Reed, 229 Riverwood Dr., Hendersonville, TN 37075 or MaryLReed@aol.com

SWEET: Looking for SWEET James in Hart Co. Trying to find his marriage date to HAGAN Mary. Thanks! Judy Sweet, 51391 Townhall Rd., Dowagiac, MI 49047 or ocks@ocallink.net

South Central Kentucky Historical & Genealogical Society

1999 membership & Life members

| | | | |
|-----|------------------------------|----------------------------|--------------------------------|
| 001 | Aerni, Barbara | 1958 Rolling Vista Dr. #35 | Lomita, CA. 90717-3763 |
| 002 | Aiken, Etta M. | 2713 Bluefield Avenue | Nashville, TN. 37214-2812 |
| 003 | Airhart, Sue H. | 2625 Calle De Feliz | Gautier, MS. 39553-6848 |
| 004 | Allbright, Virginia L. | 7439 Glasgow Road | Edmonton, KY. 42129 |
| 005 | Allen, Genie Pickett | 907 W. Aldrich Road | Bolivar, MO. 65613 |
| 006 | Allen, Leatrice | 809 Harman | Danville, IL. 61832 |
| 007 | Alvis, Phyllis | 3150 Endicott Drive | Boulder, CO. 80303-6903 |
| 008 | Anderson, Kenneth | 601 Franklin St. | Boyne City, MI. 49712 |
| 009 | Anderson, Susan Renfro | 618 E. 10th. | Sedalia, MO. 65301-5938 |
| 010 | Annis, Russell W. | 11112 Orr, NE | Albuquerque, NM 87111-1860 |
| 011 | Armstrong, Terry Lynn | 1024 Reason Jones Road | Valley View, TX. 76272 |
| 012 | Bailey, Prof. Robert L. | 3124 N W 16th Ave. | Gainesville, FL. 32605-3702 |
| 013 | Baker, Ed | 7501 Cross Timbers Lane | Tolar, TX. 76476-6911 |
| 014 | Bardin, Juanita | 501 South Green Street | Glasgow, KY. 42141-2122 |
| 015 | Bartz, Mrs. Leonard E. | RT 3 Box 95 | Appleton City, MO. 64724-9439 |
| 016 | Bastien, Paul | 80 Paul Bastien Ln. | Glasgow, Kentucky 42141 |
| 017 | Beam, Maurice E. | 1218 Shawnee | Bowling Green, Ky. 42104-4257 |
| 018 | Bean, Beverly Dickson | 2584 Onagon Trail | Waterford, MI. 48328-3179 |
| 019 | Beard, Ken | 1012 Woodlawn Dr. | Glasgow, Kentucky 42141 |
| 020 | Beatty, David A., PE | 9213 Auburn Ave. | Jeffersontown, KY. 40299-1603 |
| 021 | Beatty, Oren A., MD | 3717 Hanover Road | Louisville, KY. 40207-4403 |
| 022 | Becker, Fran | 1672 Fairview Church Road | Smiths Grove, KY. 42171 |
| 023 | Becker, Julia Drane | 3890 Crestmont Drive | Santa Maria, CA. 93455 |
| 024 | Bennett, Dora L. | 887 S. Gassaway Rd. | Glasgow, KY. 42141-9744 |
| 025 | Benningfield, Arland W. | 2196 Janlyn Road | Louisville, KY. 40299-1718 |
| 026 | Berry, Mrs. Gayle | 1420 Glenview Dr. | Glasgow, KY. 42141 |
| 027 | Berry, Ken | 7513 Clayton Drive | Oklahoma City, OK. 73132-5636 |
| 028 | Berryman, Marvin E. | 340 So. Locust St. | Denver, CO. 80224-1251 |
| 029 | Bertram, Ira H. | 211 New Salem Road | Glasgow, KY. 42141-2316 |
| 030 | Bingley, Janice | 4816 St. Rt 634 | Continental, OH. 45831-9801 |
| 031 | Bishop, Sue | 2415 Carlford Rd. | Pleasant Garden, NC. 27313 |
| 032 | Bishop, Sue & Marlon J. | 5200 Comanche Vista Trail | Granbury, TX. 76049-5376 |
| 033 | Bittorie, Kay | 2218 Hidden Woods Blvd. | Beavercreek, Ohio 45431 |
| 034 | Black, Mrs. Lois Grider | 5333 Daniels | Troy, MI 48098 |
| 035 | Borton, Robert | 1104 Meadowlane Drive | Cave City, Ky. 42127-8848 |
| 036 | Boss, Elynn | 2217 Lariat Trail | Frisco, Texas 75034-9592 |
| 037 | Bowersox, Shirley | 14929 Fairfield Dr. | Granger, IN 46530 |
| 038 | Bowles, Edward H., Jr. | 241 East 11th. Place | Hobart, IN. 46342 |
| 039 | Bowles, Ludema | 1570 Centerton Road | Martinsville, IN. 46151-8879 |
| 040 | Boyd, Mrs. James R. | 1545 Shephardsville Rd. | Hodgenville, KY. 42748 |
| 041 | Brannan, Beverly W. | 617 E Street N. E. | Washington, D.C 20002-5229 |
| 042 | Brown, Mrs. Gloria J. Wilson | 208 Hurst Drive | Old Hickory, TN. 37138-2802 |
| 043 | Brown, Jo Etta | 1530 Castleman Br. Rd. | Shepherdsville, KY. 40165-9789 |
| 044 | Brown, Robert | 14A Bumam Road | Columbia, MO. 65203-3512 |
| 045 | Buchanan, Nancy Officer | 202 Baker St. | Burkesville, Ky. 42717-9058 |
| 046 | Burgess, Martha R. | 738-D Avenida Majorca | Laguna Hills, CA. 92653-4437 |
| 047 | Bush, Mrs. Dennis | 104 Green Hills Drive | Glasgow, KY. 42141 |

South Central Kentucky Historical & Genealogical Society

1999 membership & Life members

| | | | |
|-----|------------------------------|----------------------------------|------------------------------|
| 048 | Butler, Marion G. | 2278 Beech Grove Rd. | Burksville, KY. 42717-9751 |
| 049 | Butler, Robbie S. | 19926 Charleston Street | Charleston, IL. 61920 |
| 050 | Butler, Mr. & Mrs. Robert A. | 1125 Lafferty Rd. | Horse Cave, KY. 42749 |
| 051 | Calhoun, L. E. | 10547 Finney Road | Glasgow, Kentucky 42141 |
| 052 | Cannon, W. J. | P.O. Box 133 | Scottsville, Kentucky 42164 |
| 053 | Carrier, Geri Anne | 70 Ariail Road | Commerce, GA. 30529 |
| 054 | Case, Howard | 4420 Northaven Rd. | Dallas, TX. 75229 |
| 055 | Chamberlain, Mary Ed | 224 W. Washington | Glasgow, KY. 42141-2416 |
| 056 | Chambliss, Don Evans, Sr. | 2210 Sharondale Dr. | Nashville, TN. 37215 |
| 057 | Chambliss, Ralph Edward | 3112 Cedarcroft Drive | Antioch, TN. 37013 |
| 058 | Chapman, Robert B. | 1333 Santa Barbara Blvd Apt. 246 | Cape Coral, Fl. 33991 |
| 059 | Christian, Michael A. | 4602 Kevin Court | Jeffersonville, IN. 47130 |
| 060 | Christiansen, Mrs. Betty J. | 3621 Georgia N E | Albuquerque, NM 87110-1434 |
| 061 | Clack, Randall Gene | 1493 Greencastle Road | Mooresville, IN. 46158-8556 |
| 062 | Clark, Sara | 524 Central Ave. | Lapel, IN. 46051 |
| 063 | Clark, Sharon | 3624 Swan Ct. | Fort Worth, TX. 76117-3037 |
| 064 | Clemons, Marna L. | 12120 Mil Pitrero Road | San Diego, CA. 92128 |
| 065 | Collins, Joyce Page | 3283 Owensboro Rd. | Leitchfield, KY. 42754 |
| 066 | Conner, Annice B. | 8596 Holland Rd. | Scottsville, KY. 42164 |
| 067 | Cox, Alan Depp | 4519 Oak Chase Ln. | Eagan, MN 55123-1848 |
| 068 | Crabtree, Robert W., Jr. | 308 Gwindale Road | Gadsden, AL. 35901-5618 |
| 069 | Cross, Willie G. | 122 Vermont Ave. | Cincinnati, Ohio 45215 |
| 070 | Curry, Everett W., Jr. | 1546 NE Greensword Dr. | Hillsboro, OR. 97124-6139 |
| 071 | Dahlstet, Candice Hall | 4731 Sullivan Way | Santa Rosa, CA. 95409-4223 |
| 072 | Darnell, Patti | 6712 Lakeview Lane | Flower Mound, TX. 75028 |
| 073 | Davis, Mrs. Charles H. | 380 Donna Ave. | Los Alamos, NM 87544 |
| 074 | Davis, H. Wayne | P.O. Box 1298 | Glasgow, Ky. 42142-1298 |
| 075 | DeLong, Dorothy | 201 North 15th. Street | Kansas City, KS. 66102 |
| 076 | Dean, Mr. Lloyd | 6770 U.S. 60 East | Morehead, KY. 40351 |
| 077 | Degalvez, Mrs. Helen | 9450 W. Milton | Overland, Mo. 63114 |
| 078 | Dennison, Mrs. Marshall, Jr. | 919 Waterswood Drive | Nashville, TN. 37220-1117 |
| 079 | Denton, June Hix | 8252 Killdeer Circle | Fort Worth, TX. 76108-9768 |
| 080 | Depp, Bonnie | 17 Mt Holly Rd. East | Katonah, NY 10536 |
| 081 | Dewey, Geraldine | 1035 Missouri Valley Road | Riverton, WY. 82501 |
| 082 | Dickerson, Frank | 1456 Hemlock Avenue | San Mateo, CA. 94401-3540 |
| 083 | Dickinson, Dr. Lewis | 321 West Washington St. | Glasgow, Ky. 42141-2645 |
| 084 | Dickson, Marie | 712 E. Wood Apt. F | Paris, IL. 61944-1967 |
| 085 | Downing, Elizabeth | 5921 W. 25th. Street | Indianapolis, IN. 46224-3656 |
| 086 | Duvall, Sandra G. | 200 Marmack Dr. | Glasgow, KY. 42141-3320 |
| 087 | Elmore, Mrs. Margaret | 115 Sandwood Dr. | Glasgow, KY. 421413321 |
| 088 | Emberton, Edith | 4549 Taylorsville Rd. Apt. 54 | Louisville, KY. 40220 |
| 089 | Emberton, Karen | 500 North Gower St. | Los Angeles, CA. 90004 |
| 090 | Evans, Marilyn | 6634 Tonzi Rd. | Ione, CA. 95640 |
| 091 | Ferree, Anita Jean | 1780 Ferree Road NE | Lanesville, IN. 47136-8344 |
| 092 | Fife, Scott & Ann | 190 Combs Ln. | Fountain Run, Ky. 42133-8503 |
| 093 | Fisher, Thruman E. | P.O. Box 653 | Dumas, TX. 79029-0653 |
| 094 | Fitzgerald, Mrs. Carlos | P.O. Box 282 | New Hudson, MI 48165-0282 |

South Central Kentucky Historical & Genealogical Society

1999 membership & Life members

- | | | | |
|-----|------------------------------|----------------------------------|----------------------------------|
| 095 | Flener, Mrs. Bettie D. | 1122 Highland Way | Bowling Green, KY. 42104-3863 |
| 096 | Follis, Mrs. Osa Lee | 110 Highland Park | Glasgow, Kentucky 42141 |
| 097 | Foran, Mrs. Vickie | 784 S. Paddock Rd. | Greenwood, IN. 46143-8814 |
| 098 | Ford, Katherine | 2843 Lancaster Drive | Salt Lake City, Utah 84108 |
| 099 | Forkan, Janet E. | 15235 So. Hamlin Ave. | Midlothian, IL. 60445-3730 |
| 100 | Francis, Mrs. Harold R. | 4902 S. Walcott St. | Indianapolis, IN. 46227 |
| 101 | Frazier, Gloria | 3007 Paula Dr. | West Plains, MO. 65775-1581 |
| 102 | Frederick, Ms. Nelda | P.O. Box 371 | Venus, TX. 76084-0371 |
| 103 | Froggett, Judy | 3070 Hwy 1048 | Center, Ky. 42214 |
| 104 | Frost, Dr. Michael D. | 8910 West 62nd St. | Shawnee Mission, Kansas 66202 |
| 105 | Fults, Kim E. | 1334 Camino Trillado | Carpinteria, CA. 93013 |
| 106 | Garland, Paul Griffith | 2035 Hessian Rd. | Charlottesville, VA. 22903-1218 |
| 107 | Garmon, Col. Ralph R. | 332 Bunche Road | Cave City, Ky. 42127 |
| 108 | Garrison, Ray H. | 848 Braemar Road | Flossmoor, IL. 60422-2204 |
| 109 | Geist, Belva Goff | 604 N. Market St. | Maryville, MO. 64468-1619 |
| 110 | Geralds, O. Wayne | 637 Wilderness Trail | Cave City, KY. 42127 |
| 111 | Gilley, David G. | 6019 Stone Bluff Road | Louisville, KY. 40291-1883 |
| 112 | Goldsmith, Thomas H. | 49 Memorial Pkwy NW | Fort Walton Beach, FL. 32548 |
| 113 | Goode, Mr. Cecil E. | 111 Douglas Dr. | Glasgow, KY. 42141-2005 |
| 114 | Gooden, David | 230 S. El Volador | Tucson, AZ. 85711 |
| 115 | Grady, John Paul | 4218 Oxhill Rd. | Spring, TX. 77388-5752 |
| 116 | Gravestock, Linne | 2220 Marshall Way | Sacramento, CA. 95818-3546 |
| 117 | Gray, Loranna L. | 24661 Blackistone Road | Hollywood, MD. 20636 |
| 118 | Gray, Richard | 591 Gray Road | Canton, Georgia 30114 |
| 119 | Griffin, Lorraine M. | P.O. Box 25712 | Salt Lake City, Ut. 84125-0712 |
| 120 | Hafling, Judy A. | 58 North Gardner Ave. | Scottsburg, IN. 47170 |
| 121 | Hair, Dorothy | 316 1st. St. West | Tierra Verde, FL 33715-1705 |
| 122 | Hale, James E., Jr. | 4390 Evansdale Road | Dale City, VA. 22193-2625 |
| 123 | Hall, C. W. | P.O. Box 425 | Clinton, IL. 61727-0425 |
| 124 | Hamilton, Mrs. Myrtle W. | 1511 Florida Ave. | Palm Harbor, FL. 34683 |
| 125 | Hamm, Mrs. Jane Turner | 3507 Pinecone Circle | Louisville, KY. 40241 |
| 126 | Harbison, Ms. Kay | 4099 Randolph - Summer Shade Rd. | Summer Shade, KY. 42166 |
| 127 | Harden, Jeanne M. | 592 Alandale Dr. | Tallmadge, OH 44278-1412 |
| 128 | Harlow, Keith | 3587 Finney Road | Glasgow, KY. 42141 |
| 129 | Harmon, Sandra | 2701 Cabernet Way | Rancho Cordova, Ca. 95670 |
| 130 | Harrison, Martha Powell | 562 Beaver Valley Rd. | Glasgow, KY. 42141 |
| 131 | Harvey, Todd | 1536 Upland Rd. | Huntington, WV. 25701-4108 |
| 132 | Head, Carolyn B. | 8303 Seven Oaks Dr. | Jonesboro, Ga. 30236-4025 |
| 133 | Headrick, Marcella P. | P.O. Box 493 | Tompkinsville, KY. 42167 |
| 134 | Heim, James R. | 86 Plaza Drive | Lakeside, MT. 59922 |
| 135 | Henderson, Susan A. | 555 Ash Street | Winnetka, Il. 60093 |
| 136 | Henry, Arlene Murphy | P.O. Box 184 | Lakeview, OR. 97630 |
| 137 | Higgins, Corinne | P.O. Box 464 | Elkhart, Kansas 67950-0464 |
| 138 | Hill, Margaret Lester | 261 Coppedge Farm Road | White Stone, Virginia 22578-9766 |
| 139 | Hollingsworth, Patricia E. | HCR 68 Box 1240 | Mariba, Ky. 40322-9500 |
| 140 | Houchens, Jerry D. | 205 Longhorn | Glasgow, KY. 42141-3509 |
| 141 | Houchens, Ruel | 100 Longhunters Trail | Glasgow, Ky. 42141 |

South Central Kentucky Historical & Genealogical Society

1999 membership & Life members

| | | | |
|-----|----------------------------|----------------------------|---------------------------------|
| 142 | Houghton, Mel | 27920 N US Highway 101 | Hoodsport, WA. 98548-9626 |
| 143 | Houk, Martha | 1219 Phillips Road | Greensburg, Ky. 42743-9220 |
| 144 | Howard, Mrs. John W. | 759 W. Country Road 200 S. | Frankfort, IN. 46041-7637 |
| 145 | Huffman, Ms. Vicki A. | 1433 Parnell Dr. | Eugene, OR. 97404-2887 |
| 146 | Hull, Mrs. Mary G. | 518 Fulton St. | Keokuk, IA. 52632-5632 |
| 147 | Jansen, Jessica D. | P.O. Box 70139 | Seattle, WA. 98107-0139 |
| 148 | Jewell, Jeffrey | 7925 Barbour Manor Drive | Louisville, Ky. 40241-1550 |
| 149 | Jobe, James R. | 512 Amberwood Way | Kingston, Georgia 30145 |
| 150 | Johnson, Ms Louise G. | 233 Hawkeegan Park | Frankfort, KY. 40601-3912 |
| 151 | Jones, Danny C. | 387 Sunset Circle | Canton, NC 28716 |
| 152 | Jones, Mrs. Travis | 608 Vanoke Dr. | Madison, TN. 37115-3435 |
| 153 | Jordan, Mrs. Donald E. | 7617 South New Jersey St. | Indianapolis, IN. 46227 |
| 154 | Kettell, Mrs. Carla J. | 2411 Brown St. | Durham, CA. 95938-9620 |
| 155 | King, Beulah C. | 216 Ceasers Ct. | Shepherdsville, KY. 40165-8200 |
| 156 | Kingrey, Leonard | 3598 Finney Rd. | Glasgow, Ky. 42141 |
| 157 | Kinney, Evlin L., MD | 1015 W. 47th. St. | Miami Beach, FL. 33140-2802 |
| 158 | Kinslow, Earl and Alice | 3115 Zartman Road | Kokomo, IN. 46902-2977 |
| 159 | Klemm, Mrs. Rachel I. | 3104 Radiance Road | Louisville, KY. 40220 |
| 160 | Kline, Pat Hutchins | 1206 S. Johnson St. | Macomb, IL. 61455-3259 |
| 161 | Knapp, Frances L. | P.O. Box 489 | Bridgeton, NC 28519 |
| 162 | Koestner, Patsy R. | 4103 N. Hawthorn Pl. | Peoria, Il. 61614-7209 |
| 163 | Kohler, Leslie Bridges | P.O. Box 8137 | Glendale, AZ. 85312-8137 |
| 164 | Kolnick, Jim | P.O. Box 1422 | Glasgow, KY. 42142-1422 |
| 165 | La Favere, Camilla | 704 La Favere Rd. | Russell Springs, Ky. 42642-9653 |
| 166 | Lamb, Alan L. | 1616 Karley Drive | Arnold, MO. 63010-1117 |
| 167 | Lance, Lois G. | 4916 E. Sunnyslope Road | Edena, MN. 55424-1175 |
| 168 | Laubenstein, Diana | 19126 Liggett Street | Northridge, CA. 91324 |
| 169 | Lawson, Clorine J. | 126 Davis Street | Glasgow, Ky. 42141-3017 |
| 170 | Lee, Sandra J. | 9521 Weeping Cherry Ct. | Davison, MI. 48423 |
| 171 | Leech, Mr. Brice T. | 104 W. Brown St. | Glasgow, Kentucky 42141 |
| 172 | Lemons, George | 7508 Yolanda Dr. | Fort Worth, TX. 76112 |
| 173 | Lemons, Nova Ann | 12206 Brisbane Ave. | Dallas, TX. 75234-6528 |
| 174 | Leonard, Sharon | 1214 Kupau St. | Kailua, HI 96734 |
| 175 | Lewis, Dean H. | P.O. Box 94 | Medanales, NM 87548 |
| 176 | Locke, Carl E. | 1618 Highway 215 | Brighton, MO. 65617 |
| 177 | Locke, Kathy Booth | 343 Pebble Knoll | Lewisville, TX 75067 |
| 178 | Loose, Steven D. | 2303 Brady Street | Davenport, Iowa 52803 |
| 179 | Lowe, J. Mark | 505 Josephine Street | Springfield, TN. 37172 |
| 180 | Magee, Ms. Lynette | 3732 Finley Road | Irving, TX. 75062-3055 |
| 181 | Magars, Betty L. | 10650 Glasgow Road | Smiths Grove, KY. 42171-9103 |
| 182 | Marcello, Mrs. Elizabeth | 956 Boiling Springs Road | Lexington, SC. 29073-7556 |
| 183 | Marcum, Evelyn | 1407 Dearing Road | Glasgow, Ky. 42141 |
| 184 | Martin, Constance M. | 2422 Dell Zell Dr. | Indianapolis, IN. 46220-5828 |
| 185 | Mayfield, Selma | 176 Lecta-Kino Road | Glasgow, KY. 42141-9500 |
| 186 | McClune, Mary | 6130 Belpree Rd. | Amarillo, TX. 79106-3305 |
| 187 | McCormack, Carol H. | 120 Trail Rider Way | Georgetown, TX. 78628-4737 |
| 188 | McCulloch, Karen | 1510 Fanchon St. | Wheaton, IL. 60187-3424 |

South Central Kentucky Historical & Genealogical Society

1999 membership & Life members

| | | | |
|-----|-------------------------------|-----------------------------|-------------------------------|
| 189 | McGlasson, Mrs. Irene | 911 East Main St. | Horse Cave, KY. 42749 |
| 190 | McLerran, Harold | 2603 S. Nottingham Court | Champaign, IL. 61821 |
| 191 | McMillan, Lena Dolores B. | 6320 Woolrich Dr. | Arlington, TX. 76001-7856 |
| 192 | McNeese, Mrs. Merle E. | 1420 Blackhawk Circle | Granbury, TX. 76048-6349 |
| 193 | Mesker, Wendell W. | 7013 Old Heady Rd. | Louisville, KY. 40299-5209 |
| 194 | Metzen, Susan D. | 5845 Hemlock | Great Bend, KS. 67530-2829 |
| 195 | Micol, Helen | 6550 Welch Lake Road | Grass Lake, MI. 49240-9544 |
| 196 | Miller, Jennifer | 6103 Partridge Pl. | Floyd Knobs, IN. 47119-9426 |
| 197 | Mize, Ermon L. | 32687 Hartford Road | Armington, Il. 61721-9326 |
| 198 | Mobbs, Linda Britt | 12048 Hwy. 70E | McEwen, TN. 37101 |
| 199 | Molnar, Steve | 4256 Breckenwood Dr. | Old Hickory, TN. 37138 |
| 200 | Monroe, Pam | 1701 Edgebrook Dr. | Modesto, CA. 95354 |
| 201 | Montell, William Lynwood | 3673 Gott-Hydro Road | Oakland, Kentucky 42159 |
| 202 | Montgomery, Mrs. Anne P. | 6902 San Mateo Blvd. | Dallas, TX. 75223-1121 |
| 203 | Moore, J. Douglas | 5223 E. Tamblo Drive | Phoenix, AZ. 85044-2330 |
| 204 | Morris, Lindell A. | 2423 Fulton Ave. | Davenport, IA. 52803-3720 |
| 205 | Morrison, Roy D. | 466 Northside Estate | Cave City, KY. 42127-9578 |
| 206 | Morrison, Wesley | P.O. Box 51 | Hiseville, KY. 42152 |
| 207 | Mosier, Homer D. | 6472 Harding Road | Valley Springs, CA. 95252 |
| 208 | Murrey, Mrs. Loretta Martin | 1313 Dripping Springs Road | Glasgow, KY. 42141-2122 |
| 209 | Myers, Mrs. Louella K. | 2211 W. Rogers Ave. | Baltimore, Maryland 21209 |
| 210 | Nash, Della Ford | 2515 N. W. 26th. St. | Oklahoma City, OK. 73107-2229 |
| 211 | Neeland, Mrs. Robert | 307 Gilbert Street | Rossville, IL. 60963-1129 |
| 212 | Nemnich, Elnora | 154 South Delos | Haysville, Kansas 67060 |
| 213 | Newland, James R. | 45864 Pine Road | Lexington Park, MD. 20653 |
| 214 | Newman, Mrs. Anna L. | 1707 Lakewood Dr. | Elizabethtown, KY. 42701-9426 |
| 215 | Nichols, Elmer W. | 2240 Sims Drive | Columbus, IN. 47203-2207 |
| 216 | Norman, Shirley Ann | 500 Cleveland Ave. | Glasgow, KY. 42141-1908 |
| 217 | Nunnally, Robert A. | 2710 Ridge View Ln. | Garland, TX. 75044 |
| 218 | Pace, Leona | 5053 Greybull Ave. | Chyenne, WY. 82009-5243 |
| 219 | Pardue, Don | 512 Treymoor Lake Circle | Alabaster, AL. 35007 |
| 220 | Patterson, Dana | 1902 N. Klondike | Tucson, AZ 85749 |
| 221 | Patterson, Kathy Alvis | 12601 N. Pennsylvania, #163 | Oklahoma City, OK. 73120 |
| 222 | Payne, W. J. | 1101 Forest Park Rd. | Louisville, KY. 40223-5421 |
| 223 | Peden, James E. | 5888 Bowling Green Rd. | Glasgow, KY. 42141-9702 |
| 224 | Penn, Barbara Sanders | 3119 Cabinwood Drive | Louisville, KY. 40220-2605 |
| 225 | Pennington, Elaine | 714 Rickman Road | Livingston, TN. 38570 |
| 226 | Perry, Cortes L. | P.O. Box 4325 | Huntsville, AL. 35815 |
| 227 | Pitchford, Mrs. Jeanetta | 979 Stovall Road | Scottsville, KY. 42164-9333 |
| 228 | Pitts, Jennifer Newman | 6736 Manitowoc Dr. | Plano, Texas 75023 |
| 229 | Poindexter, Robin L. | 8 Charlton Dr. | Hampton, VA 23666-3504 |
| 230 | Pombriant, Nichola | 29 Wolcott St. | Portland, ME. 04102-2026 |
| 231 | Pope, Mrs. Lucile L. | RR 1 Box 86 | Lincoln, MO. 65338-9714 |
| 232 | Posey, Marian Smith | 12709 Dorina Place | Granada Hills, CA. 91344-1418 |
| 233 | Powell, Tonia Trull | 613 Willow St. | Mansfield, TX. 76063 |
| 234 | Prescott, Betty Barlow | 7 La Salle Dr. | Bangor, ME. 04401 |
| 235 | Price, Reata | 13929 Tortuga Road | San Leandro, CA. 94577-5428 |

South Central Kentucky Historical & Genealogical Society

1999 membership & Life members

| | | | |
|-----|----------------------------------|------------------------------|----------------------------------|
| 236 | Propes, Louisa M. | 35973 Orangelawn St. | Livonia, MI. 48150-2597 |
| 237 | Remer, James E. | 2900 West 93rd. Terrace | Leawood, KS. 66206 |
| 238 | Renick, Barbara | 311 Copa de Oro Drive | Brea, CA. 92823-7018 |
| 239 | Reynolds, Mr. Lerond | 1006 Meadow Lane | Cave City, KY. 42127-8848 |
| 240 | Richey, Robert R. | 3019 Franks Road | Clinton, Ohio 44216 |
| 241 | Richey, Russel Steven | RR1 Box 43K | Farmer City, IL. 61842-9722 |
| 242 | Riddle, William R. | 429 Arballo Drive | San Francisco, Ca. 94132 |
| 243 | Riherd, Mrs. Shelley T. | 77 Steeplechase Rd. | Glasgow, Ky. 42141 |
| 244 | Roberts, Charleen D. | 9469 E. Lake Circle | Englewood, CA. 80111 |
| 245 | Rodgers, Annie K. | 716 East Main Street | Glasgow, KY. 42141 |
| 246 | Ross, Mary S. | P.O. Box 5305 | Waco, Texas 76708 |
| 247 | Royalty, Augustine W. | 8300 St. Andrews Church Rd. | Louisville, Ky. 40258 |
| 248 | Royse, Henry G. | 5 Forest Hills Drive | Glasgow, Ky. 42141 |
| 249 | Ruby, Nell E. | 5608 Apache Road | Louisville, Ky. 40207-1770 |
| 250 | Ryback, Mrs. Clarice | 1826 Foothill Ave. | Schofield, Wi. 54476-4848 |
| 251 | Sanks, June Cameron | 137 North Birdsey Street | Columbus, WI. 53925-1370 |
| 252 | Sawyer, Mrs. Noni | 37071 Tovey Ave. | Palmdale, CA. 93551 |
| 253 | Saylor, Terri Huffman | 801 W. Main St. | Hendersonville, TN. 37075 |
| 254 | Schieler, Mrs. Patricia R. | 4009 Rockspur Trail | Crystal Lake, IL. 60012-1895 |
| 255 | Schulak, Ms. Marie E. | 10821 SE 241st Pl. Apt. R205 | Kent, WA. 98031-5217 |
| 256 | Shafer, Helen Sue | 8 South 27th Street | Richmond, IN. 47374 |
| 257 | Sheaffer, William T. | 3474 Chiswick Court | Silver Spring, MD. 20906-1669 |
| 258 | Shelton, Wanda J. | 502 North 18th. | Durant, OK. 74701-3416 |
| 259 | Sheroan, Betty Knight | 739 Gilead Church Road | Glendale, KY. 42740-3656 |
| 260 | Shipp, Annis G. | 110 Southside Ave | Campbellsville, KY. 42718 |
| 261 | Shipp, Mrs. Monta G. | 108 Diecks Drive #120 | Elizabethtown, KY. 42701 |
| 262 | Shipp, Dr. & Mrs. Robert H. | 644 Oakland Hills Ln. | Kerrville, TX. 78028 |
| 263 | Smith, Giles K. | 626 19th Street | Santa Monica, CA. 90402 |
| 264 | Smith, James | 1903 Poston Drive | Graford, TX. 76449 |
| 265 | Smith, Randolph N. | P.O. Box 247 | Burksville, Kentucky 42717 |
| 266 | Smith, Ruby Jones | 54 East Nobob Road | Summer Shade, KY. 42166 |
| 267 | Snook, Norvin G. | 45529 Calle Ayora | Temecula, CA. 92592-1229 |
| 268 | Spillman, Naomi Howard | 41116 Chancellor Court | Clinton Township, MI. 48038-5850 |
| 269 | Spore, Ms. Helen E. | 2225 West Doolin Avenue | Ponca City, OK. 74601-9402 |
| 270 | Steele-Mahaffey, Mrs. Sue Pierce | 916 Hitching Post Lane | Birmingham, AL. 35210-4276 |
| 271 | Steenbergen, Forrest G. | 249 Landwehr Hills | Jefferson City, MO. 65101-3939 |
| 272 | Steenbergen, Julian | 8402 Zier Road | Yakima, WA. 98908-9238 |
| 273 | Stephenson, Karen | 5617 N. Warren Ave. | Oklahoma City, OK. 73112 |
| 274 | Stover, Joyce | 387 Stover Road | Burkesville, KY. 42717 |
| 275 | Stowe, Penny | 18003 Vintage Drive | Grass Valley, CA. 95949 |
| 276 | Strader, Mrs. Sarah R. | 3623 Harper's Ferry Drive | Stockton, CA. 95219-3656 |
| 277 | Swindell, Susan | 1238 Rolling Hill Court | Martinez, CA. 94553-4856 |
| 278 | Taylor, Harlin B. & Violet M. | 3198 West Lafayette Avenue | Decatur, IL. 62522-1220 |
| 279 | Taylor, Joe D. | 399 Cedar Grove Church Road | Glasgow, KY. 42141 |
| 280 | Taylor, Joe E. | 1980 Oil Well Rd. | Glasgow, KY. 42141 |
| 281 | Taylor, Robert E. | P.O. Box 145 | New Point, IN. 47263 |
| 282 | Templin, Barbara A. | 11559 Woodbridge Blvd. | Seminole, FL. 33772-2209 |

South Central Kentucky Historical & Genealogical Society

1999 membership & Life members

| | | | |
|-----|----------------------------|------------------------------|---------------------------------|
| 283 | Terry, Samuel | 705 Leslie Ave. | Glasgow, Kentucky 42141 |
| 284 | Thomas, Mrs. Eva M. | 1014 S. 24th ST. | Lafayette, IN. 47905-1633 |
| 285 | Thomas, Marilyn | 100 Graham Road | Glasgow, KY. 42141-8749 |
| 286 | Thomas, William J. | 413 W. Gartner Road | Naperville, IL. 60540-7516 |
| 287 | Thomison, Mary Linda | 421 Lark Ave. | McAllen, TX. 78504 |
| 288 | Thompson, Stephanie | 5432 Popcorn Road | Springville, IN. 47462 |
| 289 | Tobin, Charles Robert | 1615 Belmont St. | N. Las Vegas, NV. 89030-7263 |
| 290 | Towner, Jackie | 754 Alberta Ave. | Nyssa, OR. 97913 |
| 291 | Triplett, Carolyn | 9481 W. Co. Rd. 300 S | Dunkirk, IN. 47336 |
| 292 | Tyler, Nancy Sterling | 6031 Lloyd Ct. | Dallas, TX. 75252 |
| 293 | Underwood, Leo W. | 1000 Stonehenge Place #18 | Glasgow, KY. 42141 |
| 294 | Vance, Lawrence L. | 3740 Scottsville Road | Glasgow, KY. 42141-8212 |
| 295 | Wade, Dorothy E. | 2096 Burksville Road | Glasgow, KY. 42141-8352 |
| 296 | Wakeham, Mrs. Georgi | 1241 Caperton Way | Charleston, SC. 29412-8283 |
| 297 | Walters, Wanda W. | 9225 S. Ashburn Ct. | Highlands Ranch, CO. 80126-4181 |
| 298 | Watkins, Sherry F. | 9914 Winged Foot Dr. | Louisville, KY. 40223 |
| 299 | Watson, Robert Page | 204 Pinewood Drive | Schenectady, NY. 12303-5616 |
| 300 | Watts, June Jeffries | 9455 Ripperdan Va. Rd. S. W. | Mauckport, IN. 47142 |
| 301 | Weidner, Dorothy Pendleton | 312 Heather Drive | Heyworth IL. 61745-9215 |
| 302 | Wells, Freida | 35 Blue Hill Rd. | Los Lunas, NM. 87031-9514 |
| 303 | Wells, Gay Nell Tinsley | 601 Orvilla Oaks Drive | Ovilla, Texas 75154 |
| 304 | West, Ms. Marjory H. | 4017 W. Hayward Ave. | Phoenix, AZ. 85051-5749 |
| 305 | Wheet, Greg | 2216 Miner Rd. | Armington, IL. 61721 |
| 306 | White, John J. | 330 Oldham Way | Hudson, Ohio 44236 |
| 307 | White, Margie C. | 3120 Sunrise Ave. | Alamogordo, NM. 88310 |
| 308 | Whiteside, Mrs. Billie J. | 2012 W. 18th St. | Plainview, TX. 79072-4024 |
| 309 | Whitlow, Rondell D. | 4604 Southern Parkway #B4 | Louisville, KY. 40214-1477 |
| 310 | Wiedle, Mrs. Doris R. | 304 Main Street | Shattuc, IL. 62283-2547 |
| 311 | Wilkes, Chester P. | 11626 Lida Rose | San Antonio, TX. 78216-3016 |
| 312 | Wills, Mrs. Nancy F. | 3633 Camelot Drive | Annandale, VA. 22003-1304 |
| 313 | Wilsdon, Diane C. | 1175 W. Baseline Rd. | Claremont, Ca. 91711-2199 |
| 314 | Wilson, Taylor | 4747 Radio Station Road | Tompkinsville, KY. 42167 |
| 315 | Wood, Mrs. Ruth Bridges | 156 Lohden Road | Glasgow, KY. 42141-3520 |
| 316 | Wright, Barbara | 150 Busy Baker Rd. | Campbellsville, Ky. 42718 |
| 317 | Wright, Sophia | 8604 Smithton Rd. | Louisville, KY. 40219-4450 |
| 318 | Young, C. R. | 8009 Willis Ave. | Bakersfield, CA. 93306-4948 |
| 319 | Zablatnik, Linda A. | 3200 Hickory Stick Road | Oklahoma City, Ok. 73120 |

South Central Kentucky Historical & Genealogical Society

Surname Research Index 1999

Surname Research Index

The following is an index of surnames from the South Central Kentucky area that are of interest or are being researched by the membership. Match the numbers with the membership listed above.

| | | | | | |
|---------------------|----------------------------|----------------------|--------------------------------------|-----------------------|---------------|
| Abbot | 123 | 019, 210, 218, 299 | Britt | Carver | 001, 292 |
| Adams | 262 | Beasley | 050 | Cash | 218 |
| Adwell | 218 | Beatty | 020 | Cassady . . . | 178, 194 |
| Alderson | 115 | Beaty | 021 | Cassidy | 150 |
| Alexander | 108, 176, 179, 286, 125 | Beck | 107, 154 | Cassort | 125 |
| Allen | | Belcher | 036, 133 | Cathon | 127 |
| | 014, 118, 139, 254 | Bell | 048, 060 | Cauthon | 127 |
| Alley | 009 | Benedict . . . | 124, 230 | Cawthon | 127 |
| Amos | 214, 257, 311 | Bennett | 174, 205 | Cawthorne | 127 |
| Amyx | 166 | Bernard | 210 | Chamberlain | 055 |
| Anderson | | Berry | 027, 055, 129, 254, 275, 276, 298 | Chambers . . . | 006, 046 |
| | 001, 211, 314, 125 | Berryman | 028 | Chandler | 115 |
| Arterbury | 297 | Bertram | 256 | Chapel | 310 |
| Asberry | 070 | Bibb | 135 | Chapman | 252 |
| Asbery | 206 | Bird | 311 | Chappell | 310 |
| Asbury | 070, 300 | Birge | 284 | Chapple | 310 |
| Ashley | 218 | Bishop | 032, 071 | Charlton | 191 |
| Ashlock | 176 | Black | 143 | Cheatham . . . | 007, 183 |
| Atkinson | 299 | Blakeman | 143 | Cherry | 049 |
| Atnip | 182 | Blakey | 312, 115 | Childress | 055 |
| Atterbury | 317 | Boles | 116 | Chilton | 286 |
| Atwell | 189 | Bollinger | 269 | Chism | 297 |
| Avery | 297 | Bond | 079 | Christmas | 313 |
| Bagby | 282, 146 | Borders | 097, 193 | Church | 027, 091 |
| Bailey | | Botts | 091 | Clack | 061, 254, 275 |
| | 012, 177, 233, 254 | Bowen | 211 | Clarke | 014, 047, 301 |
| Baker | 241, 125 | Bowles | 038, 039, 072, 116, 210 | Clayton | 023, 023 |
| Ballard | 131, 308, 115 | Bowman | 107 | Claywell | 241 |
| Barber | 030, 147 | Boyd | 040, 102 | Clemens | 064 |
| Barbour | 040, 147 | Bradley | 061 | Clements | |
| Barclay | 176 | Bradshaw . . . | 006, 093 | | 047, 064, 066 |
| Bardin | 014 | Bragg | 194 | Clemmons . . . | 064, 107 |
| Barnes | 182 | Bransford . . . | 005, 228 | Clemons | 064, 066 |
| Barnett | 290 | Branson | 268 | Cliff | 221 |
| Barry | 115 | Bratcher | 093 | Clymer | 010 |
| Bartley | 207, 216 | Breeding . . . | 150, 297 | Cobb | 241 |
| Barton | 286, 288 | Bridges | | Coffey | 084, 165 |
| Bass | 040, 277 | | 041, 152, 158, 315 | Coleman | 277 |
| Baxter | 082 | Brinegar | 076 | Collier | 109 |
| Beam | 017 | Brinsfield | 318 | Collins | 056, 146, 146 |
| Beard | | | | Colyer | 109 |
| | | | | Compton | |

South Central Kentucky Historical & Genealogical Society

Surname Research Index 1999

| | | | |
|------------------------|------------------------|------------------------|------------------------|
| 019, 035, 276 | Dodson 030 | Fields 076 | Gillock 272 |
| Conyers 246 | Doolin 003 | Fishback 312 | Gilmore 063 |
| Cook 088, 270 | Dorsey 058 | Fishburn 023 | Glass 218 |
| Cooke 136 | Dossey 058, 172 | Fisher 011, | Glover 146 |
| Cooksey 158 | Dotson 019 | .. 093, 102, 147, 115 | Goff 109, 237 |
| Coombs 023 | Downing 278 | Fitzgerald .. 094, 102 | Gooch 115 |
| Coomer 050, 084, 314 | Doyel 095, 315 | Flanagan 214 | Goodall 040, 231 |
| Copas 100, 204 | Doyle | Flannery 146 | Goodman |
| Cosby 095, 258 | ... 041, 064, 095, 315 | Flanray 146 | 032, 041, 172 |
| Courts 056, 057 | Drane 023, 258 | Fleming 133 | Goodmon 172 |
| Cowan 079 | Dubre 065 | Flint 111 | Goodnight 292 |
| Cox 091, 206 | Dubree 065 | Flippin 173 | Gorin 192, 210 |
| Crabtree 68, 266, 284 | Duff 063, 292 | Flowers 062 | Gosnell 117 |
| Craddock 115 | Duncan 030, 297 | Foran 097 | Goss 100 |
| Creech 076 | Durham 193 | Forbes 050 | Gowdey 040 |
| Crews 157 | Duval 118 | Forbis 050 | Grady 115 |
| Crockett 176 | Dyer 314 | Ford 042, | Gragar 115 |
| Crump 040 | Earp 040 | .. 056, 132, 177, 210 | Graham 285 |
| Crumpton 100 | Easters 264 | Foster | Grant 124, 192 |
| Cummingham ... 115 | Eaton 003, 304 | ... 025, 030, 036, 297 | Gray 118 |
| Curd 161 | Edmunds 312 | Francis 066, 100, 193 | Green 214 |
| Curry 070, 319 | Edwards 75, 079, 175, | Franklin .. 011, 048, | Greer 006, 087 |
| Dale 232 | .. 176, 177, 180, 192, | .. 177, 192, 195, 218 | Grider 211, 291 |
| Dalton 133, 125 | ... 210, 237, 311, 115 | Frazier 155 | Grogan 115 |
| Dance 097 | Elkins 221 | Freeman 040 | Grooms 102 |
| Daniel 192 | Elliott 127, 115 | French 040 | Grubb 272 |
| Darnal 133 | Ellis 254 | Friend 294 | Grubbs 056 |
| Darnell 133 | Elmore 088, 148 | Frost 108 | Gruggs 057 |
| Davidson .. 062, 286 | Emberton 089 | Fudge 048 | Gutneckt 292 |
| Davis . 015, 065, 115 | Emersons | Furlong 199 | Guy 124 |
| Dean 076, 146 | 002, 118, 291 | Gardner .. 041, 095, | Guzzle 115 |
| Defevers 135 | Emmert 149 | .. 231, 294, 315, 115 | Haden 251, 251 |
| Denham 100 | Emmit 233 | Garman 107, 226 | Hadon 251 |
| Denney 125 | England 132, 144, 233 | Garmon ... 048, 107 | Hagan 133, 269 |
| Dennison 078 | Ervin 221 | Garner 231 | Haile 188 |
| Denton 190 | Erwin 115 | Garrett 062, 150 | Haines 097 |
| Dewberry 065 | Estes 014 | Garrison ... 018, 108 | Hale 122, 188 |
| Dewbre 065 | Eubank | Garth 125 | Hall 042, |
| Dicken 125 | ... 005, 063, 225, 228 | Gausnell 117 | .. 071, 123, 132, 155, |
| Dickens 146 | Everett 206 | Gearhart ... 107, 125 | ... 218, 232, 238, 290 |
| Dickerson .. 082, 276 | Fancher 246 | Gee 203, 274 | Hamill 053 |
| Dickinson 306 | Fant 129, 268 | Gerald 102, 144 | Hamilton .. 061, 277 |
| Dickson 18, 042, 084 | Farris 019, 312 | Gibbs 097, 304 | Hammer 065, |
| Dilley 142 | Faulkner 246 | Gibson 129, 188 | .. 100, 105, 249, 307 |
| Dixon 018 | Ferguson .. 063, 099, | Gilley 111 | Handy 123 |
| Dodd | .. 111, 133, 136, 262 | Gilliam 233 | Hanes 097 |
| ... 023, 118, 249, 258 | Ferris 233 | Gilliland 167 | Hanna 109 |

South Central Kentucky Historical & Genealogical Society

Surname Research Index 1999

| | | | |
|---------------------------|---------------------------|---------------------------|--------------------------|
| Hansburger 021 | Holman 038, 233, 299 | . . . 231, 267, 306, 125 | Love 014 |
| Harden 127 | Hood 102 | Jordan 058, 312 | Lowe 068, |
| Hardin 127 | Horton 064 | Jouett 286 | . . . 101, 151, 176, 179 |
| Harding 127 | Houchin . . . 064, 313 | Journey 157 | Luster 020 |
| Hardy 175, 311 | Houck 290 | Keeling 233 | Lyons 097, |
| Hare 095 | Houk 115 | Keen 108, 146 | . . . 097, 158, 167, 189 |
| Harlows | Howard 144, | Kelley 144 | Mahon 133 |
| . . . 012, 056, 059, 294 | . . . 268, 278, 297, 146 | Kelly . . 076, 222, 319 | Mallory 212 |
| Harp 155 | Howe 176 | Keltner 084 | Mann 165 |
| Harper 221, 257, 115 | Hudson 233 | Kerley 297 | Mansfield . . 046, 262 |
| Harrison . . 001, 011, | Huffman 10, 020, 020, | Kerns 165 | Marcum 183 |
| . . . 034, 093, 224, 290 | . . . 021, 025, 040, 061, | Key 231, 146 | Marrs 025 |
| Harston 129, 125 | . . . 145, 154, 204, 312 | Kidd 214, 215 | Marshall 222 |
| Harvey 015, 111, 131 | Hughes 193 | Kidwell 210, 125 | Marten 048 |
| Haskins 115 | Hughlett 297 | King | Martin 179, |
| Hatcher | Hull 146 | . . . 040, 138, 155, 312 | . . . 216, 308, 312, 115 |
| . . . 014, 206, 285, 115 | Hulsey 145 | Kinnaird . . . 150, 189 | Masters 232 |
| Hatchett 014 | Hume 005, 213 | Kinslow | Mathis 124 |
| Hawkins 249 | Humphrey . 242, 291 | . . . 148, 158, 179, 262 | Matthews 1, 099, 210 |
| Hayes . 061, 168, 180 | Hunt | Kirkpatrick 203 | Maxey 073, 203, 306 |
| Hays 290 | . . . 102, 208, 272, 312 | Kirley 297 | Mayo 032 |
| Hayslip 228 | Hurt . . 048, 180, 233 | Lacefield 301 | Mays 084 |
| Headrick 133 | Hutchens 160 | Lafferty 115 | McAdams . . 304, 317 |
| Heard 125 | Inabinet 182 | Lamb 136, 166 | McAdoo 173 |
| Helson 124 | Inabnit 182 | Lampkin 307 | McBeath 097 |
| Henderson . 129, 268 | Isaacs 059, 059 | Lancaster 212 | McCalgrin 297 |
| Henry 224 | Isbell 182 | Landrum 041, | McDonald . 286, 125 |
| Hensley . . . 047, 215 | Isenberg 105 | . . . 258, 292, 315, 115 | McGary . . . 088, 272 |
| Herndon . 3, 041, 258 | Isenburg 100 | Larimore . . . 210, 299 | McGavock 019 |
| Herring 168 | Jackman . . . 208, 249 | Laswell 301 | McGee 308 |
| Hestand . . . 207, 277 | Jackson 199, 233, 241 | Lattimore 232 | McGlasson . 050, 189 |
| Hester 022, 184 | Jaggers 317 | Lawler 018, 084, 146 | McGlocklin 181 |
| Hickey 125 | Jake 030 | Lawrence . . 015, 118 | McGowan 211 |
| Hicks 079, 155 | James . 005, 041, 315 | Lawson 233 | McGuire 276 |
| Higdon 313 | Jameson 138 | Leach 233 | McInteer 134 |
| Higgins 109 | Jarboe 231 | Leaper 009 | McLerran 190 |
| Hill 055, 107 | Jeffries 116, 288, 300 | Lee 079, 097, 100, 233 | Meador 236, 318 |
| Hindman 254 | Jett 176, 177 | Leech 171 | Meadow 236 |
| Hinds 194, 206 | Jewell 118, 124, | Levi 240 | Meads 064 |
| Hines 194, 194 | . . . 129, 148, 189, 246 | Lewis 173, 181, | Means 269 |
| Hippenstahl 133 | Jobe 149 | . . . 231, 254, 276, 299 | Medder 236 |
| Hiser 189, 246 | John 030 | Littrell 125 | Meredith 202 |
| Hix 079 | Johnson . . 066, 168, | Locke . 176, 177, 257 | Merger 109 |
| Hogg 298 | . . . 202, 215, 232, 249 | Logsdon 148, 312, 317 | Mesker 193 |
| Hogue 298 | Johnston 097 | Lollar 274 | Middleton 236 |
| Holland 071 | Jones . 013, 019, 059, | Long . . 216, 224, 291 | Milby 123 |
| Holley 191 | . . . 144, 193, 203, 206, | Lough 101 | Miller 051 |

South Central Kentucky Historical & Genealogical Society

Surname Research Index 1999

| | | | |
|--|--|--|---|
| Minor 039 | Nunley 078 | Plumlee 190 | Rigney 115 |
| Minyard 117 | Nunnally 20, 021, 078, .. 160, 189, 217, 125 | Pointer 194, 195, 252 | Riherd 249 |
| Mitchell . . . 009, 046 | O'Neal 061 | Poland 065 | Rinehart 194 |
| Mize 075 | Oldham 146 | Pope 203, 231 | Rineheart 194 |
| Mizell 267 | Osborne 268 | Powell | Ritchey 230 |
| Mocabee 076 | Overfelt 115 | .. 003, 025, 034, 150 | Ritter 023, 181, .. 199, 210, 222, 319 |
| Monroe 254 | Owens | Powers 097 | Roach 286 |
| Montgomery 202 | .. 176, 198, 214, 115 | Poynter 191, 195, 202 | Roberts 014 |
| Moore 022, .. 124, 190, 203, 237 | Owsley 125 | Preston 046 | Robertson 300 |
| Moorehead 288 | Pace 091, .. 160, 214, 218, 256 | Prewitt 249 | Robinson . . 094, 144 |
| Moran 150 | Page | Price . . 205, 255, 125 | Rogers 060, 237, 241 |
| Morehead . . 131, 288 | .. 065, 089, 299, 115 | Priest 138 | Rollins 193 |
| Moris 138 | Palmore 166 | Proffitt 035 | Rose 233 |
| Morris 204, 268 | Pare . . 041, 055, 152 | Propes 236 | Ross 125 |
| Morrison | Parker 041 | Pruitt 062 | Rountree 136 |
| .. 101, 205, 206, 218 | Parnell 084 | Pryer 109 | Rowland 125 |
| Morrow 314 | Parrish 040 | Pulliam . . . 107, 214, .. 262, 275, 298, 125 | Rowsey 267 |
| Moser 133 | Parsley 155, 182 | Puryear 038 | Roysdon 212 |
| Mosier 133, 149, 207 | Patrick 213 | Puyear 255 | Rucker 040 |
| Moss 233 | Paull 007 | Ragland 307 | Ruckman 231 |
| Munday | Payne 022, 117, .. 191, 202, 208, 222 | Ragsdale . . . 014, 154 | Rush 269, 307 |
| .. 005, 018, 084, 146 | Peace 125 | Rainwater 212 | Russell 095, 115 |
| Murley 122, 274 | Peak 276 | Ralston 276 | Rutherford 059 |
| Murphey 125 | Pearson 142 | Rasdale 154 | Ryder 211 |
| Murphy 136, 308 | Peden 001, 046 | Ratliff 019, 081 | Sample 066 |
| Murray 299 | Pedigo 075, 111, 180, .. 182, 221, 278, 115 | Rayborn 211 | Sanders 055 |
| Murrell 224, 115 | Peers 040, 207 | Rayburn 211 | Sanderson 138 |
| Nabors 046 | Pendleton 301 | Ready 138 | Sartain 269 |
| Naylor 014 | Pennington . 190, 225 | Reams 312 | Saxton 084 |
| Neal 066 | Perkins . . . 002, 062, .. 105, 210, 233, 241 | Reddick 109 | Schmidt 020 |
| Neathery 139 | Perry 226 | Redford . . . 214, 214 | Scott |
| Neblett 075 | Petty 193 | Reece 111 | .. 028, 205, 271, 115 |
| Neeley 018 | Phelps 059 | Reed 195 | Scriminger 065 |
| Neely 084 | Phillips 225 | Reeves 023, 181 | Sears 129 |
| Neville 257 | Philpot 188 | Regan 094 | Seaton 084 |
| Newland 213 | Pickerel 133 | Renfro 009, 276 | Sego 317 |
| Newsom 014 | Pickett 005 | Renick 238, 282 | Settle |
| Newson 014 | Pierce 062, 270 | Rennick 203 | .. 018, 199, 233, 258 |
| Nichols . . . 072, 174, .. 193, 205, 215, 146 | Pike 299 | Reynolds 73, 254, 254 | Settles . 041, 118, 315 |
| Nobles 231 | Pinkley 272 | Rhea 023 | Sexton 018, 035, 178 |
| Noble 175 | Pitcock 065, 088, 089 | Rhinehart 194 | Shannon 050 |
| Norris 060 | Plank 076 | Rice 138 | Shaw 138, 157 |
| Norvell 097, 167 | | Richardson 136 | Shelby 286 |
| Norville 097 | | Richey 230, 240, 241 | Shelton 286 |
| Nuckels 312 | | Richmond . . 152, 315 | Shirley 163 |
| | | Riddle 242 | Shofner 255 |

South Central Kentucky Historical & Genealogical Society

Surname Research Index 1999

| | | | |
|--------------------------|--------------------------|--------------------------|--------------------------|
| Shore 107 | Steele 073 | Twomey 070 | Whitlow . . . 075, 166 |
| Shores 125 | Steenbergen | Underwood | Whitman 238 |
| Short 062 | 001, 099, 271 | . . . 010, 036, 255, 318 | Whitney 129 |
| Shutt 286 | Steenburgen 088, 272 | Vaden 066 | Wilburn 211 |
| Sibley 060 | Steffey 027, 249 | Vance 123, 294 | Wilcoxson 123 |
| Siddens 224 | Stephens . . . 090, 301 | Vanhook 218 | Wiley 264 |
| Siebman 072 | Stinnett 097 | Vaughn 147, 115 | Wilhelm 115 |
| Simmons 111 | Stockton . . . 071, 143 | Vauhgan 147 | Wilkerson 317 |
| Simpson 071 | Stone | Veluzat 150 | Wilkins 231 |
| Skaggs 255 | . . . 051, 124, 177, 206 | Waddell 312 | Williams 013, |
| Sladden 174 | Stout . . 025, 059, 124 | Wade . 060, 135, 145 | . . 030, 161, 258, 271 |
| Slader 174 | Stovall 210, 276, 125 | Wadkins 173 | Williamson 147 |
| Slate 100 | Strange 064 | Waggener 115 | Willis 040 |
| Slaton 174 | Strode | Waldeck 214 | Wilson |
| Slatten 174 | . . . 100, 133, 241, 310 | Walker 163, 314 | . . 049, 161, 167, 168, |
| Slayden 174 | Sturgeon 317 | Wallace 270, 276, 301 | . . 222, 314, 319, 115 |
| Slayton 005, 174 | Summers 146 | Waller 249 | Winfrey 139 |
| Slemmons 059 | Sumpter 097 | Walters 214 | Winn . . 038, 056, 057 |
| Sloan 109, 297 | Sutton 065 | Walton 184 | Winningham 094 |
| Small 125 | Swisher 231 | Warren 317 | Withers 005, 042 |
| Smith 013, 020, | Tate 125 | Waters 198, 224 | Witt 023 |
| . . 021, 030, 039, 046, | Taylor 035, | Watkins . . . 062, 173 | Witty 233 |
| . . 091, 180, 189, 204, | . . 075, 231, 313, 317 | Watson 299 | Wlaters 138 |
| . . 211, 232, 254, 264, | Terry 161, 180 | Watt 173 | Womack 050 |
| . . 268, 312, 313, 115 | Thaxton 108 | Waugh 157 | Wood 157, 172 |
| Snoddy 228 | Thomas 003, 030, 076, | Wax 065 | Woosley 142 |
| Snowden 276 | . . 090, 117, 285, 286 | Weaver 193, 297 | Wooten 226 |
| Sorrell 249 | Thompson | Webb 241 | Workman 014 |
| Speakman 236 | . . . 048, 088, 134, 270 | Welch 122 | Wren 206 |
| Spearman 7, 251, 146 | Thurman . . . 007, 183 | Wells 030, 041, | Wright 154 |
| Spears 032 | Tooley 102 | . . 137, 267, 286, 115 | Wyatt 198 |
| Speer 251 | Toomey 070 | West 014, | Wynn 076 |
| Spencer 053, 177, 282 | Totty 095 | 097, 251, 304 | Yanceys 002 |
| Spenser 146 | Tracy 271 | Westmorland . . . 314 | Yancy 258, 312 |
| Spillman . . . 230, 268 | Trent 109 | Wheatley . . 123, 258 | Yates |
| Spilman 063 | Tribble 046 | Wheeler 002 | . . . 178, 195, 270, 301 |
| Springer 307 | Trull 233 | Whitaker 192 | Young |
| Squires 115 | Tudor 075, 078 | White 020, | . . . 091, 163, 206, 125 |
| Staggs 207 | Turk 139 | . . 021, 073, 203, 231, | Zackery 314 |
| Stark 129, 161 | Turner | . . 306, 312, 125, 115 | Zimmerman 107 |
| Starr 137 | . . . 216, 262, 125, 115 | Whitley 129 | |

South Central Kentucky Historical & Genealogical Society

Member numbers & E-mail addresses

| | | |
|-----|----------------------------------|------------------------------------|
| 001 | Aerni, Barbara | blaerni@pacbell.com |
| 003 | Airhart, Sue H. | SSCS40B@Prodigy.com |
| 007 | Alvis, Phyllis | pbalvis@aol.com |
| 010 | Annis, Russell W. | bettyannis@aol.com |
| 019 | Beard, Ken | kbeard@glasgow-ky.com |
| 030 | Bingley, Janice | bing@bight.net |
| 038 | Bowles, Edward H., Jr. | edbowles@aol.com |
| 060 | Christiansen, Mrs. Betty J. | bjnc1@juno.com |
| 061 | Clack, Randall Gene | rgclack@iquest.net |
| 062 | Clark, Sara | sadclark@netdirect.net |
| 063 | Clark, Sharon | clarksha@swbell.net |
| 065 | Collins, Joyce Page | collinmd@westky.com |
| 067 | Cox, Alan Depp | wccotv@mr.net |
| 068 | Crabtree, Robert W., Jr. | crabby@peop.tdsnet.com |
| 108 | Garrison, Ray H. | rhgarrison@juno.com |
| 109 | Geist, Belva Goff | GenieBG@aol.com |
| 111 | Gilley, David G. | dave16@bellsouth.net |
| 118 | Gray, Richard | Egray44180@aol.com |
| 119 | Griffin, Lorraine M. | lorrainemgriffin@worldnet.att.net |
| 132 | Head, Carolyn B. | CaBaHead@aol.com |
| 179 | Lowe, J. Mark | marklowe@nc5.infi.net |
| 180 | Magee, Ms. Lynette | lvmagee@juno.com |
| 182 | Marcello, Mrs. Elizabeth | lizmarc@juno.com |
| 187 | McCormack, Carol H. | chmmac@aol.com |
| 195 | Micol, Helen | hmicol@dmci.net |
| 203 | Moore, J. Douglas | moore@asu.edu |
| 205 | Morrison, Roy D. | yor@srctc.blue.net |
| 213 | Newland, James R. | jnewland@eaglenet.com |
| 228 | Pitts, Jennifer Newman | dpitts@metronet.com |
| 233 | Powell, Tonia Trull | tpowell@arlington.net |
| 238 | Renick, Barbara | barbz@earthlink.net |
| 254 | Schieler, Mrs. Patricia R. | prs100@aol.com |
| 258 | Shelton, Wanda J. | shelton@isc-durant.com |
| 270 | Steele-Mahaffey, Mrs. Sue Pierce | suesm@juno.com |
| 277 | Swindell, Susan | swindell@value.net |
| 298 | Watkins, Sherry F. | parabannan@aol.com |
| 302 | Wells, Freida | fmn1949@aol.com |
| 303 | Wells, Gay Nell Tinsley | gnwells@earthlink.net |
| 306 | White, John J. | john-jeanne-white@worldnet.att.net |

South Central Kentucky Historical & Genealogical Society

1999 Library Membership

| | | |
|------------------------------------|--------------------------|------------------------------------|
| Allen County Public Library | Box 2270 | Ft. Wayne, Indiana 46801-2270 |
| Dallas Public Library | 1515 Young St. | Dallas, Texas 75201-5499 |
| LDS - Family History Library | 35 North West Temple St. | Salt Lake City, Utah 84150-3400 |
| Helm Cravens Library | Western Kentucky Library | Bowling Green, Ky. 42101 |
| Indiana State Library | 140 N. Senate Ave. | Indianapolis, Indiana 46204-2296 |
| Lexington Public Library | 140 East Main St. | Lexington, Kentucky 40507-1318 |
| Los Angeles Public Library | 630 West 5th. St. | Los Angeles, California 90071-2002 |
| Public Library of Cincinnati | 800 Vine Street | Cincinnati, Ohio 45202-2009 |
| Tennessee State Library & Arch. | 403 Seventh Ave. N. | Nashville, Tennessee 37243 |
| State Historical Soc. of Wisconsin | 816 State Street | Madison, WI. 53706-1482 |

1999 Gift Membership

| | | |
|-----------------------------------|-------------------------|---------------------------|
| Glasgow Christian Academy | 600 Cavalry Drive | Glasgow, Ky. 42141 |
| Austin Tracy School | 247 Austin Tracy Road | Lucas, Kentucky 42156 |
| Barren County High School | 507 Trojan Trail | Glasgow, Kentucky 42141 |
| Eastern Elementary School | 4601 New Salem Road | Glasgow, Kentucky 42141 |
| Glasgow High School | 1601 Columbia Ave., | Glasgow, Kentucky 42141 |
| Glasgow Middle School | 104 Dexter Ave., | Glasgow, Kentucky 42141 |
| Hiseville School | Cardinal Boulevard | Hiseville, Kentucky 42152 |
| Library of Congress | 10 First St. SE | Washington, DC 20540 |
| Mary Wood Weldon Memorial Library | 107 West College St. | Glasgow, Ky. 42141 |
| Park City School | P.O. Box 247 | Park City, Kentucky 42160 |
| Red Cross School | 215 Parkview Drive | Glasgow, KY. 42141 |
| Resource Center - Bunche Center | 301 Bunch Ave. | Glasgow, Kentucky 42141 |
| Temple Hill School | 8788 Tompkinsville Road | Glasgow, Kentucky 42141 |

1999 Exchange Membership

| | | |
|--|-------------------------|------------------------------|
| Adair Co. Gen. Society | P.O. Box 613 | Columbia, Kentucky 42728 |
| Bits A History | Route #1 Box 64 | Mount Hope, Ks. 67108 |
| Butler Co. Historical Society | Box 146 | Morgantown, Kentucky 42261 |
| Colorado Genealogical Society | P.O. Box 9218 | Denver, Colorado 80209 |
| Craigmler Genealogical & Research | 515 N. Broad Street | Tomasville, Georgia 31799 |
| Crawford County Genealogical Society | P.O. Box 276 | Alma, Arkansas 72921 |
| Decatur Genealogical Society | P.O. Box 1548 | Decatur, Illinois 62525-1548 |
| Ellis Co. Genealogical Society | P.O. Box 479 | Waxahachie, Texas 75165 |
| Fayette Co. Genealogical Society | P.O. Box 8113 | Lexington, Kentucky 40533 |
| Fort Worth Genealogical Society | P.O. Box 9767 | Ft. Worth, Texas 76147-2767 |
| Garfield Co. Genealogists, Inc. | P.O. Box 1106 | Enid, Oklahoma 73702-1106 |
| Genealogical Society of Central Missouri | P.O. Box 26 | Columbia, Missouri 65205 |
| Greater Omaha Genealogical Society | P.O. Box 4011 | Omaha, Nebraska 68104 |
| Green Co. Historical Society | P.O. Box 276 | Greensburg, Kentucky 42743 |
| Harris Co. Genealogical Society | P.O. Box 391 | Pasadena, Texas 77501 |
| Harrodsburg Historical Society | 220 South Chiles Street | Harrodsburg, Kentucky 40330 |
| Hart Co. Historical Society | P.O. Box 606 | Munfordville, Kentucky 42765 |
| Heart Of America Gen. Society | 311 East 12th. St. | Kansas City, Missouri 64106 |
| Hempstead Co. Genealogical Society | P.O. Box 1158 | Hope, Arkansas 71801 |

South Central Kentucky Historical & Genealogical Society

| | | |
|--|-------------------------|---------------------------------|
| Henry County Genealogical Society | P.O. Box 346 | Kewanee, Illinois 61443 |
| Hoosier Genealogist - Indiana Hist. Soc. | 315 W. Ohio Street | Indianapolis, Indiana 46202 |
| Hopkins County Genealogical Society | P.O. Box 51 | Madisonville, Kentucky 42431 |
| Hopkins County Genealogical Society | P.O. Box 624 | Sulphur Springs, Texas 75482 |
| Idaho Genealogical Society | 450 North 4th St. | Boise, Idaho 83702 |
| Illiana Gen. & Hist. Society | P.O. Box 207 | Danville, Illinois 61832 |
| Kin Hunters, Gene. Publications & Res. | P.O. Box 515 | Russellville, Kentucky 42276 |
| Ky. Genealogical Society | P.O. Box 153 | Frankfort, Kentucky 40602 |
| Lamesa Area Genealogical Society | P.O. Box 1264 | Lamesa, Texas 79331 |
| Lee County Genealogical Society | P.O. Box 303 | Keokuk, Iowa 52632 |
| Livingston County Genealogical Society | 450 Locust Street | Chillicothe, Missouri 64601 |
| Louisville Genealogical Society | P.O. Box 5164 | Louisville, Kentucky 40255-0164 |
| Macon County Historical Society | 4233 Green Grove Rd. | Hartsville, Tennessee 37074 |
| Metcalf Co. Historical Society | P.O. Box 910 | Edmonton, Kentucky 42129 |
| Mid-Cities Genealogical Society | P.O. Box 407 | Bedford, Texas 76095-0407 |
| Moultrie Co. Historical & Gene. Society | P.O. Box 588 | Sullivan, Illinois 61951 |
| Muhlenberg Co. Gen. Society | 117 S. Main St. | Greenville, Kentucky 42345-1710 |
| Northern Arizona Genealogical Society | P.O. Box 695 | Prescott, Arizona 86302 |
| Northumberland County Historical Soc. | P.O. Box 221 | Heathsville, Virginia 22473 |
| North Texas Genealogical Assoc. | P.O. Box 4602 | Wichita Falls, Texas 76308 |
| NSDAR Library | 1776 D. Street N. W. | Washington, DC 20006-5392 |
| Old Buncombe County Gene. Society | P.O. Box 2122 | Ashville, North Carolina 28802 |
| Orange Co. Genealogical Society | 7111 Talbert | Huntington Beach, Ca. 92648 |
| Pellissippi Genealogical Society | 118 Hicks Street | Clinton, Tennessee 37716 |
| Platte Co. Missouri Historical & Gen. Soc. | P.O. Box 103 | Platti City, Missouri 64049 |
| Riley Co. Genealogical Society | 2005 Claflin Rd. | Manhattan, Kansas 66502 |
| San Antonio Genealogical & Hist. Soc. | P.O. Box 1746 | San Antonio, Texas 78217-0461 |
| Simpson County Historical Society, Inc. | 206 N. College St. | Franklin, Ky. 42134 |
| Smokey Valley Genealogical Society | 211 West Iron Suite 205 | Salina, Kansas 67401-2613 |
| Southern California Genealogical Society | 417 Irving Drive | Burbank, California 91503-4377 |
| Southern Indiana Genealogical Society | P.O. Box 665 | New Albany, Indiana 47150 |
| Southern Kentucky Genealogical Society | P.O. Box 1782 | Bowling Green, KY. 42102-1782 |
| Southern Okalohoma Gen. Society | P.O. Box 148 | Lawton, Oklahoma 73502 |
| Southwestern Virginia Gene. Society | P.O. Box 12485 | Roanoke, Virginia 24026 |
| St. Louis Genealogical Society | P.O. Box 43010 | St. Lewis, MO. 63143-0010 |
| Surry Co. Genealogical Assoc. | P.O. Box 997 | Dodson, North Carolina 27017 |
| Taylor Co. Historical Society | P.O. Box 14 | Campbellsville, Kentucky 42719 |
| The Douglas Co. Genealogical Society | P.O. Box 3664 | Lawrence, Kansas 66044 |
| Topeka Genealogical Society Library | P.O. Box 4048 | Topeka, Kansas 66604 |
| Upper Cumberland Gene. Association | P.O. Box 575 | Cookeville, Tennessee 38503 |
| Va-N.C. Piedmont Genealogical Society | P.O. Box 2272 | Danville, Virginia 24541-0272 |
| Watauga Association of Genealogists | P.O. Box 117 | Johnson City, TN. 37605-0117 |
| West Central Family Research Assoc. | P.O. Box 1932 | Owensboro, Kentucky 42301 |
| Western Michigan Genealogical Society | 60 Library Plaza NE | Grand Rapids, MI. 49504-3093 |
| Will-Grundy Cos. Genealogical Society | P.O. Box 24 | Wilmington, Illinois 60481 |
| Woods County Genealogist | P.O. Box 234 | Alva, Oklahoma 73717 |

REMEMBER!!!!

It's that time again ... renewal time of your membership with the South Central Kentucky Historical and Genealogical Society. Don't miss out on your issues for the year 2000! While you're enjoying this issue of "Traces", why not write out a check right now and mail it in to the society at: Post Office Box 157, Glasgow, KY 42142-0157.

And

Thank you!!

Thank you for your support during 1999! We're glad you spent the year with us and thank you for all your positive comments.

If there's something you'd like to contribute next year, please send it along with your renewal; we endeavor to publish articles that will help YOU, our valuable member! If your family's never mentioned, send us some material and we'll get them in print.

Best wishes to all of you in the year 2000!

Your Editors,

Martha and Sandi

TAYLOR: I am still trying to find info on Jesse C. and Samuel B. Taylor of the Metcalf and Hart Co's areas. Jesse C is buried just past the crossroads church near Wisdom, Ky. He died 1920. His son, Samuel owned property about 60 years ago near the Wisdom area. Was it Jesse's property first? If anyone knows of these people living near Wisdom, please let me know. These are said to have Abner and Bunch relations. Thanks, Ludema Bowles, skyking@indy.net, 1570 Centeron Road, Martinsville, Indiana, 46151

THOMPSON - SKAGGS - PENNINGTON - LANE. Am interested in any information re: the families of Archibald and son Rodden Thompson and their descendants, who settled in Barren Co. in 1797. Rodden Thompson married Elizabeth Pennington there in 1806, and died in 1852. Would like to locate burial site for family members, some of whom were members of the Old Mulkey Church early on, but may later have joined a Methodist church. Mary Thompson, sister of Archibald, married Henry Skaggs, one of the 'Long Hunters', in VA ca 1758 and they also settled in Barren Co. Again, would like to locate place of burial for them and family. Also interested in any information on Tilman/Tillman Lane and Robert Lane who were members of Old Mulkey in 1799. Robert married Polly Chapman and remained in the area I believe, but Tillman took his family to Sangamon Co. [later DeWitt], IL in 1830. Does anyone know from which branch these Lanes descend? June Riccio, 177 Dean Road, Alamo, CA 94507-2753 [JRiccio1@compuserve.com]

TIBBS-JOHNSON: Allen and/or Warren Co. Seeking information on TIBBS and JOHNSON families. Need marriage records of Elizabeth TIBBS b 1805 and John JOHNSON b 1803. Also marriage record of Josiah TIBBS b 1803 and Mary Ann "Polly" JOHNSON. These families left the Allen/Warren Co, Ky area for Graves Co, Ky. where they lived out their lives. Is the James TIBBS and Martha WEBB that were in Allen Co in 1850s the parent of the above? Happy to exchange info. pj@apex.net, P J Howard Thompson, 303 W. Stateline, South Fulton, Tn. 38257

TURNER-McDONALD: I am searching for the parents of Elijah TURNER who was born 28 Sept 1796 in VA/NC/KY. He married Unity S. MCDONALD on 31 Jan 1821 in Warren Co, KY. She was the daughter of Allen MCDONALD (born 1776 in VA) and Judith SMITH, who were married 15 April 1795 in Mercer Co, KY. Allen MCDONALD and Elijah TURNER, along with several other MCDONALD families and Thomas TURNER and Lorenzo Dow TURNER, left Warren Co, KY in 1827 and settled in Guin, Marion County, in north Alabama. The three TURNER families moved west into north Mississippi in 1838. Thanks for any help. William Turner - Rt 1, Box 43B, East Bayshore Drive - Palacios, Texas, 77465, Telephone: 361-972-3290 or wwturner@wcnet.net.

| | | | | | |
|----------------------|--------|----------------------|--------|----------------------|-------|
| ABBOTT | 13 | . DAVID JAMES | 21 | . MARY ELIVABETH V | 20 |
| ABBOTT, JAMES | 13 | . DAVID SABIN | 20 | . MARY F DAUGHERTY | 20 |
| ADAMS, ELSIE K | 2 | . DETHA VICTORIA | - | . MARY H (POLLY) | 19 |
| . ELSIE L | 31 | . DOUGHERY | 20 | . MILLARD FILMORE | 20 |
| . JOHN | 42 | . DORA | 20 | . MINNIE | 20 |
| . WILLIAM | 4 | . EARL BARRON | 20 | . NATHAN | 20 |
| ADKINS, E | 105 | . ELIZABETH (BETSY) | - | . NELLIE | 21 |
| AGIE, MISS | 42 | . TERRY | 19 | . NORA LEE | 20 |
| AIKEN, ETTA | 28 | . ELNATHAN JUDSON | 20 | . O T | 20 |
| ALBANY, WILLIAM | 4 | . ETHEL | 20 | . OLIVIA S | 21 |
| ALCOCK, LAURA E | 112 | . EUGENE | 20 | . OPAL J | 1-2 |
| ALEXANDER, ANNA BUSH | 39 | . EUGENIA A | 20 | . OPAL JEFFRIES | 20 |
| REUBIN | 55 | . EUGENIA HORTENSE | 19 | . ORA E | 21 |
| ALLEN | 43 | . EVELYN PEARL | - | . PATSY GILBERT | 88 |
| ALLEN, BENJAMIN | 43 | . CARPENTER | 20 | . PAUL | 2 |
| . D D | 25 | . FRANKLIN DODRIDGE | 20 | . PAUL PRESTON | 20 |
| . DANIEL | 43 | . FREDDIE | 20 | . PAYTON J | 20 |
| . KATE | 4 | . GEORGE | 21 | . POLLY HAMILTON | 19 |
| . MARGARET MARY | 47 | . GROVER | 20 | . QUINTIBLEY | 19 |
| . MICHAEL EARL | 47 | . HATTIE | 20 | . ROBERT | 21 |
| . N P DR | 4 | . HAZEL | 20 | . ROBERT T | 19-20 |
| . NATHAN PERRY DR | 3 | . HERBERT LEE | 20 | . RUBY | 21 |
| . OLIVER | 47 | . IRENE | 20 | . RUTH | 19 |
| . OLIVER CLYD | 47 | . ISABELLA (BELLA) | 20 | . SALLY V DAUGHERTY | 20 |
| . SALLY | 43 | . J M | 20 | . SARAH (SALLY) | - |
| . THOMAS WAYNE | 47 | . JAMES ROBERT | 19 | . BARTON | 19 |
| ALSTON, CHARLES | 69 | . JAMES W | 20 | . SARAH A | 20 |
| ALVIS, KATHY | 28-29 | . JOHN | 19 | . SARAH E | 20 |
| PHYLLIS | 12 | . JOHN M | 20 | . SARAH ELIZABETH | 20-21 |
| AMANDRAH, MARGARET | 23 | . JOHN T | 19 | . SARAH FRANCES | - |
| PRESTON | 23 | . JOHN T? | 19, 21 | . PARDUE | 20 |
| AMENT, GABRIEL | 36 | . JOSEPH | 19 | . SOLEMA CATHRINE | - |
| AMOS, BURR F | 4 | . JOSEPH C | 19 | . FRENCH | 19 |
| LILLY ANN | 64 | . JOSEPH D | 19 | . STEPHEN ANDREW | 21 |
| ANDERSON, ABIGAIL | 20 | . JOSHUA | 19 | . THOMPSON | 20 |
| . ABNER H | 19 | . JUDITH FRANCES | 20 | . VEDA | 20 |
| . ALBERT T | 19 | . JUDY FAYE | 21 | . VERLINDER KATE | 19 |
| . ALICE | 20 | . JULIANN | 19 | . VIRGINIA D | 20 |
| . ALLIS | 20 | . KATE | 20 | . WASHINGTON T | 20 |
| . ALMEDIA F | 19 | . LILLY | 20-21 | . WELLER | 21 |
| . AMANDA REECE LYONS | 20 | . LISA MICHELE | 21 | . WILLIAM A | 19 |
| . AMERICA (POLLY) | 21 | . LOUISA | 19 | . WILLIAM E | 20 |
| . AMERICA B | 20 | . LOUISA CATHARINE | 21 | . WILLIAM H | 19 |
| . AMERICA B CRUBBS | 20 | . LOUISA CRAIG DAVIS | 19 | . WILLIAM T | 20 |
| . AMY A | 21 | . LUCINDA | 20 | . WILLIE DIXIE | 20 |
| . ANN L SPOTSWOOD | 19 | . LUCINDA FRANCE | 20 | ARDERY, WM B | 107 |
| . AYLETTE R | 19 | . MAHALA JEWELL | 20 | ARMSTRONG, ELIZABETH | 48 |
| . BARTON | 20 | . MALE | 20 | LARDER | 40 |
| . BRENT O | 20 | . MARGARET J CRUMP | 20 | ARRINGTON, JACOB | 4 |
| . CALVIN T | 19 | . MARTHA A | 19 | ASHTON, REBECCA | 48 |
| . CARLOS BARNETT | 20 | . MARTHA ANN JEWELL | 20 | ATNIP | 62 |
| . CASANDER FRANCES | - | . MARTHA JANE OLDHAM | 20 | ATNIP, WILLIAM | 112 |
| . SMITH | 20 | . MARY | 19 | ATTAL, MARY LOUISE | 54 |
| . CATHERINE | 19 | . MARY (POLLY) | 20 | ATTEBERRY, ANNA | 62 |
| . CLEM D | 20 | . MARY AMANDA | 19 | . ELIJAH THOMAS | 62 |
| . CYNTHIA E SMITH | 21 | . MARY ANN DAVIS | - | . ELIZABETH BERNARD | 62 |
| . DANIEL B | 20 | . GASSAWAY | 21 | . ELIZABETH BURNARD | 62 |
| . DAVID | 19, 21 | . MARY E | 19 | . ISAAC | 62 |

| | | | | | |
|------------------------|------------|------------------------|----|-----------------------|------------|
| ATTEBERRY, (cont) | | . OLEVIA MAGERS | 11 | . RICHARD | 22 |
| . JAMES P | 62 | . R M | 11 | . MARGARET AMANDRAH | - |
| . JAMES PIERCE | 62 | . R M JR | 5 | . RIHERD | 22 |
| . JAY | 62 | . RUSSELL | 7 | . MARTHA E | 22 |
| . JOHN B | 62 | . RUSSELL M JR | 4 | . MARTHA RICH | 22 |
| . MARTIN | 62 | BARTLETT, HUGH | 74 | . MARY (POLLY) | 21-22 |
| . MARY TAYLOR | 62 | . IBBY | 75 | . MISSOURI A | 22 |
| . PEGGY | 62 | . ISABELLE ELIZ. | 74 | . MRS | 26 |
| . SEAMAN | 62 | . LEAH WELBORN | 74 | . NELSON | 22 |
| . SUSAN P | 62 | BARTLEY, MARK | 78 | . P | 22 |
| . THEOPHILUS C | 62 | MRS | 78 | . PERMELIA BIGGERS | 22-23 |
| . WILLIAM E | 62 | BARTON, SARAH (SALLY) | 19 | . PERMELIA E | 22 |
| . ZEPHANIAN B | 62 | BASKERVILLE, C P | 62 | . PRESTON | 22 |
| ATWELL, RICHARD | 29 | BAUER, B L JR | 39 | . RAMON | 23 |
| ATWOOD, T C | 4 | WILLIAM SCOTT | 38 | . SARAH | 23 |
| AUSBROOKS, CHARLES REV | 40 | BAXTER, BETTY L BROOKS | 59 | . SARAH A | 24 |
| AUSTIN, R H | 96 | MAX WARNER | 59 | . SARAH E | 23 |
| BACON, JUNE | 1 | BAYER, E J | 27 | . SARAH MANDY | - |
| BAILEY, ELIZABETH J | 50 | BEAN, JESSE SHSERMAN | 61 | . HEADRICK | 23 |
| . ELIZABETH J STOUT | 52 | BEAUCHAMP, MARGARET | 77 | . STANLEY W | 22 |
| . EMALINE | 51 | BEAUFORD, JOHN | 99 | BELL | 32, 86, 90 |
| . EPHRAIM H | 52 | JUDITH | 99 | BELL, JOHN M | 89-91 |
| . HENRY | 54 | BECK, F | 4 | . MARIA GORIN | 89, 91 |
| . HENRY J | 50, 52, 54 | . NANCY SNELL | 63 | . MARIA GORIN BELL | 91 |
| . JOICY E | 52 | . WILLIAM A | 63 | . MARIA GORIN PROCTOR | 91 |
| . RICHARD | 54 | . WILLIE | 4 | . ROBERT S | 87 |
| . ROBERT D | 52 | BECKER, JULIA DRANE | 31 | . ROBERT SLAUGHTER | 88-89 |
| BAIRD, W | 25 | BECKHAM, JOHN | 4 | | 91 |
| BAKER, ELIJAH | 4 | . NATHAN | 4 | . WILLIAM | 88-89, 91 |
| JOHN H | 39 | . WILLIAM | 4 | . WILLIAM F | 89-90 |
| BALDOCK | 31 | BEE, ELIZABETH | 48 | BENNINGFIELD, | |
| BALDOCK, RINDA | 60 | BELCHER | 21 | . ARLAND 3RD | 50 |
| BALL, CLEO | 20 | BELCHER, BERTON | 22 | . ARLAND W | 48-49, 113 |
| . HARRY | 20 | . EVERETT EUGENE | 24 | . ARLAND W 3RD | 49 |
| . LEANDER | 20 | . FRANCES E | 22 | . ARLAND W 4TH | 50 |
| . LEOLA | 20 | . FRANCES E SLAUGHTER | 22 | . ARLAND W JR | 49-50 |
| . MAXIE | 20 | . FRANK HENRY | 23 | . BRENDA L | 49-50 |
| BALLARD, DAVID | 39 | . G F | 23 | . JAMES ANDREW | 49 |
| BANNER, OLIVE EDNA | 78 | . GEORGE F | 24 | . JARROD TYLER | 50 |
| BARBOUR, SHAINA | 33 | . GEORGE FRANKLIN | 23 | . JEANNETTE M | 49-50 |
| BARCLAY, CAPTAIN | 66 | . HENRY F | 22 | . JERRY R | 49-50 |
| BARDIN, JUANITA | 112 | . HENRY FRANK | 22 | . JESSICA N | 50 |
| BARLEY, SALLIE | 94 | . HULET A | 23 | . KITTY D CROCKETT | 50 |
| BARLOW | 1 | . HURCHELL J | 22 | . KRISTIE D | 50 |
| BARLOW, AMBROSE | 27 | . J W | 23 | . LEIGH A | 50 |
| . ARON | 27 | . JAMES HURCHELL | 22 | . MALLORY T | 50 |
| . BETTY | 27 | . JESSE H | 23 | . O DIANE HUME | 50 |
| . JOSHUA | 27 | . JOHN | 23 | . RUTH E DECKER | 49 |
| . S T | 85 | . JOHN W | 22 | . SHERRY L DUNCAN | 50 |
| BARNES, DORA ELIZABETH | 27 | . JOHN WILL | 23 | . THOMAS D | 50 |
| BARNETT, SARAH | 27 | . JOHN WILLIAM | 22 | . THOMAS R | 50 |
| BARRACK, JOHN | 4 | . JUANITA | 21 | BERNARD, ELIZABETH | 62 |
| BARRETT, LORA FERNE | 60 | . LEW | 22 | BERRY | 108 |
| BARRICK, | | . LOU | 22 | BERRY, JOHN | 30, 63 |
| . CLEOPATRA KEMBLE | 11 | . M N | 22 | SUDIE (LUSH) | 30 |
| . ELIZA JANE | 7 | . MADISON ELSON | 22 | BEVEL, M | 4 |
| . MARY H | 11 | . MARGARET A | 22 | BICKERSTAFF, MINA M | 2 |
| . MARY J | 11 | . MARGARET AMANDA | - | BIGGERS, DR | 37 |

| | | | | | |
|----------------------|----------|------------------------|------------|------------------------|-----------|
| BIGGERS, (cont) | | BOTTS, A B | 85 | BROWN, A L | 113 |
| . JOHN | 55 | WILLIAM H | 85 | ROBERT E | 94 |
| . MARY ELIZABETH | 55 | BOULDIN, MARY | 94 | BROWNING, C | 26 |
| . PERMELIA | 21-23 | BOWLES | 23, 29, 31 | . JOSEPH | 88 |
| BILLINGSLEY, BALL | 20 | BOWLES, B R | 59 | . NANCY ANN EUBANK | 93 |
| BIRD, B F | 4 | . BILLY RICHARD | 59 | . SAMUEL | 93 |
| . L | 4 | . CARL | 49 | . T | 26 |
| . W J | 85 | . DENNIS | 59 | BRUNT, WILLIE | 110 |
| BIRGE, ADA | 30 | . LINNE | 31 | BRUTON | 27 |
| . BENTON | 30 | . LUDEMA | 28-29, 63 | BRUTON, ANN | 27 |
| . HASKAL | 30 | . NELDA P HUGHES | 59 | BRYANT, JAMES | 32 |
| . PEARL | 30 | . WM T | 24 | OHN | 32 |
| . RAY | 30 | BOYD, R | 5 | BRYSON, LAURA | 114 |
| . SMITH | 30 | SALLY | 30 | BUCKLEY | 1 |
| . TAFT | 30 | BOYDSTON, BENJAMIN | 5 | BUCKLEY, BILLY | 48 |
| . WALER | 30 | JOHN | 5 | . CATHERINE | 54 |
| BISHOP, BILL | 1-2 | BOYLE, J T GENERAL | 37 | . JOICY R | 48, 53-54 |
| . NICE | 111 | BRADBURN, AMERICA V | 77 | . MARY SHIPS | 50, 54 |
| . SUE | 1-2 | BRANSFORD, COL. | 45 | . WILLIAM L | 50 |
| BITTORIE, KAY | 93-94 | . JOHN D | 42 | BUCKNER, HOWARD | 62 |
| BLACKBURN, EPHRAIM | 3-4 | . JOHN S | 43, 45 | BUFORD, ABRAHAM | 99 |
| BLACKFORD, OPEL | 27 | . THOMAS | 44 | . J | 26 |
| BLAIR, NANCY JANE | 29 | . THOMAS L | 40, 45 | . JOHN | 99 |
| BLANTON | 54 | BRANSTETTER, BARBARA S | 2 | . JUDITH EARLY | 99 |
| BLEDSON, PAULINE | 61 | . KENNETH | 31, 69 | . MARGARET KIRTLEY | 99 |
| BLOCK, DARLENE | 29 | . LORA FERNE BARRETT | 60 | . SIMEON | 99 |
| BLOOMER, BRENDA | 93 | . WALLACE RAY | 60 | BULLER, ELIJAH | 5 |
| BLOYD | 13 | BRATCHER, DAVID | 64 | BUNCH, LORENZO DOW | 55 |
| BLUNT, PHEBE | 5 | . ELIZA TAYLOR | 64 | . LYDIA C | 55 |
| BOGGS, S M C | 104 | . ROSA | 64 | . SARAH | 55 |
| BOHANNON, CHARLOTTE | 38 | BRAY, SARAH | 24 | BUNNELL, ELVIRA ADAIR | 93 |
| BOHANON, JERRY | 4 | BRECKINRIDGE, JOHN C | 77 | . GEORGE GILLIAM | 93 |
| BOIDSTON, BENJAMIN | 5 | BREED, NATHAN | 092 | . HARRIET HARLOW | 93 |
| BOLTON, | | BREEDING, JAMES ALLEN | 85 | . PETER | 93 |
| . BERTHA FLORENCE - | | BRENTS, J M | 18 | BURGESS, THELMA | 2 |
| . FRED | 62 | PETER | 5 | BURKE, J | 5 |
| . BERTHA MAE | 62 | BRIDGES | 1, 107 | BURKES, LeROYCE | 11 |
| . DALLAS | 62 | BRIDGES, BETSY | 30 | BURKS | 1 |
| . HARRY BRENTS | 62 | . LAURENCE DOW | 5 | BURKS, | |
| . LAURA ELLEN GOFF | 62 | . LESLIE | 94 | . MARTHA LOLA JONES | 55 |
| . MALISSY | 62 | . MARY A MRS | 5 | . WILLIAM W | 36 |
| . MATTIE | 62 | . MOSES | 5 | BURNARD, ELIZABETH | 62 |
| . NELLIE | 62 | . NANCY | 5 | BURNETT | 28 |
| . ROSA | 62 | . POLLY | 8 | BURNETT, | |
| . WILLIAM (BILLY) | 62 | . RICHARD | 18 | FRANCES "FANNY" | 28 |
| BOON, HANNAH STEWART | 114 | . WILLIAM H | 5 | BURNETTE, J | 5 |
| . JOHN | 114 | BRISCOE | 13 | BURRELL, HAMPTON | 99 |
| . RICHMOND PEARSON | 114 | BRITT, OBADIAH | 39 | BURTON, MARY JANE PATE | 63 |
| BOONE, DANIEL | 33 | . ROY LEE | 113 | BUSH | 95, 97 |
| BOOTH, KATHY JO | 28 | . WILLIAM PATRICK | 85 | BUSH, ALICE OSBORNE | 96 |
| BORDERS, BOB | 95-96-97 | BROOKS, AMERICA ANN | 64 | . AMERICA J | 96 |
| . CHARLES | 96 | . BETTY L | 59 | . ANNA | 39 |
| . CLEM | 96 | . J P | 113 | . BURNELL | 96 |
| . JIMMY RAY | 96 | . JAMES | 112 | . DELIA | 96 |
| . NELDA JEAN | 96 | . JOHN | 64 | . ELIZABETH E | 96 |
| . NELL | 96 | . LUCINDA ANN PULLIAN | 64 | . GEORGE P | 96, 98 |
| . PATTY | 95-96 | . MILES | 64 | . HEZEKIAH | 96 |
| . ROBERT | 96 | BROWN | 13, 61 | . ISH S | 96 |

| | | | | | |
|------------------------|-------------|-----------------------|---------|----------------------|--------------|
| BUSH, (cont) | | CARRICO, BENEDICT | 62 | . FANNY | 5 |
| . ISHMAEL S | 96 | . MARY J | 62 | . LARKIN REV | 5 |
| . JAMES | 092 | . SARAH MATTINGLY | 62 | CHURCH | 108 |
| . JAMES T | 96 | CARRIGAN | 62 | CHURCH, EMMA | 108 |
| . JANE ANN BUTTON | 96 | CARROLL, JESS | 62 | . GEORGE W | 108 |
| . JOSIAH JR | 96 | CARTER, A K | 112 | . GEORGE WASHINGTON | 108 |
| . JOSIAH T | 96 | . HENRY | 106 | . HENRY C | 108 |
| . LEUTITIA | 96 | . J A | 112 | . JOHN CHRISTIAN | 108 |
| . LUCY E | 96 | . JAMES | 27 | . JOHN MILTON | 108 |
| . NANCY J | 96 | . WILLIAM | 27 | . MARGARET LOUIS | 108 |
| . NANCY J SMITH | 98 | CARVER, CRICKET | 111 | . MARY ANN | 108 |
| . RICHARD E. | 35 | OLD AUNT NANCY | 75 | . RANDOLPH W | 71 |
| . SUSAN M | 96 | CASE, ALLISON LEE | 47 | . SALLY | 27 |
| . THOMAS A | 96 | . ELLA MARGARET | - | . SARAH | 27 |
| . WILLIAM T | 96 | . HOWARD | 48 | . THOMAS J | 108 |
| BUSHONG, ELIZABETH | 60 | . HOWARD B | 46 | . WALTER | 113 |
| . GEORGE | 55 | . HOWARD BENARD | 46 | CIMBLE, THOMAS | 7 |
| . LENA NORMAL SILVEY | 59 | . HOWARD BERNARD | 47 | CIVEY, LAURA STEWART | 108 |
| . LENA NORMAN SILVEY | 56 | . KIMBERLY ANN | 47 | CLARK | 29 |
| . 57-58, 81-83, | 109 | . MARGARET MARY | 47-48 | CLARK, ARMSTEAD | 54 |
| . SARAH | 109 | . SARAH JANE WASHBURN | 47 | . ELMER | 62 |
| . WM D | 60 | . VAN BERNARD | 47-48 | . EMILY | 54 |
| BUTTON, JANE ANN | 96 | . VAN BERNARD | 47 | . EMILY STOUT | 54 |
| . MARTHA JANE | 55 | . VAN BUREN | 47-48 | . G R | 70 |
| . SALLY | 29 | . YVONNE DELORES | 47 | . GEORGE ROGERS | 79 |
| . T E | 104 | . YVONNE DOLORES | 47 | . JAMES | 5 |
| BYBEE, D | 26 | CASEY, LORIE MARIE | 21 | . JOHN | 79 |
| . JOHN | 33 | CASH, HOWARD B | 46 | CLAYPOOLE, JOHN | 5 |
| . L | 26 | . MARTHA | 55 | STEPHEN | 5 |
| . R D | 113 | . PHILLIP S | 55 | CLAYTON, AMBROSE S | 85 |
| CALDWELL | 13 | CASS, LEWIS | 99 | CLEMENT, WILLIAM | 5 |
| CALHOUN | 24 | CASSE, VAN BERNARD | 46 | CLEMENTS | 90-91 |
| CALHOUN, L E | 2, 107, 092 | CASTLE, GEORGE | 5 | CLEMENTS, GEORGE C | 88 |
| LARRY | 092 | . LOUISA | 5 | . JAMES | 86-88, 90-91 |
| CALLAHAN, BOBBIE | 1 | . ROBERT | 5 | . JOHN G | 88-89 |
| CALVERT, BILLY | 69 | . WILLIAM | 5 | . MARY | 5 |
| LORRAINE | 31 | CAWTHORN | 24 | . PATSY | 88 |
| CAMERON, MARTHA PATSEY | 93 | CHACONAS | 13 | . PATSY GILBERT | 88 |
| CAMPBELL, ARTHUR COL. | 41 | CHAISTAIN, EDWARD G | 5 | . WILLIS | 88 |
| . JAMES | 4 | CHAMBERLAIN | 69 | CLIBURN, J | 5 |
| . JAMES K | 5 | CHAMBERLAIN, MARY ED | 69 | CLIFF, BETSY | 29 |
| . L E REV | 25 | CHAMBERS, ANN | 96 | CLOSE | 13 |
| . T M | 3 | OPAL | 95, 97 | COCKRILL, TRAVIS | 102, 104 |
| . WILL GEN. | 41 | CHAMP, MINNIE PITTS | 107 | COFFEE | 24 |
| CARBY, HARDIN WILLIAM | 63 | CHANEY | 24 | COFFEE, CLEVELAND | 5 |
| CARIGAN | 62 | CHAPLINE, ABRAHAM | 79 | COGDIL, FREDERICK | 5 |
| CARIGAN, JIM | 62 | CHAPMAN, VIRGINIA | 1 | COKER, SAMUEL B | 3 |
| CARLTON, CHARLES | 47 | WILLIAM | 99 | COLEMAN, FRANCIS | 39 |
| . CHARLES TAYLOR | 47 | CHASTAIN, JESSE | 5 | . JOHN | 5 |
| . CHAS. | 47 | CHAUDOIN | 13 | . THOMAS | 5 |
| . GRACE ELIZA | 47 | CHENAULT, JAMES | 85, 113 | COLLINS, JESS | 27 |
| . HARRIET ANN | 47 | LUKE | 85 | COLVIN, ALEXANDER | 5 |
| . M E | 47 | CHERRY, ARVILLA | 55 | SAMUEL | 5 |
| . MARY ELLA | 47-48 | CHILDRESS | 75 | COLWELL, MARY A | 114 |
| . SALLIE JOE | 47 | CHISM, G | 092 | COMBS, J N (JAKE) | 85 |
| CARPENTER, | | . GEORGE | 092 | COMER, MAUD MARRS | 60 |
| . EVELYN PEARL | 20 | . JUDITH BELL | 113 | COMPTON, JOHN | 5 |
| . JOHN B | 19 | CHRISTY, ANDREW | 5 | CONNELL, PIERCE | 30, 64 |

| | | | | | |
|----------------------|--------|-----------------------|------------|---------------------|--------------|
| CONNER, ANNICE B | 30 | . MISS | 43 | DILLINGHAM, J P | 6 |
| CONYERS, DAVID | 5 | . NEWTON | 87 | DOBSON | 13 |
| . ELIZABETH | 5 | . TRIGG | 43 | DODD, JOHN | 101 |
| . JOHN | 5 | DALTON, JAMES | 51 | PAM | 114 |
| . MARY ANN THOMAS | 5 | DAUGHERTY, MARY F | 20 | DOE, JOHN | 87 |
| . MORDICA | 5 | SALLY V | 20 | DONELSON, JOHN COL. | 32 |
| . POLLY | 5 | DAVENPORT, JOHN | 5 | RACHEL | 32 |
| . WILLIAM | 5 | JUDY | 24 | DOUBLEHEAD, CHIEF | 32 |
| COOK, | | DAVIDSON, BELL | 27 | DOUGHERTY, GEORGE | 28 |
| . JOHN HARTWELL GEN. | 43 | . CHARLES GENTRY | 51 | . JOHN | 28 |
| . MARGARET "PEGGY" | 93 | . CINDY | 27 | . JOHN SNODDY DR | 41 |
| COOMER | 24 | . CORDIA C | 27 | . JULIA ANN | 28 |
| COOMER, JAMES | 37 | . ELLEN | 27 | . MARY "POLLY" | - |
| COOPER, J T | 5 | . ESTER CLEMENTINE | 51 | . ROBBINS | 28 |
| RENA | 52 | . FRANCIS | 27 | . MRS | 40-41 |
| CORNWALLIS | 79 | . JOHNNY | 27 | . ROBT | 28 |
| CORNWALLIS, LORD | 41, 99 | . LUCINDA GENTRY | 27 | . WM | 28 |
| COULTER, DEBBIE | 1 | . MILDRED WALKER | 51 | DOUGHERY, | |
| COVINGTON, ELIJAH M | 3 | . PEARSON | 27, 51 | DETHA VICTORIA | 20 |
| COX | 93 | . SARAH HICKS | 27 | DOWNES, OBEDIENCE | 6 |
| COX, CLEVELAND | 49 | . WILLIAM BENSON | 27 | . SEZEKIEL | 6 |
| . DELMA PIERCY | 49 | . WILLIAM CRAWFORD | 27 | . THOMAS | 6 |
| . EDITH E | 49 | DAVIE, T W | 85 | . ZACHARIAH | 6 |
| . ENOCH | 27 | DAVIS | 31, 52, 74 | DOYEL, FLORENCE | 90 |
| . JAMES R | 49 | DAVIS, H C | 5 | JANIE | 7 |
| . JUDITH P | 49 | . J M | 26 | DUDLEY, JOHN W | 71 |
| . LEE R | 49 | . JEFFERSON | 65 | DUFF | 25 |
| . MABLE D | 49 | . LOUISA CRAIG | 19 | DUFF, AUSTIN | 106 |
| . MINNIE BELL | 49 | . M A | 6 | . CASSIE | 106 |
| . PAULINE SLIMAK | 49 | . T | 26 | . CHILTON | 104, 106 |
| . ROBERT L | 49 | DAWSON, ANNA STERLING | 104 | . EDMUND | 25, 101, 106 |
| . SARAH ANN | 27 | DEAN, LLOYD | 27, 46, 62 | . FIELDING | 106 |
| CRADDOCK, CAPTAIN | 73 | THEADORE | 62 | . HUBBARD | 106 |
| MARY | 5 | DEARING, B H | 112 | . JOHN | 25, 101, 106 |
| CRAIGHEAD, ERNEST | 39 | . E M | 6 | . MARY WHEATLEY | 25, 101 |
| CRAWFORD, ANTHONY | 5 | . HARD | 112 | . | 106 |
| . DAVID | 5 | . HARVEY | 6 | . MARY WHITNEY | 101, 106 |
| . JAMES | 5 | . HETTIE A | 112 | . MRS | 25 |
| . JOHN | 5 | . J H | 112 | . NANCY | 101, 106 |
| . THOMAS | 5 | . K A | 112 | . PAMELIA | 106 |
| CREACY, JOSEPH | 19 | DECKER, RUTH E | 49 | . RHODA | 106 |
| CRENSHAW, BENJAMIN | 5 | DENNISON | 93 | . SALLY N | 106 |
| H A | 26 | DENNISON, MOLLIE | 93 | . WESLEY | 106 |
| CRITTEN, JOHN J | 77 | SAM | 93 | DUKE, BASIL | 77 |
| CROCKETT, KITTY D | 50 | DENTON | 11 | DUNCAN, J T | 112 |
| CROGAN, W | 73 | DENTON, THOMAS | 6 | . LETTITA F | 112 |
| CROGHAN, WILLIAM | 73 | . W F | 1-2 | . SHERIDAN RUTH | 50 |
| CRUBBS, AMERICA B | 20 | . WILLIAM | 6 | . SHERRY L | 50 |
| CRUMP, HAVILAH | 72 | DEPP, WALTER | 33 | DUNHAM, W | 6 |
| MARGARET J | 20 | DICKERSON | 11 | DUNMORE | 99 |
| CRUMPTON, JOHN | 5 | DICKERSON, EDNA JONES | 31 | DURHAM | 13 |
| CRUTCHER, HENRY | 99 | SALLY | 10 | DURNAL, ANDERSON | 114 |
| MARY | 99 | DICKEY, THOMAS M | 89-90 | . LAURA BRYSON | 114 |
| CULVER, THOMAS | 5 | DICKINSON, THO | 72 | . MARY A COLWELL | 114 |
| CUMMINS, SUSANNAH | 092 | . WILLIAM | 85 | DURRETT | 13 |
| CURD, DAN'L | 72 | . WM H | 89 | DUVAL, JOSEPH E | 85 |
| . DANIEL | 87 | . WM HENRY | 6 | DUVALL, SANDY | 2 |
| . H P | 26 | DILL, J M REV | 39 | DYER, GEORGE ARNOLD | 61 |

| | | | | | |
|--------------------|----------------|---------------------|-----------|------------------------|-----------|
| DeFEVER, B | 26 | . MARY ELIZABETH | 25 | . MARTHA E "PATSY" | 28 |
| J | 26 | . MARY ELIZABETH | - | . PEARL G | 23 |
| DeWEESE, LEE OWEN | 113 | . (LIZZIE) | 25 | . PEARLIE ANN | 61 |
| DuPUY, BARTHOLOMEW | 55 | . SUE | 24 | . PETER | 28 |
| EARLY, JUDITH | 99 | . WILLIAM T | 20 | . SARAH "KEZIAH" | 61 |
| EDENS | 108 | EVERETT, A E | 112 | . SUSANNA E "SUSAN" | 28 |
| EDMON, | | W T | 112 | . SUSANNAH EDWARDS | 28 |
| SARAH ELIZABETH | 104 | EVERETTS | 2 | FORTS | 43 |
| EDMONDS, SARAH | 42 | FALLING, WILLIAM | 6 | FOSTER | 2 |
| EDMUNDS | 2 | FANCHER | 24 | FOSTER, BEVERLY CRUMP | 52 |
| EDMUNDS, W B REV | 18 | FANCHER, CARL | 113 | . GABRIELLA | 52 |
| WILLIAM B | 101-102 | SARAH | 28 | . HOLMAN R | 50 |
| EDWARDS | 24 | FAULKNER, ALEXANDER | 28 | . J A | 112 |
| EDWARDS, BECKS | 28 | . JUDGE DAVID | 31 | . MARY A | 50 |
| . CYRUS | 32-33, 62, 092 | . MARATHA JANE | 28 | FRANCIS | 2 |
| . HERVEY DR | 62 | FAWBUSH | 21 | FRANCIS, JACOB | 6 |
| . JANIE | 2 | FAWBUSH, INFANT | 23 | FRANK, J | 26 |
| . N B | 25 | . NUMEROUS | 23 | FRANKLIN, JOEL | 6 |
| . SANDRA | 62 | . SARAH | 23 | . POLLY GREER | 6 |
| . SARAH NEWMAN | 62 | . SARAH BELCHER | 23 | . W W | 18, 85 |
| . SUSANNAH | 28 | . WILLIAM | 23 | FRASER, MIKE | 27 |
| . W T | 19 | . WINFORD | 23 | FRAZER, NANCY B | 30 |
| EHNAULT, J A | 113 | . WM | 23 | FRAZIER, ELIZABETH | 78 |
| ELKINS, HANNAH | 29 | FENDELL, | | . JOSHUA | 77 |
| ELLIOTT, MOSES | 63 | VIRGINIA CHAPMAN | 1 | . LOLA | 77 |
| ELLIS, CHARLES G | 51 | FERGUSON | 24 | . MARGARET BEAUCHAMP | 77 |
| . EMALINE BAILEY | 51 | FERGUSON, DAVID E | 28 | . PAUL | 61 |
| . JAMES | 51 | . LEWIS | 39 | FRED, BERTHA FLORENCE | 62 |
| . LUCY A | 51 | . MRS | 39 | FRENCH, BENJAMIN | 32 |
| ELMORE | 74 | FIELD, R M | 26 | . GEORGE HEDGES | 28 |
| ELMORE, CHRIS | 37 | FIFE, ADAM | 66 | . SAM'L | 28 |
| NEDDIE | 96 | . ANN | 2, 66, 69 | . SOLEMA CATHRINE | 19 |
| EMBERTON, CREOLA | 77 | . SCOTT | 2, 66, 69 | FROGGE, BRENDA | 93 |
| EMERSON | 28 | . TODD | 69 | FULTS | 21 |
| EMERSON, PLEASANT | 28 | FILYAW, ROSEMARY | 107 | FULTS, CHARLIE BEDFORD | 23 |
| POLLY WHEELER | 28 | FINLAY, JOHN | 33 | . HASCAL J | 23 |
| EMMERSON, HENRY | 6 | FISHBACK, | | . JOE CEPHAS | 23 |
| JACK | 6 | ELIZABETH JANE | 30 | . JOHN S | 22-23 |
| ENGLAND | 24 | FISHER | 2 | . NELSENA | 22 |
| ERVIN, ANN FORBIS | 28 | FISHSER-HARDEE, JAN | 2 | . NELSENA RICHARD | 23 |
| . JOSEPH | 6 | FITZPATRICK, | | FURLONG | 2, 28, 93 |
| . SARAH FORBIS | 28 | . ANN BRUTON | 27 | FURLONG, DAVID HERBERT | 93 |
| . WILLIAM | 28 | . LARRY REV | 39 | . HANNAH | 11 |
| ERWIN, OLD MAN | 111 | FLOWERS, FIDELLA | 28 | . MARY OLLIE | 93 |
| EUBANK | 2 | . J P | 11 | GAGE, AARON | 3, 6 |
| EUBANK, NANCY ANN | 93 | . JAMES | 3, 6 | . DANIEL | 6 |
| EUBANKS, T | 26 | . JESSE | 6 | . JOHN | 6 |
| EVANS, DAVE | 24 | . McCAJAH | 6 | . MOSES | 6 |
| . EDMUND GUEST | 25 | . OLSON REV | 6 | . RUBEN | 6 |
| . ELIZA JANE | 25 | . ORSON REV | 6 | GALLOWAY, ELIZABETH | 25 |
| . ELIZABETH WARDER | 25 | . SALLY OWEN | 6 | . GEORGE | 25 |
| . ELLEN | 27 | . WILLIAM | 6 | . J W | 20 |
| . ELMORE WARDER | 25 | FORBIS, ANN | 28 | GARDNER | 3 |
| . GEORGE THOMAS | 25 | . JOHN | 29 | GARDNER, CHARLES | 6 |
| . HENRY WALTON | 25 | . SARAH | 28 | . ELISHA DAVID SR | 94 |
| . JOHN WILLIAM | 25 | FORD, ALEXANDER | 28 | . JACOB | 6, 10 |
| . JOSEPH HAIDEN | 25 | . CHARLOTTE | 28 | . JOHN | 6, 90 |
| . JOSEPH MAJOR | 25 | . EVIE MAE | 61 | . JOHN T | 91 |

| ===== | | ===== | |
|---------------------|--------|-----------------------|-----------------------|
| GARDNER, (cont) | | JEANNA | 34 |
| . NANCY | 5 | GLAZEBROOK, AUSTIN | 55 |
| . SALLY OWENS | 90 | . ELIZABETH | 55 |
| . WILLIAM | 4 | . JOSEPH | 55 |
| . WILLIAM BIG | 10 | . MARY | 55 |
| GARLAND, MARTHA J | 28 | . WILLIAM | 55 |
| GARNER | 27 | GOFF, EMMA J | 49 |
| GARNER, CHARLES | 4, 6 | . HIRAM F | 49 |
| JOHN | 6 | . HIRAM M | 49 |
| GARNETT, S | 26 | . LAURA ELLEN | 62 |
| GARRISON, ELEANOR | 5 | GOODALL, THOS | 72 |
| GASAWAY | 31 | GOODBAR | 45 |
| GASSAWAY, | | GOODE, CECIL | 107, 092 |
| . MARY ANN DAVIS | 21 | GOODEN | 2 |
| . SAMUEL | 6 | GOODEN, DAVID | 78, 107 |
| GASSOWAY, JOSEPH | 20 | E CLAYTON | 78, 107 |
| GATEWOOD | 2 | GOODKNIGHT | 107 |
| GATEWOOD, F MRS | 26 | GOODNIGHT | 107 |
| GEE | 31, 69 | GOODNIGHT, ABRAHAM | 106 |
| GEE, ORAL "PENT" | 61 | . CATHERINE | 106 |
| GENTRY | 93 | . CHARLES H | 104 |
| GENTRY, LUCINDA | 27 | . CHRISTINA | 106 |
| . LUTHER | 29 | . ELIZABETH | 106 |
| . MARGIE | 95 | . ELIZABETH McMURRY | 106 |
| GERALDS, CHARLES | 23 | . GEORGE A | 104 |
| GERON, J W | 18 | . GEORGE E | 104 |
| GERTON, T F | 18 | . ISAAC | 106 |
| GIBSON, CALVIN | 6, 9 | . ISAAC THOMAS | 104 |
| . J | 6 | . J W | 104 |
| . SUSAN | 6 | . JAMES | 106 |
| . WILLIAM | 40, 43 | . JAMES W | 101-102, 106 |
| GILBERT, PATSY | 88 | . JAMES WELSEY | 107 |
| GILES, MARY "POLLY" | 93 | . JAMES WESLEY | 101, 104 |
| GILLAN, ROBERT LEE | 75 | . JAMES WILLIAM | 104 |
| GILLAND, JOHN | 75 | . JOHN C | 104 |
| VIRGIE | 74 | . JOHN WESLEY | 103 |
| GILLE | 55 | . JULY CATHERINE | 104 |
| GILLENWATER, | | . KATE | 104 |
| . "HERSCHEL" | 61 | . MARY (POLLY) | 106 |
| . ALICE LEE | 61 | . MARY E | 104 |
| . DENNIS CALEB | 61 | . MARY LANDERS | 106 |
| . DOUGLAS EVERETT | 61 | . MICHAEL | 106 |
| . MALISSA J | 61 | . MOLLIE | 104 |
| . WILLIAM | 61 | . NANCY | 104 |
| GILLEY, DAVID G | 94 | . NANCY DUFF | 101 |
| HERMAN G JR | 34 | . NANCY E | 104 |
| GILLIAND, JOHN | 75 | . NANCY R | 106 |
| GILLILAND | 75 | . NARISSA ALICE | 104 |
| GILLILAND, | | . OLIVAH | 104 |
| . DAVID CROCKETT | 74 | . OLIVAH FRANCES | - |
| . ELIZABETH "BETSY" | 75 | LANDRUM | 103 |
| . JOHN | 74-75 | . OLIVIAH F LANDRUM | 107 |
| . JOHN THOMAS | 74 | . RACHEL A | 106 |
| . PHARIBE F MINYARD | 74 | . S H | 107 |
| . RACHEL THOMPSON | - | . SALLY | 104 |
| LYONS | 74 | . SARAH | 106 |
| GILLOCK | 31 | . SARAH B | 106 |
| GLASS, GRANDPA | 35 | . SARAH ELIZABETH | - |
| | | EDMON | 101 |
| | | | 104 |
| | | . SARAH J | 104 |
| | | . THOMAS McMURRY | 106 |
| | | . TOM | 104 |
| | | . WILL | 104 |
| | | GORDY, BETTY | 62 |
| | | GORIN, FRANK | 106 |
| | | . FRANKLIN | 107 |
| | | . FRANKLIN JR | 85 |
| | | . JAMES | 36 |
| | | . JOHN | 71-73 |
| | | . MARIA | 89 |
| | | . SANDI | 1, 13, 24, 27, 55, 69 |
| | | | 73, 95-96, 107, 092 |
| | | . SANDRA K | 28 |
| | | . SANDY | 31 |
| | | GORMAN, J W | 6 |
| | | GRAHAM, WALTER J | 113 |
| | | GRANT, THOS | 092 |
| | | GRAVES, BART | 88 |
| | | GRAVESTOCK, | |
| | | LINNE BOWLES | 31 |
| | | GRAY, ELAINE | 1 |
| | | . JAMES | 6 |
| | | . RICHARD | 1 |
| | | GREEN | 93 |
| | | GREEN, ALBERT HOUSTON | 93 |
| | | . DANIEL | 6 |
| | | . DAVID | 93 |
| | | . ESTER | 6 |
| | | . ETNA ANN NELSON | 93 |
| | | . GEORGE | 93 |
| | | . HETTIE | 93 |
| | | . JOHN | 93 |
| | | . LAWSON | 93 |
| | | . MARY | 39 |
| | | . MARY E | 93 |
| | | . MARY JANE WILSON | 93 |
| | | . MARY WHITLOCK | 93 |
| | | . MILLY WALKER | 93 |
| | | . MOSES | 93 |
| | | . PETER | 93 |
| | | . SAMUEL | 93 |
| | | . WILLIAM | 6, 93 |
| | | . WILLIAM SR | 93 |
| | | GREENE | 93 |
| | | GREER, ACQUILLA JR | 6 |
| | | . ACQUILLA SR | 6 |
| | | . AQUILLA | 4 |
| | | . CHARLES | 6 |
| | | . CHARLOTTE | 96 |
| | | . CODY | 95, 97 |
| | | . EMILIE | 8 |
| | | . HANNAH | 5 |
| | | . ISAAC | 6 |
| | | . J M | 6, 11 |
| | | . JOHN | 6, 092 |

| | | | | | |
|------------------------|--------|----------------------|---------------|-----------------------|-------|
| GREER, (cont) | | HANDY, WILLIAM | 13 | HAYES | 93 |
| . JOHN II | 6 | HARBISON, ANN | 27 | HAYES, ABBYGAIL | 78 |
| . LEVI | 6 | HARDEGREE | 93 | . J R | 7 |
| . MARY | 8 | HARDEGREE, ELEANOR | 93 | . LUCY | 7 |
| . NANCY | 6 | . JONATHAN | 93 | . NICHELLE M | 30 |
| . PAMELA | 6 | . LEAH MOORE | 93 | . R J | 7 |
| . PAMELLA | 10 | . MARTHA PATSEY | - | . ROSA | 114 |
| . PEGGY | 95, 97 | . CAMERON | 93 | . SAMUEL | 7 |
| . POLLY | 6, 9 | . MARY "POLLY" GILES | 93 | HAYNES, DICEY | 9 |
| . SCHROSBERRY | 6 | . WILLIAM | 93 | JOHN | 9 |
| . SMITH | 6 | HARDIGREE | 93 | HAZELIP, VINA SKAGGS | 28 |
| . SOLOMON | 6 | HARDING | 93 | HEADLEY, LYNN | 27 |
| . W V | 6 | HARDY, JAMES G | 36 | HEADRICK | 23 |
| GRESHAM, JOHN | 27 | HARGROVE, | | HEADRICK, H A | 24 |
| GRIBBLE, ANTOINETTE | 47 | . HENRIETTA TACY - | | . HENRY A | 24 |
| ANTOINETTE D | 47 | . JONES | 55 | . ISAAC | 24 |
| GRIMMETT, GEORGE | 7 | HARLAN, BARTON REV | 43 | . S B | 24 |
| . RACHEL | 7 | MISS | 43 | . SARAH BRAY | 24 |
| . SOLOMON | 7, 11 | HARLIN, JAMES | 092 | . SARAH MANDY | 23 |
| GRIMSLEY, ESSIE | 61 | HARLOW, ELIZABETH | 50 | . WM JESSE | 24 |
| GRINSTEAD, JESSE | 72 | . FRANK | 112-113 | HELANDER, EDNA R | 49 |
| GRISHAM, BRUCE | 27 | . HARRIET | 93 | HELM, BENJAMIN H | 65 |
| GUINN, JAMES ALLEN | 62 | . J M | 7 | HENDERSON | 114 |
| . LYDIA IRMA McPHELIE | 62 | . NICHOLAS | 39 | HENDERSON, HOLLIE | 62 |
| . SAMUEL GEORGE | 62 | . RANDEL | 93 | HENSON, DIANA H | 30 |
| . SAMUEL SILAS | 62 | HARNED, PETER | 77 | JEANETTE | 114 |
| . WILLIAM HASKEL | 62 | HARPER, CELINA | 62 | HERR | 41 |
| GUMM | 13 | . CHARLES NELSON | 28 | HESTAND, ELKANAH | 69 |
| GUTNECHT | 107 | . FRANCES | 29 | HESTER | 2 |
| HAFLING, ANTHONY SCOTT | 21 | . JOHN | 28 | HICKS, ELLEN EVANS | 27 |
| . JUDYE | 19 | . MARTHA J GARLAND | 28 | . JOHN | 27 |
| . LINDSEY | 21 | . NELSON | 28 | . PATRICIA | 2 |
| . LLOYD WALINGFORD | 21 | HARRIFORD, WILLIAM | 7 | . SARAH | 27 |
| . LOGAN SCOTT | 21 | HARRINGTON | 7 | HIEPGASEM, DAVID | 20 |
| . LORIE MARIE CASEY | 21 | HARRINGTON, SARAH | 3 | WILL | 20 |
| . SONDR A FAYE | 21 | HARRIS, FRANCIS | 092 | HIGDON, J S | 7 |
| HAGAN, CYNTHIA STRODE | 78 | SHERMAN | 27 | HIGGINBOTHAM | 13 |
| . FENDELL R | 78 | HARRISON | 31 | HILL, JOSEPH | 87 |
| . HENRIETTA S PAGE | 78 | HARRISON, DAINE | 1, 11, 31 | MARGARET LESTER | 2, 31 |
| . JOHN S | 78 | . 40, 65-66, 69, 74 | | HINES, MULIA | 63 |
| HAIR, DOROTHY | 93 | . H DAINE | 17 | HISER | 2, 24 |
| HALL | 73 | . MARATHA | 31 | HISER, ANDREW JEWELL | 28 |
| HALL, C W | 13 | . MARTHA | 1, 11, 66, 69 | . ELIZABETH | 29 |
| . HILLIARD | 69 | HART, CECIL | 27 | . ELIZAH | 28 |
| . JOSHUA | 13 | HARVEY | 31, 69, 72 | . JOHN | 28 |
| . JOSHUA JR | 13 | HARVIE, JOHN | 33 | . JOHN WILLIAM | 28 |
| . THOMAS | 13 | HARWOOD, ELIZABETH R | 51 | . ROBERT | 28 |
| HAMILTON | 69 | . FREEMAN V REV | 51 | HISOR | 63 |
| HAMILTON, MR | 62 | . LULA ELLEN STOUT | 51 | HOARD, | |
| . POLLY | 19 | HATCHER | 33 | MARY ELLA CARLTON | 47 |
| . SAM | 20 | HATCHER, ALETHIA B | 114 | HODGE, ALEXANDER CASE | 47 |
| HAMMER, GERDIE | 52 | WAYNE | 2 | . CHARLES LEE | 47 |
| HAMPTON, AMOS | 7 | HATFIELD | 13 | . CLAUDE BURRELL JR | 47 |
| . JOEL | 7 | HAWKINS, J | 7 | . DAVID W | 7 |
| . JOSHUA | 7 | HAYDEN, ANNIE | 18 | . WILLIAM | 7 |
| . NANCY | 7 | . J K | 7 | HODGES, | |
| HANCOCK | 13 | . J R | 7 | . CHLORINE VINSON | 60 |
| HANDY | 13 | . L B | 7 | . CLYDE | 60 |

| | | | | | |
|----------------------|-------------|------------------------|----------|------------------------|------------|
| HODGES, (cont) | | JAREN | 95, 97 | JACKSON, ANDREW | 32 |
| . CLYDE STANLEY | 59 | . JOHN W | 47 | . ANDY | 32 |
| . GEO W | 60 | . JOHN WILLIAM JR | 46-48 | . ETHEL M | 61 |
| . GLORIA DALE | 60 | . LEANDER | 29 | . JONATHAN | 113 |
| . H A | 38 | . LUCY A | 47 | . JUDITH BELL CHISM | 113 |
| . HALLIE G | 60 | . M E | 47 | . LELA POWELL | 49, 113 |
| . HARRIET | 60 | . M E CARLTON | 47 | . TIMOTHY | 113 |
| . INA | 60 | . MARTHA JANE | 47 | . TIMOTHY ELIZABETH | 49 |
| . INA NORMAN | 59 | . MARY CATHERINE | 47 | | 113 |
| . MALCOLM L | 60 | . MARY ELIZABETH | 46 | JAGGERS, CELINA HARPER | 62 |
| . RINDA BALDOCK | 60 | . MARY ELLA CARLTON | 47 | . JEREMIAH | 62 |
| . RONDAL | 60 | | 48 | JAMES, FIELDEN | 7 |
| . RUBY EARLENE | - | . MARY ELLA CARLTON | - | . HAIDEN | 7 |
| | MARSHALL 60 | | HOARD 47 | . JAMES | 7 |
| HOLEMAN, J M | 7 | . NANCY JANE BLAIR | 29 | JAMESON, JAMES | 36 |
| . SALLY | 7 | . S B | 46-47 | JEFFRIES | 24 |
| HOLLOWAY | 69 | . SAMUEL BRAXTON | 47 | JEFFRIES, OPAL | 20 |
| HOLLOWAY, ABIGAIL | 48, 54 | . TINNY LOGSDON | 29 | . OPAL J ANDERSON | 1 |
| . ABIGIL | 50 | . URIAS | 7 | . RAYMOND | 1 |
| . DAVID | 93 | . WALTER | 29 | JEFRRIES, | |
| HOLMAN | 13 | . WILLIAM BAILEY | 29 | . OPAL J ANDERSON | 2 |
| HOLMAN, BETTIE H | 112 | HOWE, JOHN REV | 72 | . RAYMOND | 2 |
| . BRICKETT | 112 | HOWELL, J A | 113 | JENKINS, F W | 109 |
| . EMILY | 112 | HOWS | 41 | JENNINGS, MAUD FRANCES | 27 |
| . JOSEPH | 111 | HUDSON | 13 | . MILLARD FILMORE | 27 |
| . MONDERIA J | 112 | HUDSON, RICHARD THOMAS | 7 | . PRUDY YOUNG | 27 |
| . O E | 112 | HUFFMAN, ADOLPHUS | 29 | . WILLIAM HENRY | 27 |
| HOLMES, TOM | 18 | . ANN ELIZABETH | 29 | JESIE | 24 |
| . WALTER | 092 | . CLAUD | 29 | JEWELL | 24, 63 |
| HOPE, J G | 83 | . ELIAS | 29 | JEWELL, ELIZABETH | 39 |
| . JOHN | 83 | . GAVIN | 29 | . ELIZABETH FRANCES | 29 |
| . MARTHA L | 60 | . GEORGE H | 2 | . ELIZABETH HISER | 29 |
| . NEVA | 60 | . JEMIMA | 27 | . ELIZABETH SHOFNER | 29 |
| . SADIE E | 60 | . MARTHA F | 29 | . FANNY | 29 |
| . TOM | 83 | . NANCY A | 29 | . JOHN ANDERSON | 29 |
| . ZILPHA | 60 | . SALLY BUTTON | 29 | . JONATHAN | 39 |
| HORD | 36 | . SARAH E | 29 | . MAHALA | 20 |
| HORRELL, HENRY | 62 | HUGHES, NELDA P | 59 | . MARTHA ANN | 20 |
| HOUCHENS | 31 | HULSEY, MRS | 26 | . MARY MARGARET | - |
| HOUK, PERMELIA | 114 | HUME, O DIANE | 50 | | (POLLY) 29 |
| . WILLIAM SAMUEL | 28 | HUMPHREY, ELIZABETH | 8 | . MR | 111 |
| HOWARD, ANTIONETTE D | 48 | HUMPHREYS, BENJAMIN | 7 | . NANCY ELLEN | 29 |
| . ANTOINETTE D | - | HUNLEY | 93 | . ROBERT | 29 |
| | GRIBBLE 47 | HUNTER, GERDIE HAMMER | 52 | . SALLY | 29 |
| . ANTOINETTE GRIBBLE | 47 | . W F | 52 | . SARAH SHOFNER | 29 |
| . BENJAMIN | 29 | HUTCHERSON | 18 | JILLSON | 71 |
| . C C | 46 | HUTCHERSON, | | JOBE, BLANCHE | 114 |
| . CHARLES | 7 | . MARY LIZZIE | 19 | . ELSIE | 114 |
| . CHARLES CARLTON | 46 | HUTCHINGS, J | 26 | . JESSIE | 114 |
| . CHARLIE CARLTON | 47 | . R | 26 | . JOHN E | 114 |
| . CHAS. CARLTON | 47 | HUTCHINS, LT | 33 | . JOHN HARRISON | 114 |
| . DEE | 29 | . THOMAS LT. | 32 | . MARTHA FRANCES | 94 |
| . ELLA MARGARET | 47-48 | HUTSON, JOHN | 101 | . MAY | 114 |
| . FLEM C | 60 | INABINET | 62 | . MINNIE KENNEDY | 114 |
| . HATTIE JOE | 47 | INABNIT | 62 | . RANDY | 94, 114 |
| . HENRY | 7 | IRVIN | 24 | . RAYMOND DEPP | 114 |
| . J W | 46 | ISON, ROBERT | 62 | . ROXIE VICTORIA | 114 |
| . JANE | 46 | JACKON, SIDNEY T | 61 | . ROY MEDFORD | 114 |

| | | | | | |
|----------------------|--------|------------------------|-----|------------------------|-----------|
| ===== | | | | | |
| JOBE, (cont) | | . RICHARD | 41 | LAURA BELL RUNYON | 93 |
| . SAMUEL AMON | 114 | JORDAN? | 31 | KOESSTNER | 31 |
| . SUZIE E LASWELL | 114 | JORGENSEN, KAREN | 93 | KOHLER, LESLIE BRIDGES | 94 |
| . TAFT | 114 | JUDD | 13 | KURALT, CHARLES | 35 |
| . VIRGINIA B | 114 | KARAGIN | 62 | LAFAYETTE, GENERAL | 99 |
| . WILLIAM G | 114 | KATHRYN, ELIZA | 30 | LAFFERTY, GEORGE A | 19 |
| JOHNSON | 24 | KEETON, RUFUS | 27 | LAIN, A | 092 |
| JOHNSON, JANE | 53-54 | KELLEY, MARGARET ANN | 47 | LAIRD, JAMES B | 7 |
| . N MRS | 26 | . MARGARET MARY CASE | 48 | LAND, DELMA | 113 |
| . ROY | 27 | . MARY ANNE | 48 | LANDERS, MARY | 106 |
| . RUBEN | 7 | KELLY, LUELLA | 78 | LANDRUM | 107 |
| . T F | 26 | KEMBLE, CHARLES | 7 | LANDRUM, | |
| JONES | 25, 31 | . ELMINA J NEAGLE | 7 | . ELIZABETH JANE | 101 |
| JONES, EDNA | 31 | . HEZIKIAH | 7 | . ELIZABTH HERNDON | 101 |
| . EVELYN B | 55 | . J | 7 | . LUCETTA C | 101 |
| . F M | 26 | . THOMAS | 7 | . OLIVAH FRANCES | 101, 103 |
| . F M (FRANK) | 25 | KEMP | 13 | . OLIVIAH F | 107 |
| . FRANCIS MARION | 85 | KENNEDY, MINNIE | 114 | . OLIVIAH FRANCIS | 102 |
| . FRANCIS MARION | - | PATRICIA ROBINSON | 114 | . THEOPHILUS EDWIN | 101 |
| . (FRANK) | 25 | KERRIGAN | 62 | . WILLIAM | 101 |
| . FRANK | 85 | KESSINGER, JAWB H | 63 | LANE, ADRIAN | 092 |
| . GILBERT GLAZEBROOK | 55 | KEYS, OVAL | 61 | J | 7 |
| . HENRIETTA TACY | 55 | KIDD, ANN ELIZA | 10 | LANGSTON, N A | 41 |
| . HENRY DEXTER | 55 | . ANN LEWIS | 10 | LASTER | 13 |
| . HENRY REV | 7 | . ELIZA JANE BARRICK | 7 | LASWELL, SUZIE E | 114 |
| . HEZEKIAH | 55 | . GEORGE S | 7 | LATHAN, WILLIAM | 7 |
| . J J | 113 | . JAMES | 10 | LAURENCE, HAIDEN | 7 |
| . JACOB | 19 | . RUPPERT | 113 | LAWLESS, BURWELL | 36 |
| . JAMES IRA | 55 | KIMBLE, JAMES | 10 | LAWRENCE | 2 |
| . JAMES WM | 49 | . JAMES JR | 10 | LAWRENCE, "AUNT NAN" | 111 |
| . JAMES WM JR | 49 | . RACHEL | 10 | . A M | 111 |
| . JOHN J | 55 | KINCHELOE, | | . NANCY | 111 |
| . JOHN W | 38 | MARY SUSANNAH | 49 | LAWSON | 29 |
| . JUDGE | 56 | KING | 31 | LAWSON, BERRY H | 55 |
| . LEVI LEONARD | 55 | KING, A G | 7 | . CLORINE | 55-56, 81 |
| . LEWIS WREN | 55 | J B | 7 | . GEORGE WASHINGTON | 55 |
| . MARTHA LOLA | 55 | KINGREY, KITTY McLINDY | 30 | . MARTHA | 29 |
| . MARY | 55 | KINNARD, F K | 7 | LEE, FRANCES EMOLINE | 61 |
| . MARY GLAZEBROOK | 55 | KINSLOW, EARL | 112 | . LOU MRS | 7 |
| . MARY HODGES TWYMAN | 25 | . ELIZABETH | 39 | . SANDY | 29 |
| . NANCY WREN | 25 | . ELIZABETH J | 50 | LEMONS, NOVA | 93 |
| . NICHOLAS WREN | 55 | . PETER | 52 | LESSENBERRY | 2 |
| . SALLIE | 55 | . RACHEL | 27 | LESSENBERRY, R C | 112 |
| . SALLIE O | 55 | KIRBY, ARTHUR | 113 | LESTER, | |
| . SAMUEL | 7 | . J D | 29 | GEORGE CRAIGHEAD | 69 |
| . THOMAS | 109 | . JENNIE TASSEY | 29 | LEWIS, ANN | 10 |
| . VICKIE L | 49 | . JESSE A | 29 | . EMMER | 112 |
| . W H | 7 | . JOE D | 29 | . INDIA J | 112 |
| . WALTER LEWIS | 55 | . JOSIAH D | 29 | . JACK | 85 |
| . WILLIAM | 25, 55 | . LILLIE MAY | 29 | . JOE H GEN | 65 |
| . WILLIAM HENRY | 55 | . MARY T READ | 29 | . JOHN | 43 |
| . WILLIAM SOWELL | 25 | . PERCY | 29 | . JOSEPH HORACE | 65, 85 |
| JORDAN | 18 | . REBECCA TIBBS | 29 | . MIKEL | 112 |
| JORDAN, CHARLES | 67 | KIRTLEY, ELIJAH | 99 | . SALLY DICKERSON | 10 |
| . D | 7 | . MARGARET | 99 | . SARAH PARVIN | 85 |
| . ELIZABETH CARMEN | 63 | . WILLIAM | 99 | . TOM | 110 |
| . JACKSON T | 67 | KNIGHT, IRA D S | 79 | . WILLIAM | 10 |
| . JERRY S | 66-68 | KNIPP, ALBERT JACK | 93 | . WM | 85 |

| | | | | | |
|-----------------------|--------|------------------------|--------|------------------------|-----------|
| LIKENS | 63 | MAGERS, J D | 11 | MARSHALL, RUBY EARLENE | 60 |
| LINCOLN, ABE | 58 | MAJORS, CRIT | 8 | MARTIN | 2, 24, 74 |
| LOCKE, KATHY JO BOOTH | 28 | . JOHN | 8 | MARTIN, ANNA L | 2 |
| . MARGARET | 8 | . PATSY | 8 | . CLARENCE RAY | 61 |
| . WILLIAM HANCE JR | 28 | . ROBERT | 8 | . DIANA | 63 |
| LODEN, H | 25 | . WILLIAM | 8 | . DIANA MUSTAIN | 114 |
| LOGAN, WM | 72-73 | MANLEY, GABRIEL | 8 | . JOSEPH | 41 |
| LOGSDON, ELIZABETH | 30 | MANN | 092 | . P | 26 |
| TINNY | 29 | MANSFIELD | 1 | MARY, MARGARET | 47 |
| LOGSTON, JOE | 7 | MANSFIELD, EARL | 96 | MATHEWS, ROY? | 63 |
| . NANCY CARMEN | 63 | JACKIE | 96 | MATNEY, GEORGE | 94 |
| . WILLIAM SR | 63 | MARCELLO, LIZ | 62 | . JOHN | 94 |
| LONDON | 24 | MARCUM, MAE EVELYN MRS | 12 | . LEANNA | 94 |
| LONDON, EDWARD MRS | 55 | MARRS, ABIJAH | 092 | . LEEANNAH | 94 |
| LONG, HARRY | 20 | . AMANDA J STOUT | 51, 54 | . MARGARET | 94 |
| ROBERT G | 85 | . AMANDA JANE | 53 | . NANCY | 94 |
| LOVE | 2 | . AMANDA SUSANNAH | 49 | MATTHEWS, AMANDA B | 52 |
| LOVE, J | 25 | . ANNA P | 49 | . AMANDA R | 52 |
| LOVELESS | 93 | . BOB | 54 | . AMANDA R SLAUGHTER | 52 |
| LOWE, CALEB | 7 | . BOBBIE LORRAINE | 49 | . ANDERSON | 51 |
| . J | 8 | . BOBBY LORRAINE | 49 | . ANNA E | 52 |
| . JUDY | 29 | . DELMA PIERCY | 49 | . EPHRAIM B | 51 |
| . MARK | 24 | . DONNA | 49 | . FREDERICK E | 51 |
| . WILLIAM JR | 8 | . EDNA R HELANDER | 49 | . HUGH S | 52 |
| . WILLIAM SR | 8 | . EPHRAIM B | 54 | . INFANT | 51 |
| LOWERY, MR | 38 | . FLORENCE (ROSE) | - | . JOHN A | 51 |
| LOYD, JEREMIAH | 114 | . WRIGHT | 49 | . JOICY R | 50 |
| . MARY | 114 | . J VASHTI | 49 | . JOSEPH T | 51-52 |
| . SAMUEL | 114 | . JAMES HENRY | 49, 54 | . LILLY | 37 |
| . THOMAS | 114 | . JAMES ROBERT | 49, 54 | . LOUISE J | 52 |
| . WILLIAM THOMAS | 114 | . JANE H | 49 | . LUCIAN | 37 |
| LUND, JAN | 28 | . JANE JOHNSON | 53-54 | . LUKE | 51 |
| LYEN | 2 | . JOHN EDWARD | 49 | . MARY B | 51 |
| LYNE, BETTY B | 24 | . JOHN ROBERT | 49 | . MARY B STRINGFIELD | 52 |
| LYON | 2 | . JOICY R | 49 | . MARY M STOUT | 52 |
| LYONS | 31, 75 | . JOICY R BUCKLEY | 54 | . MARY SATER | 37 |
| LYONS, AMANDA REECE | 20 | . LELA POWELL JACKSON | 49 | . NANCY B PEDEN | 51 |
| . ELIZABETH H NOVELL | 74 | . LOUNETTE MAE | 49 | . NARCISSA F | 51 |
| . ISABELLE ELIZ. | - | . LUCY A | 49 | . NARCISSA F STOUT | 51-52 |
| . BARTLETT | 74 | . LUCY DELLA SIMMONS | 49 | . ORMEL YANCEY | 52 |
| . JOE | 74 | . MARY JANE | 49 | . ROBERT D | 52 |
| . JOE JR | 75 | . MARY SUSANNAH | - | . SAMUEL M | 51 |
| . JOSEPH N JR | 74 | . KINCHELOE | 49 | . SUSIE | 51 |
| . JOSEPH N SR | 74 | . MARYNELL | 49 | . ULISSUS S | 51 |
| . JOSEPH NICHOLAS SR | 75 | . MAUD | 60 | . VIRGIL | 52 |
| . JOSEPH SR | 74 | . MINNIE BELL | 49 | . WESLEY C | 52 |
| . RACHEL | 75 | . MITZI D | 49 | MATTINGLY, SARAH | 62 |
| . RACHEL THOMPSON | 74 | . ROBERT J | 51, 53 | MAXEY | 32 |
| . THOMAS | 21 | . ROBERT JAMES | 49 | MAXEY, NANCY | 78 |
| LYONS?, SALLY | 20 | . SAMUEL | 092 | MAYFIELD | 31, 092 |
| THOMAS | 20 | . SAMUEL D | 53-54 | MAYFIELD, J | 26 |
| LeGRAND, LUCY OWENS | 7 | . SAMUEL KING | - | L | 26 |
| MACBETH | 106 | . BREEDING | 49 | MAYHEW, ROY REV | 39 |
| MACDUFF | 106 | . THOMAS W | 49 | MEADOW, HENRY | 8 |
| MACKAY, ETHEL | 20 | . VASHTI | 49 | . JAMES | 8 |
| MADDOX | 20 | . WILLIAM S | 49 | . JOHN | 8 |
| MADKIN, M | 11 | . WILLIAM SHELLEY | 49 | MEANS, JAMES | 092 |
| MAGEE, WILLIAM | 8 | MARSHALL | 63 | THOS | 092 |

| | | | | | |
|-----------------------|--------|-----------------------|----------|----------------------|---------|
| MEARS | 13 | . JOHN DR | 87-88 | . MARTHA LAWSON | 29 |
| MEEKS, THOMAS REV | 8 | . JOHN PIPER | 55 | MUGG | 10 |
| MEGLOCKLIN, INDIA | 112 | . NATHANIEL PERRY | 114 | MULKEY, JOHN | 78, 092 |
| . J J | 112 | . PAM | 62 | PHILIP | 092 |
| . JOHN W | 112 | MONTELL, LYNWOOD | 107, 092 | MUMFORD, A | 26 |
| . LUCINDA B | 112 | MONTGOMERY, SIMON | 36 | MURPHY, CAROLYN | 2 |
| . M P | 112 | MOON, JAMES A | 8 | MURRAY, JOHN A | 85 |
| . M S | 112 | MOORE, DOUGLAS | 61 | MURRELL | 2 |
| . P | 112 | . ELIZABETH | 6, 8 | MURRELL, JAMES | 85 |
| . PULUM | 112 | . ERASTUS | 61 | MUSTAIN, DIANA | 114 |
| . R C | 112 | . EVERETT | 61 | . JAMES W | 63, 114 |
| . R T | 112 | . GEORGE | 8 | . SALLY H SHELTON | 114 |
| . SARAH F | 112 | . JESSE | 8 | MUTTER, ROBERT | 112 |
| MELTON, DARLENE | 27 | . JOEL COLUMBUS | 61 | MYATT, | |
| . ELI | 27 | . JOHN | 6, 8 | ELBERT "LAWRENCE" | 61 |
| . ELIZABETH | 27 | . LEAH | 93 | MYERS | 25 |
| . FLOSSIE SETTLE | 107 | . LOCIE | 61 | McCANDLESS | 24 |
| . JOHN ALLEN | 27 | . MILLY | 8 | McCLANAHAN, WILLIAM | 99 |
| . JUDITH | 27 | . OPHELIA | 61 | McCLEAN, JOHN J | 30 |
| . SARAH BARNETT | 27 | . PETER | 4 | SUE SMITH | 30 |
| . WILLIAM ALLEN | 27 | . PHEBE | 9 | McCLURE, JEANETTE | 114 |
| MILBY | 13 | . RALPH BEDFORD | 61 | McCONNELL, ADAM | 4 |
| MILBY, CARLIE | 13 | . SALLY | 6 | McCUBBINS | 34 |
| PETER DAVID | 13 | . SARAH | 9 | McDANIEL | 93 |
| MILLER | 13 | . THOMAS F | 27 | McEARLY, ABRAHAM | 8 |
| MILLER, CYNTHIA | 64 | . WAYMON HAROLD | 61 | McFADDEN | 3 |
| . GAIL | 24 | . WILLIAM | 8 | McFADDIN, WILLIAM | 32 |
| . HENRY | 55 | . WOLFORD | 61 | McGEE, ANNY | 9 |
| . J | 26 | MOOREHEAD | 89, 91 | . POLLY | 9 |
| . JAMES H | 55 | MORDT, NADINE | 30, 64 | . SALLY | 8 |
| . MARY ELIZABETH | - | MOREFIELD, SHSERRY | 63 | McGINNIS, HATTIE | 75 |
| . BIGGERS | 55 | MOREHEAD, BARBARA | 96 | . RICHARD | 8 |
| . MARY JONES | 55 | . IBBIE PAYNE | 78 | . SALLY | 8 |
| . WILLIAM DR | 55 | . SARAH P | 77 | McGLASSON, IRENE | 28 |
| MINATRA, JULIA SAVAGE | 62 | . WILLIAM | 77-78 | McGLOCKLIN | 112 |
| MINOR | 24 | MORGAN | 24, 85 | McGRUDER | 50 |
| MINOR, BOBBY | 30 | MORGAN, HEZZIE | 94 | McINTIRE | 74 |
| . EMELINE WEBB | 63 | . PLEASANT | 63 | McINTOSH, JOHN | 4 |
| . EMILINE WEBB | 30 | . R D | 27 | McKENNEY, STAN | 107 |
| . MARY ELIZABETH | 63 | MORRELL, BETTIE | 94 | McMILLEN, KIMBERLY | 93 |
| . ROBERT H | 63 | MORRIS | 87 | McMURRY, A R | 103 |
| . SARAH JOSEPHINE | 30, 63 | MORRIS, CHARLES | 66 | . A R MRS | 107 |
| MINYARD, PHARIBE F | 74 | . HEZIKIAH PERIA | 69 | . CATHERINE ROBINSON | 106 |
| MITAIKOSTAS, | | . JACKSON T | 66 | . ELIZABETH TALLEY | 104 |
| ELIZABETH ELLEN | 36 | . JOE | 66 | . ELIZABETH TULLY | 104 |
| MITCHELL | 21 | . MAX | 66, 69 | . GEORGE P | 104 |
| MITCHELL, DAVID | 8 | MORRISON | 13 | . GEORGE PLEASANT | 105 |
| . JAMES | 8 | MORRISON, C G | 113 | . LUTHER HADEN | 105 |
| . JEMIMA | 8 | SEVIE | 53 | . MALISSA | 107 |
| . JOHN | 8 | MOSIER, JAMES | 94 | . NANCY ELIZABETH | 105 |
| . JOSHUA | 8 | . JENNIE | 94 | . ROBERT | 105 |
| . MARY | 8 | . MARTHA FRANCES JOBE | 94 | . SARAH | 105 |
| . MOSES | 8 | MOSS | 29 | . THOMAS | 106 |
| . W H | 8 | MOSS, DAVID C | 38 | . WILLIAM | 104 |
| . WILLIAM M | 19 | . EDGAR | 29 | . WILLIAM EDMOND | 105 |
| MONEYHUN | 108 | . IRENE | 107 | . WILLIAM ROBERT | 104 |
| MONROE | 88 | . J | 26 | McPHELIE, LYDIA IRMA | 62 |
| MONROE, JOHN | 55 | . JOHN THOMAS | 29 | McPHERSON, KATE | 60 |

| | | | | | |
|---------------------|---------|----------------------|---------|------------------------|-----------|
| McQUOWN, | | . JOSEPH P | 85 | . JAMES | 63 |
| . BURR KAVANAUGH | 85 | . RICKEY | 96 | . JOHN | 63 |
| . LEWIS | 89 | NUNN, LOUIE | 5 | . JOSEPH L | 78 |
| McWHIRTER | 45 | . LOUIE GOVERNOR | 18 | . OLIVE EDNA BANNER | 78 |
| NANCE, A M | 29 | . MRS | 26 | . PARKER | 63 |
| . ALBERT | 29 | . WM G | 96 | . ROBERT | 63 |
| . ALEXANDER MILTON | 29 | NUNNALLY, ROBERT | 43 | . RUTH HARRIS | 63 |
| . DABNEY | 29 | WM O | 31 | . SARAH SAUNDERS | 63 |
| . HENERSON | 29 | O'BANNON, ABAGAIL | 94 | . WILLIAM | 63 |
| . PERMELIA | 29 | . ELIAS | 94 | PALMER | 108 |
| . REUBEN | 29 | . JOSEPH | 94 | PARDUE | 24, 29 |
| . SALLY | 29 | O'NEAL, JAMES | 27 | PARDUE, DON | 29 |
| . THOMAS | 29 | OLDHAM, MARTHA JANE | 20 | . H | 8 |
| NEAGLE, ALFRED | 8 | WILLIAM R | 20 | . J W | 8 |
| . ANDREW | 8, 11 | OLLER, JOEY | 77 | . O T | 8 |
| . D A | 11 | OLLIPHANT, DANIEL S | 39 | . OLIVER | 11 |
| . EDLEY | 8 | . MARTHA A | 39 | . SARAH FRANCES | 20 |
| . ELMINA J | 7 | . MARY | 39 | . THOMAS | 8 |
| . EMILIE GREER | 8 | . OBADIAH | 39 | . W H | 11 |
| . JAMES | 8 | . PATTY | 39 | PARE, MAARCUS | 94 |
| . JOHN D | 8 | . WILLIAM | 39 | . SALLIE O JONES | 55 |
| . LOYD | 11 | OLNEY, CAROLYN | 64 | . SALLY | 94 |
| . MARGARET LOCKE | 8 | CAROLYN PUCKETT | 30 | PARKER, ELMER FRANKLIN | 8 |
| . PATSY MAJORS | 8 | OSBORNE, ALICE | 96 | . FISHER | 29 |
| . SALLY TOLLE | 7 | . CHARLOTTE GREER | 96 | . J L | 113 |
| . SARAH TOLLE | 8 | . FOSTER | 96 | . THOMAS | 8 |
| NEAL, BENJAMIN | 30 | OVERTON, THO J | 28 | . WILLIAM | 9 |
| ELIZA KATHRYN | 30 | OWEN, DAVID | 4 | PARRISH | 2 |
| NELSON, ETNA ANN | 93 | . EDEY | 4-5, 11 | PARRISH, JIM B | 31 |
| NEVILLE, J H | 8 | . HEZEKIAH P | 3 | . MATTIE WALTON | 39 |
| JAMES | 8 | . JOHN HOLLAND | 3 | . N | 43 |
| NEWMAN, SARAH | 62 | . SALLY | 6 | . ROBERT | 43 |
| NICKOJACK | 32 | OWENS, DAVID | 4, 8 | . SEDIM | 43 |
| NIFONG, ELIZABETH | 54 | . EDEY | 11 | PARVIN, SARAH | 85 |
| NOE | 13 | . EDEY P | 7 | PATTERSON | 2 |
| NORMAN, CALEB | 55, 109 | . EDITH "EDEY" PIGG | 8 | PATTERSON, KATHY ALVIS | 28 |
| . INA | 59 | . EDITH "EDY" PIGG | 3 | | 29 |
| . LINDSEY DAVIS | 55 | . ELIZABETH HUMPHREY | 8 | PATTESON, B F | 9 |
| . LINDSEYD | 60 | . HEZIKIAH P | 6 | . J W | 9 |
| . NANCY WHITE | 57 | . HEZIKIAH PIGG | 8 | . W A | 9 |
| . SARAH | 77 | . JOHN H | 6 | PAULDING, ELEANOR | 10 |
| . SARAH BUSHONG | 109 | . JOHN HOLLAND REV | 8 | PAYNE | 55 |
| . SIMEON T | 55, 57 | . LUCY | 7 | PAYNE F | 77 |
| NORRIS, BEULAH | 63 | . OBE W | 3 | PAYNE, ADDISON | 77 |
| . EMMA WALKER | 63 | . OBEDIAH WOODSON | 8 | . AMANDA | 77 |
| . ETHEL | 63 | . POLLY BRIDGES | 8 | . AMERICA V BRADBURN | 77 |
| . JESSE | 63 | . SALLY | 90 | . BOOMER | 60 |
| . LULA | 63 | . THOMAS T | 4 | . DANIEL | 55 |
| . LULA BELLE | 63 | . THOMAS TABB | 4 | . EDWIN H | 77 |
| . SAMUEL | 63 | . W T | 8 | . ELIZABETH | 56 |
| . STELLA | 63 | . WILLIAM | 8 | . HENRY ALLEN | 9 |
| NORVELL | 2 | PACKINGHAM | 13 | . IBBIE | 78 |
| NOVELL | 2 | PAGE, SLAVE PATIENCE | 39 | . JACK | 60 |
| NOVELL, ELIZABETH H | 74 | . ARTHUR B | 77 | . JOHN | 60, 77-78 |
| . HUGH | 74 | . CHARLES OLDHAM | 94 | . JOHN PARKER | 55 |
| . SUSANNAH | 74 | . ELIZABETH WILBURN | 77 | . JORDAN | 78 |
| NUCKOLS, | | . G W | 39 | . LUCY | 60 |
| . JACKIE MANSFIELD | 96 | . HENRIETTA S | 78 | . MARTHA | 77 |

| | | | | | |
|-----------------------|------------|------------------------|-----------|-----------------------|------|
| PAYNE, (cont) | | . DUDLEY | 9 | . JOSEPH S | 51 |
| . MARY | 77 | . ELIJAH | 9 | . LOU JEAN | 51 |
| . MARY SUSAN | 78 | . JAMES | 9 | . MARY NICHOLS | 53 |
| . NANCY MAXEY | 78 | . MARY GREER | 8 | . MATTIE STRINGFIELD | 51 |
| . OPHELIA WATON | 77 | . PHEBE MOORE | 9 | QUICK, PAUL | 1 |
| . REUBEN | 77-78 | . POLLY GREER | 9 | QUIGLEY, JACOB | 78 |
| . SARAH NORMAN | 77 | POND, ELEANOR | 93 | LUCINDA | 78 |
| . THOMAS | 77 | WALTER | 93 | RASDALL, SARAH | 5 |
| . WILLIAM VANBUREN | 55 | POOLE, JOHN I | 25 | . THOMAS | 4 |
| . WINERVA | 77 | POTTER, ANNY McGEE | 9 | . URIAS | 9 |
| PAYTON, SILAS | 63 | . ELISHA | 9 | RASMUSSEN, LOUIS J | 17 |
| PEDEN | 24 | . JOHN | 9 | RAWLINGS, GEORGE | 9 |
| PEDEN, ALONZO E | 69 | . POLLY McGEE | 9 | . JAMES WM GARDNER | 9 |
| . ALONZO ELEAZER | 85 | . THOMAS | 9 | . RODERICK | 9 |
| . E H | 26 | POWELL, J A | 9 | . THOMAS | 9 |
| . EVA | 79 | LIDDIE | 63 | RAWLINS, JAMES | 3 |
| . EVA COE | 21, 23, 59 | POYNTER | 2, 24 | READ, EDWIN | 18 |
| . JIM | 66, 69 | POYNTER, CONNIE | 1 | . GEORGE D | 85 |
| . NANCY B | 51 | GARY | 114 | . J W | 85 |
| . ORVAL T | 60 | PRESCOTT, BETTY BARLOW | 27 | . MARY T | 29 |
| PEDIGO | 93 | PRESTON, ED | 9 | REECE, MICHAEL | 35 |
| PEDIGO, A M | 26 | PREWITT | 32 | REECER, LEXIE MAY | 61 |
| . BETSY CLIFF | 29 | PREWITT, DAVID | 54 | REED | 63 |
| . EDWARD | 29 | . GEORGE | 114 | REED, ELIZABETH | 3, 9 |
| . ELIJAH | 29 | . MARY SHIPS BUCKLEY | 54 | . HARMON | 9 |
| . FRANCES HARPER | 29 | . PERMELIA HOUK | 114 | . JACOB | 3 |
| . HANNAH ELKINS | 29 | . THOMAS | 54 | . JOHN | 9 |
| . JAMES FRED | 27 | . UNCLE TOM | 54 | . JOHN SR | 3, 9 |
| . LEVI | 29 | PRICE, CATHLENE | 1 | REEDER, JEMIMA HOWELL | 48 |
| . WILLIAM | 29 | PRIMM, JUDY MARIE | 59 | REEVES | 112 |
| PELHAM, JOHN | 69 | PRITCHARD | 2 | REEVES, J B | 112 |
| PEMBERTON, S C | 38 | PRITCHARD, JAMES | 26 | . JAMES L | 112 |
| THOMAS H | 38 | JOHN W | 26 | . JEMIA | 112 |
| PENELOPE, VAN PRINCES | 48 | PRITCHETT, HENRY | 114 | . JEMIMA | 112 |
| PENICK | 13 | . JAMES HENRY | 114 | RENFREW, EDA | 63 |
| PENINGTON | 24 | . KAREN | 114 | RENFRO, JOE | 96 |
| PENN, EPHRAIM | 54 | PROCTOR, GEORGE M | 89-91 | REYNOLDS, JAMES | 9 |
| OFIE | 54 | . JOHN | 3 | THOMAS | 9 |
| PENNINGTON, P T | 62 | . MARIA GORIN | 91 | RHODES, ALICE | 29 |
| PERDUE | 29 | . W A | 89 | . ANN | 29 |
| PERKINS, JESSE | 9 | . WALKER R | 89, 91 | . BETSY | 29 |
| ROSANNA | 63 | PRUETT, GEORGE | 114 | . BOB | 29 |
| PERRY, LOUISE SCOTT | 77 | PERMELIA HOUK | 114 | . ELIZA A | 18 |
| PHILBERT, DELILAH | 96 | PRUITT | 3, 24 | . FRANKLIN | 29 |
| PHILLIPS | 13, 32 | PUCKETT | 88, 90-91 | . HADE | 29 |
| PHILLIPS, PHILLIP | 33 | PUCKETT, CAROLYN | 30 | . HAIDEN | 29 |
| PIERCE | 13 | . EPHRAIM | 86-88 | . HENRYETTA | 29 |
| PIPER | 24 | . LEMUEL AUSTIN | 94 | . IDA | 29 |
| PITCHFORD, D | 9 | . MARY BOULDIN | 94 | . JANIE | 30 |
| PITCOCK | 108 | . NANCY | 11 | . JOHN | 29 |
| PITMAN, WILLIAM | 32 | . THOMAS S | 9 | . LULA | 30 |
| PITTMAN, LEWIS | 9 | PULLIAM, J W | 9 | . MARY | 29 |
| PITTS, ALICE ELLISON | 107 | PULLIAN, BENJAMIN | 64 | . SIDNEY | 29 |
| MINNIE | 107 | LUCINDA ANN | 64 | . VERA | 29 |
| POLK, DR | 54 | PULLIUM, BEN | 110 | . W G DR | 18 |
| JEFFERSON DR | 54 | PURSLEY, JAMES HOWARD | 51 | . WILLIAM G MD | 30 |
| POLLARD, ABSOLEM | 9 | . JO | 54 | RICH, MARTHA | 22 |
| . ANNEY WILKINSON | 9 | . JOHN J | 53 | RICHARD | 21 |

| | | | | | |
|-----------------------|-----------|------------------------|------------|----------------------|--------|
| RICHARD, | | . JOHN T | 80 | . CHURCH | 108 |
| . MARGARET AMANDA | 22 | . MARY | 80 | . MATILDA | 66 |
| . NELSENA | 23 | . MARY SHIRLEY | 80 | . TOLIVER C | 107 |
| RICHARDS, | | ROSE, LELAND | 62 | . TOLLIVER C | 103 |
| LARRY W (SHULTZ) | 50 | ROSECRANS, J H | 47 | SEXTON | 24 |
| RICHARDSON, JOHN | 9 | ROSS, ALEXANDER | 9 | SHACKELFORD, MILTON | 9 |
| . JOSEPH | 3 | MARY | 28-29 | WILLIAM | 9 |
| . MAHALA | 64 | ROUSE, HALLIE G HODGES | 60 | SHADER | 108 |
| . RICHARDS | 9 | . RADFORD | 60 | SHAITLE, SOPHIA | 42 |
| RICHEY | 75 | . ROLAND | 27 | SHAW | 31 |
| RICHEY, CLAUDE | 75 | ROYALTY, | | SHELBY, ENON | 41 |
| . HORACE | 75 | AUGUSTINE WARDER | 31 | JOHN DR | 41 |
| . JAMES | 74 | RUNYON, LAURA BELL | 93 | SHELLEY, W | 26 |
| . JAMES D | 75 | RUSH | 27 | SHELTON, SALLY H | 114 |
| . JAMES HARDING | 75 | RUSH, CHARLES | 61 | THOMAS | 114 |
| . L D | 112 | . HENSON H | 54 | SHERFEY, AMANDA | 95, 97 |
| . LAURA A | 112 | . UNCLE RUSHES | 54 | . DEBBIE | 95, 97 |
| . PRESTON | 74 | RUSSELL, ANDREW J | 85 | . TAA | 97 |
| . ROSA OLIVER | 75 | MARY | 2 | . TARA | 95 |
| . SARAH HAMMETT | 74 | RUSSESS, ASHLEY | 35 | SHERLEY, MARY ANN | 43 |
| . SARAH HAMMETT | - | RUTLEDGE, ENOCH | 93 | R | 26 |
| . RICHHEY | 74 | SADLER, MOENA | 55 | SHIPLEY, ELIZABETH B | 51 |
| RIDENOUR, HUGH | 75 | SALLEE | 27 | . LEWIS D "DEE" | 51 |
| RIGGS, RUBEN | 3, 9 | SALLING, ELIZABETH | 9 | . REBECCA LOWE | 24 |
| RIHERD, DAVID NELSON | 21 | WILLIAM | 9 | SHIPS, MARY | 50 |
| . HETTIE P | 22 | SANDERS, JAMES HENRY | 94 | SHIRLEY, BENJAMIN | 9, 94 |
| . MARGARET AMANDRAH | 22 | SANDERSON | 2 | . C H MRS | 9 |
| . MARY | 22 | SANDUSKY | 27 | . ELIZABETH | 94 |
| . MARY (POLLY) | 22 | SATER | 31 | . GEORGE | 94 |
| . MARY (POLLY) | 22 | SATER, MARY | 37 | . J C | 9 |
| . BELCHER | 21 | SAUNDERS, JAMES HENRY | 94 | . JOHN W | 94 |
| . SHELLY JUDGE | 22 | SARAH | 63 | . JOHN WARFIELD | 94 |
| RITCHEY, JAMES | 2, 31 | SAVAGE, JULIA | 62 | . MARY | 79-80 |
| RITCHIE, BERNIE L | 55 | SAYERS, WILLIAM B | 9 | . MARY ANN | 94 |
| LISA | 55 | SCHRIMIGER, ANN | 9 | . MERRYMON | 94 |
| RITTER, DAVID BOWMAN | 33 | SCHULZ, BETTY GORDY | 62 | . NANCY | 94 |
| . DAVID BOWMAN JR | 34 | SCHWEITZER, | | . NORMAN | 94 |
| . FISHBORN | 34 | GEORGE K DR | 46 | . PATSY YOUNG | 94 |
| ROACH, GRANT | 78 | SCOTT | 56 | SHOCKLEY, ELIZA J | 94 |
| LUELLA KELLY | 78 | SCOTT, BYRD ANDERSON | 61 | SHOFNER, ELIZABETH | 29 |
| ROBBINS, MARY "POLLY" | 28 | . JNO | 71 | SARAH | 29 |
| ROBERTS, DRURY | 36 | . JOHN | 70-72, 092 | SIDWELL | 55 |
| THOMAS | 5 | . JOHN ORLANDO | 75, 77 | SILVEY, BEDFORD D | 60 |
| ROBERTSON, ISAAC | 72 | . LOUISE | 77 | . JULIA I | 60 |
| ROBINSON | 32 | . NATHAN | 9 | . LENA NORMAN | 109 |
| ROBINSON, CATHERINE | 106 | . SAM'L | 28 | SIMMONS, JIMMY | 85 |
| . J W | 25 | SCRIVNER, THOMAS | 39 | . JOHN | 107 |
| . L D | 113 | SECKMAN, MYLENE | 63 | . JORDAN | 2 |
| . PATRICIA | 114 | SETTLE | 2, 66 | . LUCY DELLA | 49 |
| RODES, CLIFTON | 17 | SETTLE, ALFRED | 66 | . TED | 69 |
| W G | 17-18 | . CHARLIE | 66 | SIMPSON, CATHERINE | 48 |
| ROGERS | 31 | . CHRIS | 103 | SLAUGHTER, AMANDA R | 52 |
| ROGERS, EDM | 70 | . ELIZABETH | 67 | . D J | 112 |
| . EDMUND | 73, 79-80 | . FLOSSIE | 107 | . E | 52 |
| . JESSE | 9 | . GEORGE | 106 | . N J | 112 |
| | | . JAMES | 101 | . RENA COOPER | 52 |
| | | . JOHN | 103 | SLIMAK, PAULINE | 49 |
| | | . MARGARET LOUIS | - | SLINKER | 93 |

| | | | | | |
|-------------------------|-----------|------------------------|-----------|-----------------------|---------------|
| SLINKER, DANIEL M | 28 | JANE | 40, 43 | WILLIAM M | 85 |
| SMIRLA | 13 | JANE NEWELL | 44 | STEPHENSON, MALINDA | 30 |
| SMITH 2, 13, 24, 27, 93 | | JOHN | 41, 43 | ROBERT | 30 |
| SMITH, ALMA | 54 | JOHN COLL. | 40 | STERLING, ANNA | 104 |
| . ANDREW JACKSON | 63 | JOHN THOMAS | 43 | . NANCY | 107 |
| . ANNA LEE | 39 | LUCY TONEY | 44 | . NARISSA ALICE | - |
| . ARNOLD ROOSEVELT | 63 | MARTHA | 44 | . GOODNIGHT | 104 |
| . ARTEMWTIA | 63 | MARY | 43 | STEWART, BENJAMIN | 9 |
| . BARBARA MOREHEAD | 96 | MARY ANN | 44 | . DICEY HAYNES | 9 |
| . CASANDER FRANCES | 20 | MARY ANN SHERLEY | 43 | . EMMA | 108 |
| . CYNTHIA E | 21 | NANCY | 43 | . EMMA CHURCH | 108 |
| . DIANAH HENSON | 30 | ROBERT | 40, 42-43 | . HANNAH | 114 |
| . EDMUND KIRBY | 77 | ROBERT C | 42 | . HOMER | 108 |
| . EDWARDH | 19 | S G | 45 | . LAURA | 108 |
| . ELIAS | 36 | SALLY | 43 | . WILLIAM | 9 |
| . ERNEST | 113 | SALLY ALLEN | 43 | STIEREN | 13 |
| . G W REV | 27 | SAMUEL | 43 | STITT, A E | 29 |
| . H | 26 | SOPHIA SHAITLE | 42 | STONE, JANETTA | 39 |
| . JACKMAN | 63 | T B | 45 | WILLIAM | 9 |
| . JAMES D | 96 | TOM | 9 | STOUT, ABEL | 48 |
| . JEREMIAH MOULTON | 30 | WASHINGTON | 44 | . ABIGAIL HOLLOWAY | 48, 54 |
| . JOHN JACKSON | 63 | WILL E | 42 | . ABIGIL HOLLOWAY | 50 |
| . JORDAN | 63 | WILLIAM | 44 | . ABLE | 48 |
| . LARKIN JOSEPH B | 63 | SOLTER, PHYLLIS | 1-2 | . ALGERINE S | 50 |
| . LIDDIE POWELL | 63 | SONS | 108 | . ALGERINE S WELLS | 51 |
| . MARTHA "PATSY" | 63 | SOUTH, OVERTON | 113 | . ALICE | 48 |
| . MARTHA ALICE | 63 | SPAN, ELLEN MRS | 9 | . AMANDA J | 48, 51, 54 |
| . MARY JANE | 63 | SPANN, SAMMY | 96 | . AMANDA JANE | 49, 54 |
| . MARY JANE PATE | - | SPEAR, KATHLEEN STRODE | 60 | . AMY | 48 |
| . BURTON | 63 | SAMMIE W | 60 | . ANDREW J D | 54 |
| . MRS | 26 | SPENCER, JOHN | 27 | . ANT BEETSY | 54 |
| . NANCY | 63 | ROBERT | 27 | . BENJAMIN | 48 |
| . NANCY J | 96, 98 | SPILLMAN | 2 | . CALEB | 48 |
| . NOAH | 85 | SPILLMAN, D | 9 | . CARRIE | 52 |
| . PAYTON | 9 | J W | 113 | . CATHERINE | 48 |
| . POLLY ANN | 63 | SPOTSWOOD, ANN L | 19 | . CATHERINE SIMPSON | 48 |
| . ROBERT | 39 | SPRADLIN, JAMES | 9 | . DANIEL J | 48, 53 |
| . ROSANNA PERKINS | 63 | P | 9 | . DAVID | 48 |
| . RUTH | 52 | SPRINGER, EZEKIEL | 092 | . DELIVERANCE | 48 |
| . SUE | 30 | SPRINGFIELD | 51 | . ELAM | 48 |
| . WILLIAM LOGSTON | 63 | STAFFORD, JAMES | 2 | . ELINOR | 48 |
| SNELL, NANCY | 63 | STANFORD, HELEN | 27 | . ELIZABETH | 54 |
| SNODDY, ALLEN | 45 | STAPLES | 108 | . ELIZABETH ARMSTRONG | 48 |
| . ANN LEE | 44 | STARK, JIM | 110 | . ELIZABETH BEE | 48 |
| . ANNALISA TOLLE | 44 | STARR, FRANK | 37 | . ELIZABETH J | 48, 52, 54 |
| . ARAMENTIE | 5 | PETER | 63 | . ELIZABETH W D | - |
| . BENJAMIN ALLEN | 44 | STEELY, CYNTHIA | 30, 64 | . WYCOFF | 48 |
| . C B | 45 | . ELIZ. WELCHER | 30, 64 | . EMILY | 48, 54 |
| . CARY | 40, 42 | . JESSE WALKER | 30, 63 | . EPHRAIM B | 48, 50, 53-54 |
| . CARY ALLEN | 43 | . JOHN | 30 | . EPHRAIM P | 48, 51 |
| . CORNELIAN | 44 | . JOHN ALEX. | 30 | . FREEGIFT | 48 |
| . DANIEL | 43 | . JOHN ALEXANDER | 63 | . FREEMON | 52 |
| . DAVID | 44 | . JOHN BUCHANAN | 30, 63 | . GEORGE | 48, 54 |
| . ELIZABETH | 42 | STEENBERGEN | 69 | . HELEN | 52 |
| . FLORENCE DOYEL | 90 | STEENBERGEN, JULIAN | 31 | . HENRY H | 54 |
| . HENRY | 44 | . MIKE | 112 | . ISAIAH | 48 |
| . JACKSON | 44 | . ROBERT | 113 | . JACOB | 48 |
| . JAMES | 40, 43-44 | . WILLIAM | 69 | . JAMES | 48, 50, 54 |

| | | | | | |
|---------------------|-----------|------------------------|-----------|-----------------------|-----------|
| STOUT, (cont) | | . MARION | 9 | . SAMUEL | 44 |
| . JEMIMA HOWELL | - | . MARY | 62 | . SARAH | 8 |
| . REEDER | 48 | . PETER | 30 | . WILL | 44 |
| . JOHN | 48 | . SAMUEL | 64 | TOMPKINS | 88 |
| . JOHN S | 52 | . W J | 9 | TOMPKINS, CHRISTOPHER | 87 |
| . JOHNATHAN | 48 | TEMPLE, GEO | 72 | . | 89 |
| . JOICY R | 48, 50 | TENNON, PAT | 114 | . JUDGE | 87-88 |
| . JOICY R BUCKLEY | 53 | TENSELY, KEVIN | 30 | TONEY, JOHN | 42 |
| . JONATHAN | 48 | TERRY, CHRISTOPHER C | 85 | . JOHN JR | 42 |
| . JOSEPH | 48 | . E B | 79 | . JOHN SR | 44 |
| . JOSHUA P | 48 | . ELIZABETH (BETSY) | 19 | . LUCY | 44 |
| . JOSHUA PERRY | 50 | . SAM | 69 | TRACY, BARNEY | 112 |
| . LIZ | 54 | THARP, MANUEL | 27 | . BECKY | 95, 97 |
| . LULA ELLEN | 51 | THINNES, JOHN | 21 | . BETSY ANN | 95, 97 |
| . LYDIA | 48 | . JUANITA BELCHER | 21 | . JAMES | 97 |
| . MARGARET | 48 | . PERMELIA BIGGERS | 21 | . JAMES C | 95 |
| . MARY | 48, 54 | THOMAS, ABRAHAM | 55 | . JAMES W | 95 |
| . MARY A | 48 | . CHRISTOPHER RALPH | 60 | TRAVIS, HOLLY | 107 |
| . MARY E | 53 | . ELEANOR GARRISON | 5 | MR | 38 |
| . MARY J | 50 | . EVA M MRS | 30 | TRULOCK, MORGAN | 64 |
| . MARY J WILLIAMSON | 52 | . GEORGE | 55 | TUCKER, GEORGE | 32 |
| . MARY M | 52 | . JAMES | 3-4, 10 | TUDOR, CURLIS | 60 |
| . NARCISSA F | 48, 51-52 | . JONATHAN | 5 | . CURTIS | 60 |
| . PAP | 54 | . MARY ANN | 5 | . KENNETH | 60 |
| . PERRY | 52 | . MISS | 44 | . LUCY | 60 |
| . PETER | 48 | . RACHEL KIMBLE | 10 | TULLY, ELIZABETH | 104 |
| . REBECCA | 48 | . RAY | 24 | TURNER, B | 10 |
| . REBECCA ASHTON | 48 | . ROBERT W | 10 | . JOSEPH N | 19 |
| . RICHARD | 48 | . ROBERT WALLACE | 10 | . LILLY MATTHEWS | 37 |
| . SAMUEL | 52 | . SETH | 75 | . S | 10 |
| . SAMUEL C | 48, 50-51 | . WILLIAM L | 3, 86 | TURPEN, SOLOMON | 30 |
| . SAMUEL H | 48 | THOMERSON, BETTY | 95, 97-98 | TURPIN, SOLOMON | 30, 64 |
| . SARAH | 48 | . JAMES CURTIS | 97 | TWYMAN, JOHN | 25 |
| . SARAH M | 48, 50 | . TYLER | 95, 97 | . JOHN WATY | 25 |
| . WILLIAM | 48 | THOMPSON | 13 | . MARAGARET WAYT | 25 |
| . WILLIAM H | 48 | THOMPSON, ALPHIS | 38 | . MARY HODGES | 25 |
| STOVALL | 24 | . ARLA | 61 | TYLER, NANCY STERLING | 101 |
| STOVALL, SARAH ANN | 28 | . ARLIE | 61 | | 107 |
| STRINGFIELD, MARY B | 52 | . ED PORTER | 66 | UNDERWOOD, D | 26 |
| MATTIE | 51 | . JESSE EMERY | 61 | J | 26 |
| STRODE, CYNTHIA | 78 | . WILLIS G | 85 | VANCE | 13 |
| KATHLEEN | 60 | THURMAN, BESSIE | 30 | VANCE, J H | 113 |
| STUARAT, LUCY | 64 | . JIM | 30 | MARION | 32, 70-71 |
| STUART, JEB | 69 | . JOHN ROGERS | 30 | VAUGHAN | 27 |
| STUFFEY, LAURA E | 112 | . LONZO | 30 | VAUGHN | 2, 32 |
| SUMPLES, IRENE MOSS | 107 | . R T OFFICER | 12 | VICKAS, JOSHUA B | 10 |
| SUTTER | 15 | . SAM | 30 | PAMELLA GREER | 10 |
| TADE, B R | 113 | . WILLIAM | 43 | VICKERS, JOSHUA B | 10 |
| TALLEY, ELIZABETH | 104 | TIBBS, REBECCA | 29 | . JOSIAH | 10 |
| TASSEY, JENNIE | 29 | TIERMAN, W | 26 | . PAMELLA GREER | 10 |
| TAYLOR | 24, 63 | TINSLEY, BETSY BRIDGES | 30 | . SAMUEL | 10 |
| TAYLOR, CORDELIA | 30 | . JOHN J | 30 | VINSON, CHLORINE | 60 |
| . ELIZA | 64 | . JOHN JR | 30 | VODICA, | |
| . ELIZABETH LOGSDON | 30 | . THOMAS | 30, 113 | . JULIA SCHWAB - | |
| . HARRIET ANN | 47 | TOLLE, ALEXANDER | 8 | . ROBERTS | 15 |
| . J G | 113 | . ANNALISA | 44 | WADDLE, SUSAN OLLIE | 63 |
| . JOSEPH P | 46 | . CLAUDE | 20 | WADE | 2, 31 |
| . MAHALA RICHARDSON | 64 | . SALLY | 7, 11 | WADE, GEORGE P | 85 |

| | | | | | |
|---------------------------|-----------|-----------------------------|-----------|-----------------------|-----------|
| WADE, (cont) | | . JOHN WILLIS | 63 | . WORDNEY | 109,111 |
| OBEDIAH | 10 | . WASHINGTON BOONE | 63 | WHITLEY, NIMROD | 11 |
| WAGNER, PHILLIP A | 46 | . WILLIAM | 10 | WHITLOCK, CHARLES | 4 |
| WAGONER, MILDRED | 107 | WELBORN, JAMES | 74 | MARY | 93 |
| WALALCE, SARAH | 41 | LEAH | 74 | WHITNEY, MARTHA JANE | 47 |
| WALDRUP, WILLIAM | 10 | WELLS, ALGERINE S | 51 | MARY | 101,106 |
| WALKER 13, 32, 88-91, 114 | | . BARNETT | 50 | WILBORN | 55 |
| WALKER, ANDREW | 71-72 | . ELIZABETH J KINSLOW | 50 | WILBURN, ELIZABETH | 77 |
| . DAVID | 73, 87-88 | . FREIDA | 94 | WILCOXSON | 13 |
| . DAVID JR | 88 | . JESSE | 2 | WILKERSON, MISS | 42 |
| . EDMOND | 94 | . JOHN | 10 | WILLIAM | 42 |
| . EMMA | 63 | . JOSEPH | 11 | WILKINS, JOHN | 092 |
| . GEO | 71-72 | . MABEL SHELBY | 33 | WILKINSON, ANNEY | 9 |
| . GEO W | 73 | WEST, THOMAS D | 63 | . JAMES | 4, 11 |
| . GEORGE SR | 72 | WHEAT | 13 | . JOBE | 4, 11 |
| . MATTHIAS | 10 | WHEAT, JOHN | 13 | WILLIAMS | 27, 29 |
| . MILDRED | 51 | WHEATLEY, MARY 25, 101, 106 | | WILLIAMS, | |
| . MILLY | 93 | WHEELER | 28 | . ANDREW JACKSON | 63 |
| . MISS | 30, 63 | WHEELER, ANDREW | 11 | . AUNT MARY | 57 |
| . WILLIAM | 71 | . D S | 11 | . CORDELIA TAYLOR | 30 |
| . WM | 72 | . EDMUND | 11 | . DICK | 30 |
| WALLER, ELBERT | 30 | . F M | 112 | . JAMES JR | 28 |
| . KITTY McLINDY | - | . FRANCES "FANNY" | - | . MARY FRANCES | 94 |
| . KINGREY | 30 | . BURNETT | 28 | . MR AND MRS | 57 |
| . NANCY B FRAZER | 30 | . HANNAH FURLONG | 11 | . MRS | 58 |
| . WILLIAM JOSEPH | 30 | . HAZEL | 95, 97 | . THOMAS GENERAL | 37 |
| WALLIS, JAMES HOWARD | 47 | . J W | 113 | . UNCLE MATHEY | 57 |
| . KATHERINE JANE | 47 | . JOHN W | 113 | WILLIAMSON, | |
| . WADE FRANKLIN | 47 | . JOS | 28 | . AMERICA ANN BROOKS | 64 |
| WALTON, EARL | 39 | . MARSHALL C | 11 | . ARTHUR T | 64 |
| . J C | 38 | . MARY | 112 | . CYNTHIA MILLER | 64 |
| . J W | 10 | . McCAJAH | 11 | . ELIZABETH HARLOW | 50 |
| . MATTIE | 39 | . NANCY PUCKETT | 11 | . ELZY M | 64 |
| . P C | 26 | . NEAGLE | 11 | . JIM | 64 |
| . THOMAS G | 38 | . POLLY | 28 | . MARY J | 52 |
| WARD, JANE | 63 | . SALLY TOLLE | 11 | . PATRICK T | 50 |
| KENNETH RAY | 63 | . WILLIAM | 3-4, 11 | . WILLIAM T | 64 |
| WARDER | 31 | WHITE | 59 | WILLOUGHBY, ANTHONY | 11 |
| WARDER, AUGUSTINE | 31 | WHITE, BETTY | 2 | WILSON | 2, 13, 24 |
| ELIZABETH | 25 | . BETTY E | 30 | WILSON, BETSEY | 74 |
| WARNELL, NORMAN 107, 092 | | . CREOLA EMBERTON | 77 | . BETSEY WILSON | 74 |
| WASHBURN, SARAH JANE | 47 | . ELIZABETH JANE | - | . CINDY | 95, 97 |
| WASHINGTON, GENERAL | 42 | . FISHBACK | 30 | . ELIZABETH | 30 |
| WATKINS, D | 4 | . ELIZABETH PAYNE | 56 | . GEORGE | 73 |
| . JAMES | 10 | . ELIZABETH WILSON | 30 | . GLADYS B | 79 |
| . T M | 26 | . GEO EDWARD | 60 | . JACOB | 74 |
| WATON, OPHELIA | 77 | . HENRY | 55 | . JOEY | 95, 97 |
| WATSON, FLORENCE | 95, 97 | . HUGH | 77 | . JOHN | 3, 11 |
| . JOHN J | 52 | . JAMES | 60 | . MARTHA | 37 |
| . LEE ANN | 52 | . JAMES ASBURY | 60 | . MARY JANE | 93 |
| . RICHARD | 52 | . JOHN BARRETT | 30 | . MOSES | 3-4 |
| . RUTH SMITH | 52 | . JORDAN | 83 | WIMPEE, NANCY | 11 |
| . WILLIAM | 87 | . NANCY | 57 | WINEGAR, NANCY | 112 |
| WAYT, MARAGARET | 25 | . REV | 47 | STEVAN | 112 |
| WEATHERFORD, JOHN | 10 | . THOMAS JR | 55-56, 60 | WINEGER, AMANDIA | 112 |
| WEATHERS | 7 | . THOMAS SR | 55 | WININGER | 2 |
| WEBB, EMELINE | 63 | . VIRGIE | 11 | WINLOCK | 2 |
| . EMILINE | 30 | . WILLIAM SMITH CASEY | 30 | WINLOCK, JOSEPH TULLY | 69 |

=====

| | |
|-------------------------|--------|
| WISE, | |
| . ELIZABETH - | |
| . GLAZE BROOK | 55 |
| WITTY | 29, 93 |
| WOD | 24 |
| WOOD, DERECK | 95 |
| . DEREK | 97 |
| . JOHN A | 38 |
| . KAREN | 95, 97 |
| . MILLER | 3 |
| . R F | 26 |
| . WILLIAM | 85 |
| WOODS, D | 26 |
| WOODSON, MATTHEW | 55 |
| . SAMUEL | 55 |
| WOOTEN | 2 |
| WORTHINGTON, JIM | 30 |
| . PATRICK ARCHIBALD | 30 |
| . SALLY BOYD | 30 |
| WREN, NANCY | 25 |
| . NICHOLAS | 55 |
| WRIGHT | 31 |
| WRIGHT, FLORENCE (ROSE) | 49 |
| . JACOB | 11 |
| . JEREMIAH | 11 |
| . NELLIE | 11 |
| . SUE | 110 |
| . W | 11 |
| WYCOFF, ELIZABETH W D | 48 |
| WYLES, THO | 092 |
| WYLIE | 092 |
| YANCEY, JOHN H | 85 |
| YARDLEY, F M | 78 |
| YEARY, WILLIAM | 26 |
| YOKLEY, JANE | 61 |
| YOUNG, MATTIE TOM | 61 |
| . MRS | 34 |
| . PATSY | 94 |
| . PRUDY | 27 |

MEMBERSHIP APPLICATION

NEW MEMBER (Y)___ (NO)___ RENEWAL (Y)___ (N)___

NAME:

ADDRESS:

Names being researched: (Please limit to three)

1.

2.

3.

Enclosed is my check/money order in the amount of \$_____ for membership in the Society. Dues received before January 31st of each year will insure that you name is on the mailing list of "Traces" for the first issue of the year. If received after that date, you will be mailed your current issue and all back issues due you at that time (under separate cover). Please notify us of address changes!

| | |
|---------------------|------------------------------|
| Regular Membership: | \$12.00 |
| Family Membership: | \$15.00 (one copy of Traces) |
| Life, under age 70: | \$150.00 |
| Life, over age 70: | \$100.00 |

Thank you for your continued support! Mail this application to the South Central Kentucky Historical and Genealogical Society, P. O. Box 157, Glasgow, KY 42142-0157.

Books for Sale by the Historical Society

Barren County Cemeteries. Ken Beard & Brice T. Leech. One of the most important researching books! \$25.00 plus \$3.50 shipping and handling. Hardbound.

Barren County Heritage: Goode & Gardner, hardbound. \$28.50.

Biography of Elder Jacob Locke. James P. Brooks, \$2.60.

Goodhope Baptist Church (now Metcalfe Co), Peden, 1838-1872, \$6.00.

Historical Trip Through Barren County. C. Clayton Simmons, hardbound, \$17.50.

Lick Branch Cumberland Presbyterian Church, 1824-1870. Peden, \$6.00.

Little Barren United Baptist Church (Metcalfe Co), 1815-1849, Peden, \$6.00.

Monroe County Cemetery Records, Vol. 1 & 2. Peden. Each volume \$17.00

Mt. Tabor Baptist Church History. Church committee. \$11.65.

Pleasant Run – McFarland's Creek Church 1827-1844. Peden, \$6.00.

Order Books of Barren Co: Peden and Wilson

Vol 1 1799-1802

\$9.00

Vol 2 – 1803-1805, \$9.00

Vol 3 1806- Apr 1812

\$17.00

Stories of the Early Days. Cyrus Edwards, hardbound, \$17.00.

Then and Now. Dr. R. H. Grinstead, \$2.60.

Times of Long Ago. Franklin Gorin, hardbound. \$12.00 plus \$2.00 shipping and handling.

1879 Beers & Lanagan Map of Barren County. 24x30 laminated cardstock, black & white. Land owners shown and insets for communities. \$6.50 plus \$2.15 for 1st class shipping; or \$1.45 for 3rd class shipping.

I would like to order the following:

| TITLE | COST |
|-------|------|
| _____ | |
| _____ | |
| _____ | |
| _____ | |
| _____ | |

Total cost of book(s) Ordered: \$ _____

Extra shipping & handling if applicable \$ _____

TOTAL: \$ _____

SOUTH CENTRAL KENTUCKY HISTORICAL
& GENEALOGICAL SOCIETY, INC.
P O Box 157
Glasgow, KY 42142-0157

PRESORTED STANDARD
U. S. POSTAGE PAID
PERMIT NO. 231
GLASGOW, KY 42141

RETURN SERVICE REQUESTED

NON-PROFIT
ORGANIZATION

"TRACES" Winter 1999 Table of Contents

- Page 95 My Barren County 4-H Gold Award Community Service Project, Betsy Ann Tracy
Page 97 Bush Cemetery Clean-up Photographs
Page 99 A Sketch of the Life of Simeon Buford, Dr. Benjamin Buford Williams
Page 100 Letter from Oren Beatty
Page 101 Brother James & Sister Sarah, Nancy Sterling Tyler
Page 107 A Special Thanks from Sandi
Page 108 Descendants of John Christian Church - Patriot of Valley Forge - Book Review
Metcalf County Historical Society Publishing New Church Book
Gorin Genealogical Publishing Book Offerings
Page 109 Writings of Lena Norman Silvey Bushong continued, Clorine Lawson
Page 110 Port Arthur Salt Works - Trading Post in Wilderness
Page 112 Liberty Lights - South Fork Baptist Church - Juanita Bardin
Page 113 Donation to Society - Photograph of Timothy C. Jackson, Arland W. Benningfield

South Central Kentucky Historical & Genealogical Society 1999 Membership List
Surname Research Index
Member E-Mail Addresses
Library Memberships
Gift Memberships
Exchange Memberships
Queries
1999 Index
Membership Application
Books for Sale by Society