

Winter 2001

Traces Volume 29, Number 4

Kentucky Library Research Collections
Western Kentucky University, spcol@wku.edu

Follow this and additional works at: https://digitalcommons.wku.edu/traces_bcgsn



Part of the [Genealogy Commons](#), [Public History Commons](#), and the [United States History Commons](#)

Recommended Citation

Kentucky Library Research Collections, "Traces Volume 29, Number 4" (2001). *Traces, the Southern Central Kentucky, Barren County Genealogical Newsletter*. Paper 125.
https://digitalcommons.wku.edu/traces_bcgsn/125

This Newsletter is brought to you for free and open access by TopSCHOLAR®. It has been accepted for inclusion in Traces, the Southern Central Kentucky, Barren County Genealogical Newsletter by an authorized administrator of TopSCHOLAR®. For more information, please contact topscholar@wku.edu.

2001

VOLUME 29

ISSUE NO. 4

ISSN - 0882-2158

WINTER

TRACES

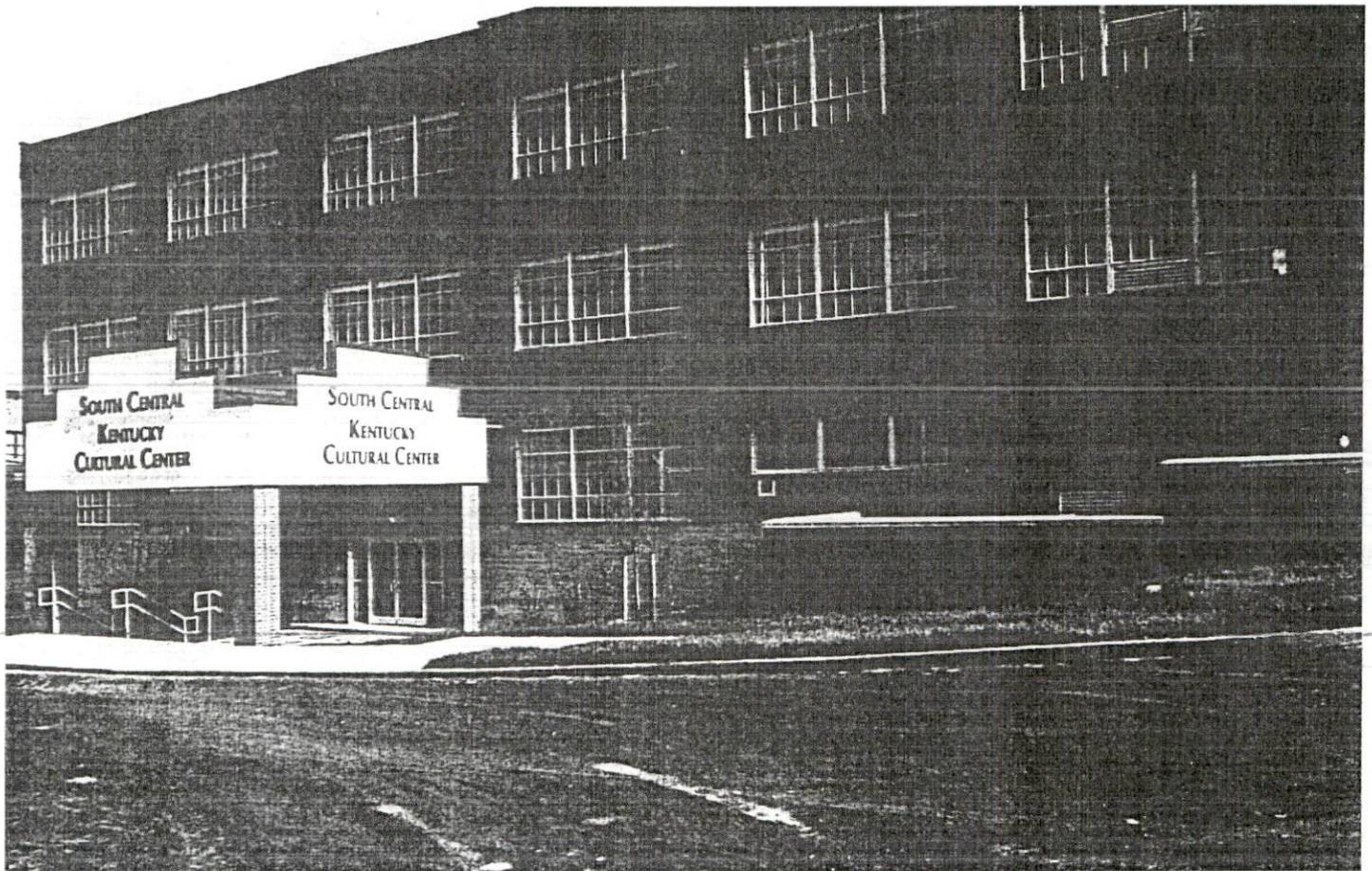

SOUTH CENTRAL KENTUCKY CULTURAL CENTER

Quarterly Publication of
**THE SOUTH CENTRAL KENTUCKY HISTORICAL AND GENEALOGICAL SOCIETY,
INCORPORATED**

P.O. Box 157

Glasgow, Kentucky 42142-0157

SOUTH CENTRAL KENTUCKY HISTORICAL AND GENEALOGICAL SOCIETY

Post Office Box 157
Glasgow, KY 42142-0157

OFFICERS AND DIRECTORS 2001-2002

| | |
|---|----------------------------------|
| PRESIDENT | Joe Donald Taylor |
| 1st VICE PRESIDENT | Vacant |
| 2nd VICE PRESIDENT | Kenneth Beard, Membership |
| 3rd VICE PRESIDENT | Brice T. Leech |
| RECORDING SECRETARY | Gayle Berry |
| CORRESPONDING SECRETARY/ TREASURER | Juanita Bardin |
| ASSISTANT TREASURER | Ruth Wood |
| "TRACES" EDITOR | Sandi Gorin |

BOARD OF DIRECTORS

**Hack Bertram
Don Novosel**

**Mary Ed Chamberlain
Ann Rogers**

Clorine Lawson

PAST PRESIDENTS

**Paul Bastien
Kay Harbison
John Mutter
Ruby Jones Smith**

**L. E. Calhoon
Jerry Houchens
James Simmons *
W. Samuel Terry IV**

**Cecil Goode
Brice T. Leech
Katie M. Smith ***

***Deceased**

ON THE COVER

The South Central Kentucky Cultural Center (Museum of the Barrens) new facilities at 200 West Water Street, Glasgow, Kentucky.

SOUTH CENTRAL KENTUCKY CULTURAL CENTER

The South Central Kentucky Historical and Genealogical Society salutes the South Central Kentucky Cultural Center on their opening! The Society's holdings are on the first floor of the Center in the Genealogy Room. Photos courtesy of Gayle Berry, Administrative Assistant.



Main entrance canopy and parking lot.

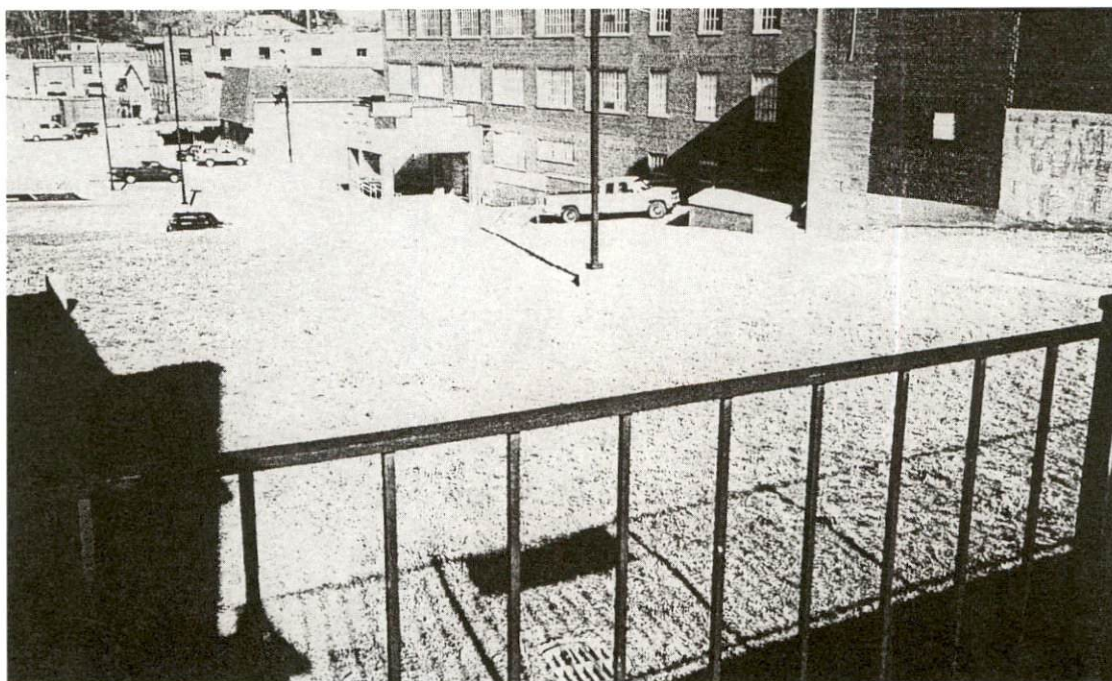

This area to be a dedicated Farmer Park/Tribute Garden when developed.

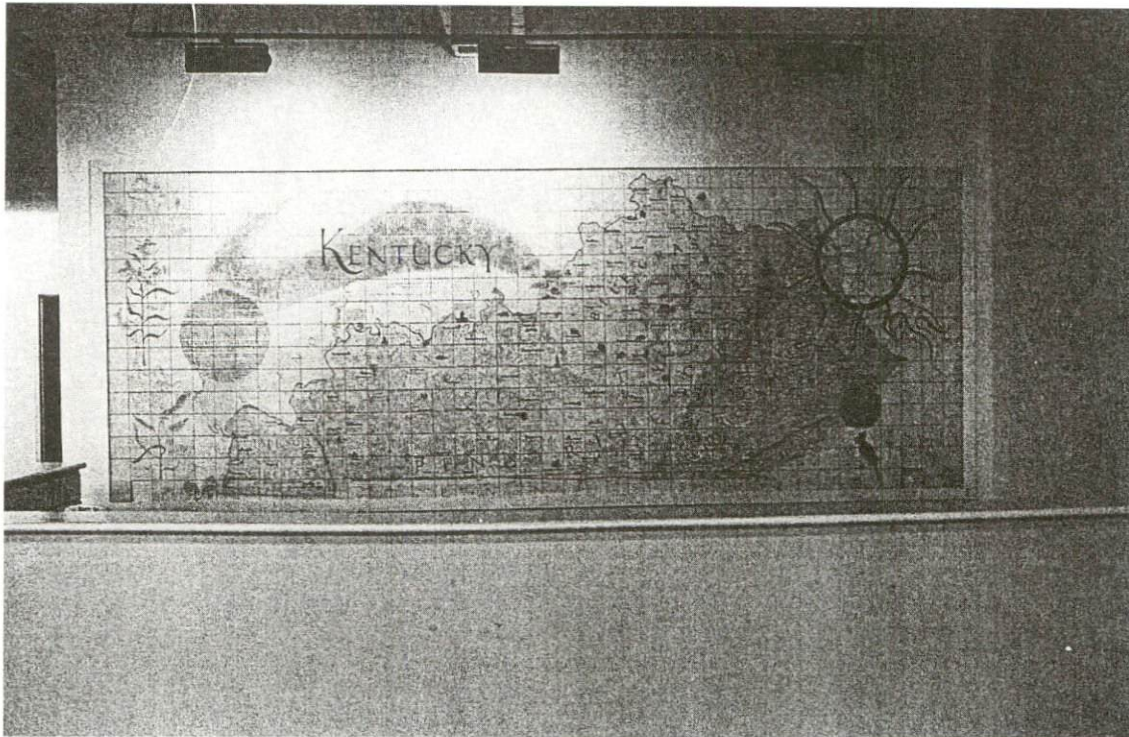

A handpainted Kentucky tile map highlights the first floor entry lobby reception desk.

WALTON CEMETERY
(A PRIVATE FAMILY CEMETERY)
BARREN COUNTY, KENTUCKY

There is nothing more exciting to a genealogist or researcher than to learn of the location of an old family cemetery that has for so long rested unnoticed to the outside world. So was our excitement when we were contacted about the WALTON Family Cemetery below!

The cemetery is located on Willie Peden Farm, Parrish Road, Barren County, Kentucky. Parrish Road is one mile south of intersection of Highways 70 and 31E, approximately 9 miles north of Glasgow, Kentucky. From junction of Parrish Road and 31E proceed east on Parrish Road to Mail Box #17. Turn right (south) and proceed to cattle gate. Fenced cemetery is in a pasture field and can be seen on a knoll about 600 yards toward southeast. Visitors are asked to secure the cattle gate and cemetery gate when entering and leaving the area. As there is no direct access from Parrish Road, please be respectful of owner's property when visiting the area. Documentation compiled by Joe and Helen Dunagan, Mary Ann (Dunagan) and Robert Crabtree, and Roy Juch. Associated notes derived from marker inscriptions and Bible records. Genealogy research provided by Roy Juch.

The cemetery contains 61 graves; many are marked with fieldstones, several are unmarked. The numbered listing below is keyed to a location schematic not shown here.

- | | | | |
|----|---|-----|--|
| #1 | NOT IDENTIFIED no field stone | #9 | ISAAC S. WALTON s/o James Claiborne Walton & Sarah M. Dale B. 23 Jan 1866 D. 4 Jan 1883 of Typhoid |
| #2 | NOT IDENTIFIED field stone | #10 | ELLEN D. WALTON d/o James Claiborne Walton & Sarah M. Dale B. 3 Jan 1872 D. 13 Dec 1882 of Typhoid |
| #3 | NOT IDENTIFIED field stone | #11 | ERMINE G. WALTON d/o James Claiborne Walton & Sarah M. Dale B. 29 May 1862 D. 3 Dec 1882 of Typhoid |
| #4 | RUBY M. DOSEY B. 24 May 1912 D. 25 May 1918 | #12 | SARAH E. McGEE B. 26 Apr 1858 D. Sep 1895 |
| #5 | OLLIS L. DOSEY B. 26 Jul 1910 D. 22 Sep 1910 | #13 | MARY J. UNKNOWN WALTON Stone inscription reads: Wife of G. T. Walton First wife of George Taylor Walton (Second wife was Lu Ann Walton – 1 st cousin |
| #6 | UNKNOWN Large stone | | |
| #7 | MARGARET E. DUNAGAN nee Walton d/o John Leonard & Elizabeth Thompson B. 24 Jul 1838 D. 26 Oct 1909 | | |
| #8 | RICHARD TALLEY DUNAGAN B. 27 Oct 1842 (Family Bible has b. 27 Nov 1842) D. No date inscribed (Death Cert has d. 5 Feb 1917 & b. 24 Oct 1842) & d/o Dandridge | | |

Walton Cemetery:

- Claiborne Walton & Susan J. Malone) #24 **ELIZABETH SETTLE**
B. 28 Oct 1844
D. 16 Jan 1870
nee Elizabeth A. Walton, II d/o John
Leonard Walton & Elizabeth Thompson
Wife of J.W. Settle (John W. Settle)
B. 26 Nov 1835
D. 17 Aug 1878
- #14 **INFANT SON GADBERRY**
s/o William Henry Gadberry & Veda Hatcher
B. & D. 18 Sep 1885
- #15 NOT IDENTIFIED
field stone
- #16 NOT IDENTIFIED
field stone
- #17 **INFANT GADBERRY**
s/o Willis Simon Gadberry & Desdamona
Caroline Davis
B. 1 Feb 1894
D. 10 Feb 1894
- #18 **MILTON W. GADBERRY**
s/o Willis Simon Gadberry & Desdamona
Caroline Davis
B. 5 May 1884
D. 13 Jul 1886
- #19 **BETTIE B. GADBERRY**
d/o Willis Simon Gadberry & Desdamona
Caroline Davis
B. 2 Sep 1880
D. 16 Aug 1881
Inscription: "A little time on earth she spent until
God for her the angels sent."
- #20 **FLORA K. DUNAGAN**
d/o Richard Tally Dunagan & Margaret Walton
B. 18 Sep 1867
D. 6 Nov 1868
- #21 **CORNELIA L. WALTON**
D/o William Smith & Elizabeth J. Muncus Smith
Wife of George Hensley Walton
B. 18 Mar 1812
D. 20 Nov 1865
- #22 **GEORGE HENSLEY WALTON**
son of Claiborne Walton & Mildred Warren
B. 19 Apr 1808
D. 17 Jan 1875
- #23 NOT IDENTIFIED
field stone
- #25 **ELIZABETH WALTON**
Wife of John Leonard Walton
nee Thompson
D. 21 Apr 1868 (age about 66 yrs)
Inscription: "The Lord is my
Shepherd"
- #26 **JOHN LEONARD WALTON**
**s/o Claiborne Walton & Mildred
Warren**
B. 11 Jun 1797
D. 9 Jun 1875
Note: Graves #24 thru #26 are enclosed
within a metal, serpentine fence
- #27 **REBECA E. BUNNELL**
D/o Samuel W Bunnell & Frances
P. Walton
B. 17 Oct 1852
D. 17 Jul 1867
- #28 **DEMARUS F. WALTON**
s/o John Leonard Walton &
Elizabeth Thompson
B. 14 Feb 1841
D. 18 Jul 1861
- #29 **WILLIAM ASBURY WALTON**
**S/o Claiborne Walton & Mildred
Warren**
B. No date listed (about
date is 1810)
D. 17 Jan 1862
Inscription: Husband of Maria J
Smith
- #30 **MARIAH JANE WALTON**
Wife of William Asbury Walton &
d/o William Smith & Elizabeth J.
Muncus Smith
B. about 1815
D. 18 Jul 1867
Aged 52 years
Stone was made by Brown of New
Albany (near Louisville)

Walton Cemetery:

- | | | | |
|-----|---|-----|---|
| #31 | NOT IDENTIFIED field stone | #42 | JOHN F. GADBERRY S/o Theodore Gadberry & Elizabeth A. Walton B. 3 Jan 1831 D. 30 Mar 1890 Note: A memorial marker is also erected in the Hiseville Cemetery adjacent to his wife Martha L. Walton |
| #32 | NOT IDENTIFIED field stone | | |
| #33 | NOT IDENTIFIED field stone | | |
| #34 | SARAH ALLEN WALTON d/o John Leonard Walton & Elizabeth Thompson. First wife of Samuel W. Bunnell, sister of second wife F.P. Walton #36 below B. 17 Sep 1829 D. 17 May 1850 | #43 | WILLIAM H. WALTON B. 23 Jan 1844 D. 25 Oct 1862 |
| #35 | S. W. BUNNELL (SAMUEL) B. 20 Oct 1828 D. 16 Sep 1859 | #44 | DANDRIDGE G. WALTON B. 25 Nov 1852 D. 18 Jun 1860 |
| #36 | F.P. BUNNELL Frances P. Walton –d/o John Leonard Walton & Elizabeth Thompson. Second wife of Samuel W. Bunnell, sister of first wife Sarah Allen Walton #34 above B. 4 Dec 1827 D. 17 Feb 1863 | #45 | NOT IDENTIFIED no field stone |
| #37 | WILLIAM H. BUNNELL s/o Samuel W. Bunnell & Frances P. Walton B. May 1851 D. 25 Sep 1851 | #46 | NOT IDENTIFIED field stone |
| #38 | LOIS ANN WALTON d/o Thomas Shirley Walton & Mary Hatton B. 21 May 1846 D. 2 Nov 1856 (death date may be 17 Nov 1856) | #47 | MARY K. HARLAN nee Walton d/o William Asbury Walton & Mariah Jane Smith Wife of John L. Harlan B. 10 May 1835 D. 8 Jan 1857 |
| #39 | NOT IDENTIFIED no field stone | #48 | NOT IDENTIFIED |
| #40 | GEORGE T. HARLAN s/o John L. Harlan & Mary K. Walton Harlan | #49 | NOT IDENTIFIED |
| #41 | NO NAME BUT IS ELIZABETH A. GADBERRY D/o Theodore Gadberry & Elizabeth A. Walton Wife of W.F. Settle (Willis Franklin Settle) B. 10 May 1826 D. 22 Oct 1856 Inscription: Partial "Sacred to Memory of Eliza Ann" | #50 | NOT IDENTIFIED |
| | | #51 | NOT IDENTIFIED |
| | | #52 | NOT IDENTIFIED |
| | | #53 | JOHN W. GADBERRY S/o John Franklin Gadberry & Martha L. Walton B. 1 Apr 1860 D. 17 Sep 1860 |
| | | | #54 thru 61 NOT IDENTIFIED |

RECENT BOOK DONATIONS TO THE SOCIETY

The following books have been donated to the South Central Kentucky Historical Society during the recent Third Annual Book Fair co-sponsored by the South Central Kentucky Cultural Center and Gorin Genealogical Publishing. Our thanks for the donations! The books have been placed in our library at the Cultural Center:

Donated by Edith Presley Bastin:

1910 Hart County, Kentucky Census. Contains 271 pages including a full name index. It is exceptionally well done; is broken down into the various sections (Horse Cave, Kessinger, Munfordville, Rowletts, Hardyville and Camner, Pikeview, Hammonsville, Aetna Furnace, Priceville, Bonnieville and Cub Run. Shown are House/Family, Surnames, Given Names, Relationship, Race, Sex, Age, Marital Status, Years Married, Number of Children, Number of Children Living, Person's Birth, Father's Birth and Mother's Birth. This book sells for \$40.00.

1920 Hart County, Kentucky Census. This census follows the format above, has 421 pages included a full name index. It sells for \$45.00.

These books may be ordered from Edith Presley Bastin, 831 Eastside Drive, Horse Cave, KY 42749. If you have any questions, you may reach her also at 270-786-2648 or: epb1927@scrtc.com.

|||

Books donated by Martha Werst Jackson.

1820 Federal Census of Simpson County, Kentucky. 38 pages plus full name index. This book also includes some biographies for individuals mentioned.

1830 Federal Census of Allen County, Kentucky. 25 pages plus a surname index.

Survey Book A, Allen County, KY 1815-1835. Gives the name of the buyer, seller, legal description of where the land is located and a copy of the plat map for each entry. It would be of great help to the Allen County researcher. 163 pages including a full-name index.

Allen County, Kentucky Day Book, 1826-1837. This book is full of people and events of the early days of Allen County. It's the day by day business of the county including references to land sales, officials appointed, tax rates, tavern bonds, minister's bonds ... a gold mine of information. 213 pages including full name index.

You may contact the compiler, Martha Werst Jackson, 509 Pea Ridge Road, Scottsville, KY 42164 for further information and pricing. She has many other books available on Allen Co.

|||

Books contributed by Barbara Wright:

Green County, Kentucky Will Book 1 with Inventories 1795-1816; Will Book II, 1816-1839 and Inventory Book II, 1812-1820. 155 pages including full-name index.

Green County, Kentucky Will Book 3, 1840-1875. 135 pages including full-name index.

Green County, Kentucky Will Book 4, 1875-1913. 118 pages including full-name index.

Book Donations, continued:

Green County, Kentucky Abstracts of Deed Books 1 & 2, 1793-1801. 156 pages, full-name index.

Green County, Kentucky Abstracts of Deed Books 3 & 4, 1801-1806. 93 pages, full-name index.

Green County, Kentucky Abstracts of Deed Books 5 & 6, 1806-1814. 277 pages, full-name index.

Green County, Kentucky Deed Book 7, 1814-1817. 127 pages, full-name index.

Green County, Kentucky Deed Book 8, 1817-1820. 140 pages, full-name index.

You may contact Barbara Wright at 150 Busy Baker Road, Campbellsville, KY 42718 for pricing information and other books she has available.

|||

Books donated by Gorin Genealogical Publishing.

A. F. Crow and Son Funeral Home Records, G through L, 1961-1976. Another volume of the continuing series of funeral home records of Glasgow, KY. Information included (variable) is: Name, date of death, time of death, place of death, cause of death, physician, date and place of birth, parents' names and places of birth, occupation, length of residency in KY, sex, color, occupation, marital status, military if applicable, church affiliation, membership in organizations, pallbearers (on some), names, relationships and place of residence of survivors, service date, time, minister, location, burial place. \$24.00 including shipping and handling, KY residents please add 6% sales tax.

Barren Co KY Bastardy Bonds. Including records of illegitimate children, 1803-1912 from the files of the County Clerk records. 116 cases including parents, child, birth dates, some testimony, subpoenas and family information where found. Includes explanation of the KY laws and steps taken, 42 pages including full-name index. \$12.00 including shipping and handling. KY residents add 6% sales tax.

Guide for Kentucky Researching, Volume 5. This was reviewed in the Fall Issue of Traces, 2001. \$24.00 including shipping and handling, KY residents add 6% sales tax.

Books published by Gorin Genealogical Publishing may be ordered at 205 Clements Avenue, Glasgow, KY 42141-3409.

Thank you for these donations! All the above books are available for purchase from the individuals shown above, not from the South Central Kentucky Historical Society!

The Aviator – James Rogers McConnell

Family tree: John Gorin and Elizabeth Franklin had Sarah Hensley Gorin married Dr. George Rogers. And had: Judge John Gorin Rogers married Arabella Crenshaw and had Sarah Rogers married Judge Samuel P. McConnell. Their son: James Rogers McConnell was "The Aviator"

One of Barren County's first families was represented in their descendant, James Roger McConnell. He flew for France with the American Escadrille at Verdun in World War I. In doing such, he lost his life, and since has been honored as "The Aviator." The French Escadrille flew the Nieuport – the best type of avian de chasse – and were a fighting unit. The avian de chasse were airplanes of pursuit which were used to hunt down enemy aircraft and fight them off. Another class, the avions de bombardment, were

The Aviator, continued:

big, unwieldy monsters for use in bombarding raids; and the avions de réglage where cumbersome planes designed to regulate artillery fire, take photographs and do scout duty. In McConnell's own words: "The method of training a pilot for a small, fast avion de chasse, as a fighting airplane is termed, is quite different, and as it is the most thorough and interesting, I will take that course up in greater detail." "The man who trains for one of these machines never has the advantage of going first into the air in a double-control airplane. He is alone when he first leaves the earth, and so the training preparatory to that stage is very carefully planned to teach a man the habit of control in such a way that all the essential movements will come naturally when he first finds himself face to face with the new problems the air has set for him. In this preparatory training a great deal of weeding out is effected, for a man's aptitude for the works shows up, and unless he is by nature especially well fitted he is transferred to a division which teaches one to fly the larger and safer machines. First of all, the student is put on what is called a roller. It is a low-powered machine with very small wings. It is strongly built to stand the rough wear it gets, and no matter how much one might try it could not leave the ground. The apparatus is jokingly and universally known as the Penguin, both because of its humorous resemblance to the quaint arctic birds and its inability in common with them to do any flying. A student makes a few trips up and down the field in a double-control Penguin, and learns how to steer with his feet. Then he gets into a single-seated one and, while the rapidly whirling propeller is pulling him along, tries to keep the Penguin in a straight line. The slightest mistake or delayed movement will send the machine skidding off to the right or left, and sometimes, if the motor is not stopped in time, over on its side or back. Something is always being broken on a Penguin, and so a reserve flock is kept at the side of the field in order that no time may be lost. After one is able to keep a fairly straight line, he is put on a Penguin that moves at a faster rate, and after being able to handle it successfully passes to a very speedy one, known as the "rapid." Here one learns to keep the tail of the machine at a proper angle by means of the elevating lever, and to make a perfectly straight line. When this has been accomplished and the monitor is thoroughly convinced that the student is absolutely certain of making no mistakes in guiding with his feet, the young aviator is passed on to the class which teaches him how to leave the ground. As one passes from one machine to another one finds that the foot movements must be made smaller and smaller. The increased speed makes the machine more and more responsive to the rudder, and as a result the foot movements become so gently when one gets into the air that they must come instinctively."

James McConnell learned his lessons well and his aviation career in World War I was unparalleled. On March 23, 1917, a letter was received by Paul Rockwell from E. Genet which stated that "To-day word came in from a group of French cavalry that they witnessed our fight on Monday morning and that they saw Mac brought down inside the German lines towards Saint Quentin after being attacked by two boche machines" "There is still hope that Mac wasn't killed but only wounded and a prisoner." By the next day, correspondence to Paul Rockwell stated: "The target element informs us that it has been found, in the environs of the Bois l'Abbe, a Nieuport, No. 2055. The aviator, a sergeant, has been dead since three days, in the opinion of the doctor. His pockets appear to have been searched, for no papers were found on him." Further correspondence stated: "The evening before last definite news was brought to us that a badly smashed Nieuport had been found by the French troops, beside which was the body of a sergeant-pilot which had been there at least three days and had been stripped of all identification papers, flying clothes and even the boots. They got the number of the machine, which proved without further question that it was poor Mac." "Mac has been buried right there beside the road, and we will see that the grave is decently marked with a cross, etc. The captain brought back a square piece of canvas cut from one of the wings, and we are going to get a good picture we have of Mac enlarged and placed on this with a frame." "All honour to him, Paul. The world will look up to him, as well as France, for whom he died so gloriously, just as it is looking up to your fine brother and the rest of us who have given their lives so freely and gladly for this big cause."

There is currently a monument, entitled "The Aviator" which was erected at the University of Virginia. A large majority of his correspondence later was published entitled 'Flying For France, With the American Escadrille at Vernon by James R. McConnell, Sergeant-Pilot for the French Flying Corps, Garden City, NY, 1919 by Doubleday. It was dedicated to Mrs. Alice S. Weeks who also lost a son in the French Army.

What's the Pedigree of Your Pedigree?

By Nancy Pfannenstiel, 327 Castle Rock St., Quinter, KS 67752, <joenstephanie@rocketmail.com>

Have you ever stopped to wonder about the pedigree of your pedigree? What were some of the sources that the people who began the early research on your lines using? An error in earlier research sometimes becomes “set in stone” and taken as fact, when in truth it was not based on solid research. Some errors are incorrect assumptions based on evidence that is otherwise correct. Some inaccuracies are made because the initial researcher did not have access to material that later researchers were able to obtain. Sometimes mistakes are made by failing to distinguish different individuals of the same name, living in the same location. Sadly enough, some research errors are based on documentation that is fraudulent, as in the case of the Kerr family of Monroe County, Kentucky.

John Kerr, born in 1783, came to the Monroe County, Kentucky area about 1807 from Surry County, North Carolina. He served under General Andrew Jackson at the Battle of New Orleans in the War of 1812. He was enumerated in Monroe County, Kentucky in 1820, 1830, and 1840. He died in Monroe County, Kentucky on June 28, 1848. His widow, Sarah Scott Kerr, was enumerated in Monroe County, Kentucky in 1850, 1860, and 1870. She died in Monroe County, Kentucky, or Clay County on May 6, 1872. John Kerr was the son of Alexander Kerr of Surry County, North Carolina, who died about 1829. Although Alexander Kerr died intestate, the relationship can be proved through estate papers, deeds in Surry County, North Carolina showing the division of Alexander Kerr's land, old family letters, and the family bible.

Alexander Kerr, who was born by 1750, was the son of John Kerr who died in Powhatan County, Virginia in 1777. This can be proven by numerous entries in the Court Minutes of Powhatan County, since there was disagreement among the heirs over the division of John's estate. In addition, the name of John Kerr's wife can be documented, in addition to the baptisms of two of their children, and the marriage of another, in The Douglas Register.

At this point, many Kerr Family researchers connect the family to the Kerr family of Caswell County, North Carolina, (who also use the names “John” and “Alexander”), and to an Alexander Kerr who was a silversmith in Colonial Williamsburg. One can find this “fact” in any number of family histories, genealogies, lineages, and databases. Upon closer examination, the sources these are based on are secondary, and not primary.

Do you remember the late 1960's and early 1970's? It was an exciting time in genealogy. Suddenly genealogy was a pursuit for everyone; not just those descended from “Virginia bluebloods”, Mayflower descendants, or “Daughters of the American Revolution.” Do you remember the computers of the era? They were huge, bulky machines that filled an entire room of a large corporation or university. Do you remember the little computer cards of the time? “Do not bend, fold, spindle or mutilate” was the punch line of innumerable bad jokes. Computers were little understood by the public at large, except for the fact that they had enormous powers to store, organize, and retrieve vast quantities of information quickly.

Unscrupulous “genealogical researchers” used this naivete about the power of computers in the late 1960's and early 1970's. Among the foremost of these was an Arthur Kerr, of Kalamazoo, Michigan, who was the head of an “organization” called “Clann Cearr”. The Kerr Family association, in its newsletter, The Border Line, calls him “The Wild One”. In the beginning, Mr. Kerr appeared to use existing resources and documents to supply information to Kerr family researchers. As time went on, he began to fabricate documents. In time, the fabrications became so absurd that it was obvious that they were “the product of a runaway imagination.” Mr. Kerr styled himself the “Secretary-General” of Clann Cearr, which he boasted had a membership of 5,000. He was also a member of the “Supreme Council” of Clann Cearre, which directed him to “collect, index, microfilm, and properly house, all vital records of the Kerr Family wherever they may be found”. The “Kerr Archives” were supposedly located in Jedburgh, Scotland, “with staff personnel and computer records of thousands of Kerr Family lines.”

What's the Pedigree of Your Pedigree, continued:

Unfortunately, some of the best and most influential Kerr Family researchers of the time used data provided from "Clann Cearre" to compile their genealogies. Compounding the problem of fraudulent research is the fact that some of the information provided by Clann Cearre "may be genuine as it came from other sources and may constitute information of value." Mr. Kerr was also clever enough to "find" documents that would seem to confirm scattered "clues" found in found in tax lists, censuses, and other primary documents.

What are some of the "documents" that connect the Kerrs of Surry and Caswell counties of North Carolina to each other, and then connect both to Alexander Kerr of Williamsburg? See if you can follow this, taken from a letter of Arthur Kerr, dated April 21, 1966:

The British Record Office indicates that he [Alexander Kerr, the silversmith who died in Williamsburg, Virginia in 1738] was granted certain lands in Guilford, North Carolina for service to the Crown, however there is some doubt that he ever actually lived there. His widow apparently returned to England sometime after his death, and we cannot establish just when she died, but she did have written a somewhat odd "will" if you can call it that, in which she mentions "her Lord and Husbands (Sons Sons) in the wild of Carolina". This date is 1778, and bears in another handwriting the names of "Alexander and John Kerr of Caswell, and John and Alexander of Surry". We think that possibly these are Alexander Sr.'s grandsons and possibly his sons as well. Alexander II went to Caswell, and he did have a son of adult age in 1778, now if Alexander I's other son was John, who in turn had an adult son named Alexander living in Surry Co. in 1778, this begins to make sense. By checking the first census of the United States taken in 1790 we find just this arrangement! So although we cannot prove it, we certainly assume that Alexander I had at least two sons Alexander and John. These two must have been rather close since we know that Alexander II named his only son John, and John his brother named oldest son (and only one we can prove) Alexander.

In 1789, a temporal appointment of an "acting" Toiseach for the Tuath of Guilford was made by the chief of Scotland. The name of the "acting Toiseach" was Alexander Kerr of Surry." This apparently unimportant "footnote" in our old files interested me for some reason, and I requested that a search be made for background material on this appointment. This request has finally been granted, and we find that "Alexander Kerr of Surry, North Carolina is authorized to act for his Uncle [original emphasis] during his illness, as acting Toiseach of Guilford. Signed in the Chief's name, Sir William Kerr, 1 Nov 1789". Further search develops that for twenty years "Alexander Kerr of Orange was Toiseach of Guilford!"

Here's another "proof" that the Kerrs descend from Alexander Kerr of Williamsburg, taken from a letter of Arthur Kerr dated January 3, 1967. Notice how skillfully Mr. Kerr embroidered upon facts supplied by his "associates", and that he approached the matter in a seemingly skeptical manner. The information supplied by Clann Cearre always had a nice way of dovetailing with what was already known, and was proven by primary documents.

Information has just come to my attention, which seems to be the connecting link between your "Kerr" lines. As you all know, the difference between what we "think" and what we can "prove" is rather wide. We have for some time felt that Alexander Kerr of Williamsburg married a lady who during her lifetime used the name "Elizabeth", we had thought she was a "Rice", further there is some evidence, but little proof that this couple had three sons (Alexander, James and John). Our difficulty is that the lady apparently didn't like the colonies, and apparently returned to Great Britain after her husband's death in Virginia. She left on record a somewhat odd "statement of intentions" relative to her husband's estate, but which apparently never took effect. Also we have not been able to establish the time or place of her death in Great Britain or America. We believe that she was much younger than her husband (apparently in her early teens when married in 1725.)

What's the Pedigree of Your Pedigree, continued:

Now suddenly from two different sources comes information which apparently clears the matter up, and at the same time proves that John Kerr was one of her sons. [Name of correspondent withheld by author] sent us a list of Kerrs who paid taxes in several counties of North Carolina. On that list we find the following: "Stokes County, North Carolina, tax list for Capt. Vest's District. JOHN KERR paid tax on 100 acres of ELIZABETH KERR, WIDOW, 1792". From the Scottish Shipping Office we learn "ELIZABETH RICE KERR, WIDOW OF ALEXANDER KERR, A SCOTTISH SUBJECT, DEPARTS THESE SHORES ON A VISIT TO HER SONS AND GRANDSONS IN THE UNITED STATES ON THE SECOND DAY OF JUNE 1792." Further "THERE IS NO RECORDS OF HER RETURN TO HIS MAJESTY'S DOMAIN." [Original Emphasis]

In addition, the Kerr Family Association notes Clann Cearr's unique "discovery" of "a 'Royal Charter of the year 1205', written in Gaelic and discovered in the 1920's by a Kerr on vacation in Brittany." It was supposedly found on the back of an oil painting. They also make mention of Arthur Kerr's claims of an organized branch of "Clann Cearr" in 1708 in Philadelphia. The Kerr Family Association states quite unequivocally that "these stories fall into the category of fabrications and pipe dreams, and are the product of a runaway imagination. None can be substantiated." The Kerr Family Association asked in May of 1988 for their members to forward "copies of letters and copies of any work that they [Clann Cearre] might have done." It seems there was a "large problem reconciling data (from them) concerning Alexander Kerr, the silversmith, about the time his line moved into North Carolina's Caswell County, around 1700."

Kerr researchers will find the "fact" that the Monroe County, Kentucky Kerrs are descended from Alexander Kerr, the Williamsburg Silversmith, in print in various family histories as early as 1969. Vera Apperson English, in her monumental work, *The Apperson Family in America*, traces the Kerrs back to Scotland in 1701, through Alexander Kerr, the silversmith of Williamsburg. Mrs. Apperson notes, "The Kerrs were all Scotch Highlanders of the Clann Caerr, [sic] pronounced Keer. The writer is an associate member of the Clann."

In the preface to *Our Ancestor Captain Arther (Arthur) Scot (1752-1838)*, the author states: "I am indebted to Arthur H. Kerr, 3628 Market Street, Kalamazoo, Michigan 47001, for his help in finding the names and birth dates of Frances Kerr Scott's children from The Kerr Family Association as given it by the clanswoman, Frances Kerr Scott, herself." Frances Kerr Scott died before 1813. Was there a Kerr Family Association at this time? Did Frances Kerr Scott, who was probably marginally literate, really provide vital statistics concerning her children personally to the Association? Further down the page, the author notes: "I have not been able to find proof of the marriages of Arther Scott's three daughters and two of his sons, James and Arthur. It is possible the sons were killed during the 1812 War in Tennessee." It's also possible, and most likely probable, that the information supplied by Mr. Kerr was fraudulent.

Tyler's *Quarterly Historical and Genealogical Magazine* published an article in 1923 on the family of John and Mary Graves Kerr of Caswell County, North Carolina, and Halifax County, Virginia. It provided transcriptions of Kerr Family Bibles showing that John Kerr was the son of an Alexander Kerr of Williamsburg, Virginia. At that time, this individual was not identified as the silversmith of Williamsburg. There is nothing in the transcriptions to link the Caswell and Surry County, North Carolina Kerr families to each other.

Maybe the Kerrs of Monroe County, Kentucky are descended from this noted individual of Colonial Williamsburg. However, has anyone seen an actual copy of Mrs. Alexander Kerr's will? Exactly which "British Records Office" contains this document? Is there any hard documentation to link the Caswell and Surry County, North Carolina Kerr families together? There are other Kerr families that use the names Alexander and John, also. Can anyone find any family histories or genealogies prepared prior to the 1960's that allege a connection between the Surry County Kerrs and the Caswell County Kerr Family or to Alexander Kerr, the colonial silversmith? Can anyone actually document this ancestry as fact?

What's the Pedigree of Your Pedigree, continued:

If you are bored on a rainy day, have you ever considered getting your pedigree out of the drawer and taking a long hard look at it? Do you have any primary documentation, which becomes more difficult to obtain as one goes back in time, to back up your pedigree? Are you using good genealogical principles of going back one generation at a time, connecting parent and child, without skipping generations? Is there anything in your pedigree that doesn't quite make sense? Are there any claims that seem just a little "too good to be true"? Is your pedigree "Fact" or "Fiction"?

¹ John Kerr's date of birth from the family bible. See Journal of the Surry County (North Carolina) Genealogical Association, October 1994 issue, p. 19. The date of his arrival in the Monroe County, Kentucky area is established from the 1850 Census of Macoupin and McLean County, Illinois, where John Kerr's three oldest sons were living at the time. Only the oldest son, Abraham Kerr, living in Macoupin County, gives his place of birth as "North Carolina."

² Tom Kanon, Archival Assistant at the Tennessee State Library and Archives, in a letter to the author, dated September 11, 1998.

³ Doug Moore has generously provided transcriptions of many south central Kentucky counties on his web site, "Doug Moore Genealogy Menu", located at www.public.asu.edu/~moore

⁴ Date and place of death can be found in Pension and Bounty Land Files of Pvt. John Kerr, War of 1812, Capt. Wiley Huddleston's Company, 3rd Regiment, East Tennessee Militia Infantry.

⁵ The 1850 and 1860 Monroe County, Kentucky Census can be viewed at 222.public.asu.edu/~moore. See also 1870 Monroe County, Kentucky Census transcribed by Gladys Lee Aiken. Glasgow, Kentucky: Gorin Genealogical Publishing, 1992, p. 128.

⁶ Date of death of Sarah [Scott] Kerr can be found in old family letters, which have been transcribed and published. See: "The Writings of Francis Marion Kerr" (the youngest son of John and Sarah [Scott] Kerr published previously in Traces, and "Kerr Letter" in Journal of the Surry County [North Carolina] Genealogical Association, Winter, 1999, p. 15.

⁷ The estate papers of Alexander Kerr are available from the North Carolina State Archives. The schedule and account of sales from his estate was published in the Journal of the Surry County [North Carolina] Genealogical Association, Summer, 199, p. 20. At the time of the sale, May 1831, the family Bible was sold for \$1.13. Earlier, Robert B. Holder had submitted copies of the family record from the Alexander Kerr Family Bible to the Journal of the Surry County [North Carolina] Genealogical Association. See the October 1994 issue, p. 19. Mr. Holder could trace the Bible back to his grandfather, Jesse Collins, but did not know how his grandfather had come into possession of it.

⁸ Abstracts have been published on-line. See Misc. Abstracts from Order Book (1777-1784), Powhatan County, Virginia. Published at the Powhatan County, Virginia US GenWeb Site: www.rootsweb.com/~vapowhat/powob1.htm. References to the settlement of the estate of John Kerr are on pages 9, 12, 26, 42, 59 and 77.

⁹ The Douglas Register, transcribed and edited by W. Mac Jones. Baltimore: Genealogical Publishing Co. 1985, pp. 43, 73, 98, 124 and 230. See also: "A Correction for the Marriage of John Kerr and Elizabeth Henderson" in the Journal of the Surry County [North Carolina] Association, Spring, 2000, p. 26.

¹⁰ The Border Line, the newsletter of the Kerr and Carrs, published by the Kerr Family Association of North America, Volume XI, Issue 1, March 1989.

¹¹ Ibid.

¹² Ibid. And letter on "Clann Cearr" letterhead dated April 21, 1966 in the author's files.

¹³ Ibid.

¹⁴ Ibid. Volume XI, Issue 1, March 1989.

¹⁵ Ibid.

¹⁶ Letter on "Clann Cearr" letterhead dated April 21, 1966 in the author's files.

¹⁷ Defined variously as "the beginning, front, Irish *tosach*, Old Irish *tossach*, initium, see *toiseach*." *Toiseach* is defined as "a beginning, a chief, Irish *toiseach*, a captain, Old Irish *toisech* praestans [sic], leader." See MacBain's Etymological Dictionary, Glasgow, Scotland: Gairm Publications, Second Revised Edition, printed 1911, reprinted in 1982. Available on-line at the web site: Gaelic Dictionaries Online, <http://www.ceantar.org/Dicts/index.htm>.

What is the Pedigree of Your Pedigree, continued:

¹⁸ Defined variously as “people, tenantry, so Irish [sic], Old Irish *tuath*, populus”. Ibid.

¹⁹ Letter on ‘Clann Cearr’ letterhead dated April 21, 1966 in the author’s files.

²⁰ Letter on “Clann Cearr” letterhead dated January 3, 1967 in the author’s files.

²¹ The Border Line, Volume XI, Issue 1, March 1989.

²² Ibid.

²³ Ibid.

²⁴ Ibid.

²⁵ The Border Line, Volume X, Issue 2, May 1988.

²⁶ Ibid.

²⁷ A Family Named Kerr by Hope Kerr Walalce, published privately by the author, Texarkana, Arkansas: November 1, 1969. Mrs. Wallace gives ‘Clann Kerr’ as the source of the information.

²⁸ The Kerr Family Association states that “The Kerrs were Lowlanders who had never heard of Gaelic, the language of the Highlanders and the Irish.” Cearr was supposedly a Gaelic Name. The Border Line, Volume XI, Issue 1, March 1989.

²⁹ The Apperson Family in America by Vera Apperson English. Privately published by the author, Pelham Manor, New York, 1977.

³⁰ Frances Kerr Scott was the sister of Alexander Kerr of Surry County, North Carolina. The Rev. William Douglas married Arthur Scott and Frances Kerr in Cumberland County, Virginia on September 5, 1773. See The Douglas Register, transcribed and edited by W. Mac. Jones. Baltimore: Genealogical Publishing Company, 1985, p. 73. Frances and Alexander Kerr are both descended from John Kerr, who died in Powhatan County, Virginia about 1777. See Powhatan County, Virginia, Miscellaneous Abstracts from Order Book 1 (177-1784) which has been published on-line at:

<http://www.rootsweb.com/~cvapowhat/orders/pwobob1.htm>. Arther Scott was in Surry County, North Carolina by November 1779. See Surry County, North Carolina Court Minutes, Volumes I and II, 1768-1789 by Mrs. W. O. Absher. Easley, South Carolina: Southern Historical Press, 1985. Arthur Scott was a pensioned soldier of the American Revolution, with part of his service in Virginia, and part in Surry County, North Carolina. The Scotts resided in Surry County until 1807, eventually settling in Knox County, Tennessee. See Some Tennessee Heroes of the Revolution, by Zella Armstrong. Baltimore: Genealogical Publishing Company, 1975, p. 75-76. Arthur Scott married for a second time to Elizabeth Nance in Knox County, Tennessee on December 23, 1813. See Tennessee Records: Bible Records and Marriage Bonds, compiled by Jeannette Tillotson Acklen. Baltimore: Genealogical Publishing Company, 1974, p. 377.

³¹ The Preface of Our Ancestor Captain Arther (Arthur) Scott (1752-1838), from Kerr family genealogical research files given to the author. Unfortunately, the original researcher did not copy the title page of the manuscript, which gave the author’s name and publication date. The preface is one of nine pages from the manuscript in the author’s possession.

³² Tyler’s Quarterly Historical and Genealogical Magazine, Volume IV. Richmond, Virginia: Richmond Press, 1923, p. 39-41. Copies of the original Bible record itself have been digitized and are available to view, download and print at The Library of Virginia Digital Library Program. “Kerr Family Bible Record, 1726-1869” Accession #27399 at: <http://image.vtls.com/Bible/27399/index.htm>. The author has yet to get it to work. It seems there is some problem with compatibility of the images with certain internet browsers.

SEASONED SETTLERS
(Please pass the salt!)

By Sandi Gorin

We likely use it every day and the doctors say we might need to cut down. The most common seasoning in the world and likely the least expensive is common salt. But in the early days of settlement of Kentucky, salt was priceless. Where we take it for granted when we pick up the shaker with the little girl with the umbrella, salt was once a priceless commodity and a necessity of daily life.

Seasoned Settlers, continued:

Outside of Louisville, a little north of Fairdale, running south along the eastern foot of the Knobs as they are known in Kentucky, crossing Salt River, extending as far south as Bardstown Junction in Bullitt County, lies what was once called the most noted section of the state in pioneer times. Its heart was known as Bullitt's Lick – and its claim to fame was salt. Salt was used and needed for various reasons, one of the major being the preservation of their food. They salted beef, cured their pork, salted down the venison and bear meat; without the salt as a preservative, these early brave men and women would have starved to death.

One could ask if it was that important, why didn't the pioneers bring it with them from their home states? There wasn't any. The Revolutionary War had cut off our source of salt. Many Virginians tried boiling down sea water and once in awhile, a ship might slip unnoticed to the shores carrying the precious cargo. But out in the wilderness of Kentucky, the need was acute. They early boiled down a little salt from the licks and salt springs – enough for maybe their personal use. When Daniel Boone was captured in 1778 by the Indians, he and his men were at the lower Blue Licks making salt for the settlers at Boonesboro. (John Bakeless, *Daniel Boone, Master of the Wilderness*, (New York, 1939), p. 156). In 1779, a saltworks was built at Bullitt's Lick – the first west of the Alleghenies. Bullitt's Lick was supposedly named for Thomas Bullitt, a Virginia surveyor who had first come to Kentucky in 1773 while locating and surveying lands on military warrants for officers of the French and Indian Wars. But, it is not believed he discovered or started the lick. Indian hunting grounds included the licks and trails had already been laid out by the plodding of the buffalo.

Brashear's Station began in the spring of 1779 when 17-18 men left another fort at the Falls of the Ohio. Isaac Froman told the story of their trip along with his father, Jacob Froman, who were members of that expedition. Following a buffalo trail, they came to Bullitt's Lick. This was a hub of many buffalo roads who came to this spot from all directions like the spokes of a wheel. They passed through the Blue Lick Gap in the Knob, turned east away from the Bullitt's Lick, followed another buffalo path that led up Salt River on the north. Just below the mouth of Floyd's Fork, the buffaloes forded the river. About 1 ¼ miles from this crossing, a fort was erected. In the historical accounts, Brashear's Stations was referred to as "Salt River Garrison" by Richard Collins. Many times in the old accounts these two were spoken of as two different locations, but it is believed they were one in the same. Jacob Froman stayed at this station a scant two years and in 1791 moved to a branch of Cox's Creek in Nelson County and built a fort not far from Rogers' Station.

It is recorded that about the same time that Brashear's Station was being built, three men, including Squire Boone (brother of Daniel), left the Falls to go hunting, William Moore and James Lee. They traveled the buffalo road to Bullitt's Lick. While there, they killed some buffalo, skinned them and prepared to return home. No saltworks was listed by them in the year 1776 when this transpired. But by November of the same year, the saltworks was listed in depositions by Colonel William Fleming.

During the spring of 1780, immigrations were picking up despite the Indian attacks. The saltmakers returned near this time after a time of being idle due to Indian raids, cleaned the wells, started fires in the furnace pits and got back into operation. They built a fork on the bank of the Salt River, not far from the saltworks which was a double row of piles filed with earth and gravel from the river bank, less than ½ acre in size. It was known as the Mud Garrison. There is disagreement about the settlement date between Jillson and Collins (historians). It was about ½ mile above the mouth of Bullitt's Lick Run and down the river from where Shepherdsville now stands. Testimonies are in existence from John Burks the hunter and Worden Pope and others as to its location. Michael Teets and his wife, James Hamilton and the Millers were part of the building crew. A General James Wilkinson deposed that these people were "sharpers", a rough hardy lot, and the area a "fair hell on earth."

The third station in this area was Dowdall's Station. It was also called Dowdall's Garrison, possibly erected before 1780 by settlers who were at Brashear's Station. Thomas and James Dowdall were

Seasoned Settlers:

among the first settlers here and the McGees, along with other families. This station was on the north side of Salt River about a mile below Brashear's Garrison, Jacob Myers had patented this land. It was on the upper bank of the river, was an excellent site for a ferry and the latter opened there shortly thereafter. The ferry was a God-send for the settlers as previously, travelers going from the Falls of the Ohio to Harrodsburg (after leaving Bullitt's Lick) had to go up the north side of Salt River, fording the river below the mouth of Cox's Creek, walk or ride down a buffalo path up the south side of the Salt River, ford Cox's Creek again at the mouth of Rocky Run and then go up the east fork of Cox's Creek on to Harrodsburg.

Of importance at this time were the brothers Benjamin and William Pope from the Falls of the Ohio. Benjamin moved his family to Brashear's Station in 1783 and then moved on to Dowdall's. The McGees came about the same time. Patrick McGee was a hunter, a hunter for land and a saltmaker. He and Ben Pope built, in 1784, a cabin (or more) across from Dowdall's Station. Patrick McGee has a tavern there early.

A little known station was called Clear's Station or Clear's Cabins. Collins said it was in Bullitt County and it was erected by George Clear before 1783. It was on Clear Run, a short distance from the crossing of the Wilderness Trail from Louisville to Bullitt's Lick – near where later stood Huber's Station on the L&N railroad. It was not a fortunate location for Clear because Isaac Hite, Robert Shanklin, David Williams, Peter Casey, Ebenezer Severns and Peter Higgins had been through this neighborhood in 1776 and put in a claim. A law suit ensued because of conflicting claims and in the end, Clear only received 28 acres out of his original 1,400. Isaac Hornbeck and his family came to Clears in 1783 and in 1784 the Shanklins came with a party including Mrs. Sodowsky and James Alexander.

The next saltworks built was known as Long Lick. Long Creek is a branch of Salt River, and a short distance below Bullitt's Lick Run. Bardstown Junction is now located about 5-6 miles from its location.

Everyone was trying to enter land that had salt licks. Peter Phillips, Parmeas Briscoe, Henry Spillman and John Cocky (Cockeye) Owens, John May, John Bowman, Mary Oyler, Jacob Myer, Benjamin Frye, John Friggs were just a few. After Nelson County was formed in 1784 from part of Jefferson Co, Long Lick fell in Nelson County. Down the creek from Long Lick was DryLick.

The 3rd lick opened was Mann's Lick. It was located north of Bullitt's Lick, near the present side of Fairdale in Jefferson County. This lick was well known to the early settlers at the Falls of the Ohio. Other land entries made in this area included those by John Todd, James Speed, George James, Daniel Sullivan, Bracket Owens, William Garrard, James Francis Moore, Levin Powell, George Slaughter, James McCawley, John Hamilton. This lick was fortified more than most others. Since it was openly visible with the knobs on one side and swampy wetlands on the other, and danger from the Indians was constant.

Fort Nonsense was located where a great buffalo road forded Salt River below the mouth of Bullitt's Lick Run. From this lick to Long Lick was a safer route from the Indian attacks. Fort Nonsense was on the north side of Salt River not far from this buffalo ford. It was on Jacob Froman's survey which joined Christian's Bullitt's Lick Tract. William Farmer also had a claim in this area within Jacob Froman's entry which included Fort Nonsense. Collins mentions this fort but little is known about it. Jonathan Irons, who was a salt maker from Bullitt's Lick, acquired some land on the opposite side of the river and this marked the beginning of Irons' Lick. It was on the south side of the river right across from Fort Nonsense. Jonathan Irons met an unfortunate death, not from the Indian attacks but because of long drinking sprees. The buffalo crossing her was later known as Irons' Crossing and Fort Nonsense became Irons' saltworks.

The Parakeet Lick was located about a ½ mile above Shepherdsville on the north bank of the Salt River. Originally known as McGees' Lick, it was later known as Parakeet Lick for the large flocks of wild parakeets that stayed in this area. James Burks discovered salt water here and leased some land from McGee. The salt here was not abundant and not of top quality. But in 1802 and 1803, the scarcity of salt

Seasoned Settlers, continued:

made it worth working and John Dunn formed a partnership with James Burks and produced salt here. James Alexander and John McDowell were also saltmakers here.

Other areas of Kentucky produced salt but paled in comparison to the quantity produced in the area discussed above. There were wells and furnaces everywhere and men by the hundreds were employed in the industry. Some were wood choppers, some waggoners, kettle tenders or drew water. Hunters frequented the area as well as storekeepers, coopers, carpenters; people came from all over the wilderness of what was to become Kentucky. Others came to protect the salt makers, and those who were lured by the possibility of striking it rich. The salt produced was sent to many parts of the United States. Flatboats and pack trains carried it to Tennessee, Illinois and throughout the state. This was the most noted area of the state during the early days. Louisville had been settled sparsely, but was considered by many as a "sickly" place due to the abundance of stagnant water from ponds and swamps. Lexington at this time was just a mere stockade. Frankfort had not yet been heard of. A letter was written by Thomas Perkins of Lincoln Co KY in 1785 to the Honorable J. Palmer in Braintree, Massachusetts in which he made note of Bullitt's Lick. He said that "about 40 gallons of water would produce a bushel of salt. The wells were dug 30-35 feet deep and the closer they got to the mountains, the more the water was impregnated with salt. The going rate was \$3.00 per bushel." (Proceedings of the Massachusetts Historical Society 1871-1873 (Boston, 1873), pp 38-39).

The production of salt seems to have involved the following:

The furnaces were just long trenches dug back along the top of the bank. These furnaces were walled with slate up to 15 inches thick that was then laid with a mortar of clay. The kettles used were about 22 gallons each or larger. These were set on the top of the trench in a row, 50 or more in the row. The furnace was then fired from the front of the row and the smoke and fire were sucked along under the kettles, ending up coming out in a stone chimney at the end of the pit. A shed roof was put over this row to protect it from inclement weather.

Salt water was then poured into the kettles and boiled for twenty-four hours. From there the water was transferred to a cooler which was a trough which acted as a settling tank. The saturated brine was drawn off the into the kettles again and again boiled until it became grainy. Sometimes it was noted that blood was added to purify the water, or they put in the white of an egg. When the grains began to form salt crystals, the fires were cooled slightly but still allowed to boil. The salt was then dipped out by hand as it formed and put into baskets for draining.

The drippings were caught in pans and returned to the "mother" – the water in the kettles. Nothing was wasted. These mothers were never allowed to boil dry; when the water level became too low, additional water was added which had been boiled for 24 hours. When the water became too impure, the water was replaced and the process started all over again.

The wells, from which the original water was drawn, were shored up with timber; later stone was used. They were protected by sheds to keep rain from flowing into them. The furnaces were some distance from the well and were brought to the furnace through a covered wooden flume. Normally gum or sassafras logs were used for this. Each pipe was bored out by hand, connected together and an iron sleeve (or wooden) was put around the joints. A trench was then dug by hand and the pipes or flume put in it and buried, attempting to put it below the frost line. One such string of pipes went from Buttitt's Lick all the way to Shepherdsville, crossed the Salt River and ended at a furnace ½ mile south of the river. Another string of pipes came from Bullitt's Lick towards Pitt's Point and on to the area of the Fort Knox Reservation.

Sources:

John Filson, *Kentucke, and the Adventures of Col. Daniel Boone*, New York, 1839, p. 156.

Seasoned Settlers, continued:

Lewis & Richard H. Collins, *History of Kentucky* (Covington, 1882), Volume II, 17-18.

Thomas D. Clark, *A History of Kentucky* (New York, 1937), p. 9.

Willard Rouse Jillson, *Pioneer Kentucky*, p. 96.

Robert E McDowell, *Filson Club Historical Quarterly*, July 1956, Cvol 30, pp. 241-69.

(c) Copyright 30 Aug 2001, Sandra K. Gorin, All Rights Reserved. sgorin@glasgow-ky.com

Original Land Entries of Barren County, KY

Originally found in the loose papers in the Barren County Courthouse. These are not often individually dated but range from 1801-1840. These are tiny scraps of paper, written on both blue and ecru paper, some barely legible with age. These are but a few of those recorded. NOTE: Spelling is exactly as written by the settler.

Barron County mill Creek Nathan Breed Enters 59 acres of land hedrite Beginning on a poplar marked for a Corner thence Eastwardly and Northwardly for quantity.

Alexander Brown Enters 100 acres of Land Laying on Spring Creek Joining Hugh Browns line and Dickens Line agreeable to a Location Laid in and for and to inClude his improvement.

Jacob Lock Enters 50 Acres of land in addition to the 200 he now lives on Begining at 3 spanish-oaks corner to P. Lock's land running with sd line to Hall's line, then with Hall's line for quantity. Jany 26 1802.

John Matthews Enters 180 acres of land in Barren County Begining at Richard Andersons upper Corner on Scags Creek Running 200 poles up the Creek thence at angles with the general Course of the Creek & uper line for Quantity.

William Finney enters 400 acres of vacant land on the waters of Cooks creek in Barren County situate between the lines of William Lewis Jesse Roberts and William Sutters so as to include his spring and improvement as near the water? As prior claims will permit.

Dere Sir I must in form you that I relenquish my Claim that is entered in your office to H Manuel? Mullenmer they from Charles Monday. Attest: Edmond Wair, William Hood, James Thomas. To: William Logan.

William Dale Enters 150 Acres of land beginning about forty poles above the Road leading from Robertsons to James on the West side of the Blue spring Grove to run with McClungs line Down the creek and south westerly and Eastward for quantity.

George Dooley for a Certificate for one hundred acres of land in Barren County on the waters of Little Barren Beginning on a black oak and Beech running then southwardly so as to include the hundred acres according to law betwixt said George Dooleys old settlement Claim Abner Dooley's line and William Sellerses. Including his improvement.

Barron County. Thomas Clellan Eentrey of 200 Acres begining on the waters of Scageses Creek beginning on white oake &Black oak thence South westwardly 179 No to 3 dogwoods thence North westwardly Wat Right angels for quantity.

Wm Duncan enters 100 of land in Barren Countyon the head of Boyds Ck Beginning on M---'s line where it cross the ---primarily southwestwardly course with sd line and to extend out from the line for quantity according to law.

Original Land Entries, continued:

William Proctor Enters two hundred acres of Land in barren County begining on a white oak on his west Line from thence to Bivoms Line along Bimons Line including a Clay Lick for compliment. May 26th, 1801.

Richd Skaggs Eners 50 acres of Land beginning t the head of the Barren Meeting House Spring Running thence West 20 poles to a stake thence at Right Angles North & Eastwardly for quantity so as to include his Cabbins and Improvement.

David Lyen applies for a Certificate for Forty two Acres of land in Barren County on the middle fork of Little Barren Beginning at the Clement Hills most eastwardly corner Running thence with Hills line to the most southwardly corner of Said Lyens old Survey thence with said Lyens line to the intersection of Clement Hills old Settlement Claim thence with Hills line to his Southwest Corner thence in a direct line to the Beginning Including his Improvement.

William Rasdel Enters 200 Acres of land in barrren County beginning at John Williams Corner on the bank of Beaver Creek and running Westwardly for Quantity.

Amos Smith enters eightey Acres of land on green river in the big horse shaw? Beginning on Joseph Crafford Cornor running thence with the river and said Crafford line for Compliment.

William Runyon applies for a Certificate for two hundred and seventeen acres of land in Barron County on the waters of the west fork of little Barren Beginning at a White oak, Elm, Red bud, and Ironwood Running thence S23E152 poles thence S67W228 ½ poles thence at right angles for quantity Including his improvement.

Glasgow Life in the 1850's

At the City meeting 6 January 1851, the main concern was the failure of many of its citizens to pay its taxes. A list of delinquent tax payers was posted which included some of our more noteworthy citizens as well.

| | | | |
|------------------------|------------|-----------------|-----------------|
| R. H. Bettersworth | 25 cents | James Shirley | 31 cents |
| James Carden | 25 cents | Mrs. Shirley | 50 cents |
| Fanny Crutcher (black) | 10 cents | J. Stark | 40 cents |
| James Edward | 10 cents | Mrs. Slemmons | 50 cents |
| Mrs. Garnett | 50 cents | G. Taylor | 25 cents |
| A. Lowry | 25 cents | J. R. Underwood | 05 cents |
| Mrs. Morrison | 06 cents | Mrs. Whitsett | 2.40 cents |
| Josiah Moss | 3.60 cents | W. C. Whitsett | 95 cents |
| A. Stewart | 25 cents | Jacob Harlin | 40 cents |
| R. C. Snoddy | 72 cents | Robert Hase | <u>25 cents</u> |
| W. M. Shirley | 25 cents | TOTAL | 12.54 cent |

At the 20th of January 1852 meeting, the City fathers convened at the store room of William Frank with Mr. Frank, T. H. M. Winn, Jeremiah M. Smith and William Wheeler present. They paid the following bills:

| | | |
|-----------------|--------------------------------|----------|
| James M. Taylor | Cleaning the public spring | \$ 2.00 |
| Tilman Norris | Serving as town Marshall | \$ 7.00 |
| John V Bush | Assessing town property 1851 | \$ 10.00 |
| | Acting as Clerk of the Board | \$ 4.00 |
| | Paid by him to work on streets | \$172.60 |

Glasgow Life in the 1850's, continued:

| | |
|-----------------------------------|---------|
| Paid by him for moving a | |
| Nuisance out of the streets | \$.30 |
| Paid by him to J. Locke and Smith | \$ 1.25 |

William Frank, James Depp, William Depp, James M. Taylor, Peter M. Bowles and James M. Pedigo were paid for being patrollers - \$30.00.

On 25 April 1852, the city officials met at the house of T. H. M. Winn. William Frank and M. S. Reynolds were appointed Judges for the year 1852. Dr. B. F. Trabue, James Depp and Charles W. Terry were appointed as examiners to compare the polls and return to the county clerk.

Glasgow had received \$33.00 from traveling shows that had passed through. Bills included paying the patrollers, having the town surveyed and maps made, incorporation papers to be sent to the legislature, postage, map sticks, surveyor's note books, Indian Rubber and map paper, cloth to line the back of the map, chain carriers, corner stone placers.

QUERIES

DENHAM: Seeking information on children of Michael Denham and Margaret Chessman. Was there a Michael Denham who married Cressy Houser and then moved to Missouri? Helen Bridgeman, 1019 Redwood Drive, Loveland, Co 80538.

HOUSER: Looking for burial place of Nicholas Houser, died 1847. First wife was Jane Warner, then married Rosanna Huffman. Helen Bridgeman, 1019 Redwood Dr., Loveland, CO 80538.

SLOAN: Looking for burial place of Rebecca Guy Sloan, died Barren County, 1812. Husband: Archibald Sloan then married Leanna Boling Cox. Helen Bridgeman, 1019 Redwood Dr., Loveland, CO 80538.

Season's Greetings

From the officers

And

Board of Directors

South Central Kentucky Historical and Genealogical Society

Members and Life Members for 2001

| | | |
|----------------------------------|--------------------------------|---------------------------------|
| 001 Aerni, Barbara | 1958 Rolling Vista Dr. Unit 35 | Lomita, CA. 90717-3763 |
| 002 Aiken, Etta H. | 2713 Bluefield Avenue | Nashville, TN. 37214-2812 |
| 003 Albers, Mrs. Carolyn | HCR 01 Box 706 | Bois Blanc Isld, MI. 49775-9809 |
| 004 Allbright, Virginia L. | 7439 Glasgow Road | Edmonton, KY. 42129 |
| 005 Allen, Genie Pickett | 907 W. Aldrich Road | Bolivar, MO. 65613-2207 |
| 006 Allen, Leatrice | 809 Harman | Danville, IL. 61832-3853 |
| 007 Alvis, Phyllis | 1211 Jornada St. | Pahrump, NV 89048-7193 |
| 008 Amrine, Linda Britt | 318 Wallace Rd. | Waverly, TN. 37185 |
| 009 Anderson, Susan Renfro | 618 E. 10th. | Sedalia, MO. 65301-5938 |
| 010 Annis, Russell W. | 11112 Orr, NE | Albuquerque, NM 87111-1860 |
| 011 Armstrong, Terry Lynn | 1024 Reason Jones Road | Valley View, TX. 76272-7950 |
| 012 Ausec, Connie | 17615 Loring Lane | Spring, TX 77388-5746 |
| 013 Bardin, Juanita | 501 South Green Street | Glasgow, KY. 42141-2122 |
| 014 Barge, Vicki | 16335 Goddard Ct. | Olathe, KS. 66062-9718 |
| 015 Bartz, Mrs. Leonard E. | RT 3 Box 95 | Appleton City, MO. 64724-9439 |
| 016 Bastien, Paul | 80 Paul Bastien Ln. | Glasgow, Kentucky 42141 |
| 017 Beam, Maurice E. | 1218 Shawnee | Bowling Green, Ky. 42104-4257 |
| 018 Beard, Ken | 1012 Woodlawn Dr. | Glasgow, Kentucky 42141 |
| 019 Beatty, David A., PE | 9213 Auburn Ave. | Jeffersontown, KY. 40299-1603 |
| 020 Becker, Julia Drane | 3890 Crestmont Drive | Santa Maria, CA. 93455 |
| 021 Bennett, Dora L. | 887 S. Gassaway Rd. | Glasgow, KY. 42141-9744 |
| 022 Bennett, Wanda | 6449 Scenic Court | Indianapolis, IN. 46260 |
| 023 Benningfield, Arland W. | 2196 Janlyn Road | Louisville, KY. 40299-1718 |
| 024 Berry, Mrs. Gayle | 1420 Glenview Dr. | Glasgow, KY. 42141 |
| 025 Berry, Ken | 7513 Clayton Drive | Oklahoma City, OK. 73132-5636 |
| 026 Berryman, Marvin E. | 340 So. Locust St. | Denver, CO. 80224-1251 |
| 027 Bertram, Ira H. | 211 New Salem Road | Glasgow, KY. 42141-3216 |
| 028 Bingley, Janice | 4816 St. Rt 634 | Continental, OH. 45831-9801 |
| 029 Bishop, Marlon J. | 5200 Comanche Vista Trail | Granbury, TX. 76049-5376 |
| 030 Bishop, William Sue | 2415 Carlford Rd. | Pleasant Garden, NC. 27313-9279 |
| 031 Bittorie, Kay | 2218 Hidden Woods Blvd. | Beavercreek, Ohio 45431-3392 |
| 032 Black, Mr. Lois Grider | 5333 Daniels | Troy, MI 48098 |
| 033 Borton, Robert | 7074 Dripping Springs Road | Smiths Grove, KY. 42171 |
| 034 Bowles, Edward H., Jr. | 241 East 11th. Place | Hobart, IN. 46342 |
| 035 Bowman, Sheila | P.O. Box 3149 | Port Angeles, WA. 98362-0341 |
| 036 Boyd, Mrs. James R. | 1545 Shephardsville Rd. | Hodgenville, KY. 42748 |
| 037 Brannan, Beverly W. | 617 E Street N. E. | Washington, D.C 20002-5229 |
| 038 Brantley, P. A. | 707 South Green Street | Glasgow, Ky. 42141 |
| 039 Bridgeman, Helen | 1019 Redwood Drive | Loveland, CO. 80538-4058 |
| 040 Brown, Mrs. Gloria J. Wilson | 208 Hurst Drive | Old Hickory, TN. 37138-2802 |
| 041 Brown, Robert | 14A East Burnam Road | Columbia, MO. 65203-3512 |
| 042 Burgess, Martha R. | 738 Avenida Majorca #D | Laguna Hills, CA. 92653-4437 |
| 043 Bush, Mrs. Dennis | 104 Green Hills Drive | Glasgow, KY. 42141-1423 |
| 044 Butler, Robbie S. | 19926 Charleston Street | Charleston, IL. 61920-8407 |
| 045 Butler, Mr. & Mrs. Robert A. | 1125 Lafferty Rd. | Horse Cave, KY. 42749 |
| 046 Calhoun, L. E. | 10547 Finney Road | Glasgow, Kentucky 42141 |
| 047 Cannon, W. J. | P.O. Box 133 | Scottsville, Kentucky 42164 |
| 048 Carrier, Geri Anne | 70 Ariail Road | Commerce, GA. 30530-7300 |
| 049 Chamberlain, Mary Ed | 224 W. Washington | Glasgow, KY. 42141-2416 |

South Central Kentucky Historical and Genealogical Society

Members and Life Members for 2001

| | | | |
|-----|------------------------------|----------------------------------|-----------------------------------|
| 050 | Chapman, Robert B. | 1333 Santa Barbara Blvd Apt. 246 | Cape Coral, Fl. 33991 |
| 051 | Christian, Michael A. | 4602 Kevin Court | Jeffersonville, IN. 47130 |
| 052 | Christiansen, Mrs. Betty J. | 3621 Georgia N E | Albuquerque, NM 87110-1434 |
| 053 | Clack, Randall Gene | 125 E. Greencastle Road | Mooresville, IN. 46158 |
| 054 | Clark, Sara | 524 Central Ave. | Lapel, IN. 46051-9509 |
| 055 | Clark, Sharon | 3624 Swan Ct. | Fort Worth, TX. 76117-3037 |
| 056 | Clemons, Marna L. | 12120 Mil Pitrero Road | San Diego, CA. 92128 |
| 057 | Collins, Joyce Page | 3218 Goldtree Ct. | Louisville, KY. 40220-3307 |
| 058 | Conner, Annice B. | 8596 Holland Rd. | Scottsville, KY. 42164-9105 |
| 059 | Cotton, Ethel L. | 1914 W. Wyoming St. | Indianapolis, IN. 46221-1130 |
| 060 | Cox, Alan Depp | 4519 Oak Chase Ln. | Eagan, MN 55123-1848 |
| 061 | Crabtree, Robert W., Jr. | 308 Gwindale Road | Gadsden, AL. 35901-5618 |
| 062 | Cross, Willie G. | 122 Vermont Ave. | Cincinnati, Ohio 45215 |
| 063 | Darnell, Patti | 6712 Lakeview Lane | Flower Mound, TX. 75022-5840 |
| 064 | Davis, Charles H. | 380 Donna Ave. | Los Alamos, NM 87544 |
| 065 | Davis, H. Wayne | P.O. Box 1298 | Glasgow, Ky. 42142-1298 |
| 066 | DeLong, Dorothy | 201 North 15th. Street | Kansas City, KS. 66102-5011 |
| 067 | Dean, Mr. Lloyd | 6770 U.S. 60 East | Morehead, KY. 40351 |
| 068 | Degalvez, Mrs. Helen | 9450 W. Milton | Overland, Mo. 63114 |
| 069 | Dennison, Mrs. Jean Nunley | 919 Waterswood Drive | Nashville, TN. 37220-1117 |
| 070 | Denton, June Hix | 9824 Pack Saddle Trail | Fort Worth, TX. 76108-4414 |
| 071 | Dewey, Geraldine | 988 Missouri Valley Road | Riverton, WY. 82501-9711 |
| 072 | Dickson, Marie | 712 E. Wood Apt. F | Paris, IL. 61944-1967 |
| 073 | Douglas, Jody | 2401 Jackstay Terrace | Reston, VA. 20191-2619 |
| 074 | Downing, Elizabeth | 7365 Camby Crossing | Camby, IN. 46113 |
| 075 | Draper, Norma Jean | 1734 Old Buck Creek Rd. | Adolphus, KY. 42120 |
| 076 | Duvall, Sandra G. | 200 Marmak Dr. | Glasgow, KY. 42141-3320 |
| 077 | Edmunds, Janice | 1718 Dorchester Drive | Albany, Georgia 31707-2953 |
| 078 | Elmore, Mrs. Margaret | 115 Sandwood Dr. | Glasgow, KY. 42141-3321 |
| 079 | Emberton, Edith | 4549 Taylorsville Rd - Apt. 54 | Louisville, KY. 40220 |
| 080 | Evans, Marilyn | 6634 Tonzi Rd. | Ione, CA. 95640-9715 |
| 081 | Fisher, Thruman E. | P.O. Box 653 | Dumas, TX. 79029-0653 |
| 082 | Follis, Mrs. Osa Lee | 110 Highland Park | Glasgow, Kentucky 42141 |
| 083 | Forkan, Janet E. | 15235 So. Hamlin Ave. | Midlothian, IL. 60445-3730 |
| 084 | Francis, Mrs. Harold R. | 4902 S. Walcott St. | Indianapolis, IN. 46227-4520 |
| 085 | Franklin, Kenneth L. | 10511 Seatonville Road | Louisville, KY. 40291 |
| 086 | Frederick, Ms. Nelda C. | P.O. Box 371 | Venus, TX. 76084-0371 |
| 087 | Froggett, Judy | 3070 Hwy 1048 | Center, Ky. 42214 |
| 088 | Frost, Dr. Michael D. | 8910 West 62nd St. | Shawnee Mission, Kansas 66202 |
| 089 | Gardner, Early | 162 Hickory Point Rd. | Iberia, MO. 65486-9819 |
| 090 | Garland, Paul Griffith | 2156 Date Palm Road | Boca Raton, FL 33432-7918 |
| 091 | Garmon, Margaret | 148 Davis Street | Glasgow, KY. 42141-3017 |
| 092 | Garmon, Col. Ralph R. | 332 Bunche Road | Cave City, Ky. 42127-8922 |
| 093 | Garrison, Ray H. | 848 Braemar Road | Flossmoor, IL. 60422-2204 |
| 094 | Gilley, David G. | 6019 Stone Bluff Road | Louisville, KY. 40291-1883 |
| 095 | Goldsmith, Thomas H. | 49 Memorial Pkwy NW | Fort Walton Beach, FL. 32548-4647 |
| 096 | Goode, Mr. Cecil E. | 111 Douglas Dr. | Glasgow, KY. 42141-2005 |
| 097 | Gorrell, Jessie C. | 1025 Peninsula Court | Maceo, Ky. 42355 |
| 098 | Grady, John Paul | 4218 Oxhill Rd. | Spring, TX. 77388-5752 |

South Central Kentucky Historical and Genealogical Society

Members and Life Members for 2001

| | | |
|----------------------------------|----------------------------------|----------------------------------|
| 099 Gravestock, Linne | 2220 Marshall Way | Sacramento, CA. 95818-3546 |
| 100 Gray, Loranna L. | 24661 Blackstone Road | Hollywood, MD. 20636 |
| 101 Gray, Richard | 591 Gray Road | Canton, Georgia 30114 |
| 102 Griffin, Lorraine M. | P.O. Box 25712 | Salt Lake City, Ut. 84125-0712 |
| 103 Gutierrez, Muriel Brown | 6512 Pearson Lane | North Highlands, CA. 95660 |
| 104 Hafling, Judye A. | 698 Anderson-Perkins Rd. | Edmonton, Ky. 42129-9526 |
| 105 Hale, James E., Jr. | 4390 Evansdale Road | Dale City, VA. 22193-2625 |
| 106 Hall, C. W. | P.O. Box 425 | Clinton, IL. 61727-0425 |
| 107 Hallgrimson, Dorothy | 4663 Grover St. | Omaha, NE 68106-4623 |
| 108 Hamilton, Mrs. Myrtle W. | 1511 Florida Ave. | Palm Harbor, FL. 34683 |
| 109 Hamm, Mrs. Jane Turner | 3507 Pinecone Circle | Louisville, KY. 40241-2725 |
| 110 Harbison, Ms. Kay | 4099 Randolph - Summer Shade Rd. | Summer Shade, KY. 42166 |
| 111 Harmon, Sandra | 2701 Cabernet Way | Rancho Cordova, Ca. 95670 |
| 112 Harrison, Martha Powell | 562 Beaver Valley Rd. | Glasgow, KY. 42141 |
| 113 Harvey, Todd | 5264 Wicket Ct. | Klamath Falls, OR 97603-8443 |
| 114 Head, Carolyn B. | 155 Dana Drive | Fayetteville, GA. 30215-3004 |
| 115 Henderson, Susan A. | 555 Ash Street | Winnetka, Il. 60093 |
| 116 Henry, Arlene Murphy | P.O. Box 184 | Lakeview, OR. 97630 |
| 117 Higgins, J. C. | 765 Algoma Road | Pontoc, MS. 38863-9981 |
| 118 Hill, Margaret Lester | 261 Coppedge Farm Road | White Stone, Virginia 22578-9766 |
| 119 Holliday, Polly | 3928 NW 50th. Apt. 20 | Oklahoma City, OK. 73112 |
| 120 Hollingsworth, Patricia E. | HCR 68 Box 1240 | Mariba, Ky. 40322-9500 |
| 121 Houchens, Jerry D. | 600 Legacy Dr. | Herrin, IL. 62948 |
| 122 Houchens, Ruel | 100 Longhunters Trail | Glasgow, Ky. 42141 |
| 123 Houck, Wanda | 599 Newlin Court | Lawrenceville, GA. 30045-6240 |
| 124 Houghton, Mel | 27920 N US Highway 101 | Hoodsport, WA. 98548-9626 |
| 125 Howard, Mrs. John W. | 759 W. Country Road 200 S. | Frankfort, IN. 46041-7637 |
| 126 Huffman, Ms. Vicki A. | 1433 Parnell Dr. | Eugene, OR. 97404-2887 |
| 127 Hull, Mrs. Mary G. | 518 Fulton St. | Keokuk, IA. 52632-5632 |
| 128 Jewell, Jeffrey | 7925 Barbour Manor Drive | Louisville, Ky. 40241-1550 |
| 129 Jobe, James R. | 512 Amberwood Way | Kingston, Georgia 30145-2736 |
| 130 Johnson, Bill C. | 211 NW Mimosa Lane | Lawton, OK. 73507 |
| 131 Johnson, Ms Louise G. | 233 Hawkeegan Park | Frankfort, KY. 40601-3912 |
| 132 Jones, Mrs. Mary Bridges | 108-A Trista Lane | Glasgow, KY. 42141 |
| 133 Jones, Robert | 4411 Lynnbrook Dr. | Louisville, KY. 40220 |
| 134 Jones, Robert M. | 2120 Wynfield Poin Dr. | Buford, GA. 30519-6740 |
| 135 Jordan, Mrs. Barbara R. | 7617 South New Jersey St. | Indianapolis, IN. 46227 |
| 136 Joyce, Brenda | 633 Post St. PMB603 | San Francisco, CA. 94109 |
| 137 Kerley, Mr. & Mrs. James E. | 2808 Sparger Road | Durham, NC. 27705-1643 |
| 138 Kettell, Mrs. Carla J. | 2411 Brown St. | Durham, CA. 95938-9620 |
| 139 Kincaid, M. C. | P.O. Box | Bowling Green, Ky. 42102 |
| 140 King, Beulah C. | 216 Ceasers Ct. | Shepherdsville, KY. 40165-8200 |
| 141 King, Mickey L. | 1610 Redwood Way | Bowling Green, KY. 42103-1414 |
| 142 Kingrey, Leonard | 3598 Finney Rd. | Glasgow, Ky. 42141-9646 |
| 143 Kinslow, Earl and Alice | 3115 Zartman Road | Kokomo, IN. 46902-2977 |
| 144 Klemm, Mrs. Rachel I. | 3104 Radiance Road | Louisville, KY. 40220-1806 |
| 145 Kohler, Leslie Bridges | P.O. Box 8137 | Glendale, AZ. 85312-8137 |
| 146 Laubenstein, Diana | 19126 Liggett Street | Northridge, CA. 91324 |
| 147 Lawler, Judy | 1098 Lonoke Road | Munfordville, KY. 42765 |

South Central Kentucky Historical and Genealogical Society

Members and Life Members for 2001

| | | | |
|-----|-------------------------------|----------------------------|--------------------------------|
| 148 | Lawson, Clorine J. | 126 Davis Street | Glasgow, Ky. 42141-3017 |
| 149 | Lee, Robert | 4406 Combs Ferry Road | Winchester, KY. 40391 |
| 150 | Leech, Mr. Brice T. | 104 W. Brown St. | Glasgow, Kentucky 42141 |
| 151 | Lemons, George | 7508 Yolanda Dr. | Fort Worth, TX. 761124417 |
| 152 | Locke, Carl E. | 1618 Highway 215 | Brighton, MO. 65617 |
| 153 | Locke, Kathy Booth | 343 Pebble Knoll | Lewisville, TX 75077 |
| 154 | Loose, Steven D. | 2303 Brady Street | Davenport, Iowa 52803 |
| 155 | Lowe, Judy | 171 Elm Road | Glasgow, KY. 42141 |
| 156 | Magee, Ms. Lynette | 3732 Finley Road | Irving, TX. 75062-3055 |
| 157 | Magers, Betty L. | 10650 Glasgow Road | Smiths Grove, KY. 42171-9103 |
| 158 | Mandsager, Karen | 808 4th. Ave. Apt. 210 | San Diego, CA. 92101 |
| 159 | Marriott, Marion Paris | 5250 Tara Avenue | Northport, AL. 35473-1748 |
| 160 | Mayfield, Selma | 176 Lecta-Kino Road | Glasgow, KY. 42141-9500 |
| 161 | McClune, Mary | 6130 Belpree Rd. | Amarillo, TX. 79106-3305 |
| 162 | McCoin, Mrs. R. H. | 2805 Playground Rd. | Caruthersville, MO. 63830-8126 |
| 163 | McCormack, C. H. | 120 Trail Rider Way | Georgetown, TX. 78628-4737 |
| 164 | McGlasson, Mrs. Irene | 911 East Main St. | Horse Cave, KY. 42749 |
| 165 | McMillan, Lena Dolores B. | 6320 Woolrich Dr. | Arlington, TX. 76001-7856 |
| 166 | McNeese, Mrs. Merle E. | 1420 Blackhawk Circle | Granbury, TX. 76048-6349 |
| 167 | Meacham, Kelly A. | 3305 Oil Well Road | Glasgow, KY. 42141-8232 |
| 168 | Mesker, Wendell W. | 7013 Old Heady Rd. | Louisville, KY. 40299-5209 |
| 169 | Metzen, Susan D. | 5845 Hemlock | Great Bend, KS. 67530-2829 |
| 170 | Mize, Ermon L. | 32687 Hartford Road | Armington, Il. 61721-9326 |
| 171 | Monroe, Pam | 1701 Edgebrook Dr. | Modesto, CA. 95354 |
| 172 | Montgomery, Mrs. Anne P. | 946 Wiggins Pkwy Apt 1217 | Mesquite, TX 75150-1486 |
| 173 | Moran, Jeff | 722 Schmitt Road | Indianapolis, IN. 46239-7813 |
| 174 | Morris, Lindell A. | 2423 Fulton Ave. | Davenport, IA. 52803-3720 |
| 175 | Morrison, Sue | 466 Northside Estate | Cave City, KY. 42127-9578 |
| 176 | Mosier, Homer D. | 6472 Harding Road | Valley Springs, CA. 95252 |
| 177 | Moss, Gerald E. | 2005 Tara Ln. | Lexington, Ky. 40514 |
| 178 | Murphy, Rebecca L. | 35660 Pratt Rd. | Memphis, MI. 48041-4679 |
| 179 | Murrey, Loretta Martin | 1313 Dripping Springs Road | Glasgow, KY. 42141-2258 |
| 180 | Myers, Mrs. Louella K. | 7400 Maple Dr. Apt. 408 | Raytown, MO. 64133 |
| 181 | Nash, Della Ford | 2515 N. W. 26th. St. | Oklahoma City, OK. 73107-2229 |
| 182 | Newman, Mrs. Anna L. | 1707 Lakewood Dr. | Elizabethtown, KY. 42701-9426 |
| 183 | Nichols, Elmer W. | 2240 Sims Drive | Columbus, IN. 47203-2207 |
| 184 | Norman, Shirley Ann | 500 Cleveland Ave. | Glasgow, KY. 42141-1908 |
| 185 | Nossem, Ruth M. | 306-B Paris Harbor Drive | Paris, TN. 38242-4594 |
| 186 | Novosel, Mr. Don | 105 Indie Circle | Glasgow, KY. 42141-3433 |
| 187 | Nunnally, Robert A. | 2710 Ridge View Ln. | Garland, TX. 75044 |
| 188 | Pace, Leona | 5053 Greybull Ave. | Cheyenne, WY. 82009-5243 |
| 189 | Payne, Wilma Jean | 12102 Triple Crown Ct. | Louisville, KY. 40243 |
| 190 | Peden, James E. | 5888 Bowling Green Rd. | Glasgow, KY. 42141-9702 |
| 191 | Pengilly, Phillis | 5100 N. Highway 99 #47 | Stockton, CA. 95212 |
| 192 | Penn, Barbara Sanders | 3119 Cabinwood Drive | Louisville, KY. 40220-2605 |
| 193 | Pennington, Elaine | 714 Rickman Road | Livingston, TN. 38570 |
| 194 | Perry, Cortes L. | P.O. Box 4325 | Huntsville, AL. 35815 |
| 195 | Pickett, Nellie | 213 Castle Ridge Rd. | Glasgow, KY. 42141 |
| 196 | Pike, Carol | 308 Norris Ct. | Glasgow, KY. 42141 |

South Central Kentucky Historical and Genealogical Society

Members and Life Members for 2001

- | | | |
|--------------------------------------|------------------------------|--------------------------------|
| 197 Pitchford, Jeanetta | 979 Stovall Road | Scottsville, KY. 42164-9333 |
| 198 Pitts, Jennifer Newman | 6736 Manitowoc Dr. | Plano, Texas 75023-1901 |
| 199 Pombriant, Nichola | 29 Wolcott St. | Portland, ME. 04102-2026 |
| 200 Posey, Marian Smith | 12709 Dorina Place | Granada Hills, CA. 91344-1418 |
| 201 Powell, Tonia Trull | 613 Willow St. | Mansfield, TX. 76063 |
| 202 Poynter, Idelle | 57 Poynter Road | Glasgow, KY. 42141 |
| 203 Prescott, Betty Barlow | 7 La Salle Dr. | Bangor, ME. 04401 |
| 204 Price, Reata | 13929 Tortuga Road | San Leandro, CA. 94577-5428 |
| 205 Propes, Louisa M. | 35973 Orangelawn St. | Livonia, MI. 48150-2597 |
| 206 Publications, Ridge Runner | 5700 Hwy. 52 West | Lafayette, TN. 37083 |
| 207 Rainwater, Jenny | 706 Crooked Creek | Nacagdoches, TX. 75961 |
| 208 Ramey, William Lewis | P.O. Box 3295 | McLean, VA. 22103-3295 |
| 209 Remer, James E. | 2900 West 93rd. Terrace | Leawood, KS. 66206-1813 |
| 210 Renick, Barbara Ann | 311 Copa de Oro Drive | Brea, CA. 92823-7018 |
| 211 Reynolds, Mr. Lerond | 1006 Meadow Lane | Cave City, KY. 42127-8848 |
| 212 Richey, Robert R. | 3019 Franks Road | Clinton, Ohio 44216-9327 |
| 213 Richey, Russel Steven | RR1 Box 43K | Farmer City, IL. 61842-9722 |
| 214 Riddle, William R. | 429 Arballo Drive | San Francisco, Ca. 94132 |
| 215 Riherd, Mrs. Shelley T. | 77 Steeplechase Rd. | Glasgow, Ky. 42141-9068 |
| 216 Rodgers, Annie K. | 716 East Main Street | Glasgow, KY. 42141-2734 |
| 217 Ross, Mary S. | P.O. Box 5305 | Waco, Texas 76708 |
| 218 Royalty, Ms. Augustine W. | 8300 St. Andrews Church Road | Louisville, KY. 40258-3836 |
| 219 Ruby, Nell E. | 9099 West Brass Lake Rd. | Irons, MI 49644-9018 |
| 220 Ryback, Mrs. Clarice | 1826 Foothill Ave. | Schofield, Wi. 54476-4848 |
| 221 Sawyer, Mrs. Noni | 37071 Tovey Ave. | Palmdale, CA. 93551-7831 |
| 222 Schieler, Mrs. Patricia R. | 4009 Rockspur Trail | Crystal Lake, IL. 60012-1895 |
| 223 Schulak, Ms. Marie E. | 10821 SE 241st Pl. Apt. R205 | Kent, WA. 98031-5217 |
| 224 Shafer, Helen Sue | 8 South 27th Street | Richmond, IN. 47374 |
| 225 Sheroan, Betty Knight | 739 Gilead Church Road | Glendale, KY. 42740-3656 |
| 226 Shipp, Dr. & Mrs. Robert H. | 644 Oakland Hills Ln. | Kerrville, TX. 78028 |
| 227 Sides, Stanley D. | 2014 Beth Drive | Cape Girardeau, MO. 63701-1810 |
| 228 Smith, Giles K. | 626 19th Street | Santa Monica, CA. 90402 |
| 229 Smith, Randolph N. | P.O. Box 247 | Burksville, Kentucky 42717 |
| 230 Smith, Ruby Jones | 54 East Nobob Road | Summer Shade, KY. 42166 |
| 231 Snook, Norvin G. | 45529 Calle Ayora | Temecula, CA. 92592-1229 |
| 232 Spore, Ms. Helen E. | 2225 West Doolin Avenue | Ponca City, OK. 74601-9402 |
| 233 Stearns, Amy B. | 1720 Foster Road | Las Cruces, NM 88001-4320 |
| 234 Steele-Mahaffey, Mrs. Sue Pierce | 916 Hitching Post Lane | Birmingham, AL. 35210-4276 |
| 235 Steenbergen, Forrest G. | 249 Landwehr Hills | Jefferson City, MO. 65101-3939 |
| 236 Steenbergen, Julian | 8402 Zier Road | Yakima, WA. 98908-9238 |
| 237 Stephenson, Karen | 5617 N. Warren Ave. | Oklahoma City, OK. 73112 |
| 238 Stinson, Vicki | 9019 West 70th. Terrace | Merriam, Kansas 66204 |
| 239 Stone, Irene Dickerson | R.R.#1 | Sedgwick, KS. 67135 |
| 240 Stowe, Penny | 18003 Vintage Drive | Grass Valley, CA. 95949 |
| 241 Strader, Mrs. Sarah R. | 3623 Harper's Ferry Drive | Stockton, CA. 95219-3656 |
| 242 Talbott, Chrystal B. | P.O. Box 207 | Louisville, TN. 37777 |
| 243 Taylor, Joe D. & Sandra | 399 Cedar Grove Church Road | Glasgow, KY. 42141 |
| 244 Taylor, Joe E. | 1980 Oil Well Rd. | Glasgow, KY. 42141-8231 |
| 245 Templin, Barbara A. | 11559 Woodbridge Blvd. | Seminole, FL. 33772-2209 |

South Central Kentucky Historical and Genealogical Society

Members and Life Members for 2001

| | | |
|--------------------------------|---------------------------|-------------------------------|
| 246 Terry, Samuel | 705 Leslie Ave. | Glasgow, Kentucky 42141 |
| 247 Thomas, Mrs. Eva M. | 1014 S. 24th ST. | Lafayette, IN. 47905-1633 |
| 248 Thomerson, Goldia | 5779 S. County Rd. 100W | Greensburg, IN. 47240-7433 |
| 249 Tobin, Charles Robert | 1615 Belmont St. | N. Las Vegas, NV. 89030-7263 |
| 250 Tolle, William | 1051 Nanka Road | Louisville, KY. 40272 |
| 251 Toole, Patricia R. | 6647 Harding | Taylor, MI 48180-1829 |
| 252 Triplett, Carolyn | 9481 W. Co. Rd. 300 S | Dunkirk, IN. 47336-9008 |
| 253 Tyler, Nancy Sterling | 6031 Lloyd Ct. | Dallas, TX. 75252 |
| 254 Underhill, Clem Hall | 2623 Yuba Ave | El Cerrito, CA. 94530-1443 |
| 255 Vance, Lawrence L. | 3740 Scottsville Road | Glasgow, KY. 42141-8212 |
| 256 Veach, Marshall | 621 Duncan Road | Fountain Run, KY. 42133 |
| 257 Wade, Dorothy E. | 2096 Burksville Road | Glasgow, KY. 42141-8352 |
| 258 Watkins, Sherry F. | 9914 Winged Foot Dr. | Louisville, KY. 40223 |
| 259 Weidner, Dorothy Pendleton | 312 Heather Drive | Heyworth IL. 61745-9215 |
| 260 Wernimont, Carrie | 3586 Rack Acres Drive | Cincinnati, OH. 45211 |
| 261 West, Ms. Marjory H. | 4017 W. Hayward Ave. | Phoenix, AZ. 85051-5749 |
| 262 White, John J. | 4039 River Cliff Chase | Marietta, GA. 30067-4742 |
| 263 Whiteside, Mrs. Billie J. | 2012 W. 18th St. | Plainview, TX. 79072-4024 |
| 264 Whitlow, Rondell D. | 4604 Southern Parkway #B4 | Louisville, KY. 40214-1477 |
| 265 Wilkes, Chester P. | 11626 Lida Rose | San Antonio, TX. 78216-3016 |
| 266 Wills, Mrs. Nancy F. | 2710 Belleforest Court | Vienna, VA. 22180-7338 |
| 267 Wilsdon, Diane C. | 1175 W. Baseline Rd. | Claremont, Ca. 91711-2199 |
| 268 Wilson, Taylor | 4747 Radio Station Road | Tompkinsville, KY. 42167-8552 |
| 269 Wood, Mrs. Ruth Bridges | 156 Lohden Road | Glasgow, KY. 42141-3520 |
| 270 Wright, Barbara | 150 Busy Baker Rd. | Campbellsville, Ky. 42718 |
| 271 Wright, Sophia | 8604 Smithton Rd. | Louisville, KY. 40219-4450 |
| 272 Wuetcher, Sue Church | 3817 Ashridge Dr. | Louisville, Ky. 40241-1652 |
| 273 Young, C. R. | 8009 Willis Ave. | Bakersfield, CA. 93306-4948 |
| 274 Young, Wayne | 115 Rarmon Ave. | Glasgow, KY. 42141 |
| 275 Zablatnik, Linda A. | 3200 Hickory Stick Road | Oklahoma City, Ok. 73120 |

Surname Research Index

The following is an index of surnames from the South Central Kentucky area that are of interest or are being researched by the membership. Match the numbers with the membership listed above.

| | | | |
|-----------------------------|---------------------------|-------------------------------|--------------------------------|
| Abbot 106 | Atterbury 271 | Barnes 145 | Benedict 199 |
| Abner 208 | Atwell 089, 164 | Barrick 101 | Benidict 108 |
| Adams 226 | Bagby 127, 245 | Barrons 147 | Bennett 175 |
| Adwell 188 | Bailey | Barry 098 | Bernard 181 |
| Alderson 098 | 5, 089, 153, 201, 222 | Bartley 176, 184 | Berry 025, 049, 111, |
| Alexander 93, 109, 152 | Baker 109, 213 | Basham 165 | 222, 240, 241, 258, 272 |
| Allen 13, 101, 120, 222 | Ball 098, 263 | Bass 036 | Berryman 026 |
| Alley 009, 163 | Ballard 113 | Beam 017 | Bertram 224 |
| Amos 182, 265 | Barber 028 | Beard 018, 181, 188 | Bibb 115 |
| Anderson | Barbour 036 | Beasley 045 | Bird 233, 265 |
|001, 089, 109, 268 | Barclay 152 | Beatty 019 | Birge 247, 247 |
| Ashley 188 | Bardin 013 | Beck 092, 138 | Bishop 029, 030 |
| Ashlock 152 | Barlow 203 | Bell 052 | Blakey 098, 266 |

South Central Kentucky Historical and Genealogical Society

| | | | | | | | |
|--------------------------|------------------------|-------------------------|-------------------|--------------------------|-----------------------|-------------------------|---------------|
| Boles | 099 | 164, 189, 219, 261, 271 | Dalton | 109 | England 114, 125, 201 | | |
| Bollinger | 232 | Carver | 001, 253 | Daniel | 166 | Erwin | 098 |
| Bond | 070 | Cash | 188 | Davenport | 233 | Estes | 013 |
| Borders | 168 | Cassady | 154, 169 | Davidson | 054 | Eubank 5, 55, 193, 198 | |
| Bowles | | Cassidy | 131 | Davis | 015, 057, 098 | Fancher | 217 |
| | 034, 063, 099, 181 | Cassort | 109 | Dean | 067, 127 | Fant | 111 |
| Bowman | 092 | Chamberlain | 049 | Dearing | 090 | Farris | 018, 266 |
| Boyd | 036, 086 | Chambers | 006, 042 | Defevers | 115 | Farthing | 041 |
| Bradley | 053 | Chandler | 098 | Delp | 119 | Faulkner | 217 |
| Bradshaw | 006, 081 | Chapman | 221 | Delph | 119 | Ferguson | |
| Bragg | 169 | Charlton | 165 | Denham | 039, 084 | 055, 083, 094, 116, 226 | |
| Bransford | 005, 198 | Cheatham | 007 | Denney | 109 | Ferris | 201 |
| Bratcher | 081 | Cherry | 044 | Dennison | 069 | Fields | 067 |
| Breeding | 131, 233 | Childress | 049 | Denton | 159 | Fishback | 266 |
| Bridges | | Christmas | 267 | Dewberry | 057 | Fishburn | 020 |
| | 037, 132, 143, 269 | Church | 025, 272 | Dewbre | 057 | Fisher | |
| Brinegar | 067 | Clack | 053, 222, 240 | Dicken | 109 | 11, 081, 086, 098, 151 | |
| Brinsfield | 273 | Clark 13, 043, 259, 272 | | Dickens | 127 | Fitzgerald | 086 |
| Britt 008, 023, 078, 224 | | Clayton | 020, 020 | Dickerson | 241 | Flanagan | 182 |
| Brittain | 219 | Claywell | 213 | Dickinson | 262 | Flannery | 127 |
| Broady | 048, 127 | Clemens | 056 | Dickson | 040, 072 | Flanray | 127 |
| Brody | 084 | Clements 043, 056, 058 | | Dill | 124 | Flatt | 272 |
| Brooks | 007, 237 | Clemmons | 056, 092 | Dodd | 020, 101, 219 | Flint | 094 |
| Browning | | Clemons | 056, 058 | Dodson | 028 | Flowers | 054 |
| | 012, 040, 108, 109 | Clymer | 010 | Dorsey | 050 | Forbes | 045 |
| Brummall | 109 | Cobb | 213 | Dossey | 050, 151 | Forbis | 045 |
| Brunson | 108 | Coffey | 072 | Dotson | 018 | Ford 040, 114, 153, 181 | |
| Bryant | 267 | Collier | 233 | Downing | 240 | Foster | 023, 028 |
| Buckley | 023 | Collins | 127, 127 | Doyel | 269 | Fowler | 165 |
| Bullington | 070 | Compton 018, 033, 241 | | Doyle | 037, 056, 269 | Francis | 058, 084, 168 |
| Bullock | 219 | Conyers | 217 | Drane | 020 | Franklin | |
| Bulls | 081 | Cook | 079, 234 | Dubre | 057 | 011, 153, 166, 188 | |
| Bunnell | 098 | Cooke | 116 | Dubree | 057 | Frazier | 140 |
| Burch | 127 | Cooksey | 143 | Duff | 055, 253 | Freeman | 036, 133 |
| Burd | 182, 265 | Coombs | 020 | Duncan | 028 | French | 036 |
| Burgess | 042 | Coomer | 045, 072, 268 | Durham | 168 | Friend | 255 |
| Burks | 072, 152 | Copas | 084, 174 | Duval | 101 | Frost | 093 |
| Burnett | 002, 109 | Cowan | 070 | Dyer | 268 | Furlong | 030 |
| Burton | 109, 182, 265 | Cox | 095 | Earp | 036 | Gardner | |
| Bush | | Crabtree | | Eaton | 247, 261 | 37, 089, 098, 255, 269 | |
| | 32, 086, 098, 236, 271 | | 61, 136, 230, 247 | Edmunds 077, 101, 266 | | Garman | 092, 194 |
| Butler | | Craddock | 098 | Edwards | | Garmon | 092 |
| | 45, 055, 098, 207, 214 | Craighead | 133 | 066, 070, 098, 152, 153, | | Garrett | 054, 131 |
| Cable | 232 | Creech | 067 | 156, 166, 181, 209, 265 | | Garrison | 093 |
| Calhoun | 046 | Crib | 103 | Elliot | 098 | Garth | 109 |
| Callahan | 131 | Crockett | 152 | Elliott | 163 | Gausnell | 100 |
| Campbell | 233 | Crump | 036, 147 | Ellis | 222 | Gearhart | 092, 109 |
| Carden | 181 | Crumpton | 084 | Elmore | 079, 128, 233 | Gerald | 086, 125 |
| Cardoza | 213 | Cummingham | 098 | Emersons 002, 101, 252 | | Gibbs | 261 |
| Carnahan | 044 | Curry | 275 | Emmert | 129 | Gibson | 111, 124 |
| Carter | 092, 120, | Dale | 090, 200, 272 | Emmit | 201 | Gilland | 073 |

South Central Kentucky Historical and Genealogical Society

| | | | |
|----------------------------|---------------------------|---------------------------|---------------------------|
| Gilley 094 | Hawkins 119, 219 | James . . 005, 037, 269 | Long . . . 184, 192, 252 |
| Gilliam 201 | Hayes . . 053, 146, 156 | Jameson 118 | Love 013 |
| Gillock 236 | Hayslip 198 | Jeffries 099 | Lowe 061, 152 |
| Gilmore 055 | Hazlewood 233 | Jenkins 137 | Luster 019 |
| Glass 188, 247 | Heard 109 | Jett 152, 153 | Lyons . . 073, 143, 164 |
| Glover 108, 127 | Helson 108 | Jewell 101, | Malone 120 |
| Goff 209 | Henderson 111 | 108, 111, 128, 164, 217 | Mansfield 042, 102, 226 |
| Gooch 098 | Henry 192 | Jobe 129 | Marrs 023 |
| Goodall 036 | Hensley 043, 183 | John 028 | Marshall 189 |
| Goodman 029, 037, 151 | Herndon 037 | Johnson 058, | Martin |
| Goodmon 151 | Herring 146 | 146, 172, 183, 200, 219 | 98, 184, 207, 263, 266 |
| Goodnight 253 | Hestand 176 | Jones 18, 51, 109, 125, | Mason 103 |
| Gorin 166, 181 | Hickey 109 | 133, 168, 231, 233, 262 | Masters 200 |
| Gosnell 100 | Hicks . . 070, 140, 149 | Jordan 050, 266 | Mathis 108 |
| Goss 084 | Higdon 267 | Keel 201 | Matney 031 |
| Gowdey 036 | Hill 049, 092 | Keen 093, 127 | Matthews |
| Grady 098 | Hindman 222 | Kelley 125 | 1, 083, 136, 181, 185 |
| Gragar 098 | Hinds 169 | Kelly 067, 124, 189, 275 | Maxey 064, 262 |
| Grant 108, 166 | Hines 169, 169 | Keltner 072 | Mayo 029 |
| Gray 101 | Hiser 164, 217 | Kerley 137 | Mays 072 |
| Green 031, 182 | Hix 070 | Key 127 | McAdams . . . 261, 271 |
| Greer 006, 078 | Hogg 258 | Kidd 182, 183 | McCoy 012 |
| Grider 252 | Hogue 258 | Kidwell 109, 181 | McDonald 109 |
| Grimsley 124 | Holley 165 | King 036, 118, 140, 266 | McGary 079, 236 |
| Grogan 098 | Holman 034, 201 | Kinnaird 131, 164 | McGavock 018 |
| Grooms 086 | Hood 086 | Kinslow | McGee 263 |
| Grubbs 040, 236 | Horton 056 | 102, 128, 143, 203, 226 | McGlasson . . 045, 164 |
| Guinn 171 | Houchin 056, 267 | Kirby 012 | McGlocklin 157 |
| Gutneckt 253 | Houk 098 | Kissinger 240 | McGuire 241 |
| Guy 108 | Houser 039 | Knight 225 | McKibben 009 |
| Guzzle 098 | Howard 125, 127 | Lacefield 259 | Meador 205, 273 |
| Hagan 232 | Howe 152 | Lafferty 098 | Meadow 205 |
| Hale 105 | Hudson 201 | Lamb 116 | Meads 056 |
| Hall . . 040, 106, 114, | Huff . . . 010, 019, 036 | Landrum | Means 232 |
| 140, 188, 200, 210, 240 | Huffman . . . 019, 023, | 037, 098, 253, 269 | Medder 205 |
| Hamill 048 | 053, 126, 138, 174, 266 | Larimore 181 | Medley 171 |
| Hamilton 053 | Hughes 168 | Laswell 259 | Meredith 172 |
| Hammer | Hull 127 | Lattimore 200 | Mesker 168 |
| 57, 084, 205, 219 | Hulsey 126 | Lawler 072, 127 | Middleton 205 |
| Handy 106 | Hume 005 | Lawrence . . . 015, 101 | Milby 106 |
| Harbison 203 | Humphrey . . . 214, 252 | Lawson 201 | Miller 046 |
| Hardy 265 | Hunt 086, 179, 236, 266 | Leach 201 | Minyard 100 |
| Harlow 051, 255 | Hunter 147 | Leaper 009 | Mitchell 9, 42, 163, 199 |
| Harper 098, 140 | Hurt 156, 201 | Lee 70, 084, 149, 201 | Mize 066, 170 |
| Harrison | Isaacs 051, 051 | Leech 150 | Mizell 231 |
| 1, 011, 032, 081, 192 | Isenberg 204 | Levi 212 | Mocabee 067 |
| Harston 109, 111 | Isenburg 084 | Lewis 30, 157, 222, 241 | Monroe 222 |
| Harvey . . 015, 094, 113 | Jackman 179, 219 | Lindsey 233 | Montgomery 172 |
| Haskins 098 | Jackson 201, 213 | Littrell 109 | Moore . . 108, 207, 209 |
| Hatcher . . 013, 098, 225 | Jaggers 271 | Locke 152, 153 | Moran 131 |
| Hatchett 013 | Jake 028 | Logsdon 128, 266, 271 | Morehead 113 |

South Central Kentucky Historical and Genealogical Society

| | | | | | | |
|-------------------------|----------|---------------------------|--------------------------|---------------|--------------------------|--|
| Moris | 118 | 100, 165, 172, 179, 189 | Renick | 210, 245 | Shipley | 136 |
| Morris | 174 | Peace | Reynolds | 064, 222, 222 | Shirley | 145, 217 |
| Morrison | 175, 188 | Peak | Rhea | 020 | Shofner | 223 |
| Morrow | 268 | Pearson | Rhinehart | 169 | Shores | 092, 109 |
| Morton | 090 | Peden 1, 042, 163, 185 | Rice | 118 | Short | 054 |
| Mosier | 129, 176 | Pedigo | Richardson | 116 | Sibley | 052 |
| Moss | 201 | 066, 094, 098, 156, 171 | Richey73, 199, 212, 213 | | Siddens | 192 |
| Moxey | 103 | Peek | Richmond | 132, 269 | Siebman | 063 |
| Munday 005, 072, 127 | | Peers | Riddle | 214 | Sikes | 213 |
| Munford | 272 | Pendleton | Rigdon | 237 | Simmons | 094, 137 |
| Murley | 105 | Pennington | Rigney | 098 | Skaggs | 223 |
| Murphey | 109 | Perkins | Riherd | 219 | Slate | 084 |
| Murphy | 116, 263 | 170, 171, 181, 201, 213 | Rinehart | 169 | Slayton | 005 |
| Murrell . 098, 192, 233 | | Perry | Rineheart | 169 | Slemmons | 051 |
| Mustain | 233 | Petty | Ritchey | 199 | Sloan | 039 |
| Nabors | 042 | Phelps | Ritter | | Small | 109 |
| Naylor | 013 | Phillips | 20, 157, 181, 189, 275 | | Smith | 19, 28, 42, 98, 156, 163, 164, 174, 200, 222, 266, 267 |
| Neal | 058 | Pickett | Roberts | 013 | Snoddy | 198 |
| Neathery | 120 | Pierce | Robinson | 125 | Snowden | 241 |
| Neblett | 066 | Pinkley | Rogers . 052, 209, 213 | | Sorrell | 219 |
| Neely | 072 | Pitcock | Rollins | 168 | Speakman | 205 |
| Nelson | 031 | Plank | Rose | 201 | Spearman | 007, 127 |
| Neville | 233 | Pointer . 169, 171, 221 | Ross | 109 | Spears | 029 |
| Newsom | 013 | Poland | Rountree | 116 | Spencer . 048, 153, 245 | |
| Newson | 013 | Porter | Rowan | 022 | Spenser | 127 |
| Nichols | | Powell . 023, 032, 131 | Rowland | 109 | Spillman | 199 |
| 63, 127, 168, 175, 183 | | Poynter | Rowsey | 231 | Spilman | 055 |
| Norris | 052 | 102, 165, 169, 172, 233 | Rucker | 036 | Squires | 098 |
| Nuckels | 266 | Preston | Runyon | 156 | Staggs | 176 |
| Nunley | 069 | Prewitt | Rush | 232 | Stark | 111 |
| Nunnally | | Price . . . 109, 175, 223 | Russell | 098 | Steele | 064 |
| 19, 069, 109, 164, 187 | | Priest | Rutherford | 051 | Steenbergen 1, 83, 235 | |
| O'Banion | 119 | Proffitt | Sample | 058 | Steenburgen . 079, 236 | |
| O'Bannon | 041 | Propes | Sanders | 049, 233 | Steffey | 025, 219 |
| O'Neal | 053 | Pruitt | Sanderson | 118 | Stephens | 080, 259 |
| Oldham | 127 | Pulliam | Sanford | 066 | Stinson | 040 |
| Oliver | 207 | 109, 182, 226, 240, 258 | Sartain | 232 | Stone046, 108, 153, 170 | |
| Overfelt | 098 | Puryear | Saxton | 072 | Stout 023, 051, 108, 185 | |
| Owens | | Puyear | Schmidt | 019 | Stovall . 109, 181, 241 | |
| 8, 089, 098, 152, 182 | | Radford | Scott 026, 098, 175, 235 | | Strange | 056 |
| Owsley | 109 | Ragsdale | Scrimager | 208 | Strode | 084, 213 |
| Pac . . 182, 188, 224 | | Ralston | Scriminger | 057 | Sturgeon | 271, 272 |
| Page | 057, 098 | Ramey | Sears | 111 | Summers | 127 |
| Pare . . 037, 049, 132 | | Rasdale | Seaton | 072 | Sutherland | 022 |
| Parker | 037 | Ratliff | Sego | 271 | Sutton | 057 |
| Parnell | 072 | Ready | Settles | | Sykes | 213 |
| Parrish | 036 | Reams | 37, 055, 101, 201, 269 | | Tapscott | 221 |
| Parsley | 140 | Redford | Sexton | 033, 154 | Tate | 109 |
| Paull | 007 | Reece | Shannon | 045 | Taylor 33, 66, 267, 271 | |
| Pawling | 089 | Reeves | Shaw | 118 | | |
| Payne | | Renfro | Shelton | 233 | | |
| | | 009, 241 | | | | |

South Central Kentucky Historical and Genealogical Society

| | | | |
|--------------------------|-----------------------------|----------------------------|----------------------------|
| Terry 156 | Vaughn 098 | West 013, 261 | Winn 034 |
| Thaxton 093 | Veluzat 131, 171 | Westmorland 268 | Withers 005, 040 |
| Thomas | Vincent 095 | Wheat 106 | Witt 020 |
| 28, 067, 080, 100, 204 | Waddell 266 | Wheeler 002 | Witty 201 |
| Thompson . . . 079, 234 | Wade . . . 052, 115, 126 | Whitaker 166 | Wlaters 118 |
| Thurman 007, 247 | Waggener 098 | White 019, | Womack 045 |
| Toms 171 | Waldeck 182 | 064, 098, 109, 262, 266 | Wood 095, 151 |
| Tooley 086 | Walker 145, 268 | Whitley 111 | Woosley 124 |
| Tracy 235 | Wallace 234, 241, 259 | Whitlow 066, 237 | Wooten 194 |
| Tribble 042 | Waller 219 | Whitman 210 | Worder 005 |
| Trull 201 | Walters 182 | Whitney 111 | Workman 013 |
| Tudor 066, 069 | Walton 171 | Wickliffe 022 | Wright 138 |
| Tunstall 218 | Warder 218 | Wilcoxson 106 | Wyatt 008 |
| Turk 120 | Warren 271 | Wilhelm 098 | Wynn 067 |
| Turner | Waters 008, 192 | Wilkerson 271 | Yanceys 002 |
| 98, 109, 184, 204, 226 | Watkins 054 | William 028 | Yancy 266 |
| Underwood | Wax 057 | Williamson . . . 108, 235 | Yates . . . 154, 234, 259 |
| 010, 163, 223, 273 | Weaver 168 | Willis 036 | Young . . . 109, 145, 218 |
| Vaden 058 | Webb 213, 233 | Wilson 040, 044, | Zackery 268 |
| Vance 106, 255 | Welch 105 | 098, 146, 189, 268, 275 | Zimmerman 092 |
| Vanhook 188 | Wells . . . 28, 37, 98, 231 | Winfrey 120 | |

2001 Library Membership

| | | | | |
|------------------------------------|----------------------------------|----------------|------------|------------|
| Allen County Public Library | Genelogy Periodicals | Ft. Wayne | Indiana | 46801-2270 |
| Dallas Public Library | Periodicals Assistant sec EB92 | Dallas | Texas | 75201-5499 |
| Family History Library - Serials | Serials - Family History Library | Salt Lake City | Utah | 84150-3400 |
| Helm Cravens Library | Western Ky. University Library | Bowling Green | Kentucky | 42101 |
| Indiana State Library | Serials Section | Indianapolis | Indiana | 46204-2296 |
| Lexington Public Library | 140 East Main St. | Lexington | Kentucky | 40507-1318 |
| Los Angeles Public Library | Attention: Genealogy | Los Angeles | California | 90071-2002 |
| Public Library of Cincinnati | Serials Unit | Cincinnati | Ohio | 45202-2009 |
| State Library of Florida | Serials Section | Tallahassee | Florida | 32399-6504 |
| Tennessee State Library & Arch. | 403 Seventh Ave. N. | Nashville | Tennessee | 37243-1409 |
| State Historical Soc. of Wisconsin | Acquisitions Section | Madison | WI. | 53706-1482 |

Member number, Member & E-mail address list.

| | | |
|-----|--------------------------------------|-------------------------|
| 001 | Barbara Aerni | PayneAerni@aol.com |
| 007 | Phyllis Alvis | pbalvis@aol.com |
| 009 | Susan Renfro Anderson | sanders@murlin.com |
| 010 | Russell W. Annis | bettyanniss@aol.com |
| 012 | Connie Ausec | causec@excellonline.com |
| 018 | Ken Beard | kbeard@glasgow-ky.com |
| 028 | Janice Bingley | bing@bight.net |
| 034 | Edward H. Bowles, Jr. | edbowles@aol.com |
| 052 | Mrs. Betty J. Christiansen | bjnc1@juno.com |
| 053 | Randall Gene Clack | rgclack@iquest.net |
| 054 | Sara Clark | sadclark@netdirect.net |

South Central Kentucky Historical and Genealogical Society

| | | |
|-----|---------------------------|------------------------------------|
| 055 | Sharon Clark | clarksha@swbell.net |
| 057 | Joyce Page Collins | joyce@bluegrass.net |
| 060 | Alan Depp Cox | wccotv@mr.net |
| 061 | Robert W. Crabtree, Jr. | crabby@peop.tdsnet.com |
| 064 | Charles H. Davis | 96&97 by Mary J. White |
| 071 | Geraldine Dewey | jdewey@tcinc.net |
| 077 | Janice Edmunds | jmarieedm@aol.com |
| 089 | Early Gardner | early@usmo.com |
| 093 | Ray H. Garrison | rhgarrison@juno.com |
| 094 | David G. Gilley | dave16@bellsouth.net |
| 095 | Thomas H. Goldsmith | tgold@cybertron.com |
| 101 | Richard & Elaine Gray | Egray44180@aol.com |
| 102 | Lorraine M. Griffin | lorrainemgriffin@worldnet.att.net |
| 103 | Muriel Brown Gutierrez | gutzfmly@jps.net |
| 114 | Carolyn B. Head | CaBaHead@aol.com |
| 116 | Arlene Murphy Henry | ziggyh@cenrtrytel.com |
| 120 | Patricia E. Hollingsworth | pat1218@mrtc.com |
| 127 | Mary G. Hull | marygh@gatecity.com |
| 131 | Ms Louise G. Johnson | lujon@aol.com |
| 151 | George Lemons | lemons@home.com |
| 155 | Judy Lowe | jlowe@digital.net |
| 156 | Ms. Lynette Magee | lvmagee@juno.com |
| 163 | C. H. McCormack | chmmac@aol.com |
| 170 | Ermon L. Mize | scooter@mtco.com |
| 173 | Jeff Moran | jmoran@sagamorehn.com |
| 175 | Sue Morrison | yor@scrtc.blue.net |
| 189 | Wilma Jean Payne | wibbaone@aol.com |
| 198 | Jennifer Newman Pitts | jnp89@yahoo.com |
| 201 | Tonia Trull Powell | tpowell@arlington.net |
| 205 | Louisa M. Propes | loupropes@aol.com |
| 210 | Barbara Ann Renick | barb@zroots.com |
| 218 | Ms. Augustine W. Royalty | awroyal@home.com |
| 222 | Mrs. Patricia R. Schieler | prs100@aol.com |
| 234 | Mrs. Sue Steele-Mahaffey | suesm@juno.com |
| 237 | Karen Stephenson | wwdjl@alo.com |
| 247 | Mrs. Eva M. Thomas | eth3626423@aol.com |
| 251 | Patricia R. Toole | toolep@mail.wcresa.k12.mi.us |
| 258 | Sherry F. Watkins | parabannan@aol.com |
| 262 | John J. White | john-jeanne-white@worldnet.att.net |
| 265 | Chester P. Wilkes | cpwilkes@txdirect.net |
| 272 | Sue Church Wuetcher | suewue@aol.com |

2001 Exchange Membership

| | | |
|-------------------------------------|---------------------|----------------------------|
| Adair Co. Gen. Society | P.O. Box 613 | Columbia, Kentucky 42728 |
| Bits A History | Route #1 Box 64 | Mount Hope, Ks. 67108 |
| Butler Co. Historical Society | Box 146 | Morgantown, Kentucky 42261 |
| Colorado Genealogical Society | P.O. Box 9218 | Denver, Colorado 80209 |
| Craigmiller Genealogical & Research | 515 N. Broad Street | Tomasville, Georgia 31799 |

South Central Kentucky Historical and Genealogical Society

| | | |
|-------------------------------------|-------------------------|--------------------------------|
| Crawford County Gene. Society | P.O. Box 276 | Alma, Arkansas 72921 |
| Decatur Genealogical Society | P.O. Box 1548 | Decatur, Illinois 62525-1548 |
| Ellis Co. Genealogical Society | P.O. Box 479 | Waxahachie, Texas 75165 |
| Fayette Co. Genealogical Society | P.O. Box 8113 | Lexington, Kentucky 40533 |
| Fort Worth Genealogical Society | P.O. Box 9767 | Ft. Worth, Texas 76147-2767 |
| Garfield Co. Genealogists, Inc. | P.O. Box 1106 | Enid, Oklahoma 73702-1106 |
| Gene. Society of Central Missouri | P.O. Box 26 | Columbia, Missouri 65205 |
| Greater Omaha Genealogical Soc. | P.O. Box 4011 | Omaha, Nebraska 68104 |
| Green Co. Historical Society | P.O. Box 276 | Greensburg, Kentucky 42743 |
| Harris Co. Genealogical Society | P.O. Box 391 | Pasadena, Texas 77501 |
| Hart Co. Historical Society | P.O. Box 606 | Munfordville, Kentucky 42765 |
| Heart Of America Gen. Society | 311 East 12th St. | Kansas City, Missouri 64106 |
| Hempstead Co. Genealogical Soc. | P.O. Box 1158 | Hope, Arkansas 71801 |
| Henry County Genealogical Society | P.O. Box 346 | Kewanee, Illinois 61443 |
| Hoosier Gene. - Indiana Hist. Soc. | 450 W. Ohio Street | Indianapolis, IN. 46202-3269 |
| Hopkins County Gene. Society | P.O. Box 51 | Madisonville, Kentucky 42431 |
| Hopkins County Genealogical Soc. | P.O. Box 624 | Sulphur Springs, Texas 75482 |
| Illiana Gen. & Hist. Society | P.O. Box 207 | Danville, Illinois 61832 |
| Kin Hunters, Gene. Publications | P.O. Box 515 | Russellville, Kentucky 42276 |
| Ky. Genealogical Society | P.O. Box 153 | Frankfort, Kentucky 40602 |
| Lamesa Area Genealogical Society | P.O. Box 1264 | Lamesa, Texas 79331 |
| Lee County Genealogical Society | P.O. Box 303 | Keokuk, Iowa 52632 |
| Livingston County Gene. Society | 450 Locust Street | Chillicothe, Missouri 64601 |
| Louisville Genealogical Society | P.O. Box 5164 | Louisville, KY. 40255-0164 |
| Macon County Historical Society | 4233 Green Grove Road | Hartsville, Tennessee 37074 |
| Metcalf Co. Historical Society | P.O. Box 910 | Edmonton, Kentucky 42129 |
| Mid- Cities Genealogical Society | P.O. Box 407 | Bedford, Texas 76095-0407 |
| Moultrie Co. Hist. & Gene. Soc. | P.O. Box 588 | Sullivan, Illinois 61951 |
| Muhlenberg Co. Gen. Society | 117 S. Main St. | Greenville, Ky. 42345-1710 |
| Northern Arizona Gene. Society | P.O. Box 695 | Prescott, Arizona 86302 |
| Northumberland Co. Hist. Society | P.O. Box 221 | Heathsville, Virginia 22473 |
| North Texas Genealogical Assoc. | P.O. Box 4602 | Wichita Falls, Texas 76308 |
| NSDAR Library | 1776 D. Street, N.W. | Washington, DC 20006-5392 |
| Old Buncombe Co. Gene. Society | P.O. Box 2122 | Ashville, North Carolina 28802 |
| Orange Co. Genealogical Society | 7111 Talbert | Huntington Beach, Ca. 92648 |
| Pellissippi Genealogical Society | 118 Hicks Street | Clinton, Tennessee 37716 |
| Platte Co. Missouri Hist. Society | P.O. Box 103 | Platti City, Missouri 64049 |
| Riley Co. Genealogical Society | 2005 Claflin Rd. | Manhattan, Kansas 66502 |
| San Antonio Gene. & Historical Soc. | P.O. Box 1746 | San Antonio, Texas 78217-0461 |
| Smokey Valley Genealogical Soc. | 211 West Iron Suite 205 | Salina, Kansas 67401-2613 |
| Southern California Gene. Society | 417 Irving Drive | Burbank, CA. 91503-4377 |
| Southern Indiana Gene. Society | P.O. Box 665 | New Albany, Indiana 47150 |
| Southern Ky Genealogical Society | P.O. Box 1782 | Bowling Green, KY. 42102 |
| Southern Okalohoma Gen. Society | P.O. Box 148 | Lawton, Oklahoma 73502 |
| Southwestern Va. Genealogical Soc. | P.O. Box 12485 | Roanoke, Virginia 24026 |
| St. Louis Genealogical Society | P.O. Box 43010 | St. Lewis, MO. 63143-0010 |

South Central Kentucky Historical and Genealogical Society

| | | |
|-------------------------------------|-------------------------|-------------------------------|
| Surry Co. Genealogical Assoc. | P.O. Box 997 | Dodson, North Carolina 27017 |
| Taylor Co. Historical Society | P.O. Box 14 | Campbellsville, KY. 42719 |
| The Douglas Co. Gene. Society | P.O. Box 3664 | Lawrence, Kansas 66044 |
| Topeka Genealogical Society Library | P.O. Box 4048 | Topeka, Kansas 66604 |
| Upper Cumberland Gene. Association | P.O. Box 575 | Cookeville, Tennessee 38503 |
| Va-N.C. Piedmont Genealogical Soc. | P.O. Box 2272 | Danville, Virginia 24541-0272 |
| Watauga Association of Genealogists | P.O. Box 117 | Johnson City, TN. 37605-0117 |
| West Central Family Research Assoc. | P.O. Box 1932 | Owensboro, Kentucky 42301 |
| Western Michigan Gene. Society | 60 Library Plaza NE | Grand Rapids, MI. 49504-3093 |
| Will-Grundy Cos. Gene. Society | P.O. Box 24 | Wilmington, Illinois 60481 |
| Alva Public Library | 504 7th Street | Alva, Oklahoma 73717-2228 |
| Harrodsburg Historical Society | 220 South Chiles Street | Harrodsburg, Kentucky 40330 |
| Simpson Co. Historical Soc., Inc | 206 N. College St. | Franklin, Ky. 42134 |
| Navarro County Genealogical Soc. | P.O. Box 2278 | Corsicana, Texas 75151-2278 |
| The Fislon Club | 1310 South Third St. | Louisville, KY. 40208 |

2001 Gift Membership

| | | |
|-----------------------------------|-------------------------|---------------------------|
| Glasgow Christian Academy | 600 Cavalry Drive | Glasgow, Kentucky 42141 |
| Austin Tracy School | 247 Austin Tracy Road | Lucas, Kentucky 42156 |
| Barren County High School | 507 Trojan Trail | Glasgow, Kentucky 42141 |
| Eastern Elementary School | 4601 New Salem Road | Glasgow, Kentucky 42141 |
| Glasgow High School | 1601 Columbia Ave., | Glasgow, Kentucky 42141 |
| Glasgow Middle School | 104 Dexter Ave., | Glasgow, Kentucky 42141 |
| Hiseville School | Cardinal Boulevard | Hiseville, Kentucky 42152 |
| Library of Congress | 10 First St. SE | Washington, DC 20540 |
| Mary Wood Weldon Memorial Library | 107 West College St. | Glasgow, Kentucky 42141 |
| Park City School | P.O. Box 247 | Park City, Kentucky 42160 |
| Red Cross School | 215 Parkview Drive | Glasgow, Kentucky 42141 |
| Resource Center - Bunche Center | 301 Bunch Ave. | Glasgow, Kentucky 42141 |
| Temple Hill School | 8788 Tompkinsville Road | Glasgow, Kentucky 42141 |

BOOKS FOR SALE BY THE SOCIETY

Barren County Cemeteries; Ken Beard and Brice T. Leech, editors. Hardbound. \$25.00 plus \$3.50 shipping and handling.

Barren County Heritage. Goode and Gardner, editors, hardbound. \$28.00

Barrens: The Family genealogy of the White, Jones, Maxey, Rennick, Pope and Kirkpatrick families, related lines. Emery H. White, \$11.50.

Biography of Elder Jacob Locke. James P. Brooks, \$2.60.

Goodhope Baptist Church (now Metcalfe Co). Peden, 1838-1872, \$6.00.

Historic Trip Through Barren Co KY. C. Clayton Simmons, hardbound. \$17.50

Little Barren (Trammel's Creek) Baptist Church, Metcalfe Co. KY, Peden. \$6.00.

Little Barren River United Baptist Church (Metcalfe Co), 1815-1849, Peden. \$6.00

Mt. Tabor Baptist Church History, Committee. \$11.65.

Order Books of Barren Co:

Volume 1, 1799-1802 (with Gladys Wilson). \$9.00

Volume 2, 1803-1805 (with Gladys Wilson). \$9.00

Pleasant Run Church, McFarland's Creek, 1827-1844, Peden. \$6.00

Stories of the Early Days, Cyrus Edwards, hardbound, \$17.00 + \$2.00 postage.

Then and Now, Dr. R. H. Grinstead. \$2.60.

Times of Long Ago, Franklin Gorin, hardbound. \$12.00 plus \$2.00 postage.

1879 Beers and Lanagan Map of Barren Co. 24x30 laminated cardstock, black and white. Landowners shown, community insets. \$6.50 plus \$2.15 for 1st class shipping or \$1.45 for 3rd class shipping.

I would like to order the following books:

| TITLE | COST |
|------------------------------------|-----------|
| _____ | |
| _____ | |
| _____ | |
| _____ | |
| Total Cost | \$ |
| Extra S&H if applicable | \$ |
| TOTAL | \$ |

MEMBERSHIP APPLICATION

New Member (Y) (N) Renewal (Y) (N)

Name: _____

Address: _____

Names being researched: (Please limit to three)

- 1.
- 2.
- 3.

Enclosed is my check/money order in the amount of \$_____ for membership in the Society. Dues received before January 31st of each year will insure that your name is on the mailing list of "Traces" for the first issue of the year. If received after that date, you will be mailed your current issue and all back issues due you at that time. Please notify us of address changes!

| | |
|--------------------|--------------------------------|
| Regular Membership | \$12.00 |
| Family | \$15.00 (one copy of "Traces") |
| Life, under age 70 | \$150.00 |
| Life, over age 70 | \$100.00 |

Thank you for your continued support!

Mail this application to:

South Central Kentucky Historical and Genealogical Society
Post Office Box 157
Glasgow, KY 42142-0157

Index Volume 29 – 2001

- Acklen, Jeannette 103
Adams, John 35
 . William 35
 . Wm 25
Addington, Dr 41
Aiken, Gladys Lee 102
Akers, Minnie 63
Alden, J H 54
Alexander,
 . Dorcas Garrison 79
 . Dettle 16-17, 57-58
 . Esther 78
 . Evelyn 32
 . Hannah 78
 . Hezekiah 78
 . J T 25
 . James 105-106
 . James Rankin Dr 79
 . M G 25
 . S D 25
Alfaro, Al 81
Allbright,
 Minnie Frances 1
Allen, G B 25
 . George 63
 . Norman 25
 . William 25
 . William B 22
 . Willie Hugh 41
 . Y K 25
Allensworth 66
Allison, Pansy Page 66
Allred, Miller 68
Anders, Ray S 42
Anderson,
 . Frank Oglesby 22
 . J B 9
 . Mary Winn 17
 . Richard 106
 . W F 68
Andrew Barland 19
Annis, Bsetty 16
Apperson 103
Apperson, Vera 101
Armstrong, Daranah F 19
Arnett, David 26
 Mary 30
Asbury 66
Aspley, Bruce 37
 . W B "Bruce" 36
 . W D "Jigger" 36
Atwell 66
Atwood, William 22
Ausec, Connie 30
 Connie McClarry 60
- Bagby, S M 35
Baggerly, Cecelia 30
Bagley, John 26
Bailey, Callow 26
 . Callum 26
 . H F 63
 . Richard 26
 . William 68
Baird, Molly Hansford 63
 Nancy D 85
Bakeless, John 104
Baker, Dr 63
 Herschel Clay 22
Bakers, John B 35
Baldock, Albert 11
 . Francis 11
 . Henry J 11
 . M L 11
Ballard, Annie 73
 . Eliza Butler 19-20
 . Lewis J 19
 . Louisa 20
 . Martha Jane 20
 . Neely 19
 . Ruben 19-20
 . Sarah 19
 . Sarah Ann 19
Barclay,
 Thomas Philander 22
Barker,
 Elizabeth Betty" 30
Barnard 66
Barner, Sterling B 63
Barnett, David 18
Barnum 36
Barrett, George T 22
Barrick, Paul 25
 . Price 25
 . Ronnie 25
 . W P 25
Bartley, Huldah J 11
 Simpson 11
Bastin, Edith 95
 Edith Presley 95
Bauer, Debbie 31
 . Lewis 31
 . Sarah Katherine 31
Baugh, John 43
 . John Jr 43
 . John Sr 43
 . Mary 43
Baxter, Richard 22
Bayless 35
Beard, Kenneth 75
Beatty 68
- Beauchamp, R P 6
Beaver 4
Beavers, John 26
Becker, George 18
Bedford, Dr 51
Bell, William 26
Bellamy, Samuel 25
 W C 25
Beringer, Carole 66
Berry, Blanche Bernice 2
 . Fanny Ramey 2
 . Fanny Ramey 2
 . Gayle 90-91
 . Louis 2-3
 . Margaret T 1-2
 . Solveig 58, 87
Bertram, Senator 68
Betersworth, R H 109
Bibb, Benjamin 30
 . Catherine "Kitty" 30
 . James 26, 30
 . Mary Arnett 30
Biggers, C W 47
Birdwell, Dayton 5
Bishoop, J M Rev 25
Bishop, Mary 66
 . Nan 73
 . Sam 25
Bitorie, Kay 58-59
Bivoms 109
Blackford, John 18
Blake, Kellee 12
Blanes 46
Blankenship,
 Nathan Mrs 68
Boatner, Mark Iii 78
Bohannon, Judge 35
Boles 54
Boles, S H 53
 Solomon 18
Boon, Elisha 26
Boone, Daniel 104, 106
 Squire 104
Borders, George 25
 William H 63
Borton, Robert 5
Boston, Joe C 63
Bourgeois, Mary Kay 41
Bowles, Billie 25
 . Fred 25
 . G H 25
 . Henry 25
 . John D 10
 . Leathel 16-17, 87
 . Ludema 58

Index Volume 29 – 2001

Bowles, continued:

- . Nathan 38
- . Peter M 109
- . Redford 25
- . W T 56
- . William 25
- Bowman, John 105
- Boyd, William 26
- Bradsberry, James 43-44
 - Sarah 43
- Bradsby, James 44
- Brag, Braxton 8
- Bragg 9
- Branham, Elaine 16, 58
- Branstetter, M A 11
 - Nancy H 11
- Brashear, Walter 35
- Breckinridge,
 - William L 22
- Breed, Nathan 106
- Brents, Samuel 73
- Bridgeman, Helen 109
- Bridges, Billie 25
 - . C M 25
 - . Charlie 25
 - . Tom 25
 - . W C 25
- Briley, Noah 25
- Briscoe, Parmeas 105
- Britt, Alfrd 25
 - . Ernest 25
 - . Gilbert 25
- Brooks, Barbara 16, 58
 - . 86-87
 - . James 66
 - . Tom 63
 - . William Thomas 63
- Brown, Alexander 106
 - . Dr 41
 - . Herman 68
 - . Hugh 106
 - . Laura Jones 33
 - . Miss 68
- Browning, Hawkins 60
 - William 60
- Brownlee, John 26
- Buckner 8
- Buckner, Gen 9
 - . James 36
 - . Simon Boliver 7
- Buford, Simeon 26
 - Simeon Col 34-35
- Bunnell, F P 95
 - . Frances P 95
 - . Frances P Walton 94-95

Bunnell, continued:

- . Rebeca E 94
- . S W 95
- . Samuel 94-95
- . Samuel W 95
- . William H 95
- Burch, John 26
- Burke, Thomas 73
- Burks, Henry Harrison 31
 - Mina Bell 32
- Bush, John V 109
- Bushong, Wick Dr 51
- Butler,
 - . Adelaide Martin 75
 - . Ben B 73, 75
 - . Eliza 19-20
 - . Elizabeth 60
 - . George Ann 60
 - . Jennie 73
 - . Jennie Frances 60
 - . Jessie 75
 - . John Col 77
 - . Laly 60
 - . Laura 82
 - . Martin 60
 - . Mary 60
 - . Mary J 60
 - . Permie 60
 - . Robbie S 30
 - . Uncle John 60
 - . Virginia 60, 73
- Buttram, Ivy 41
- Buttrum 60
- Bybee, Henry 53
 - . Livvie Ramey 2
 - . Mark 2-3
 - . Olivie Ramey 2
 - . Willie 2
 - . Wm 53
- Caldwell, Lucy 53
 - . Sidney 53
 - . Tobert 53
- Callahan, Bobbie 17, 58
- Campbell, Mary "Polly" 30
- Card, Lois 58
- Carden, James 109
 - Murray 48
- Carey, Matthew 86
- Carnahan, Rosie 30
- Caroline, Desdamona 94
- Carr, Alferd Augustus 71
 - . E H 71
 - . John F 71
 - . Judson 71
 - . Mildred H 71

Carter, Ben 25

- . Henry 26
- . Mary Elizabeth 66
- . Philip 26
- Casey, Peter 105
- Cearr 99, 102-103
- Cearre 100-101
- Chalmers, William 8
- Chamberlain, E P 35
- Chandler, A B "Ben" 62
- Chapman, David H 11
 - Mary M 11
- Chapmond-Kilgore,
 - Eunice 57-58
- Cheek, Samuel Best 22
- Chenoweth, I N 47
- Cherry, Arvilla 16
- Chessman, Margaret 109
- Childress, William Joe 63
- Christiansen, Betty 59
- Christmas, A J 55
- Clark, Alene 87
 - . Arlene 87
 - . Cicely 48
 - . Eliza F 11
 - . Lillie B 63
 - . Lougene James 9
 - . Minnie Frances 1
 - . Thomas D 106
 - . William C Rev 63
- Claywell, Sandie 16-17, 58
 - 87
- Clear, George 105
- Clellan, Thomas 106
- Clotfelter 35
- Cluck, Guyetta 66
- Cocas, Lafayette 41
- Cochran, Harry 41
- Cockran, John 5
- Cockril 54
- Cockrill, W M 53
- Coffee, Emmitt 25
- Coffey, Barabara 58
 - Barbara 16
- Cole, John 26
 - Una 68
- Coleman, Thomas 26
- Collins 104
- Collins, Lewis 106
 - Richard 106
- Compton 66
- Compton, Bishop 20
 - . Clayton 42
 - . Keziah Kibby Kirby 20
 - . Lenorah Hargrove 20

Index Volume 29 – 2001

Compton, continued:

- . Lucy Ellen 20
- . Martha Jane Ballard 20
- . Mary Clementine -
- . McDaniel 20
- . Mary G 20
- . Melvina Little 20
- . Riley 20
- . Samuel 19-20
- . Sarah Jane 20-21
- . Smith Bennett 20-21
- . William Robinson 20-21

Conover, Robert 22

Cook, Joseph 43

. Sarah 43

. William Lee 63

Cooks, Alex 41

Mae 41

Coomer, Lee 20

. Levina 20

. Nancy Myers 20

. Rachel 20

Cooper, George 25

Cosby, John 27

Coulter, James Mrs 68

Cox, Leana Bolling 109

Radford 86

Coy, John M 20

Rachel Coomer 20

Crabtree, Mary Ann 93

. Robert 93

. W E 64

Crafford, Joseph 109

Craig, Anna 68

William 26

Crain, Miss 55

Crawhorn, R J 25

Crenshaw, Arabela 97

. Corrine 71

. Emma 32

. Littleberry Porter 71

. 74

. William G 71

Crockett, Isaac 18

Crowe, Mattie 23

Crump, Robert 42

Crutcher, Fanny 109

. Henry 35

. Thomas Emmett 22

Curd, Maria 48

Dale, Sarah M 93

William 106

Dann, Anita 66

Davidson, A Y 64

Shirley 38

Davis, Harper 77

. Julia Ann 4

. Mr 51

. Wayne 16, 87

Dawson, Katherine 65

. Nelson L 85

. Stephen 65

Day, Chloe 66

. Lisa 66

. Willis 66

Day-Roth, Laura 61

Dean, John 64

. Lloyd 30

. Martha 16

Dearing, S M 25

Deckard, Grace Doty 75

Denham, Isaac Newton 41

. Margaret Chessman 109

. Michael 109

. Newt 41-42

Denton, David 26

Depp, Addie 39

. Chris 39

. Effie 38

. Frances 39

. Frank 39

. James 39-40, 109

. Loujean 39

. Margaret 39

. Mr 36

. Peter Wade 35-36

. Tom 39

. Virginia 35

. William 26, 109

Dicken 64

Dickerson 5

Dickinson, T C 53

Dishman, William 26

Dismon, Clarice 64

Dobson, Ella B 64

Dodson, Berryman Rev 6

Jessie 25

Dooley, Abner 106

George 106

Dosey, Ollis L 93

Ruby M 93

Dosson, S A 25

Doty,

. Ollie Belle -

. Lawrence 75

Douglas, Bowling G 31

William Rev 103

Dowdall 105

Dowdall, James 104

Thomas 104

Downan, Esther 43

. Honor 43

. James 43-44

. Jean 43

. William 43

Downing, James 43-44

Samuel 26

Driskill, Temperance 30

Duff, John 27

Dulaney, William Leroy 22

Dunagan, Flora K 94

. Helen 93

. Joe 93

. Margaret E 93

. Margaret Walton 94

. Mary Ann 93

. Richard Talley 93

. Richard Tally 94

Duncan, Dr 51

Wm 106

Dunn, John 106

Oliver Sproul 22

Dunst, Christine Jones 33

Duvall, Clay 25

. George 25

. John 25

Dwyer, Pat 25

Deweese, Bessie Ferrell 5

Bessie Jewell 5

Easeley, Orlando 18

East, Robert 25

Rufus 25

Edison, Thomas 37

Edmonds, Fred 25

Edmunds, Amanda Moss 55

. Ben 25

. C M 55

. Chase 55

. Chris 39

. Donny 75

. Frank 64

. Jessie 25

. Ray 25

. Seth 39

. Sheila 39

. William Henry 55

. Wm 55

Edward, James 109

Edwards, Charles A 11

. Eliza F 11

. J G 10

. Jackson S 10

. Joel Y 11

. Lois 30

. Lucinda 11

Index Volume 29 – 2001

Edwards, continued:

- . Martha A 11
 - . Mary J 11
 - . N E 11
 - . Nancy E 11
 - . Nathaniel 11
 - . Nathaniel E 11
 - . Reubin S 11
 - . Sarah L 11
 - . Silas G 10-11
 - . Silas Green 11
 - . T J 11
 - . Thomas J 10
 - . Wm J 11
- Ellis,
- . Cecelia Baggerly 30
 - . Dorcas Howard 30
 - . Elbert Alexander 30
 - . Fanny Payne 30
 - . Joshua 30
 - . Linsey 30
 - . Martha Howard 30
 - . Mary 30
 - . Mary "Polly" -
 - . Campbell 30
 - . Samuel 30
 - . Samuel B 30
 - . Temperance Driskill 30
 - . William Howard 30
- Elmore, John 26
- Virgil 25
- Emberton 5
- Emmerson, Henry 25
- Engerud, Hal Col 8
- England 5
- English,
- Vera Apperson 101
- Etherton, W H 25
- Eubank, J V J 35
- . Mr 64
- . Vester White 64
- Evans, Elaine 58
- Everett, Ben J 3
- Ewell, Bonnie 66
- Ewing,
- Presley Underwood 22
- Fancher 66
- Farr, Edna 32
- Farris, Aline 32
- . Elizabeth Ann 48
- . Nadine 48
- Faulkner 66
- Fentress, N H 64
- Ferguson, Elizabeth 48
- . Stephanie 86

Ferguson, continued:

- . Thomas 43
- Ferrell, Bessie 5
- L W 64
- Filson, John 106
- Fink 7, 9
- Finn, V W 64
- William R 84
- Finney, William 106
- Fitzgerald, Lucinda 19
- T J 13
- Fleming, William 104
- Forbis 66
- Ford, Grace Dean 41
- Forest, Emily Huffman 64
- James 64
- Forrest, Emily E 11
- James B 11
- Forrester, John 26
- Foster, Almost 25
- . Jim 19
- . Joann 33
- . John 26
- Frain, Miami 68
- Francis, John Sam 64
- Frank, William 109
- Franklin, Elizabeth 97
- French, John 86
- Friggs, John 105
- Froggett, William 26
- Froman, Isaac 104
- Jacob 104-105
- Fry, Gladys-Marie Dr 69
- Frye, Amanda 66
- Benjamin 105
- Fulcher, Richard 26
- Furlong, E E 25
- Gadberry, Bettie B 94
- . Desdamaona Caroline 94
- . Elizabeth A 95
- . Elizabeth A Walton 95
- . Infant 94
- . Infant Son 94
- . John F 95
- . John Franklin 95
- . John W 95
- . Martha L Walton 95
- . Milton W 94
- . Theodore 95
- . Veda Hatcher 94
- . William Henry 94
- . Willis Simon 94
- Galloway, David M 11
- Gardner, Glenna 33
- . Kevin 33

Gardner, continued:

- . Sim Mack 34
 - . Thomas 2
 - . Tyler 33
- Garnett, Mrs 109
- Richard 35
- Garrard, William 105
- Garrett 66
- Garrett, Mary 11
- Susan M 11
- Garrison 78
- Garrison, Dorcas 79
- . Eli D 79
- . Esther Alexander 78
- . Hannah Alexander 78
- . John 78
- . Mark 79
- . Ray H 77
- . S 79
- . Samuel W 77-79-80
- Gassam, Columbia 42
- Gatewood, Dan 64
- Genet, E 98
- Gentry 66
- Gentry, James 25
- John 25
- Gibbs, Julie 66
- Gibson, G G 25
- . John 26
- . Sheila 16
- . Tommy 25
- Gill, Henry 18
- Ned 6
- Gilliam, Julie 66
- Gillmore, Patrick 77
- Gillon, John 25
- . W R 25
- . Walter 25
- . Willie 25
- Glass, Martha Jane 11
- Glover, Shirley 17, 57
- Susan I 65
- Goble, Kathy 66
- Goode, Opel 38
- Rossy 38
- Goodin, Lewis 26
- Goodley, John 64
- Goodman, Thomas 26-27
- Gorin 25, 75, 97, 102
- Gorin,
- . Elizabeth Franklin 97
- . Franklin 34-35
- . John 26, 34, 97
- . Sandi 18, 43, 66, 69, 81
- . 88, 103

Index Volume 29 – 2001

- Gorin, continued:
. Sandra K 106
. Sarah Hensley 97
. Wm M 5
Gossom?, Columbia 42
Grant, Ethel 23
Gray, Eunice 64
. G T 25
. Joe 25
. S M 25
Green, John 41
Thomas 26
Greene, Lewis W 22
Greer, Eugenia 64
Gregg,
Sherry Morefield 87
Grey, F D 25
. Lum 25
. Will 25
Grider, George 68
Henry 22
Griffin 4
Grove 4
Guinn, Samuel 47
Hackney, John 60
Hagan, John 1
. Lizzie 1
. Sallie B Ramey 1
. Sam U Sherman 1
. Samuel U Sherman 2
Hall, Dell Mayor 77
. Joey 87
. John 34
Hamilton, Abner 26
. Clara 68
. James 104
. John 105
Hammer, Jim Fletch 50
Hammontree 66
Hampton, Dr 41
Judy 58
Hancock, Maj 54
Hansford, Felix G 84
Molly 63
Hardin, Ben 60
. Charles A 22
. Wm 60
Hardson, Frank 41
Hardy 66
Hargis, Margaret 58, 87
Hargrove, Lenorah 20
Harlan, George T 95
. John L 95
. Johnl 95
. Mary K Walton 95
- Harland, Mary K 95
Harlin, Jacob 109
Harlow, Ellie Maude 34
. Susan Hudson 34
. William Davis 34
Harper, Mary Alice 2
Rosemary 78
Harris, Sherman 30
. Sue 58
. William 26
Harrison 45
Harrison, Daine 81
. H D 17
. Lowell 85
. Martha Powell 81
Hartley, Charley 86
Charlie 58-59
Harton 64
Harvey, H B 11
Manerva V 11
Hase, Robert 109
Hatcher, Veda 94
Wayne 86, 88
Hatton, Mary 95
Hawkins, Edward 18
. Elizabeth 73
. Mary Ann 71, 73
. Parry B 74
. Ron 16
Hayden, Wilford P 18
Hayes, Curtis 61
. E A 10
. Fred 61, 63-64
. Georgie 61
. Gerry 66
. Lee 64
. May 62
. Odie May 61
. Pauline 64
Haynes, George 25
Headley, Lynn 16
Heminger 64
Henderson, Elizabeth 102
Susan A 30
Henry, Arlene Murphy 30
Hensley, John 11
. Martha A 11
. Mary J 11
Hensly, Laura F 11
Herman, Norma Ooley 59
Herring,
Joshua Lawrence 20
Hershberger 4
Hestand, Ken 58
Hester, Christly 41
- Hewitt, John 25
Higdon, Joseph 26
Higginbotham, James 17
Higgingbotham, James 59
Higgins, Peter 105
Hill 109
Hill, Clem 26
. Clement 109
. Hattie 65
. Margaret Lester 48
. Peggy 48, 50
. Sallie 11
Hines, Donna 66
Hinkle, W H 46
Hiser, John 26, 66
Hite, Isaac 105
Hodge, D E 25
Edward 25
Hodges, Amanda E 64
Hoffley, H 68
Holder, Geraldine 64
Robert B 102
Holleran, Charlotte 66
Hollie, James 25
Holloway, John 64
Holman, H M 25
Holmes, George C 64
Pearl Sanders 64
Holsell, Ruth Mrs 68
Honaker 4
Hood, "Saint" 40, 69
. Casy 69
. Elizabeth 69
. Mr 40
. O E 69
. Omy E 69
. S P 69
. William 106
Hooper, Downey 43
. Downing 44
. Obadiah 44
Hoover, Herbert 14
Hopkins, Barbara 68
Edgar 68
Hornbeck, Isaac 105
Houchens, Alex 64
. Banks 25
. Dude 25
. Jim 25
. Lon 25
. Pollie Smith 64
. Tom 25
Houchins, Mckagie 25
Houk 66
Houser, Cressy 109

Index Volume 29 – 2001

Houchins, continued:

. Jane Warner 109
. Nicholas 109
. Rosana Huffman 109
Howard, Martha 30
Nelson 16-17, 57, 88
Howell, Don 66
Lisa 66
Hubbard, Mr 41
Huber 105
Huddleston, Arnold 48
Wiley Capt 102
Hudson, Susan 34
Huffman,
. Amanda E Hodges 64
. Amanda M 11
. Ambrose 26-27, 64
. Barnett 11
. Bennett E 11
. Bettie Blanch 64
. Burkett .75
. Eliza 11
. Eliza E 11
. Emily 64
. Henry 11
. Henry C 11
. Hulda J 11
. James .75
. Jim H B 75
. Malissie 60
. Manerva V 11
. Martha .75
. Martha Moore 73-74
. Nancy H 11
. Robert E 11
. Rosana 109
. Susan 75
. T T 11
. Tom 46
. Viola May 66
Hughes, Absalom 26
. Ezechel 19
. Kate 64
. Polley 86
. Robert 64
Huls, Emily 2
. Emma 1-2
. James 1-2
. Margaret T Berry 1-2
Hume, Edgar Erksine 89
Hunt, Jonathan 27
Hutcherson, J C 35
Hutchison, Nathaniel 64
Irwin 66
Isenberg 5, 16

Isenberg, Doug 32

Isham 16
Ison, Robert 30
Jac, Son 16
Jackson 66
Jackson, Andrew 99
. Joy 17, 58
. Marie 1
. Martha Werst 95
. Raymond 25
Jaggers,
. George Washington 61
. Odie May Hayes 61
James 16, 106
James, Ed 68
. George 105
. Kate 68
. O B 25
Jameson 66
Jameson, J Franklin 14
John 27
Jeffries, June 87
Jenkins, Anthony 58
Jennings 16
Jerome, Brenda Joyce 66
Jettle 41
Jewell 16, 66
Jillson 104
Jillson,
Willard Rouse 106
Johnson 16, 35, 66
Johnson, A J 25
. Dan 66
. Darlene Mrs 35
. Gen 7
. Lucas Laine 35
. Tony 18
Johnston 16
Johnston, Albert Sidney 7
Sallie A 60
Jones 16, 30
Jones, Baby 1
. Bessie 68
. Carissa 34
. Carrie Ramey 1
. Christine 33
. Dick 65
. E S 88
. Ellen 25
. Gayla 34
. Henry 46
. Laura 33
. Leon 34
. Philip 3
. Richard 27

Jones, continued:

. W Mac 102-103
. Wilbur 1, 4
. William 43
Jordan 16
Judd 16
Kane, Karen 87
Kanon, Tom 102
Keck, Alto 30
Keeton 16
Kelly 16
Kelly, John 27
Kennedy 66
Kerlee 66
Kerr, Abraham 102
. Alexander 99-101, 103
. Alexander Sr 100
. Arthur 99
. Arthur H 101
. Elizabeth 100-101
. Elizabeth -
. Henderson 102
. Elizabeth Rice 101
. Frances Kerr Scott 101
. Hope 103
. James 100
. John 99-103
. Mary Graves 101
. Mr 100
. Sarah Scott 99, 102
Kessler 66
Key 8
Key, Abner D L 9
. Abner David Lewis 7
. John Martin 7
. John W 6-7, 9
. Sarah 27
Kidd 16
Kidwell 60
Kincheloe 16
King 16
King, Ambrose Mrs 68
. Epsie 68
. William 48
Kingrey 16
Kingrey, Ed 25
T J 47
Kinman, Williamk 88
Kinslow 16
Kinslow, Custer 25
. Dee 25
. Elizabeth 30
. George 25
. Gina 44
. John 25

Index Volume 29 – 2001

Kinslow, continued:
 . Tom 25
Kiracofe,
 Mary Sanderson 48
Kirby, Lucy 19
 . Andrew Barland 20
 . Anna Jane Nelson 19

Kirby, continued:
 . Benjamin C 19
 . Benjamin Coy 20, 60
 . Columbus 20
 . Cynthia Malone 60
 . Elizabeth "Bettie" 60
 . Elizabeth Mcdaniel 20
 . Gertrude Sachse 19
 . Hettie 60
 . Jahue 60
 . James "Jim" 60
 . James M 20
 . James William 20
 . Jessee 20
 . Jim 19
 . John 19
 . John R 19-20, 60
 . Julia 19
 . Julia C 20
 . Keziah Kibby 20
 . Kibby 19
 . Kibby Ann 20
 . Levina Coomer 20
 . Lucinda Fitzgerald 19
 . 20
 . Lucy Lee 60
 . Mansfield 57
 . Mary J 20
 . Nancy 19-20, 60
 . Nancy A 20
 . Nancy McDaniel 20
 . Robert 60
 . Samuel 60
 . Sarah 20
 . Sarah Ann Ballard 19
 . Sarah Trigg 21
 . Susan E 71
 . Thomas H 73
 . 73
 . William 18-19, 60
Kirkendall 16
Kirpatrick 16
Kirtley 16
Kizziah Kibby 60
Koestner, Pat 88
Kokas, Lafayette 41
Lacy, Boss 68

Lafferty, Joe 48
 Ruth 48
Lain 16
Lair 16
Lancaster 48
Landon, M F 11
Landrum 16
Landrum, Harlen 25
 J J 25
 Lane 16-17
 Lane, Mary Francis 11
 Wm T 11
 Largen, Mary 57
 Lark, A T 25
 Larkin, James R 64
 Larrance, Rodham 27
 Larrimore 66
 Lawrence, Mary Thomas 73
 Lasley, John 64
 Lattimore 17
 Lawrence 17
 Lawrence, Clayton 75
 . Martha 60
 . Ollie Belle 75
 . Trigg 75
 . Woodford 73
Lawson 17
Layne 17
Leach 17
Leamon 17
Lee 17
Lee, Bessie 64
 . Charles 18
 . James 104
 . Lucy 60
Leech, Brice T 75
Lemmon 17
Lemons, George 87
Leslie, P H 54
Lewis 17
Lewis, J Beverly 88
 . Jane Meriwether 74
 . Jane Walker 71, 75
 . John 18
 . Joseph Horace 22, 74
 . Page 25
 . Robert 74
 . William 106
Libbey, E M 14
Ligon 4
Lilly 64
Lincoln, Benjamin Gen 77
Lindsey,
 Clarice Dismon 64
Linville, Mille 64
Lisle 17

Litrel, Ben 25
 . Jim 25
 . Post 25
Little, Melvina 20
Littrell 17
Littrell, Tony 17, 87
Lock 17
Lock, Jacob 106
 P 106
Locke 17
Locke, J 109
 Kathy 17, 58-59
Lockhard, John 25
Lockhart 17
Lockhart, Mollie 25
Loftus, Dr 41
Logan, William 106
 William Thompson 22
Logsdon 17, 44-46
Lollar 17
Lothridge 17
Love 17
Low(ery) 17
Lowe 17
Lowe, J Mark 56
 Judy 16-17, 58-59
Lowry, A 109
Lockett, Samuel 27
 Samuel Magoffin 22
Luttrell 17
Luttrell, J M 68
Lyen, David 109
Lyne, Betty 57
Lynn 17
Lynn, Isreal 27
Lyon(s) 17
Machen, Willis B 65
Mackey 57
Mackey, John C 5
Magee 57
Magers 57
Magers, Carl 25
 . Hazel 25
 . John 25
 . Lucy 16, 58
Maggs, Eleanor 43-44
 . Ellen 44
 . John 44
Mahaffey, Jean 58
 Sue Pierce 87
Malone 57
Malone, Cynthia 60
 Susan J 94
Maluf, Mr 36
Manl(E)Y 57
Manning, Albert 19

Index Volume 29 – 2001

Mansfield, Charlie 64
Marcello, Liz 87
Marksbary, Angela 36
 . Ellen 36
 . Scott 36
Marrison, Martha 44
Marrs 57
Marrs, Dr 51
Marshall, James 65
 . Lucindy Ritter 11
 . Mary Elizabeth 11
 . Matison 11
 . Moses 65
 . Susan I Glover 65
Martin 57
Martin, Addie 73
 . Adelaide 73, 75
 . Alice 73
 . Benjamin 27
 . California 73
 . David Walker 73-74
 . Dr 75
 . Edmonia 73
 . Edmonia H 71
 . Edmonia Hawkins 74
 . Edmund Hawkins 73-74
 . Eliza 73-74
 . Ellis 89
 . Hudson 71, 73-74
 . Hudson C 73-74
 . Hudson Jr 74
 . Hudson Jr Dr 73
 . J M 74
 . Jane Walker Lewis 75
 . John Massey 73
 . John Massey 74
 . Loretta 18
 . Martha Moore -
 . Huffman 73-74
 . Mary 73
 . Mary Ann 74
 . Mary Ann Hawkins 71, 73
 . Mary Frances 73
 . Mary Thomas 73
 . Mildred W Minor 73-74
 . Virginia 73
Martinez, Jean 30
Massey 57
Massey, Jennie Butler 73
 . John 73
 . Virginia Butler 73
Matkin 58
Matthews 58
Matthews, John 106
 . Marcellus S 89

Matthews, continued:
 Sammy 38
Maury, Mason 35
Maxey 58
Maxey, Marnie 68
May, Edward 65
 . John 105
 . Lydia Elizabeth -
 . Williams 65
Mayes 58
Mayfield, Robert 25
Mayhew, Patricia 77
Meadows 58
Meadows, J T 25
Means 58
Medley 58
Medley, Aunt Naomi 10
 . Grandpa 10
 . Mary 10
Meece, Willord 68
Melton 58
Meredith, Wilbur 41
Merry 58
Metcalf, Rev 54
Metzen, Susan 88
Milburn, Lucy Belle 66
 W H 66
Miller 47, 58, 104
Miller, Armstead 47
 . Birdie Ann 66
 . Brnetta 47
 . Ellen T 48
 . George A 47
 . H A 46-48
 . Henry 35, 47
 . Hue A 47
 . Hughie A 48
 . Laura E 47
 . Mary 47
 . Mary E 47
 . Robert 22
 . Sarah A 47
Minor 58
Minor, Mildred W 73-74
Mitchel, Joseph 19
Mitchell 58
Mitchell, Gary 58
 William 65
Mize 58
Monday, Charles 106
Monroe 58
Montague 58
Montgomery, James 22
Moody 58
Moon, J A Rev 25

Moore 58
Moore, C A 41
 . Doug 102
 . Gary 57-58
 . James Francis 105
Moore, continued:
 . John Henry 22
 . William 104
 . William Rice 22
Morehead, Lloyd Dean 15
Morgan 58
Morgan, E A Dr 66
Morley, Belle Morris 65
 E 65
Morris 58
Morris, Alto Keck 30
 Benjamin 30
Morrison, Mrs 109
Morse 58
Mosby 58
Moshier, Sandy 87
Moss 58
Moss, Amanda 55
 . Henry S 73
 . Josiah 55, 109
Mulkey 58
Mullenmer, H Manuel? 106
Munchy, Letha 65
 Thomas 65
Muncus, Elizabeth J 94
Murphy 58
Murphy, Arlene 30
 . Pat 42
Murrell 58
Murrell, Samuel 27
Murrey, Loretta Martin 18
Mustain 58
Mustain, James W 30
 . Martha Jane 30
 . Sallie H Shelton 30
Mutchmore,
 Samuel Alexander 22
Myer, Jacob 105
Myers, Jacob 105
 Nancy 20
McAfee 58
McCandless 58
McCawley, James 105
McClain, Thomas J 20
McClung 106
McCombs, Mary 41
McConnel, James 98
McConnell,
 . James Rogers 97
 . Samuel P Judge 97

Index Volume 29 – 2001

McCook,
 Alexander Mcdowell 8
McCoy 58
McCaw 66
McCubbin 58, 66
McCutchen,
 Leonidas Doddridge 22
 Volney Americus 22
McDaniel 58
McDaniel, Elizabeth 20
 Emeline 20
 John 20
 Mary Clementine 20
 Nancy 20
 Polly 20
 Sallie 20
 William 20
McDonald 4
McDonald, Bell 25
McDowell, John 106
 Robert E 106
McElroy, Charles 68
McFarland 66
McGary 58
McGee 58, 105
McGee, Patrick 105
 Sarah E 93
McGinnis, Andrew 27
McGuire 58
McGuire, Chris 33
 Daniel 27
McInteer 58
McIntire 58
McKee, Leila Sara 22
McKinney, Alfred 38
 David 37
 Maisie 38
 Mary Anne 37
 Megan 37
McManus 58
McMillan, Amanda 65
 James Presley 22
Nabors, Martha 66
Nance, Elizabeth 103
Nation(S) 58
Nation, Thelma 58
Neagle 58
Neal 58
Negley, J S Gen 8
Nell 58
Nelson 58
Nelson, Anna Jane 19-20
 Daniel Berry 30
 Daranah F Armstrong 19
 Donna 66

Nelson, continued:
 Jesse 20
 Jessee 19
 Nancy Barland 19-20
 William B 19, 21
Nevil, Susan E 10
Nevill(e) 59
Nevill, James 27
Neville, James 25
 Jim 16, 59, 88
 Leslie Clay 25
Newberry, Mary Farris 32
 Mary Montgomery 32
Newell, Margaret 43
Newland 59
Newland, Jim 59, 87
Newman, Harmon 20
 Harvey 20
Newsome 59
Nichols 59
Nipp, Nancy E 11
Nisbet 4
Nix, Gary 87
 Gay 58
Noblett 59
Norris 59
Norris, Tilman 109
Norton, David Rev 84
Nuckolds 59
Nuckols 59
Nunn 59
Oliphant 59
Oliver, Gus 25
Olson, Carolyn 88
Ooley 59
Orr 4
Osborn, Foster 65
Overby 59
Owen 59
Owen, George 19
 Spencer 19
Owens, Bracket 105
 Cockeye 105
 John Cocky 105
 N T 25
 Nat 25
Owley 59
Owley, Michael H 22
Oxdine 59
Oxner, Sandy 16-17
Oyler, Mary 105
Pace 86
Page 86
Page, Don 86
Garland Mrs 55

Palmer, J 106
Palmore, Dr 51
 R A 31
Pardue 86
Parke 86
Parker 66
Parker, Lucy 25
 Naomi 41
Parris
 H 86, 93
Parrott 87
Parsley 87
Patrick 87
Patterson, Warner 25
Payne 87
Payne, Ben 25
 Cecil 25
 Clarence 33
 Fanny 30
 Mark 25
 Thomas W 89
Payton 87
Pearce, James A 89
Peden 87
Peden, Moses 33
 Willie 93
Pedigo 87
Pedigo, J W 54
 James M 109
Peers, William 27
Pemberton 66, 87
Pendleton 87
Penick 87
Pennington 66, 87
Pennington, P T 30
 Tom 16, 59, 86-87
 Walter 38
Pennycuff, Leo 25
Penrod, Solomon 65
 Tabitha 65
 William 65
Perkins 87
Perkins, Leroy 38
 Thomas 106
 W C 41
Perry 87
Perry, Robert 16, 58
Pfannenstiel, Nancy 99
Phelps 87
Phillips 87
Phillip, James 65
Phillips 87
Phillips, Herschal 68
 Peter 105
Pierce 87

Index Volume 29 – 2001

Pierce, Junie 65
L O 65
Pierceall, Mary A 2
Mary A 1
Piercy 87
Pinkley 87
Piper 87
Piper, Marshall 11
Sam 25
Pitcock 87
Pitt, Wanda 87
Pittman, Ethel 65
Pointer 87
Pope, Benjamin 105
William 105
Worden 104
Porter, Robert 12
Potter, Dr 85
Powell 88
Powell, Hobson 22
Levin 105
Martha 81
Poynter 88
Poynter, Connie 58
Gary 58, 87-88
Prevost, Major Gen 77
Prewitt 88
Priest 88
Priest, Peter 27
Prigmore 88
Proctor, William 109
Proffitt, George W 5
John J 5
Pruitt 88
Puckett 88
Pulliam 88
Pursley 88
Pyle, Jean 69
Quesenberry, Zachariah 86
Quick 88
Quigley, A J 48
Dr 41
Elizabeth Ferguson 48
Rachford, R E 56
Radford, Carlton T Dr 73
Ragan, Ray 68
Rainwater, Hudson Dr 71
Jenny 60
Jenny Martin 71
Mary Ann Hawkins 71
Ramey, Bill 1
Bud 2
Carrie 4
Carrie Ramey Jones 1
Charlie R 1, 3

Ramey, continued:
Emma H 4
Emma Huls 1-2
Fanny 3
Frances 3
George Kenneth 1
George Washington 1, 3
Grace 3
Harry 1
James 1-2
Joe Davis 1
John William 2
Julia Ann Davis 1
Julia Ann Davis -
Laura Belle 3
Livvie 2-3
Lucy Ann 3
Maggie 3
Margaret 3
Marie Jackson 1
Mary A Pierceall 2
Mary Alice Harper 2
Mary D 2
Marya Pierceall 1
Maud Scrimager 3
Michael 1
Nannie T 3
Olivia 3
Olivie 2
Rondall 1
Sallie B 1-2
William 4
William M 1-2
Ramsey, Thomas 25
Raney, Oscar 19
Rapp, A 5
Rasdel, William 109
Ray, H B 53
Joseph Finley 22
Read,
Francis Slaughter 22
Redford, Billy 68
Carl 25
Infant 68
J M 53
Roy Mrs 68
Roy Rev 68
Reece, J W 25
Reeser, George Mrs 68
Reid, Curtis Jr 62-63
Elmer 62
Sylvia 62
Renfro, John 27
Renick, Spencer 25
Rexroat, Alex's Baby 68

Reynolds, Evelyn 48
M S 109
Nathaniel 27
Roger 48
Ron 17
Rhodes, Gene 59
Rice 100
Rice, David Parson 86
Elizabeth 101
Rich, W O 25
Richardson, Alonzo 65
George 35
Hetty Son 68
Martha 30
Wealthy 86
Richey, Elden 25
Erwin 75
Ridgley, Daniel 25
Riggs, Hosea Rev 44
Rigney, Hattie Hill 65
James A 65
John B 65
Rigsby, Thomas 25
Riley, James 30
Roberts, Jesse 106
Thomas 27
Robertson 66, 106
Robinson, Henry H 89
James 27
Samuel 19
Rockford, R E 56
Rockwell, Paul 98
Rodes, Henry Clifton 22
William Owsley 22
Roe, Blain 47
Brud? 46
G A 47
George 47
George A 48
Willie D 48
Roes, G A 46
Roge, Phillip 88
Rogers,
Arabela Crenshaw 97
Byrd 55
Cal 38
Dr George 97
Elizabeth 55
George 55
George Walter 89
John Gorin Judge 97
Rugh 16
Ruth 17, 57
Sam 13-14
Theophilus 55

Index Volume 29 – 2001

Rose, Leland 30
Roserans, William 9
Roundtree 86
Roundtree, Dudley Jr 30
 Henry 44
 Martha Richardson 30
 Sally 44
Rountree 86
Rowntree 86
Rowntree, Adam 86
 Joan J 86
 Lucey 86
 Peggy 86
 Polley 86
 Richard 86
 Samuel Jr 86
 Samuel Sr 86
 Wealthy Richardson 86
Runyon, William 109
Rusher, David 66
 Henry 65
Russell, Arthur 64
 Leria Wood 64
Rutherford, Dolores C 86
Rutledge, Edna 65
Sachse, Gertrude 19
Salisbury, Pat 57-58, 87
Samson, Johnie Ella 65
Sanders, Pearl 64
 Philemon 27
Sanderson, Belinda 48
 Mary 48
Sandidge,
 William Pleasant 22
Satterfield, Levi Dr 45
 Press E 65
Schnurrer, Brenda 87
Scott, Arthur 101, 103
 Arthur 101, 103
 Dick 33
 Frances Kerr 101
 Francis 27
 Sarah 99, 102
Scrimager, Maud 3
 Maude 1
Seavers 5
Seddon, Jim 87
Seeley, Charles 32
 John 32
 Martha 32
Sellers, William 106
Settle 41
Settle, Elizabeth 94
 W F 95
 Willis Franklin 95

Settles, George 25
Settles, J M 25
 Paul 25
Severns, Ebenezer 105
Sexton, Susan C 11
Seymour, Bill 6
 William 6
Shader,
 Eileen Williams 65
 James Leonard 65
 John 65
Shanklin, Robert 105
Shaw, Elizabeth 69
 Frank 25
 J H 65
 J M 25
 Mamie Ellen 65
 Mary J 69
 Rosamond 48
Shelton, Sallie H 30
 Wanda J 16
Shirley, James 109
 Mrs 109
 W M 109
Shofner 66
Short, Charles 84
 William 84
Shrum,
 Shelta R McCarter 5
Sidens, Mollie 25
Simmons, Don 66
Simons, Armstreet 19
Simpson, Ernest 35
Sissom, John 59
 John D 17, 86-87
Skaggs, Leslie 25
 Richd 109
Slaughter, George 105
Slemmons, Mrs 109
Slinker, Green 25
 Harry 25
 William 25
Sloan, Archibald 109
 Rebecca Guy 109
Sloan-Limmer, Lisa 17
Slon, Elizabeth 6
Smith 109
Smith, Alexander 69
 Ambrose 68
 Amos 109
 Bayard T 89
 Daughter 68
 Donnak 58
 Edmund Kirby 8
 Elizabeth 40, 69

Smith, continued:
 Elizabeth J Muncus 94
 Ephraim R 89
 Frederick 27
 Jeremiah M 109
 Ken 16
 L 69
 Louise 69
 Maria J 94
 Mariah Jane 95
 Pollie 64
 Randolph 82
 Ruby 45
 Samuel 19
 Sarah 40, 69
 Sarah L 69
 Thomas 27
 Tom 87
 William 94
 Willie 25
Smooth, Reed 14
Snider, Martha J 10
Snoddy, Adrian 25
 H M 25
 R C 109
 T H 25
Snook, Norvin G 30
Sodowsky, Mrs 105
Soriano, Vicki 86
Sorley 75
Southgate 4
Spann, Thomas 25
Speed, James 105
Spillman, Earl 41
 Henry 105
 James 27
 Mayme 32
Standley, Sally 66
Stanley, Gov 51-52
Stark, Hugh 65
 J 109
Starr, Alfred 71
 Alfred Augustus 75
 Augusta 71
 Augustus 74
 George F 66
Steffey, William 25
Stephens, Casey 9
Stephenson, Karen 17, 88
Steuart, William 15
Stewart, A 109
Stockton, Robert 43
Stone, Sarah 60
Strange, Robert 22
Stroud, Ginny 16, 59, 88

Index Volume 29 – 2001

Sullivan, Daniel 105
 Sutters, William 106
 Taliaferro 4
 Taylor 4
 Taylor, G 109
 . James M 109
 . Marion 25
 . Sandra 58
 . William 25
 Teets, Michael 104
 Teevan, Alice 57
 Templin, Barbara 17, 59
 Tensley, Kevin 87
 Terry, Charles W 109
 Thomas 27
 Thomas, Francis V 11
 . Goldie 5
 . James 106
 . James Howard Thomas 22
 . Mary 73
 . Presley 11
 . Wiley J 66
 Thomason, Dora Crit 66
 . G J 66
 . Martha Nabors 66
 Thompson, Elizabeth 93-94
 . Elizabeth Thompson 93
 . Elizabeth 94-95
 . John Leonard 93
 . Joseph Kerr 22
 Tibbs, Aron 25
 . D S 25
 . George 25
 Tinocco, George 57, 59, 87
 Todd, John 105
 Tolle, William Daniel 25
 Toller, Blufford 19
 Totty, Mr 39
 Townsend, Robert 19
 Trabue, B FDr 109
 George W 35
 Travis, M 43
 Samuel Lewis 11
 Treva, Louis Von 8
 Trigg 36-37
 Trigg, Alanson C 73
 . Alanson Munson 73
 . Annie Ballard 73
 . Charlotte Ballard 73
 . Elizabeth 73
 . Elizabeth Hawkins 73
 . Haiden Curd 73
 . John M 73
 . Mary Ann 73
 . Price C 73

Trigg, continued:
 . Thomas 45
 . William 73
 Tucker, Charley 19
 Tudor, J M 11
 Sarah A 11
 Turner 5
 Turner, Ed 40, 69
 . Marvin 48
 . Roy 69
 . Roy Mrs 40
 . William 66
 Turnham, Dave 41
 Tyree, Travis Mrs 68
 Underwood, Clem Hall 58
 . Eugene 22
 . J R 109
 Utterback, Bill 81
 Valentine, Julius C 66
 Vance, Mike 88
 Vanmeter, Clinton Clay 22
 Vanzant, Pat 87
 Vincent 4
 Vincent, Beverly 41
 Patricia Mayhew 77
 Wade, "Tesnal" 30
 . Catherine 30
 . Catherine "Kitty" -
 . Bibb 30
 . Dabney 30
 . Elizabeth Betty" -
 . Barker 30
 . Fignal 30
 . Lois Edwards 30
 . Martha Jane Mustain 30
 . Obadiah 27
 . Obediah 30
 . Richard 30
 . Robert 30, 38
 . Sam 38
 . Sarah A 11
 . Stephen 30
 . Tignal 30
 . William 30
 Waggener, Daniel Beall 22
 . Robert James 22
 . William Henry 22
 Wagner, Nadine Farris 48
 Wair, Edmond 106
 Walbert, George W 11
 Walker, Benjamin 25
 . Jacob Wythe 84
 . Nancy 30
 . Peter 30
 . Thomas Dr 74

Walker, continue:
 . W F 25
 . William 25
 Wallace, Hope Kerr 103
 . James Douglas 22
 Waller 4, 64
 Waller, Ambrose 19
 Walton, Claborne 94
 . Claiborne 94
 . Cornelia L 94
 . Dandridge G 95
 . Demarus F 94
 . Elizabeth 94
 . Elizabeth A 94-95
 . Elizabeth Thompson 94-95
 . Ellen D 93
 . Ermine G. 93
 . F P 95
 . Frances P 94-95
 . G T 93
 . George Hensley 94
 . George Taylor 93
 . Isaac S 93
 . James Claiborne 93
 . John Leonard 94-95
 . Leonard 94
 . Lois Ann 95
 . Lu Ann 93
 . Margaret 94
 . Margaret E 93
 . Maria J Smith 94
 . Mariah Jane 94
 . Mariah Jane Smith 95
 . Martha L 95
 . Mary Hatton 95
 . Mary J 93
 . Mary K 95
 . Mildred Warren 94
 . Sarah Allen 95
 . Sarah M Dale 93
 . Susan J Malone 94
 . Thomas Shirley 95
 . William Asbury 94-95
 . William H 95
 Warnell, Normal 66, 69
 . Norman 40
 . Rex 66
 Warner, Jane 109
 Warren, Mildred 94
 Waters, Eba--- 53
 Watson, John 27
 Watts, June Jeffries 16
 58, 87
 Webb, Dr 51
 Weeks, Alice S 98

Index Volume 29 – 2001

Welch, Ed 25
. Elizabeth 66
. John 25
. Will 25
Wells, Abner 30
. Barnett 30
. Dr 51
. Elizabeth Kinslow 30
. Glover 20
. James Madison 20
. Jesse 30
. Mabel Shelby 40
. Mable Shelby 31
West, J 66
Lucille R 66
Whalin, Charles 4
Paul Orr 4
Wheat, Julie Gilliam 66
. Lester D 66
. Thomas J 66
Wheeler, Joe Rev 41
. John Rev 41
. Samuel 25
. William 109
White, Betty 16, 57-58
. Linda 87
. Linds 58
Whitley, Gene 17
Whitsett, Mrs 109
W C 109
Whittaker, Fred Dr 6
Whittle 41
Whittle, Aubrey 41
Uncle Mart 42
Whobery, Lizzie 61
Wilder, Col 9
John Col 8
Wilkinson, Belle 33
. Frank 33
. James 104
. Joann Foster 33
. Mrs 33
. Mrs Frank 33
William 21
Williams, David 105
. Eileen 65
. John 109
. Lydia Elizabeth 65
. Mrs 33
Williamson, Jim 88
Willson, John 66
Wilson 65
Wilson, Jessie Wolford 30
. John 10

Wilson, continued:
. John B 11
. Lizzie B 10
. William 66
. William Samuel 22
. Wm 11
Winlock 25
Winn, T H M 109
Th M 109
Wintersmith, Richard C 22
Wise 4
Witherspoon, William A 30
Witt, John 25
Witty, James W 11
Wood, Hatchel 25
Leria 64
Woodcock,
. Mary Elizabeth -
. Carter 66
. Robert Henry 66
. Thomas 66
Woodford 5
Woodruff 4
Woods, Ben 25
Joe 25
Woodson 5
Woodson, Amanda Frye 66
. Charles E 66
. Samuel 27
. Thomas 66
Wooten, Tony 16, 88
Worthington, Jim 17
Wright, Barbara 95, 97
. Benjamin 3
. Carroll 12
. Laura 17, 58, 68
. Mr 68
Wyatt 66
Wyatt, Birdie Ann 66
Judy F 66
Yates, Creel 48
York, Mark 25
Young, Charlie 25
. Hazel Stone 75
. July 25
. Love 25
. Thos E 11
Yowell 4

GENERAL INFORMATION

MEMBERSHIP is open to anyone interested in the history of the South Central Kentucky area, centering around Barren County. Annual dues are \$12.00.

TRACES, the Society's quarterly publication is received by all members. It is published seasonally; Spring, Summer, Fall and Winter. Members joining during the year will receive the past issues of that year in a separate mailing.

CONTRIBUTIONS are earnestly solicited. Family genealogies, marriages, Bible, will and probate, cemetery, court and other records are all acceptable. You will be listed as the contributor.

QUERIES are accepted only from members, without limit, and will be published as space permits. Queries should be limited to about 50 words.

EXCHANGE of Traces with other Societies or publications is acceptable and welcome.

BOOKS to be reviewed in Traces must be sent with information as to cost, including postage, from whom the book may be obtained. They become the property of the Society library. Books should have Kentucky interest. Reviews will be published as space permits.

MEETINGS are held monthly, except December, at the South Central Kentucky Cultural Center (Museum of the Barrens), 200 Water Street, Glasgow, KY, on the fourth Thursday, 7:00 p.m. Interesting and informative programs are planned for each meeting and your supportive attendance is always welcome.

BACK ISSUES of Traces are available. Our supplies of the following are gone: Vol. 1, Nos. 1-4 (1973); Nos. 1-4 (1974); Vol. 4. (1976); Vol. 5, No. 1 (1977), Vol. 3, Nos. 1 and 4 (1981); Vol. 10, Nos. 1 and 2 (1982), Vol. 12, No. 2 (1984). All others can be purchased as long as the supply lasts at \$4.00. Back issues will be mailed with our regular quarterly mailing.

CORRESPONDENCE of any type that requires a reply must contain a self-addressed, stamped envelope. Address to: South Central Kentucky Historical and Genealogical Society, P. O. Box 157, Glasgow, KY 42142-0157.

BOOKS AND MATERIALS of a genealogical nature that you no longer need – would you consider donating them to the Society? They will be preserved for other researchers and are deeply appreciated. Contact the editor, Sandi Gorin, 205 Clements Avenue, Glasgow, KY 42141-3049.

SOUTH CENTRAL KENTUCKY HISTORICAL &
GENEALOGICAL SOCIETY
POST OFFICE BOX 157
GLASGOW, KY 42142-1057

PRESORTED STANDARD
U. S. POSTAGE PAID
PERMIT #231
GLASGOW, KY 42141

RETURN SERVICE REQUESTED

NON-PROFIT ORGANIZATION

TABLE OF CONTENTS

| | | |
|----------|--|--------------------|
| Page 91 | South Central Kentucky Cultural Center | |
| Page 93 | Walton Cemetery | |
| Page 96 | Recent Book Donations to the Society | |
| Page 97 | The Aviator – James Rogers McConnell | |
| Page 99 | What's the Pedigree of Your Pedigree? | Nancy Pfannenstiel |
| Page 103 | Seasoned Settlers | Sandi Gorin |
| Page 107 | Original Land Entries of Barren County, KY | |
| Page 108 | Glasgow Life in the 1850's | |
| | Queries | |
| | Society Members and Life Members for 2001 | |
| | Surname Research Index | |
| | 2001 Library Membership | |
| | Member number, Member & E-Mail Address | |
| | 2001 Exchange Membership | |
| | 2001 Gift Membership | |
| | Books for Sale by the Historical Society | |
| | Membership Application | |
| | Index for 2001 | |