

Winter 2008

Traces Volume 36, Number 4

Kentucky Library Research Collections
Western Kentucky University, spcol@wku.edu

Follow this and additional works at: https://digitalcommons.wku.edu/traces_bcgsn



Part of the [Genealogy Commons](#), [Public History Commons](#), and the [United States History Commons](#)

Recommended Citation

Kentucky Library Research Collections, "Traces Volume 36, Number 4" (2008). *Traces, the Southern Central Kentucky, Barren County Genealogical Newsletter*. Paper 152.
https://digitalcommons.wku.edu/traces_bcgsn/152

This Newsletter is brought to you for free and open access by TopSCHOLAR®. It has been accepted for inclusion in Traces, the Southern Central Kentucky, Barren County Genealogical Newsletter by an authorized administrator of TopSCHOLAR®. For more information, please contact topscholar@wku.edu.

2008

VOLUME 36

ISSUE NO. 4

ISSN - 0882-2158

WINTER

TRACES



Fountain Run Mill

Quarterly Publication of
**THE SOUTH CENTRAL KENTUCKY HISTORICAL AND GENEALOGICAL SOCIETY,
INCORPORATED**

P.O. Box 157

Glasgow, Kentucky 42142-0157

SOUTH CENTRAL KENTUCKY HISTORICAL
AND
GENEALOGICAL SOCIETY

OFFICERS AND DIRECTORS 2008-2009

| | |
|---|----------------|
| PRESIDENT | STEVE BOTTS |
| 1 ST VICE PRESIDENT (PROGRAMS) | SANDI GORIN |
| 2 ND VICE PRESIDENT (PUBLICITY) | MARGIE KINSLOW |
| 3 RD VICE PRESIDENT (MEMBERSHIP) | KEN BEARD |
| RECORDING SECRETARY | GAYLE BERRY |
| CORRESPONDING SECRETARY/TREASURER | JUANITA BARDIN |
| ASSISTANT TREASURER | RUTH WOOD |
| EDITOR, "TRACES" | SANDI GORIN |

BOARD OF DIRECTORS

| | | |
|----------------|----------------|---------------|
| HASKEL BERTRAM | DON NOVOSEL | DOROTHY WADE |
| JAMES PEDEN | SELMA MAYFIELD | MARY B. JONES |
| | SANDI GORIN | |

PAST PRESIDENTS

| | | |
|------------------|-------------------|--------------------|
| PAUL BASTIEN | L. C. CALHOUN | CECIL GOODE |
| KAY HARBISON | JERRY HOUCHEMS * | LEONARD KINGREY |
| BRICE T. LEECH * | JOHN MUTTER | KATIE M. SMITH * |
| RUBY JONES SMITH | JOE DONALD TAYLOR | W. SAMUEL TERRY IV |

*Deceased

ON THE COVER – THE FOUNTAIN RUN MILL

Courtesy Amber Dilley, Glasgow Daily Times, Wednesday, 3 September 2008. (Abstracted)
Photograph courtesy Scott Fife.

The Fountain Run Mill has seen its share of owners and sold a lot of feed since it opened in 1870, but come mid-September, it will be operated by Ann Fife as a restaurant. [it has opened].

Ann and her husband, Scott Fife, bought the building five years ago when it was put up for auction.

“We really liked the building, but it was in such bad shape it couldn’t be saved,” she said. “So for \$2,500 we bought the old mill and about a half an acre of land here. It sat here for several years. In the meantime, our building started kind of leaning and we thought, “well, we better tear it down before it falls on somebody. If we make it tearing it down, maybe we can build back. We just started building back on it in April and this is where we’ve got to.”

Ann and Scott weren’t able to save the building, but they salvaged most of the materials. The new restaurant is built with mostly wood from the old mill.

“Everything you see here came out of the mill,” she said. “The lumber you see here (on the back wall) is from the 1870’s part of the mill. It was under the roof. It’s what they used for the sheeting on the roof. The walls in the men’s restroom are the walls that were in the part of the mill that sat here, just old barn lumber. The women’s restroom I really like a lot because it’s made out of the flour house where they would grind flour.”

The wood from the flour house was fit tightly together so rodents couldn’t get into the floor. Ann said that many people in the community remember coming to the mill to buy flour or grind feed when they were children.

“The electrical inspector from Monroe County was here today and he said he could remember coming here as little boy – he’s 70 something – to get flour ground,” she said. “He said it was a big deal to get to come here. If your family’s from Monroe County, Barren or Allen around here, your ancestors walked on these floors because everybody traded here. It was a flour mill, a corn meal mill, it was an animal feed mill. It was a big thing around here then. There’s a lot of history.”

Ann said that she wants the restaurant to be a place for people to gather and learn about Fountain Run. “Fountain Run used to be a happening place,” she said. “They used to say you couldn’t walk down the streets at midnight because there would be so many people on the streets. A guy told me the other day you could run a cannon ball down the street at noon and never hit nobody.” “We just kind of wanted to preserve some of the history of the town and this is what we ended up with,” Ann said.

The following photograph courtesy Glasgow Daily Times, Wednesday, 3 September 2008, Amber Dilley, photographer. It shows, left to right: Lou Jean Jewell, Ann Fife, Malcolm Fife and Harry Jewell.



NAMING PATTERNS

Contributed by David Beatty.

Scottish Naming Patterns:

| | |
|--------------------------|-------------------------|
| 1 st son | Father's father |
| 2 nd son | Mother's father |
| 3 rd son | Father |
| 4 th son | Father's eldest brother |
| 1 st daughter | Mother's mother |
| 2 nd daughter | Father's mother |
| 3 rd daughter | Mother |
| 4 th daughter | Mother's eldest sister |

English Naming Patterns:

| | |
|--------------------------|----------------------------------|
| 1 st son | Father's father |
| 2 nd son | Father |
| 3 rd son | Mother's father |
| 4 th son | Father's eldest brother |
| 1 st daughter | Father's mother |
| 2 nd daughter | Mother or mother's sister's name |
| 3 rd daughter | Mother's mother |
| 4 th daughter | Father's eldest sister |

Irish Naming Patterns:

| | |
|--------------------------|-------------------------|
| 1 st son | Father's father |
| 2 nd son | Mother's father |
| 3 rd son | Father |
| 4 th son | Father's eldest brother |
| 5 th son | Mother's eldest brother |
| 1 st daughter | Mother's mother |

Naming Patterns, continued:

| | |
|--------------------------|------------------------|
| 2 nd daughter | Father's mother |
| 3 rd daughter | Mother |
| 4 th daughter | Mother's eldest sister |
| 5 th daughter | Father's eldest sister |

Note: These are not "rigid" patterns but used consistently enough to be helpful.

Source: Seminar at Mormon Genealogical Research Library, Los Angeles, by Ivan Johnson, 23 May 2008.

NEW SALEM CHURCH 1863 - 1983

Contributed by Steve Botts, President. Part of the records in this book were kept by Miss Minervah Story (1883-1938). Information and data compiled by Mr. and Mrs. Lawrence Botts, Route 5, Glasgow, Kentucky in the year 1984.

HISTORY

- 1863 James Pace gave two and one-half acres to be used as church grounds, cemetery and hitching area. The people of the community built a log building to be used for the purpose of the New Salem Church.
- 1868 James Pace and his wife, Susan Jane Pace, deeded one-half acre and building to be the Methodist Church South. The trustees named at this time were: David Humphrey, James Pace, John Stokes, Thomas Nunn and John Cox and their successors shall provide a place of worship.
- 1885 &
1886 The church building was used for a rural school.
- 1886 The log building was torn down and a frame building was built.
- 1903 A storm blew the frame building down.
- 1904 Another building was built in its place.
- 1917 This building was destroyed by fire. Services at this time were held in a tent and in the schoolhouse. Mr. Dudley Jolly bought two acres adjacent to the New Salem Cemetery. An acre was added to the cemetery.
- 1918 A new building was built to replace the one destroyed in 1917 by fire.
- 1927 At the death of Mr. Dudley Jones the one acre of land adjacent to the cemetery became the property of the New Salem Church. When need be this acre of land becomes a part of the cemetery.
- 1939 The Methodist Church South and the Methodist Church North merged and became the Methodist Church. At this time the Methodist Church South became the New Salem Methodist Church.

New Salem, continued:

- 1941 The church building received electricity for the first time.
- 1952 The one acre adjacent to the cemetery was cleaned up by the community and made into a community recreational park with lights being installed.
- 1962 The building was remodeled with a basement added for Sunday School rooms, and the exterior was completely bricked.
- 1968 The United Brethren Church and the Methodist Church merged to form the United Methodist Church. The name of the New Salem Methodist Church now became New Salem United Methodist Church.
- 1972 The park was discontinued, lights removed, the one acre became part of the cemetery.

PASTORS

The first pastor of the New Salem Church was Rev. A. J. Ragel. No records found until the following:

| | | | |
|---------|--------------------------|---------|---------------------------------|
| 1875 | Samuel A. Feltner | 1919-22 | J. H. Mitchell |
| 1876 | S. P. Hulse | 1923-24 | L. C. Risen |
| 1877 | H. H. Hullett or Hullitt | 1925 | A. H. Alexander |
| 1878 | John L. Brown | 1926-27 | Howard O'Banion |
| 1879-80 | J. G. Freeman | 1928-29 | L. C. Risen |
| 1881-82 | J. L. Brown | 1930 | W. C. Simms |
| 1883-84 | D. F. Walton | 1931-32 | T. C. Howell |
| 1885 | C. W. Hall | 1933-35 | Verner Blair |
| 1886 | W. W. Prine | 1936-37 | J. W. Moore |
| 1887-88 | G. W. Shugart | 1938-42 | E. L. Dixon |
| 1889 | J. L. Brown | 1943-46 | Minford Hicks |
| 1890 | Not known | 1947-48 | L. E. Woodcock |
| 1891 | Not known | 1949-50 | Kenneth Stuart |
| 1892 | B. C. Russell | 1951-52 | W. C. Christie |
| 1893 | J. L. Brown | 1953-56 | G. G. Lyle |
| 1894 | F. M. Rose | 1957-58 | W. C. Morris |
| 1895-96 | W. R. Godbey | 1959 | Clancy Barnes |
| 1897 | J. L. Kilgore | 1960-64 | Kenneth Brown |
| 1898-88 | J. V. Watson | 1965 | Frank Perkins |
| 1900 | S. P. Pope | 1966-67 | Elza Morgan |
| 1901 | J. C. Hoskinson | 1968 | John Poteet |
| 1902-04 | D. T. Tarter | 1969 | J. W. Rayburn |
| 1905-07 | J. P. Van Hoy | 1970 | Augusta McGuire |
| 1908 | N. P. Terry | 1971-73 | Douglas Phillips |
| 1909 | William Fugate | 1974-76 | Prentice Graham |
| 1910 | J. L. Piercy | 1977-80 | John Shepherd |
| 1911 | G. H. Upchurch | 1981-82 | Howard Lee |
| 1912-14 | J. F. Black | 1983-85 | Jack Vibbert (died Feb 3, 1985) |
| 1915-17 | J. W. Coughorn | | |
| 1918 | Smith given | | |

New Salem, continued:

| | |
|-----------------------|-----------------|
| Feb 1985-May 31, 1992 | Terry Turner |
| June 1992 - May 1998 | Nathion Richard |
| June 1998 - present | John Sheperd |

WALTON FAMILY CEMETERY

Contributed by Roy Juch royjuch@sbcglobal.net.

See also <http://www.juch.net/walton.htm>><http://www.juch.net/walton.htm>

Cemetery is located on Willie Peden Farm, Parrish Road, Barren County, Kentucky. Parrish Road is one mile south of the intersection of Highway 70 & 31E, approximately 9 miles north of Glasgow, Kentucky. From junction of Parrish Road and 31E proceed east on Parrish Road to mail box #17. Turn right (south) and proceed to cattle gate. Fenced cemetery is in a pasture field and can be seen on a knoll about 600 yards toward southeast. Visitors are asked to secure the cattle gate and cemetery gate when entering and leaving the area. As there is no direct access from Parrish Road, please be respectful of owner's property when visiting the area.

RUBY M. DOSEY, B. 24 May 1912, D. 25 May 1918

OLLIS L. DOSEY, B. 26 Jul 1910, D. 22 Sep 1910

MARGARET E. DUNAGAN, daughter of John Leonard Walton & Elizabeth Thompson, B. 24 Jul 1838, D. 26 Oct 1909

RICHARD TALLEY DUNAGAN, B. 27 Oct 1842 (Family Bible has b. 27 Nov), D. No date inscribed (Death Cert has d. 5 Feb 1917 & b. 24 Oct 1842)

ISAAC S. WALTON, son of James Claiborne Walton & Sarah M. Dale, B. 23 Jan 1866, D. 4 Jan 1883 of Typhoid

ELLEN D. WALTON, daughter of James Claiborne Walton & Sarah M. Dale, B. 3 Jan 1872, D. 13 Dec 1882 of Typhoid

ERMINE G. WALTON, daughter of James Claiborne Walton & Sarah M. Dale, B. 29 May 1862, D. 3 Dec 1882 of Typhoid

SARAH E. MCGEE, daughter of James Claiborne Walton & Sarah M. Dale, wife of William Dempsey McGee, B. 26 Apr 1858, D. Sep 1895

MARY J. WARDER WALTON, daughter of John Warder & First wife of George Taylor Walton, B. 28 Oct 1844, D. 16 Jan 1870, (Second Wife of George Taylor Walton was Lu Ann Walton-a first cousin of husband George Taylor Walton & daughter of Dandridge Claiborne Walton & Susan J. Malone)

INFANT SON GADBERRY, son of William Henry Gadberry & Veda Hatcher, B. & D. 18 Sep 1885

INFANT GADBERRY, son of Willis Simon Gadberry & Desdamona Caroline Davis, B. 1 Feb 1894, D. 10 Feb 1894

MILTON W. GADBERRY, son of Willis Simon Gadberry & Desdamona Caroline Davis, B. 5 May 1884, D. 13 Jul 1886

BETTIE B. GADBERRY, daughter of Willis Simon Gadberry & Desdamona Caroline Davis, B. 2 Sep 1880, D. 16 Aug 1881, Inscription: "A little time on earth she spent until God for her the angels sent."

FLORA K. DUNAGAN, daughter of Richard Tally Dunagan & Margaret Walton, B. 18 Sep 1867, D. 6 Nov 1868

CORNELIA L. WALTON, Daughter of William Smith & Elizabeth J. Muncus Smith, Wife of George Hensley Walton, B. 18 Mar 1812, D. 20 Nov 1865

Walton Cemetery, continued:

- GEORGE HENSLEY WALTON, son of Claiborne Walton & Mildred Warren, B. 19 Apr 1808, D. 17 Jan 1875
- ELIZABETH SETTLE, nee Elizabeth A. Walton daughter of John Leonard Walton & Elizabeth Thompson, Wife of J.W. Settle (John W. Settle), B. 26 Nov 1835, D. 17 Aug 1878
- ELIZABETH WALTON, nee Thompson, Wife of John Leonard Walton, D. 21 Apr 1868 (age about 66 years), Inscription: "The Lord is my Shepherd"
- JOHN LEONARD WALTON, son of Claiborne Walton & Mildred Warren, B. 11 Jun 1797, D. 9 Jun 1875,
- Note: Graves #24 thru #26 are enclosed within a metal, serpentine fence
- REBECA E. BUNNELL, Daughter of Samuel W. Bunnell & Frances P. Walton, B. 17 Oct 1852, D. 17 Jul 1867
- DEMARUS F. WALTON, son of John Leonard Walton & Elizabeth Thompson, B. 14 Feb 1841, D. 18 Jul 1861
- WILLIAM ASBURY WALTON, Son of Claiborne Walton & Mildred Warren, B. (no date listed but about date is 1810), D. 17 Jan 1862, Inscription: Husband of Maria J. Smith
- MARIAH JANE WALTON, Wife of William Asbury Walton & daughter of William Smith & Elizabeth J. Muncus Smith, B. about 1815, D. 18 Jul 1867, Aged 52 years, Stone was made by Brown of New Albany (near Louisville)
- SARAH ALLEN WALTON, daughter of John Leonard Walton & Elizabeth Thompson, First wife of Samuel W. Bunnell, sister of second wife F.P. Walton, B. 17 Sep 1829, D. 17 May 1850
- S. W. BUNNELL (SAMUEL), B. 20 Oct 1828, D. 16 Sep 1859
- F.P. BUNNELL, Frances P. Walton -daughter of John Leonard Walton & Elizabeth Thompson, Second wife of Samuel W. Bunnell, sister of first wife Sarah Allen Walton, B. 4 Dec 1827, D. 17 Feb 1863
- WILLIAM H. BUNNELL, son of Samuel W. Bunnell & Frances P. Walton, B. May 1851, D. 25 Sep 1851
- LOIS ANN WALTON, daughter of Thomas Shirley Walton & Mary Hatton, B. 21 May 1846, D. 2 Nov 1856 (death date may be 17 Nov 1856)
- GEORGE T. HARLAN, son of John L. Harlan & Mary K. Walton Harlan
- ELIZABETH A. GADBERRY, NO NAME on stone, Daughter of Theodore Gadberry & Elizabeth A. Walton, Wife of W.F. Settle (Willis F. Settle), B. 10 May 1826, D. 22 Oct 1856, Inscription: Partial "Sacred to Memory of Elza Ann"
- JOHN F. GADBERRY, son of Theodore Gadberry & Elizabeth A. Walton, B. 3 Jan 1831, D. 30 Mar 1890, Note: A memorial marker is also erected in the Hiseville Cemetery adjacent to his wife Martha L. Walton
- WILLIAM H. WALTON, B. 23 Jan 1844, D. 25 Oct 1862
- DANDRIDGE G. WALTON, B. 25 Nov 1852, D. 18 Jun 1860
- MARY K. HARLAN, daughter of William Asbury Walton & Mariah Jane Smith, Wife of John L. Harlan, B. 10 May 1835, D. 8 Jan 1857
- JOHN W. GADBERRY, son of John Franklin Gadberry & Martha L. Walton, B. 1 Apr 1860, D. 17 Sep 1860

THE FOLLOWING ARE BURIED AT THE CEMETERY BASED UPON NEWSPAPER CLIPPINGS

MILDRED PARKER, w/o Thomas Jeff Parker, b. 7/30/1825, d. 4/9/1901, (Mildred Warren Walton Parker, daughter of John Leonard Walton & Elizabeth Thompson. Mildred was named

Walton Cemetery, continued:

after her paternal grandmother Mildred Warren, wife of Claiborne Walton. (Her grave is not identified)

JOHN WALTON, abt. 60,(Some researchers believe this MAY be John L. Walton, b. 1835, son of George Hensley Walton & Cornelia C. Smith, both of whom are buried in this cemetery. His grave is not identified)

Article gives burials at John L. Walton homestead near Goodnight. Buried there: Rev. Thomas Walton & wife. Uncle John Walton's children, Sallie, Lizzie, Frances & another daughter (note 1) who is the wife of Billy Settle (see below). Also Uncle Billy Walton, wife & daughter. Also children of Thomas S. Walton, Lois & Henry.

Notations will be in the sequence stated in the clipping as follows:

Thomas Walton & Wife-Cannot identify THIS Rev. Thomas & wife. No graves are identified for either of them.

Uncle John Walton's children- These are daughters of John Leonard Walton, b. 1797.

Sallie- Sarah Allen, b. 7 Sep 1829, first wife of Samuel W. Bunnell. Grave #34 identified

Lizzie- Elizabeth A., b. 26 Nov 1835, wife of John William Settle. Grave #24 identified

Please see below "Mrs. Billy Settle" and also Note 1.

Frances- Frances P., b. 4 Dec 1827, second wife of Samuel W. Bunnell. Grave #36 identified.

Another Daughter- Please see below "Mrs. Billy Settle" and also Note 1.

Uncle Billy Walton, wife & daughter-This is likely William Asbury Walton, wife Mariah Jane Smith Walton & daughter Mary K. Walton Harlan, wife of John L. Harlan. William is grave #29, wife is grave #30, and daughter Mary is grave #47.

Children of Thomas S. Walton-

Lois- Louisa A., aka Lois Ann Walton, b. 21 May 1846, d. 2 Nov 1856.

Grave #38 identified

Henry- Henry W. b. 1844. Grave not identified.

Frank Smith, died Thurs last, age 78

(Cannot identify this man. He MAY be related to the either Cornelia Smith who married George H. Walton or to Cornelia's sister Mariah Jane Smith who married William Asbury Walton? His grave is not identified.)

Mrs. Billy Settle, died yesterday (See above also)

Note 1- (This is confusing because the clipping mentions "another daughter who is the wife of Billy Settle". Elizabeth A. Walton, aka Lizzie, b. 26 Nov 1835 daughter of John Leonard Walton, b. 1797, was the first wife of John William Settle, aka Billy? BUT Lizzie is also listed in the clipping. No other daughter of this John Leonard Walton married a Settle. Elizabeth is grave #24 in the Walton Cemetery. However, there was another Walton who was the second wife of John William Settle which may have confused the author of the clipping? Alpharetta J.

Walton Cemetery, continued:

Walton daughter of James Claiborne Walton, b. 4 Dec 1826, and Sarah M. Dale may be the "another daughter" mentioned above? But Alpharetta is buried in the Hiseville City Cemetery.)

I.W. Walton, Infant of John. (Cannot identify this infant Walton nor which John Walton the clipping refers too. His grave is not identified)

Willis Parker, b. 1873, died May 4, 1907, age 34. Son of Mildred Warren Walton and Thomas Jeff Parker. (His grave is not identified.)



The Walton Cemetery
(Cemetery work by Joe Dunagan & sister Mary Ann Dunagan.)

RECENT SPEAKERS AT THE SOCIETY



Joanne Sneed Crawford, formerly of Nobob, Kentucky, presented a very interesting program on the Beech Trees of Nobob. This led her on the trail of initials carved into one of the trees – and to a barn referenced in the fall issue.

Recent Speakers, continued:



Presenting an interesting program on the history of the Glasgow Fire Department were, left to right, Lt. Craig Hiser, J. C. Groce and Chief Bobby Bunnell. J. C. Groce was a long-time employee of the fire department and has since died.



Sue Lynn Stone McDaniel of Western Kentucky University presented "All Dressed in Black". The program dealt with old mourning customs. She brought a number of artifacts, photographs, and related items and appeared in proper mourning attire.

QUERY

I am working on Volume 4, Kentucky's Pentecostal Heritage and need information on the following deceased Pentecostal ministers in Kentucky: A. G. Anderson, C. P. Biskerville, Opal Blackford, E. J. Bayer, Theodore Dean, James Gullett, Sherman Harris, Thomas Moore, James Riley, and Manuel Tharpp. Lloyd Dean, 6770 U. S. 60 E., Morehead, KY 40351.

**GORIN GENEALOGICAL PUBLISHING - 205 Clements Ave., Glasgow
KY 42141-3409- sgorin@glasgow-ky.com**

NEW OFFERINGS

Barren Co KY County Farm Records 1860-1959. Known as the poor house in many counties, the County Farm housed for many years those who could not take care of themselves due to poverty, handicaps or other causes. Records from the County Farm are very sparse. The names shown here are taken from the census records, death certificates, cemetery records, funeral home records and a file from a late Judge. 30 pages including full-name index, \$10.00. KY residents add 6% sales tax.

Barren Co KY Marriage Bond Book 1. Covering the start of recording the bonds in Sept 1848 through October 1862; May 1866 - December 1870; January and February 1871 and November 1872 - October 1874. Shown will be the date of bond, groom and his surety, bride, consent forms (naming parents or guardian) if not with the original marriage papers, varied family information. Bonds not resulting in a marriage flagged, covers any missing marriages from the files. 2,527 marriage bonds are included with over 8000 names in the full-name index. 155 pages, \$30.00 including shipping and handling. KY residents add 6% sales tax.

Pages From the Past. 34 newspaper columns by the late Official Barren Co Historian, Vivian Rousseau. Written in 1939, an in-depth look at the earliest days and people of Barren Co. Topics include difficulties in entering land, the first chancery case, early nursery and a wandering school teacher, early state land grant, headright land claim difficulties, substitutes in war, early building on the square, tan yards, sugar trees, Bell's Tavern and an in-depth look at the Rogers family, Miller family and much more. 90 pages including full-name index. \$17.00 including shipping and handling, KY residents add 6% sales tax.

MT. TABOR BAPTIST CHURCH

Mount Tabor is one of the oldest active churches in Barren County and recently celebrated its 210th anniversary. Located on Dripping Springs Road, the church, which opened in 1798 with seven members and with Alexander Davidson as minister and John Murphy as the Clerk. The Great Revival broke out in 1799 in Kentucky and 60 members were added to the church; by 1800 the membership was 91.

The first structure was a simple log meeting house with galleries and was situated on a bluff overlooking Beaver Creek (near the current Glasgow Municipal Airport). Before that time, services were held at the members' homes. Two church buildings at least have burned. Baptisms were done at the mill bond at the Creek Mill on Beaver Creek which structure still stands and is owned by Martha Powell Harrison.

Mount Tabor has been served by many noted pastors during its long history including Jacob Locke. He served for more than 40 years and over 700 baptisms were recorded during his pastorship. In 1890, the church was rebuilt on the present site and in 1969, this structure was remodeled and has recently been redecorated. Current membership stands at about 200 members. From Mount Tabor, the "mother church", many daughter churches have been established including Bethel Baptist, Dover Baptist, New Hope Baptist, Salem Baptist and Glasgow Baptist Church.

Submitted by Steve Botts.

The Robert Dowell farm is located 4 miles north of Edmonton on Highway 68.

————— *Dowell's Hideaway Farm Angus Sale* —————

The Story of The Hideaway Name.

A man named Billy James and his brother, migrated westward from Virginia and Billy James homesteaded this land in 1798 where he erected the log house which now stands on the farm.

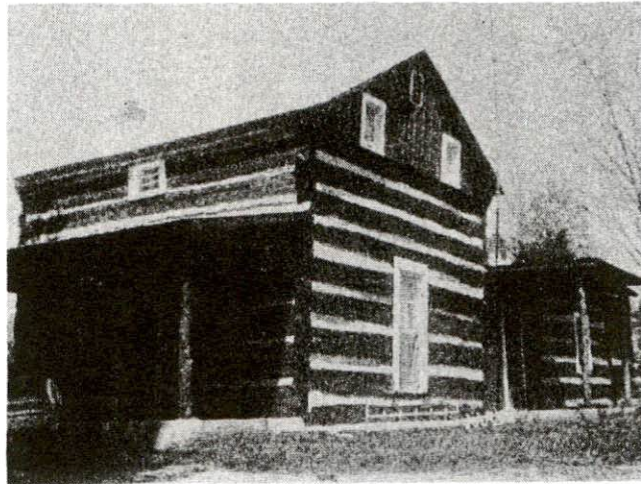

The brother of Billy James went to Missouri and settled there. Among his descendants were Jessie and Frank James.

This property remained in the James family from generation to generation until 1959 when it was purchased by me. The farm was commonly referred to as the “James Reservation,” the “Jessie James Hideout,” or the “James Hideaway.”

Jessie and Frank James were frequent visitors of their relatives at this homestead, and it was a convenient hideaway for them while operating in this area of Kentucky. It was from this vantage point in Metcalfe County that they plotted and carried out the robbery of the bank of Columbia in adjoining Adair County.

Upon the establishment of our Angus herd, it was immediately conclusive that there was no name so appropriate as “Jessie and Frank James Hideaway Farm.”

1855 HAPPENINGS

We're stepping back in time for a tad to an old Glasgow newspaper PRIOR to the Civil War

13 Oct 1855: Married in Tennessee on the 11th, Mr. Levi SYKES and Miss Sarah Ann SNODDY, both of this county.

3 Nov 1855: Married on the 30th of Oct, Dr. D. P. BARKLEY to Miss Virginia SETTLE of Rocky Hill, Rev. Wm. EDMUNDS officiating. On the 1st - by Dr. W B JORDAN, marriage of W G W CATES of Gentry Co MO to Miss Sallie WILLIS of this place.

16 Feb 1856: Stable belonging to Mr. HARE of Bear Wallow burned up. Eight stage coach horses consumed in fire.

9 March 1856: Married on the 27th by Elder E SMITH; Asa Y ELLIS and Miss Sarah LYONS, both of this county. On the same day, married by Rev. James BROOKS - Mr. A. SHADER and Miss FORBIS of this county. Also an announcement made by that W F EVANS, Rev. S P FORGY and M F HAM are elected honorary members of the Washington Literary Society, connected with Bethel College of Russellville KY.

17 May 1856: John S. McCOWN offers a one cent award for Henry COLE, who was bound to him by Barren County Court, who will be apprehended and returned to us.

24 May 1856: Notice to Barren County Railroad Company (stockholders) called to meet Saturday, 31 May to elect President and seven directors. Commissioners shown were: G. W. TRABUE, W. BYBEE, J R GARNETT, W H McMURRY, R C SNODDY, H DODD, J G ROGERS, W R MUNFORD, J P HALL, J H LEWIS, D M ASHBY, T G MOSS, J H GORIN AND T H M WINN. Also noted was the death on the 21st of this month Col. Thompson CRENSHAW, and old and respectable citizen.

7 June 1856: G W TRABUE, Thomas M WINN and David S WADE have recently purchased of Joseph GLAZEBROOK the steam grist and saw mill located on the Nashville Turnpike Road in the suburbs of this place. Same issue made announcement that Maj. J. Smith BARLOW has been elected president of the Glasgow Railroad. In the same, announcement of the marriage of W D SMITH, Esq to Miss Mattie A HARDY, daughter of Col. James G HARDY, Lt Governor of KY.

5 July 1856: Died on Sunday morning the 30th of May, Samuel W HARBISON.

12 July 1856: On Friday the 4th of this month, the Court of Appeals affirmed the decision of the Barren Circuit Court in the case of the Commonwealth against John ADWELL [charged with murder]. Same issue listed the letters remaining in the post office at Glasgow 30 June 1856 which needed to be picked up or will be sent to the Office of Dead Letters: Lucy A BEARD, J D BURTON, W S BROWN, Thomas BELL, H C BERNARD, Newman BROWN, Rev. T C CLARK, Charles CHURCH, Mrs Elizabeth CLACK, Mrs. Elizabeth CARTER, Samuel DAVIDSON, Thomas DODSON, James M DAVIS, Henry J DAVIS, Miss Sallie DUFF, J H EUBANK, Sallie A ESTERS, William FOSSICK, Mrs Nancy FRANKLIN, Garland FORD, John FREEMAN, David GLASS, P H GASSOWAY, W H GLOVER, Lewis GLASS, GOWDY & BUTLER, Miss Joseph & Elizabeth GOODE, Miss Mary A HALEY, John B HALEY, Joel HAMPTON, Miss Kitty B HARRIS, William HALL, S P HUNTER, Messrs JORDAN,

1855 Happenings, continued:

HOLEMAN & Co, William JACKMAN, D A JOLLY, N W JONES, Mrs. E H JONES, Elijah KILLPATRICK, John LEWIS, Lewis LEVI, A B LONG, J E LAFFERTY, S E LAFFERTY, Henry LAW, Nathan LESTERAR, ___ JONES, M MOORE, Lucinda McDONALS, William MORAN, MOORE & DODD, Ed McSHANE, C O P MOSS, William NEVIL, J M NEVIL, Miss Bettie J PAGE, W H HUMPHREY, Joseph W PACE, F PEDIGO, Thomas S PARKER, Oliver ROGERS, Eudiman SHIPLEY, Zachariah SHIPLEY, D H SIKES, Mrs. Ruth SCARLETT, John C SLEMMONS, F A SAVAGE, George SCRIVENER, Manly G TODD, J R UNDERWOOD, Albert VANCE, Thomas WELLS, J A WILSON, M D WILSON, Henry WEBSTER, Miss M M WOOD, E D WARDER, Miss Jane WHEELER, William WELLS, Stephen WININGER, Miss Annie WINES. Signed by J R BARRICK, post master.

19 July 1856: James G HARDY died at his residence in Glasgow at half past 12 o'clock Wednesday night, 16 July. Was carried to this farm in the country and buried in the family burial ground.

30 Aug 1856: An account of the mobbing of Pascal D CRADDOCK in Louisville KY.

4 Oct 1856: Nashville State upset near the residence of John T ROGERS, some 12 miles south of Glasgow killing Mr. H M BLEDSOE of Burkesville, a young lawyer. Stage was very heavily top-loaded causing it to overturn on a bad stretch of the road.

20 Dec 1856: Death of Samuel FOWLER on the 14th, age about 80. Also death of Samuel DOUGLAS at an advanced age.

THE PHOTOGRAPH DETECTIVE

By Sandi –

Was your ancestor really in the photo? Whoa! Photoshopping is a fairly new technique isn't it? Our ancestors didn't have computers where they could scan in an image and make changes to it so what do I mean? Those old photographers did their own version of photoshopping. Did you know it was a practice, in a family grouping that perhaps one of the family had died but the family wanted them in the family picture? The family could provide the photographer with a picture of the deceased ancestor and he could insert them into the picture! It's hard sometimes to pick out this additional person but if one looks closely enough, there will be a clue. (1) the background doesn't match the background of the rest of the picture, (2) the subject is looking a different direction than the rest of the family; (3) the attire might be out of vogue for the picture, etc. It was done! If you have the ability, scan that photograph in to a photo program and then crop the picture to show just that one individual. Compare it against everyone else. Is there a difference? Also, sometimes this was done at a funeral. The family would gather together and a picture of the deceased would be added to the photo in remembrance. Photographs of coffins were also very popular – the coffin would be stood on end and a picture taken; some old coffins had glass over the face of the deceased so the individual could be seen one last time.

What happened to the beautiful jewelry, the fancy dress, the handsome suit? Was this thrown away when the person died or given to a relative who moved to the other side of the world? Was it sold at auction? Or ... did the person not even own it in the first place? Photographers who did a healthy business often kept a supply on hand of such items for the

The Photograph Detective, continued:

families that could not afford the niceties they wanted. He could keep a supply of pearl necklaces, dress shirts, hats, etc., which the subject could use for the picture.

It looks like my great-grandfather, but he had protruding ears; in this photo the man doesn't. Hmmm .. photographers had other tricks of the trade too. Many carried gum with them. They (or the subject) would chew up a wad of gum and then stick it behind the ears of the person with protruding ears. The gum would hold long enough to pull back those big ears!

Is it a boy or a girl? During certain periods of the 19th century (give or take), boys were attired in dresses until they reached about the age of 5. This is something I never understood, but it was fashionable. With longer tresses and fancy dresses, it's hard to figure out the gender of these little cherubs. You can. Boys had their hair parted on the side; girls had their hair parted down the middle!

Picking out the oldest people in the picture. Now, that sound obvious, the more wrinkles, the older. But, remember that many women started their child-bearing years while they were still in their teens and could have many children while they were still young themselves. It was traditional to put the oldest family members in the front center of the photograph. I'm not saying it was always done that way, but it was traditional. Normally they are surrounded by their children with the spouses possible behind the daughters, etc. There's no rhyme nor reason to many photographs, but give this a try.

Older man by a younger woman. Was that his daughter and his wife was deceased? Or, was this a second wife? Men often remarried much younger women who had the strength to take care of his current children and bear him more. So, don't be quick to assume that this is a daughter, check the family tree!

Looking for the photographer's name and place where picture was taken. Many of the older photographers put an imprint someplace on the photo or under it showing his name and place of business. If you have several photographs of the same individual and the photographer's place of business is different; did your family move? Do an internet search to see if anyone has posted anything about this photographer if his place of establishment isn't shown; possibly you'll find a write-up on him indicating where his studio was located.

Remember that women's clothing styles changed more frequently than men's did. If trying to date approximately have the clothing styles, it might be more accurate to try to date her clothing. The husband might recycle his best suit of clothes where the woman would want to appear up-to-date.

The crowning glory – the hair. In the 1840's women wore their hair close to the head, had a center part, possibly had long ringlets and wore large hair combs. By 1850, hair drooping over the ears replaced all the curls. By 1860, the center part was still there and the hair over the ears, braids could be seen. Between 1860 and the mid 1870's, hairpieces were added to enhance the hair. Braids were near the crown with long locks flowing down the back. Buns in the back came into vogue in the late 1870; by 1900 oversized hats appeared. With men, it was easier! Being clean-shaven was "in" during the 1840's and 1850's. Beards varied with the generation. In the 1840s fringe whiskers were popular. Full beards were popular in the 1860s. The length of the man's hair varied also; in the 1840s hair was kept at ear length. In the 1850s the man's hair

The Photograph Detective, continued:

extended down to the collar and was often heavily oiled to wave away from the part.

Occupations. These can sometimes be determined in old photographs as well for firemen, policemen, religious orders or certain tradesmen. Otherwise, men wore the typical shirt, vest and slacks.

Backgrounds. These can be a great help for more casual pictures taken for special occasions, places of work, etc. In most of these cases, it will take a real detective researcher to seek out the little clues. Again, a scanner and photo program will be of great help. Let's say that your ancestor owned a tavern; you have a picture of him (hopefully) in a group of people sitting in front of an old time bar. "Look" around that tavern and what do you see? There are photos or advertisements on the wall; there are bottles on the shelf, perhaps the outdoors can be seen through a window or door. Scout around for something that might give you a clue and crop everything else out of the picture, thus enlarging the item. Is it a poster advertising an upcoming event in town like a circus? Is it a product advertisement for a certain product that was carried there? Is there a calendar on the wall? Then it's time to go web searching to see if you can date that item. When was it manufactured, where was it sold? Can you see something outside like a street sign? Is there a car in the background – what model and what years were they produced in that style?

Does it look like it's a celebration of some sort? Is someone in the picture more in the foreground grinning like a Cheshire cat? Zoom in on him to see if you can see if he has a bright and shiny badge, a piece of paper in his hand noting an award. Check the clothing of those in the pictures, are they dressed in a similar fashion? Check the background to see if you can see their surroundings – are they postal employees, railroad hands, or the such?

Are backgrounds similar in a lot of photographs? Could it be the same snow storm that dumped 20 inches on the ground and everyone is out building snowmen or showing how deep the snow is? Check the almanacs on line or histories of the county (if you know where they lived), to see if some major weather event occurred on a certain year.

The old perforated prints. I imagine all of us have boxes of old photographs with the jagged edges. There might even be clues on the backs of those. Although I have never tried this, supposedly these prints came off in a roll or sheet and if you turn all the pictures over, the zagged edges will fit together perfectly if they were all processed together. Sometimes the developer initialed or dated the roll or sheet before tearing them apart. (Copyright 31 Oct 2008)

THE HIDDEN HALF

The Hidden Half of the Family: A Sourcebook for Women's Genealogy by Christina Kassabian Schaefer, published by the Genealogical Publishing Company.

1. French women often used their maiden names on official records and legal documents.
2. Married women from Scandinavian countries customarily kept their maiden names, but should also be looked for under their husband's surname.

The Hidden Half, continued:

3. In the American colonial period, Dutch marriage contracts allowed women to preserve their maiden names and their individual legal status. But, after 1690 the Dutch colonists began adopting the English tradition of using the husband's surname.
4. In Europe, German and Polish Catholic women's deaths were recorded using only their maiden names not their married names.
5. Spanish surnames are often dual names taken from the paternal name combined with the maternal name. Married Hispanic women always used their maiden names on legal documents. In other records, they should be searched for under both their maiden name and their husband's legal name. The word "de" (for "spouse of") may precede their husband's surname when added to their own.
6. Italian women used their maiden names on legal documents and in official records.
7. Jewish family names ending with -s or -es are matronymic-derived from the name of a mother or wife.
8. Quaker women often used their maiden name as a middle name after marriage
9. Scottish widows went back to using their maiden names after the death of their husbands.
10. In parts of Wales, up to present times, it was a custom for some women to retain their maiden names after marriage.

Using this information when looking for female ancestors can assist family researchers in finding the "hidden half" of their families.

Happy Holidays
From
The South Central Kentucky
Historical and Genealogical Society!

South Central Kentucky Historical and Genealogical Society

Members & Life (*) Members, address & E-mail listing for 2008

| | | | | |
|-----|-----------------------------|-------------------------|---------------------|------------|
| 001 | Alvis, Phyllis * | 1211 Jornada St. | Pahrump, NV. | 89048-7183 |
| 002 | Ames, Penny L. | 15 Mercer Street | Middletown, NY | 10940-6118 |
| 003 | Anderson, Margaret | 505 Eagle Bend Rd. | Clinton, TN. | 37716-3822 |
| 004 | Anderson, Susan Renfro | 618 E. 10th. | Sedalia, MO. | 65301-5938 |
| 005 | Bailey, Pascal E. * | 588 Townhill Road | Taylorsville, KY. | 40071-9637 |
| 006 | Bailey, Sue Church | 2615 Seminary Drive | Louisville, KY. | 40241-6506 |
| 007 | Bain, T. Jayne Spear | 1772 Williams Glen Blvd | Zionsville, IN | 46077-1118 |
| 008 | Bardin, Juanita | 501 South Green Street | Glasgow, KY. | 42141-2122 |
| 009 | Bastien, Paul * | 80 Paul Bastien Ln. | Glasgow, KY. | 42141-7880 |
| 010 | Beam, Maurice E. * | 1218 Shawnee | Bowling Green, KY. | 42104-4257 |
| 011 | Beard, Ken * | 1012 Woodlawn Dr. | Glasgow, KY. | 42141-2561 |
| 012 | Beatty, David A., PE | 9213 Auburn Ave. | Jeffersontown, KY. | 40299-1603 |
| 013 | Becker, Julia Drane | 3890 Crestmont Drive | Santa Maria, CA. | 93455-3028 |
| 014 | Bennett, Dora L. | 887 S. Gassaway Rd. | Glasgow, KY. | 42141-9797 |
| 015 | Benningfield, Arland W. | 2196 Janlyn Road | Louisville, KY. | 40299-1718 |
| 016 | Berry, Donald | 2110 Center Road | Wilmington, OH. | 45177-9006 |
| 017 | Berry, Mrs. Gayle | 1420 Glenview Dr. | Glasgow, KY. | 42141-3513 |
| 018 | Bertram, Ira H. | 211 New Salem Road | Glasgow, KY. | 42141-3216 |
| 019 | Bird, David A. | 17802 N. 23rd. Ave. | Phoenix, AZ. | 85023-2104 |
| 020 | Bishop, William Sue | 2415 Carlford Rd. | Pleasant Garden, NC | 27313-9279 |
| 021 | Bittorie, Kay | 2218 Hidden Woods Blvd. | Beavercreek, OH. | 45431-3392 |
| 022 | Black, Mrs. Lois Grider | 5333 Daniels Drive | Troy, MI. | 48098-3005 |
| 023 | Botts, Stephen R. | 2220 New Salem Rd. | Glasgow, KY. | 42141-7411 |
| 024 | Boyd, Mrs. James R. | 1545 Shephardsville Rd. | Hodgenville, KY. | 42748-9429 |
| 025 | Brannan, Beverly W. | 617 E Street N. E. | Washington, DC | 20002-5229 |
| 026 | Brantley, P. A. | 707 South Green Street | Glasgow, KY. | 42141-2140 |
| 027 | Brown, Gloria J. Wilson | 208 Hurst Drive | Old Hickory, TN. | 37138-2802 |
| 028 | Brown, Robert | 14A East Burnam Road | Columbia, MO. | 65203-3512 |
| 029 | Calhoun, L. E. * | 10547 Finney Road | Glasgow, KY. | 42141-7031 |
| 030 | Cannon, W. J. * | P.O. Box 133 | Scottsville, KY. | 42164-0133 |
| 031 | Chamberlain, Mary Ed | P.O. Box 247 | Glasgow, KY. | 42142-0247 |
| 032 | Chambliss, William J. | 149 Goodrich Ave. | Lexington, KY. | 40503-1911 |
| 033 | Chapman, Robert B. * | 930 Regency Sq. Dep 219 | Vero Beach, FL. | 32967-1813 |
| 034 | Christian, Michael A. | 4602 Kevin Court | Jeffersonville, IN. | 47130-9531 |
| 035 | Christiansen, Mrs. Betty J. | 3621 Georgia N E | Albuquerque, NM | 87110-1434 |
| 036 | Christopher, Joyce | 2721 Newman Road | West Lafayette, IN. | 47906-4529 |
| 037 | Clack, Randall Gene | 7902 Farina Way | Indianapolis, IN. | 46259-6796 |
| 038 | Clemons, Marna L. * | 12120 Mil Pitrero Road | San Diego, CA. | 92128-5269 |
| 039 | Cowherd, Debbie | 1219 Lansdowne Road | Indianapolis, IN. | 46234-1979 |
| 040 | Crabtree, Larry L. | 120 West Church Road | Sterling, VA. | 20164-3803 |
| 041 | Crabtree, Robert W., Jr. | 308 Gwindale Road | Gadsden, AL. | 35901-5618 |
| 042 | Craven, Donna G. | 477 Monroe Ave. | Glencoe, IL | 60022-2027 |
| 043 | Cross, Willie G. * | 122 Vermont Ave. | Cincinnati, OH. | 45215-2046 |
| 044 | Crowe, Joan Thompson * | 130 Morgan St. | Versailles, KY. | 40383-1429 |
| 045 | Daniels, Anita P. | 17617 SE 34th Circle | Vancouver, WA. | 98683-8200 |

21065 Cardinal Pond Terrace
 apt 112 Ashburn, VA 20147-6116

South Central Kentucky Historical and Genealogical Society

Members & Life (*) Members, address & E-mail listing for 2008

| | | | | |
|------|----------------------------|--|--|---------------------------------|
| 046 | Davis, Sandra L. | 179 Blue Lane Lane | Berea, KY. | 40403-9679 |
| 047 | Dean, Mr. Lloyd | 6770 U.S. 60 East | Morehead, KY. | 40351-9035 |
| 048 | DiPesa, Donna Reynolds | 7654 Grand Masa Ave. | Keystone Heights, FL. | 32656-8528 |
| 049 | Dillon, Bonnie | 2571 Edgehill Drive | Lexington, KY. | 40510-9710 |
| 050 | Downing, Elizabeth * | 6314 Ratliff Rd. | Camby, IN. | 46113-9226 |
| 051 | Downing, Susan | 65 Erie Crescent | Fairport, NY | 14450-2472 |
| 052 | Draper, Norma Jean | 1734 Old Buck Creek Road | Adolphus, KY. | 42120-8771 |
| 053 | Duvall, Sandra G. | 200 Marmak Dr. | Glasgow, KY. | 42141-3320 |
| 054 | Elmore, Mrs. Margaret | 115 Sandwood Dr. | Glasgow, KY. | 42141-3321 |
| 055 | Fisher, Thruman E. * | P.O. Box 653 | Dumas, TX. | 79029-0653 |
| 056 | Fleming, Linda S. * | 270 1st. Ave. Apt. 6B | New York, NY | 10009-2622 |
| 057 | Forkan, Janet E. | 115 W 900 N | Alexandria, IN. | 46001-8388 |
| 058 | Fox, Rebecca Matthews | 1818 Sabrina Court | Charlotte, NC. | 28210-5744 |
| 059 | Frost, Dr. Michael D. * | 8910 West 62nd St. ^{5964 Paul Rd} | Shawnee Mission, KA. 66202-2814 ⁶⁶²⁰⁸⁻¹²⁷⁷ | |
| 060 | Gardner, Willis W. | 3115 Madison St ^{Mission Hill St} | Waukesha, WI | 53188-4409 |
| 061 | Garland, Paul Griffith | 2156 Date Palm Road | Boca Raton, FL. | 33432-7918 |
| 062 | Garrison, Ray H. | 848 Braemar Road | Flossmoor, IL. | 60422-2204 |
| 063 | Gentry, Margie | 2796 Etoile Road | Glasgow, KY. | 42141-8619 |
| 064 | Gilley, David G. * | 1245 Woodsdale Farm Dr. | Shepherdsville, KY. | 40165-5772 ⁴⁶⁰⁷¹⁻⁹¹⁴ |
| 065 | Gillian, Robert Lee | 3585 N. 1100 W. ^{8537 W Staff} | Thorntown, IN. | 46071-8902 ⁴⁶⁰⁷¹ |
| *066 | Goode, Mr. Cecil E. | 180 Scottie Drive - Apt 167 ¹⁶⁷ | Glasgow, KY. | 42141-3567 |
| 067 | Gorin, Sandi | 205 Clements | Glasgow, KY. | 42141-3409 |
| 068 | Grady, John Paul | 4218 Oxhill Rd. | Spring, TX. | 77388-5752 |
| 069 | Green, Ray | 911 Nelson Dr. | Melbourne, FL. | 32940-1799 |
| 070 | Griffin, Lorraine M. * | P.O. Box 25712 | Salt Lake City, UT. | 84125-0712 |
| 071 | Hafling, Judy A. * | 698 Anderson-Perkins Rd. | Edmonton, KY. | 42129-9526 |
| 072 | Hamm, Mrs. Jane Turner | 3507 Pinecone Circle | Louisville, KY. | 40241-2725 |
| 073 | Hanes, Cynthia L. | 117 Lankford Drive | Georgetown, KY. | 40324-1086 |
| 074 | Harbison, Ms. Kay | 4099 Randolph - Summer Shade Rd. | Summer Shade, KY. | 42166-9071 |
| 075 | Harmon, Sandra * | 2701 Cabernet Way | Rancho Cordova, CA. | 95670-4811 |
| 076 | Harrison, Martha Powell | 1786 Capital Hill Church Rd. | Fountain Run, KY. | 42133-8544 |
| 077 | Head, Carolyn B. | 155 Dana Drive | Fayetteville, GA. | 30215-3004 |
| 078 | Henderson, Susan A. | 555 Ash Street | Winnetka, IL. | 60093-2603 |
| 079 | Hill, Margaret Lester * | 489 Middle Gate | Irvington, VA. | 22480-2416 |
| 080 | Hofer, Nancy | 433 Pyrite Dr. NE | Rio Rancho, NM | 87124-4940 |
| 081 | Hollingsworth, Patricia E. | 617 Jacana Court | Mt. Sterling, KY. | 40353-8209 |
| 082 | Houchens, Ruel * | 100 Longhunters Trail | Glasgow, KY. | 42141-1244 |
| 083 | Houck, Wanda | 599 Newlin Court | Lawrenceville, GA. | 30045-6240 |
| 084 | Huffman, Ms. Vicki A. | 1433 Parnell Dr. | Eugene, OR. | 97404-2887 |
| 085 | Hull, Mrs. Mary G. | 518 Fulton St. | Keokuk, IA. | 52632-5632 |
| 086 | Jackson, Terry | 75 Beaver Valley Road | Glasgow, KY. | 42141-9727 |
| 087 | Jameson, Dana L. | 6246 N. 750 W. | Frankton, IN. | 46044-9692 |
| 088 | Jewell, Jeffrey * | 905 Broadfields Drive | Louisville, KY. | 40207-4341 |
| 089 | Jobe, James R. | 512 Amberwood Way | Kingston, GA. | 30145-2736 |
| 090 | Jones, Judy Davidson | P.O. Box 237 | Tijeras, NM | 87059-0237 |

South Central Kentucky Historical and Genealogical Society

Members & Life (*) Members, address & E-mail listing for 2008

| | | | |
|-----|---------------------------|----------------------------|--------------------------------|
| 091 | Jones, Mrs. Mary Bridges | 108-A Trista Lane | Glasgow, KY. 42141-3481 |
| 092 | Jones, Robert M. * | 4411 Lynn Brook Drive | Louisville, KY. 40220-1007 |
| 093 | Kerley, James * | 2808 Sparger Road | Durham, NC 27705-1643 |
| 094 | Kingrey, Leonard | 3598 Finney Rd. | Glasgow, KY. 42141-9646 |
| 095 | Kinslow, Earl and Alice * | 3115 Zartman Road | Kokomo, IN. 46902-2977 |
| 096 | Kinslow, Mrs. Walter E. | 727 Southfork Road | Glasgow, KY. 42141-7020 |
| 097 | Kugler, Alice Kinslow | Rt. 1 Box 1060 | Cross Timbers, MO. 65634-1060 |
| 098 | Lakin, Pat * | HC 67 Box 10 | Whiterocks, UT. 84085-9701 |
| 099 | Landers, Egie | 4953 Edmonton Road | Glasgow, KY. 42141-9595 |
| 100 | Landon, Kathleen | 4-B Holly House | Princeton, NJ 08540-2815 |
| 101 | Laubenstein, Diana | 19126 Liggett Street | Northridge, CA. 91324-2719 |
| 102 | Lawler, Judy | 1098 Lonoke Road | Munfordville, KY. 42765-9228 |
| 103 | Lawson, Clorine J. * | 180 Scottie Drive | Glasgow, KY. 42141-3552 |
| 104 | Lee, Alice | 51 White Acres Drive | Cave City, KY. 42127-9158 |
| 105 | Lemons, George | 7508 Yolanda Dr. | Fort Worth, TX. 76112-4417 |
| 106 | Lewis, Carolyn Charlene | 6713 Gunston Lane | Prospect, KY. 40059-9432 |
| 107 | Lewis, Dean H. | P.O. Box 94 | Medanales, NM 87548-0094 |
| 108 | Locke, Carl E. | 1618 Highway 215 | Brighton, MO. 65617-7128 |
| 109 | Massey, Katherine | 5000 W. Route F | Clark, MO. 65243-9337 |
| 110 | Mayfield, Selma | 176 Lecta-Kino Road | Glasgow, KY. 42141-9500 |
| 111 | McCluskey, Linda Martin | 210 Walnut Street | Glasgow, KY 42141-1268 |
| 112 | McDaniel, Mike | 202 Tyne Road | Louisville, KY. 40207-3444 |
| 113 | McMechan, Donna | 2511 Atchison Ave. | Lawrence, KS. 66047-2621 |
| 114 | McMillan, Lena Dolores B. | 6320 Woolwich Dr. | Arlington, TX. 76001-7856 |
| 115 | McMillen, Dixie | 628 S. Montgomery St. | Starkville, MS. 39759-3802 |
| 116 | Mesker, Wendell W. | 7013 Old Heady Rd. | Louisville, KY. 40299-5209 |
| 117 | Millikan, Marilyn | 1192 N.W. Cherry Drive | Roseburg, OR. 97470-1819 |
| 118 | Mizell, David E. | 11870 Spruce Haven | St. Louis, MO. 63146-4818 |
| 119 | Moore, J. Douglas | 5223 E. Tamblo Drive | Phoenix, AZ. 85044-2330 |
| 120 | Morris, Lindell A. | 2423 Fulton Ave. | Davenport, IA. 52803-3720 |
| 121 | Mosier, Homer D. | 6472 Harding Road | Valley Springs, CA. 95252-9437 |
| 122 | Moss, Gerald E. | 530 Ashley Ct. | Berea, KY. 40403-1286 |
| 123 | Murrey, Loretta Martin * | 1313 Dripping Springs Road | Glasgow, KY. 42141-2258 |
| 124 | Myers, Mrs. Louella K. * | 8300 N.W. Barry Rd. #217 | Kansas City, MO. 64153-1634 |
| 125 | Nagel, Dorothy * | P.O. Box 964 | Starkville, MS. 39760-0964 |
| 126 | Nash, Della Ford | 2515 N. W. 26th. St. | Oklahoma City, OK. 73107-2229 |
| 127 | Nichols, Elmer W. | 2240 Sims Drive | Columbus, IN. 47203-2207 |
| 128 | Norman, Shirley Ann | 500 Cleveland Ave. | Glasgow, KY. 42141-1908 |
| 129 | Novosel, Mr. Don | 105 Indie Circle | Glasgow, KY. 42141-3433 |
| 130 | Nunnally, Robert A. | 103 Crosby St. | Georgetown, TX . 78633-4948 |
| 131 | Pace, Leona | 5053 Greybull Ave. | Cheyenne, WY. 82009-5243 |
| 132 | Pagerly, Gail Denham | 2423 Mark Drive | Mesquite, TX. 75150-5316 |
| 133 | Paris, Marion * | 44 E 82nd St. | Indianapolis, IN. 46240-2202 |
| 134 | Peden, James E. * | 5888 Bowling Green Rd. | Glasgow, KY. 42141-9702 |
| 135 | Pitcock, John R. | 7110 Rolling Creek Blvd. | Louisville, KY. 40228-1346 |

South Central Kentucky Historical and Genealogical Society

Members & Life (*) Members, address & E-mail listing for 2008

| | | | |
|-----|----------------------------|-------------------------------|--------------------------------|
| 136 | Pitts, Jennifer Newman | 3101 Oak Springs Dr. | Plano, TX . 75025-3975 |
| 137 | Polson, Mary | 882 E. Honeywell Ave. | Hoopston, IL. 60942-1415 |
| 138 | Powell, Tonia Trull * | 613 Willow St. | Mansfield, TX. 76063-2417 |
| 139 | Prescott, Betty Barlow | 7 La Salle Dr. | Bangor, ME. 04401-2533 |
| 140 | Ramey, William Lewis | 138 Village Circle | Glasgow, KY. 42141-3400 |
| 141 | Renick, Barbara Ann | 311 Copa de Oro Drive | Brea, CA. 92823-7018 |
| 142 | Richey, James H. | 9033 Tompkinsville Road | Glasgow, KY. 42141-7862 |
| 143 | Richey, Robert R. | 3019 Franks Road | Clinton, Ohio 44216-9327 |
| 144 | Riddle, William R. * | 750 N Shoreline Blvd Apt 37 | Mountain View, CA. 94043-3221 |
| 145 | Riherd, Mrs. Shelley T. | 77 Steeplechase Rd. | Glasgow, KY. 42141-9068 |
| 146 | Rodgers, Annie K. | 716 East Main Street | Glasgow, KY. 42141-2734 |
| 147 | Ruby, Nell E. | 9099 West Brass Lake Rd. | Irons, MI. 49644-9018 |
| 148 | Ryback, Mrs. Clarice * | 1826 Foothill Ave. | Schofield, WI. 54476-4848 |
| 149 | Sawyer, Mrs. Noni | 37071 Tovey Ave. | Palmdale, CA. 93551-7831 |
| 150 | Schulak, Ms. Marie E. | 10803 SE 241st Pl. Apt. S 202 | Kent, WA. 98030-5217 |
| 151 | Shafer, Helen Sue | 8 South 27th Street | Richmond, IN. 47374-5808 |
| 152 | Sharp, H. J. | 508 Wickham Road | Manhattan, KS. 66502-3753 |
| 153 | Shaw, Catherine M. | 875 Dry Run Road | Beech Creek, PA. 16822-8022 |
| 154 | Sides, Stanley D. * | 2014 Beth Drive | Cape Girardeau, MO. 63701-1810 |
| 155 | Simmons, Rollin & Mary Ann | 3010 Burkesville Rd. | Glasgow, KY. 42141-8319 |
| 156 | Slife, Donald R. | 11189 W. Tulane Ave | Littleton, CO. 80127-1005 |
| 157 | Smith, Randolph N. * | P.O. Box 247 | Burksville, KY. 42717-0247 |
| 158 | Smith, Ruby Jones * | 917 Meadowood Ln. | Bowling Green, KY. 42104-4335 |
| 159 | Snook, Norvin G. | 45529 Calle Ayora | Temecula, CA. 92592-1229 |
| 160 | Steenbergen, Julian | 8402 Zier Road | Yakima, WA. 98908-9238 |
| 161 | Stewart, Ann | 118 E. Public Square | Glasgow, KY. 42141-2602 |
| 162 | Stone, Irene Dickerson | 715 N. Monroe Ave. | Sedgwick, KS. 67135-9493 |
| 163 | Strader, Mrs. Sarah R. | 3623 Harper's Ferry Drive | Stockton, CA. 95219-3656 |
| 164 | Talbott, Chrystal B. | P.O. Box 6497 | Maryville, TN. 37802-6497 |
| 165 | Taylor, Joe D. & Sandra | 106 Sunny Chat Pl. | Glasgow, KY. 42141-2250 |
| 166 | Teevan, Alice | 2935 Dayton Xenia Rd. | Beavercreek, OH. 45434-6357 |
| 167 | Templin, Barbara A. | 11559 Woodbridge Blvd. | Seminole, FL. 33772-2209 |
| 168 | Terry, Samuel * | 705 Leslie Ave. | Glasgow, KY. 42141-2114 |
| 169 | Thomas, Mrs. Eva M. | 1014 S. 24th ST. | Lafayette, IN. 47905-1633 |
| 170 | Tobin, Charles Robert | 1615 Belmont St. | N. Los Vegas, NV. 89030-7263 |
| 171 | Toole, Patricia R. | 6647 Harding St. | Taylor, MI. 48180-1829 |
| 172 | Triplett, Carolyn | 9481 W. Co. Rd. 300 S | Dunkirk, IN. 47336-9008 |
| 173 | Tyler, Nancy Sterling | 6031 Lloyd Ct. | Dallas, TX. 75252-2676 |
| 174 | Vance, Lawrence L. | 3740 Scottsville Road | Glasgow, KY. 42141-8212 |
| 175 | Vandergriff, Michael | 118 Country Road 4400 | Dayton, TX. 77535-8138 |
| 176 | Wade, Dorothy E. | 2096 Burksville Road | Glasgow, KY. 42141-8352 |
| 177 | Walker, Sandra Bewley | 2331 Old Ida Rd. | Sherman, TX. 75090-7424 |
| 178 | Weidner, Dorothy Pendleton | 312 Heather Drive | Heyworth IL. 61745-9215 |
| 179 | West, Ms. Marjory H. | 4017 W. Hayward Ave. | Phoenix, AZ. 85051-5749 |
| 180 | White, John J. * | 317 Felspar Way | Cary, NC 27518-2202 |

South Central Kentucky Historical and Genealogical Society

Members & Life (*) Members, address & E-mail listing for 2008

| | | | |
|-----|-------------------------|-------------------------|-------------------------------|
| 181 | Wilkes, Chester P. | 11626 Lida Rose | San Antonio, TX. 78216-3016 |
| 182 | Wills, Mrs. Nancy F. | 20617 Parkside Circle | Potomac Falls, VA. 20165-7512 |
| 183 | Wilsdon, Diane C. * | 1175 W. Baseline Rd. | Claremont, CA. 91711-2199 |
| 184 | Wilson, Jo Ann | 1511 Sunvale Terrace | Olathe, KS. 66062-2110 |
| 185 | Wilson, Taylor | 4783 Radio Station Road | Tompkinsville, KY. 42167-8552 |
| 186 | Wood, Mrs. Ruth Bridges | 156 Lohden Road | Glasgow, KY. 42141-3520 |
| 187 | Wright, Sophia * | 8506 Gregory Way | Louisville, KY. 40219-5238 |
| 188 | Young, Wayne | 115 Garmon Ave. | Glasgow, KY. 42141-1515 |
| 189 | Zablatnik, Linda A. * | 3200 Hickory Stick Road | Oklahoma City, OK. 73120-5501 |

E-Mail Addresses

| | | | |
|-----|------------------------------|-------|-----------------------------------|
| 001 | Alvis, Phyllis * | | pbalvis@wizard.com |
| 004 | Anderson, Susan Renfro | | renfroske@murlin.com |
| 006 | Bailey, Sue Church | | suevue@bellsouth.net |
| 007 | Bain, T. Jayne Spear | | tjspearb@aol.com |
| 011 | Beard, Ken * | | kbeard@glasgow-ky.com |
| 012 | Beatty, David A., PE | | d_beatty@bellsouth.net |
| 013 | Becker, Julia Drane | | jdranebecker@webtv.net |
| 019 | Bird, David A. | | dave-nina.bird@cox.net |
| 021 | Bittorie, Kay | | j-k.bittorie@att.net |
| 022 | Black, Mrs. Lois Grider | | lamb1810@att.net |
| 027 | Brown, Mrs. Gloria J. Wilson | | brownmw@bellsouth.net |
| 032 | Chambliss, William J. | | wcham3@qx.net |
| 035 | Christiansen, Mrs. Betty J. | | bjnci@worldnet.att.net |
| 037 | Clack, Randall Gene | | rg@clack.us |
| 038 | Clemons, Marna L. * | | mlclemons@san.rr.com |
| 041 | Crabtree, Robert W., Jr. | | crabby308@bellsouth.net |
| 045 | Daniels, Anita P. | | apdaniels1@comcast.net |
| 046 | Davis, Sandra L. | | davis92@roadrunner.com |
| 047 | Dean, Mr. Lloyd | | mapleview@connectup.com |
| 048 | DiPesa, Donna Reynolds | | donnadipesa@bellsouth.net |
| 051 | Downing, Susan | | downing65@hotmail.com |
| 052 | Draper, Norma Jean | | draper@nctc.com |
| 053 | Duvall, Sandra G. | | sduvall@glasgow-ky.com |
| 060 | Gardner, Willis W. | | vakyilwi@execpc.com |
| 061 | Garland, Paul Griffith | | Griftylaw@aol.com |
| 062 | Garrison, Ray H. | | rhgarrison@juno.com |
| 064 | Gilley, David G. * | | dave9393il@alltel.net |
| 067 | Gorin, Sandi | | sgorin@glasgow-ky.com |
| 068 | Grady, John Paul | | jpgrady@aol.com |
| 069 | Green, Ray | | ray@so-ky.com |
| 070 | Griffin, Lorraine M. * | | lorrainemgriffin@worldnet.att.net |
| 072 | Hamm, Mrs. Jane Turner | | clydehamm@bellsouth.net |
| 076 | Harrison, Martha Powell | | hharrison@scrtc.com |

South Central Kentucky Historical and Genealogical Society

Members & Life (*) Members, address & E-mail listing for 2008

| | | |
|-----|--------------------------------------|------------------------------|
| 077 | Head, Carolyn B. | CaBaHead@aol.com |
| 080 | Hofer, Nancy | hofer334@hotmail.com |
| 081 | Hollingsworth, Patricia E. | pat1218@mrtc.com |
| 083 | Houck, Wanda | houck-james@hotmail.com |
| 085 | Hull, Mrs. Mary G. | maryghul@msn.com |
| 087 | Jameson, Dana L. | cjj841@netdirect.net |
| 089 | Jobe, James R. | rjobe@bellsouth.net |
| 090 | Jones, Judy Davidson | queenofzuzax@hotmail.com |
| 094 | Kingrey, Leonard | lkingrey@scrtc.com |
| 095 | Kinslow, Earl and Alice * | eandakinslow@aol.com |
| 097 | Kugler, Alice Kinslow | jmbwmb2@yahoo.com |
| 102 | Lawler, Judy | jlawler@mchsi.com |
| 104 | Lee, Alice | danlee@scrtc.com |
| 105 | Lemons, George | lemonsg@charter.net |
| 107 | Lewis, Dean H. | deanlewis@cybermesa.com |
| 113 | McMechan, Donna | dkmc@sunflower.com |
| 115 | McMillen, Dixie | dtmc@bellsouth.net |
| 116 | Mesker, Wendell W. | wenmesker@aol.com |
| 117 | Millikan, Marilyn | millikan@rosenet.net |
| 118 | Mizell, David E. | demizell@sbcglobal.net |
| 119 | Moore, J. Douglas | moore@asu.edu |
| 120 | Morris, Lindell A. | lamorris@msn.com |
| 122 | Moss, Gerald E. | gerald@chbs.com |
| 126 | Nash, Della Ford | dfordnash@cox.net |
| 127 | Nichols, Elmer W. | elmernichols@sbcglobal.net |
| 130 | Nunnally, Robert A. | roberta.nunnally@verison.net |
| 132 | Pagerly, Gail Denham | gdpage@att.net |
| 133 | Paris, Marion * | mparis@indy.rr.com |
| 135 | Pitcock, John R. | jraypit@aol.com |
| 136 | Pitts, Jennifer Newman | meozcat@gmail.com |
| 137 | Polson, Mary | polsonrush@aol.com |
| 138 | Powell, Tonia Trull * | tpowell@arlington.net |
| 139 | Prescott, Betty Barlow | betbarlow@aol.com |
| 140 | Ramey, William Lewis | rameybill@hotmail.com |
| 141 | Renick, Barbara Ann | barb@zroots.com |
| 143 | Richey, Robert R. | lr7830@aol.com |
| 147 | Ruby, Nell E. | mamason@triton.net |
| 149 | Sawyer, Mrs. Noni | oldnoni@cs.com |
| 151 | Shafer, Helen Sue | hshafer@verizon.net |
| 152 | Sharp, H. J. | hj'Jim'Sharp@sbcglobal.net |
| 153 | Shaw, Catherine M. | cmshaw@csrlink.net |
| 155 | Simmons, Rollin & Mary Ann | rssimmons@glasgow-ky.com |
| 156 | Slife, Donald R. | dslifedonald@aol.com |
| 159 | Snook, Norvin G. | norvins@verizon.net |
| 162 | Stone, Irene Dickerson | irenes@southwind.net |

South Central Kentucky Historical and Genealogical Society

Members & Life (*) Members, address & E-mail listing for 2008

| | | |
|-----|---------------------------------|--------------------------------|
| 163 | Strader, Mrs. Sarah R. | sstrader@comcast.net |
| 164 | Talbott, Chrystal B. | cbt70@bellsouth.net |
| 167 | Templin, Barbara A. | jtempli1@tampabay.rr.com |
| 169 | Thomas, Mrs. Eva M. | eth3626423@aol.com |
| 170 | Tobin, Charles Robert | bobcrtvan1@earthlink.net |
| 171 | Toole, Patricia R. | toolep@mail.wcresa.k12.mi.us |
| 172 | Triplett, Carolyn | ctripl1701@aol.com |
| 173 | Tyler, Nancy Sterling | tylertwo@earthlink.net |
| 175 | Vandergriff, Michael | angievandergriff@sbcglobal.net |
| 176 | Wade, Dorothy E. | d-wade@glasgow-ky.com |
| 177 | Walker, Sandra Bewley | idareadfarm@yahoo.com |
| 179 | West, Ms. Marjory H. | wgraveyardlady@yahoo.com |
| 180 | White, John J. * | jandjw@nc.it.com |
| 181 | Wilkes, Chester P. | cwilkes@satx.rr.com |
| 184 | Wilson, Jo Ann | wilsons@blitz-it.net |

REMINDER... TIME TO RENEW YOUR MEMBERSHIP... FOR 2009!

IF YOUR MEMBERSHIP EXPIRES AT THE END OF 2008,
A RENEWAL MEMBERSHIP NOTICE WILL BE PROVIDED WITHIN THIS ISSUE.

NOTE FROM MEMBERSHIP SECRETARY:

Our quarterlies are mailed as 3rd Class mail in order to keep membership dues at a minimum. The postal system has no forwarding obligation if your address has changed. We have re-instated "Return Service Requested". This should notify us if your address is no longer valid... but not guaranteed. Response from the postal system ranges from; Nothing and apparent scrapping of the quarterly. Return post card with forward address plus notification fee. Return quarterly with new address and \$1.50-\$2.00 return fee. Please notify the society if your address has changed.

Ken Beard

South Central Kentucky Historical and Genealogical Society

Members Surname research index. Match # following name with # in membership listing.

| | | | |
|-----------------------------|-------------------------------|--------------------------|---------------------------|
| Abner 140 | Blakey . . . 68, 182 | Cash 121, 131 | Dalton 72 |
| Adwell 131 | Borders 116 | Cassort 72 | Davison . . . 68, 80 |
| Alderson 68 | Botts 23, 63 | Chamberlain . . 31 | Dean 47, 85 |
| Alexander | Bowles 126 | Chandler 68 | Dearing 61 |
| 62, 72, 108 | Bowman 1 | Chapman 149 | Defevers 78 |
| Allen 8, 81 | Boyd 24 | Charlton 114 | Denham 169 |
| Alley 4 | Bradley 37 | Cheatham 1 | Denney 72 |
| Amos 181 | Bradshaw 55 | Childress 31 | Denton 133 |
| Anderson | Brady 77 | Christian 34 | Devore 111 |
| 72, 156, 172, 185 | Brandon 27 | Christmas 183 | Dicken 72 |
| Ashley 131 | Bransford 136 | Church 6 | Dickens 85 |
| Ashlock 108 | Branstetter 93 | Clack 37 | Dickerson 162, 163 |
| Atterbury 187 | Bratcher 55 | Clark 6, 08 | Dickinson |
| Atwell 111 | Bridges | Clarke 178 | 63, 164, 180 |
| Austin 63 | 25, 91, 95, 186 | Clary 87 | Dickson 27 |
| Bagby 85, 167 | Brinegar 47 | Clayton 13, 13 | Dillard 135 |
| Bailey 138, 151, 156 | Britt15, 54, 151, 177 | Cleary 87 | Dilley 151 |
| Baird 32 | Brittain 147 | Clemens 38 | Dilliard 135 |
| Baker 72 | Broady 85, 85, 166 | Clements 38 | Dodd 13, 147 |
| Ball 68 | Brooks 1 | Clemmons 38 | Dorsey 33 |
| Barbour 24, 69 | Browning | Clemons 38 | Dossey 33, 105 |
| Barclay 108 | 27, 34, 58, 72, 119 | Coffey 87, 122 | Dotson 11 |
| Bardin 8 | Brummall 72 | Collins 85 | Doyel 44, 186 |
| Barlow 139 | Bryant 183 | Combs 63 | Doyle |
| Barrons 102 | Buckley 15 | Compton 11, 163 | 25, 38, 44, 186 |
| Barry 68 | Buley 177 | Cooksey 95 | Drane 13 |
| Bartlett 63 | Bullock 147 | Coombs 13 | Duff 173 |
| Bartley 23, 121, 128 | Bulls 55 | Coomer | Dunnigan 100 |
| Basham 114 | Buly 177 | 122, 122, 185 | Dunnign 100 |
| Bass 24 | Bunnell 68 | Copas 120 | Durham 116 |
| Beam 10 | Burch 85 | Cox 23 | Dyer 185 |
| Beard 11, 126, 131 | Burd 181 | Crabtree 40, 41, 169 | Earp 24 |
| Beasley 100 | Burks 108 | Craddock 68 | Eaton 169, 179 |
| Beatty 12 | Burnett 72 | Craighead 85, 85, 92 | Edmunds 182 |
| Beazly 100 | Burris 122 | Crain 164 | Edwards 11, 68, 107 |
| Bell 35, 125 | Burton 72, 181 | Crawford 63 | , 108, 126, 151, 181 |
| Bernard 126 | Bush | Creech 47 | Elliot 68 |
| Berry 6, 31, 163 | 22, 68, 160, 187 | Crockett 108 | Elmore 88 |
| Bertram 151 | Butler 68, 144 | Crump 24, 102 | Emersons 172 |
| Bewley 177 | Calhoun 29 | Crumpton 52 | Emmerson 171 |
| Bibb 78 | Campbell 85 | Cummingham . . . 68 | Emmert 89 |
| Biles 27 | Carden 126 | Curry 189 | Emmit 138 |
| Bird 181 | Carter 81 | Curtice 87 | England 77, 138 |
| Birge 52, 169 | , 113, 147, 179, 187 | Curtis 87 | Erwin 68 |
| Bishop 20 | Carver 173 | Dale 6, 61 | Estes 8 |

South Central Kentucky Historical and Genealogical Society

Members Surname research index. Match # following name with # in membership listing.

| | | | |
|------------------------|------------------------|-------------------------|------------------------|
| Eubank . . . 58, 136 | Goodall 24 | Holman 138 | Kidwell . . . 72, 126 |
| Fant 75 | Goodman | Hood 63 | Kincheloe 97 |
| Faris 133 | 25, 97, 105 | Horton 38 | Kinchloe 83 |
| Farris 11, 182 | Goodnight . . . 173 | Houchin . . 38, 183 | King . . 24, 79, 182 |
| Farthing 28 | Gorin 67, 126 | Houck 83 | Kinnaird 122 |
| Ferguson . . 57, 64 | Gowdey 24 | Houk 68 | Kinsella 83 |
| Ferris 138 | Grady 68 | Howard 85 | Kinshalo 97 |
| Fields 47 | Gragar 68 | Howe 108 | Kinslow 70 |
| Fishback 182 | Gramlin 69 | Huckaby 97 | , 83, 88, 95, 97, 139 |
| Fishburn 13 | Green 21, 69 | Hudson 138 | Kirkpatrick . . . 119 |
| Fisher | Greer 54 | Huff 12, 24 | Lacefield 178 |
| . . 55, 68, 105, 151 | Grider 172 | Huffman . . 12, 15 | Lafferty 68 |
| Fisk 121 | Grogan 68 | . . , 37, 84, 120, 182 | Landrum |
| Fitzgerald . . . 164 | Grubbs . . . 27, 160 | Hughes 116 | . . 25, 68, 173, 186 |
| Flannery 85 | Gutneckt 173 | Hull 85 | Larimore 126 |
| Flanray 85 | Guzzle 68 | Hulsey 84 | Laswell 178 |
| Flatt 6 | Hall 27, 77, 131, 141 | Humphrey 144, 172 | Laughery 67 |
| Flint 64 | Hamilton | Hunt 123, 160, 182 | Lawler . . . 85, 114 |
| Ford . . 27, 77, 126 | . . 37, 122, 125, 156 | Hunter 102 | Lawrence 105, 171 |
| Foster 15 | Hammer 147 | Hurt 138 | Lawson 138 |
| Fowler 114 | Hankla 11 | Isaacs 34 | Leach 63, 138 |
| Francis 116 | Harbison 139 | Isenberg 63 | Lee 138, 177 |
| Franklin . . 67, 131 | Hardy 11, 107, 181 | Jackman . 123, 147 | Leeper 4 |
| Freeman 11, 24, 92 | Harlow . . . 34, 174 | Jackson 138 | Lester 11 |
| French 24 | Harper 68 | Jaggers 187 | Levi 143 |
| Friend 174 | Harrison . . 22, 55 | James 25, 186 | Lewis . 20, 52, 163 |
| Frost 62 | Harston . . 72, 75 | Jameson 79 | Littrell 72 |
| Furlong 20 | Harvey 64 | Jenkins 93 | Locke 108 |
| Galloway 7 | Haskins 68 | Jett 108 | Loeser 166 |
| Gardner | Hatcher . 8, 11, 68 | Jewell 75, 88 | Logsdon |
| . . 25, 68, 174, 186 | Hatchett 8 | Jobe 89 | . . . 6, 88, 182, 187 |
| Garrison 62 | Hawkins . . 28, 147 | Johnson | Long 128, 172 |
| Garth 72 | Hayes 37, 101 | 101, 127, 147 | Lorvell 63 |
| Gearhart 72 | Hayslip 136 | Jolly 137 | Love 8 |
| Gee 119 | Heard 72 | Jones 11, 34, 72, 92 | Lowe 41, 108 |
| Gentry 63 | Henderson . . . 75 | , 116, 119, 159, 180 | Luster 12 |
| Gerald 164 | Hensley 127 | Jordan . . . 33, 182 | Lyons . . 63, 65, 95 |
| Gibbs 179 | Herndon 25 | Keas 85, 85 | Mailey 5 |
| Gilley 64, 162 | Herring . . . 37, 101 | Kease 85, 85 | Malone 81 |
| Gilliam 138 | Hestand 121 | Keel 138 | Manley 171 |
| Gilliland 65 | Hickey 72 | Keen 62, 85 | Mansfield 70 |
| Gillock 160 | Higdon 183 | Kelly 47, 189 | Marrs 15 |
| Glass . . . 131, 169 | Hill 31 | Kerley 93 | Marshall 65 |
| Glover 85 | Hodge 133 | Key . . . 85, 85, 85 | Martin 68 |
| Gooch 68 | Holley 114 | Kidd 127, 164 | , 111, 128, 164, 182 |

South Central Kentucky Historical and Genealogical Society

Members Surname research index. Match # following name with # in membership listing.

| | | | |
|-----------------------|-------------------------|-----------------------|-----------------------|
| Mathers 61 | Nunnally | Proffett 63 | Scrimager . . . 140 |
| Matney 21 | .. 12, 72, 111, 130 | Puckett 117 | Sears 75 |
| Matthews | O'Bannon 28 | Pulliam 72 | Sego 187 |
| . 5, 40, 57, 58, 126 | O'Neal 37 | Puyear 150 | Settles 25, 138, 186 |
| Maxey 117, 119, 180 | Oldham 85 | Pyle 67 | Sharp 151 |
| McAdams 179, 187 | Oliphant 171 | Ragsdale 8 | Shaw 79 |
| McDonald 72 | Oliver 63 | Ralston 163 | Shirley 7 |
| McGary 160 | Overfelt 68 | Ramey 140 | Shofner . . . 11, 150 |
| McGavock 11 | Owens 68, 107, 108 | Rashall 133 | Shores 72 |
| McGuire 163 | Owsley 72 | Ratliff 11 | Sibley 35 |
| McInteer 11 | Pace 131, 151 | Ready 79 | Simmons 64 |
| McKibben 4 | Page 68 | Reams 182 | Skaggs 150 |
| Meads 38 | Pare . . . 25, 31, 91 | Reece 64 | Slemmons 34 |
| Merry 80 | Parker 25 | Reeves 13 | Slinker 111 |
| Mesker 116 | Parrish . . . 11, 24 | Reid 120 | Small 72 |
| Miller 29 | Paull 1 | Reneau 45 | Smith . . 12, 63, 68 |
| Mitchell 4 | Payne 97, 114, 123 | Renfro . . . 4, 163 | , 120, 133, 182, 183 |
| Mizell 159 | Payton 11 | Renick . . 141, 167 | Snoddy 136 |
| Mocabee 47 | Peace 72 | Rennick 119 | Snowden 163 |
| Moore 45, 119 | Peak 4, 163 | Rhea 13 | Sorrell 147 |
| Moran 153 | Peden 151 | Rice 79 | Speakman 63 |
| Moris 79 | Pedigo 64, 68, 151 | Richey 143 | Spearman 1, 07, 85 |
| Morris 120 | Peek 4 | Richmond . 91, 186 | Spencer . . 85, 167 |
| Morrison 131 | Peers | Riddle 144 | Squires 68 |
| Morrow 185 | .. 11, 24, 121, 137 | Rigney 68 | Staggs 121 |
| Morton 61 | Pell 67 | Riherd 147 | Stark 75 |
| Mosier . . . 89, 121 | Pendleton . . . 178 | Ritter | Starr 40 |
| Moss . . . 122, 138 | Perkins . . 126, 138 | . 13, 126, 153, 189 | Steenbergen . . 57 |
| Mullnix 1 | Petty . . . 116, 171 | Roberts 8 | Steenburgen . . 160 |
| Munday 85 | Phares 133 | Rock 11 | Steffey 147 |
| Munford 6 | Phelps 34 | Rogers . . . 32, 35 | Stephens . . . 178 |
| Murphey 72 | Phillips 1 | Rollins 116 | Stewart 87 |
| Murrell 68 | Pinkley 160 | Rose 138 | Stinson 27 |
| Myers 63 | Pitcock . . . 63, 135 | Ross 72 | Stone 29 |
| Nance . . . 113, 171 | Plank 47 | Rowland 72 | Stout 15, 34 |
| Naylor 8 | Pointer . . . 80, 149 | Rowsey 159 | Stovall 72, 126, 163 |
| Neathery 81 | Polson 137 | Rucker 24 | Strange 38 |
| Nelson 21 | Ponter 5 | Runyon 151 | Strother 147 |
| Nesbit 61 | Pope 119 | Russell . . . 68, 166 | Sturgeon . . . 6, 187 |
| Newsom 8 | Porter 141 | Rutherford . . . 34 | Summers 85 |
| Newson 8 | Powell . . . 15, 22 | Sanders 31 | Tapscott 149 |
| Nichols 85, 116, 127 | Poynter 70, 80, 114 | Sanderson 79 | Tate 72 |
| Noblett 107 | Prewitt 147 | Schmidt 12 | Taylor . . . 183, 187 |
| Norris 35 | Price 72, 150 | Scholl 133 | Thaxton 62 |
| Nuckels 182 | Priest 79 | Scott 68 | Thomas 47 |

South Central Kentucky Historical and Genealogical Society

Members Surname research index. Match # following name with # in membership listing.

| | | | |
|---------------------|---------------------|----------------------|---------------------|
| Thomasson .. 135 | Vernon 45 | Westmorland . 185 | Witty 138 |
| Thomerson .. 135 | Waddell 182 | White .. 12, 68, 72 | Wood |
| Thompson . 44, 125 | Wade .. 35, 78, 84 | , 119, 172, 180, 182 | .. 32, 87, 105, 177 |
| Thurman .. 1, 169 | Waggener 68 | Whitman 141 | Wooldridge 1 |
| Tibbs 142 | Walker .. 122, 185 | Whitney 75 | Workman 8 |
| Tosh 166 | Wallace .. 163, 178 | Wilhelm 68 | Wright 133 |
| Trull 138 | Waller 147 | Wilkerson 151, 187 | Wynn 47 |
| Turk 81 | Walters 79 | Williamson ... 34 | Wynne 100 |
| Turner | Walthall 1 | Willis 24 | Yancy 182 |
| ... 68, 72, 83, 128 | Walton ... 27, 166 | Wilson 27 | Yates 178 |
| Underwood .. 150 | Warren 187 | , 68, 101, 185, 189 | Young 72 |
| Vance 174 | Weaver 116 | Winfrey 81 | Zackery 185 |
| Vandergriff .. 175 | Webb 128 | Winn 100 | |
| Vanhook 131 | Wells . 25, 68, 159 | Withers 27 | |
| Vaughn 68 | West 8, 179 | Witt 13 | |

Gift Membership

Schools, Libraries, Speakers & winners of Mabel Shelby Wells essay contest.

| | | |
|--------------------------------|----------------------------------|-------------------------------|
| Glasgow Christian Academy | 600 Old Calvery Drive | Glasgow, KY. 42141-5016 |
| Austin Tracy School | 247 Austin Tracy Road | Lucas, KY. 42156-9313 |
| Barren County High School | 507 Trojan Trail | Glasgow, KY. 42141-2214 |
| Eastern Elementary School | 4601 New Salem Road | Glasgow, KY. 42141-9422 |
| Glasgow High School | 1601 Columbia Ave. | Glasgow, KY. 42141-3333 |
| Glasgow Middle School | 104 Scottie Dr. | Glasgow, KY. 42141-3518 |
| Hiseville School | Cardinal Boulevard | Hiseville, KY. 42152 |
| Library of Congress | 10 First St. SE | Washington, DC 20540-0001 |
| Mary Wood Weldon Memorial Lib. | 107 West College St. | Glasgow, KY. 42141-2423 |
| Park City School | P.O. Box 247 | Park City, KY. 42160-0247 |
| Red Cross School | 215 Parkview Drive | Glasgow, KY. 42141-5005 |
| Temple Hill School | 8788 Tompkinsville Road | Glasgow, KY. 42141-8824 |
| *Alma Glover | 109 Karakal Drive | Glasgow, KY. 42141-3354 |
| *Jimmy Lowe | 116 Winegate Ave | Glasgow, KY. 42141-2258 |
| *Lynwood Montell | 8253 Cobblestone | Bowling Green, KY. 42103 |
| *Nancy Baird | 1906 Colllege Heights .. | Bowling Green, KY. 42101-1000 |
| David & Joy Lyons | 388 Riherd Estate Road | Park City, KY. 42160-9326 |
| *Robert A. Lessenberry | 913 South Green Street | Glasgow, KY. 42141-2086 |
| *Mitchel Nance | 112 Cranbrook Dr. | Glasgow, KY. 42141-1416 |
| *Kaitlyn Kinslow | 666 Beckton Rocky Hill Road ... | Glasgow, Ky. 42141-7014 |
| *Tana Tyler | 37 Owensby Road | Glasgow, Ky. 42141-7736 |
| *Calvin Richardson | 3029 Old Lexington Road | Cave City, Ky. 42127-9105 |
| *Ben Stockler | 200 Woods Store - Etoile Road .. | Glasgow, Ky. 42141-8817 |

South Central Kentucky Historical and Genealogical Society

Exchange & Library Membership listing for 2008

| | | |
|-------------------------------------|------------------------------|---------------------------------|
| Adair Co. Gen. Society | P.O. Box 613 | Columbia, KY. 42728-0613 |
| Butler Co. Hist. & Gen. Soc. | P.O. Box 435 | Morgantown, KY. 42261-0435 |
| Decatur Genealogical Society | P.O. Box 1548 | Decatur, IL. 62525-1548 |
| Fort Worth Public Library | 500 West 3rd Street | Ft. Worth, TX. 76102-7305 |
| Gene. Society of Central Missouri | P.O. Box 26 | Columbia, MO. 65205-0026 |
| Green Co. Historical Society | P.O. Box 276 | Greensburg, KY. 42743-0276 |
| Hart Co. Historical Society | P.O. Box 606 | Munfordville, KY. 42765-0606 |
| Hoosier Gene. - Indiana Hist. Soc. | 450 W. Ohio Street | Indianapolis, IN. 46202-3269 |
| Hopkins County Gene. Society | P.O. Box 51 | Madisonville, KY. 42431-0051 |
| Hopkins County Genealogical Soc. | P.O. Box 624 | Sulphur Springs, TX. 75482-0624 |
| Kin Hunters, Gene. Publications | P.O. Box 515 | Russellville, KY. 42276-0515 |
| Ky. Genealogical Society | P.O. Box 153 | Frankfort, KY. 40602-0153 |
| Louisville Genealogical Society | P.O. Box 5164 | Louisville, KY. 40255-0164 |
| Macon County Historical Society | P.O. Box 231 | Lafayette, TN 37083-0231 |
| Metcalf Co. Historical Society | P.O. Box 910 | Edmonton, KY. 42129-0910 |
| Muhlenberg Co. Gen. Society | 117 S. Main St. | Greenville, KY. 42345-1710 |
| Northumberland Co. Hist. Society | P.O. Box 221 | Heathsville, VA. 22473-0221 |
| NSDAR Library | 1776 D. Street, N.W. | Washington, DC 20006-5392 |
| Old Buncombe Co. Gene. Society | P.O. Box 2122 | Ashville, NC 28802-2122 |
| Pellissippi Genealogical Society | 118 Hicks Street | Clinton, TN. 37716-2850 |
| Southern California Gene. Society | 417 Irving Drive | Burbank, CA. 91503-4377 |
| Southern Indiana Gene. Society | P.O. Box 665 | New Albany, IN. 47150-0665 |
| Southern Ky Genealogical Society | P.O. Box 1782 | Bowling Green, KY. 42102-1782 |
| Southwestern Va. Genealogical Soc. | P.O. Box 12485 | Roanoke, VA. 24026-2485 |
| St. Louis Genealogical Society | P.O. Box 43010 | St. Louis, MO. 63143-0010 |
| Surry Co. Genealogical Assoc. | P.O. Box 997 | Dodson, NC 27017-0997 |
| Taylor Co. Historical Society | P.O. Box 14 | Campbellsville, KY. 42719-0014 |
| Va-N.C. Piedmont Genealogical Soc. | P.O. Box 2272 | Danville, VA. 24541-0272 |
| Watauga Association of Genealogists | P.O. Box 117 | Johnson City, TN. 37605-0117 |
| West Central Family Research Assoc. | P.O. Box 1932 | Owensboro, KY. 42301-1932 |
| Alva Public Library | 504 7th Street | Alva, OK. 73717-2228 |
| Harrodsburg Historical Society | P.O. Box 316 | Harrodsburg, KY. 40330-0316 |
| Simpson Co. Historical Soc., Inc | 206 N. College St. | Franklin, KY. 42134-1826 |
| The Filson Club | 1310 South Third St. | Louisville, KY. 40208-2306 |
| Allen County Public Library | Box 2270 | Ft. Wayne, IN. 46801-2270 |
| Dallas Public Library - Serials | 1515 Young St. | Dallas, TX. 75201-5499 |
| Gene. Soc. of Utah/FamilySearch | 50 E. North Temple St. | Salt Lake City, UT. 84150-3400 |
| Serials/Helm-Cravens/Ky | 1906 College Hts Blvd #11067 | Bowling Green, KY. 42101 |
| Lexington Public Library | 140 East Main St. | Lexington, KY. 40507-1318 |
| Los Angeles Public Library | 630 West 5th. St. | Los Angeles, CA. 90071-2002 |
| Public Library of Cincinnati | 800 Vine Street | Cincinnati, OH. 45202-2009 |
| Tennessee State Library & Arch. | 403 Seventh Ave. N. | Nashville, TN. 37243-0312 |
| State Historical Soc. of Wisconsin | 816 State Street | Madison, WI. 53706-1482 |
| GLHB | 15616 E. 24 HWY. | Independence, MO. 64050-2057 |

Traces Index – 2008

| | | | |
|---------------------|-----|------------------------|-----------------|
| ABBOTT, WILLIAM | 19 | . THOMAS | 106 |
| ADAIR, ALEXANDER | 19 | BERNARD, H C | 106 |
| ADAMS | 50 | BERRY | 79 |
| ADAMS, BRENT | 20 | BETTERSWORTH, W J | 49 |
| ADWELL, JOHN | 106 | BEWLEY | 79 |
| AIRY, JOHN | 34 | BEWLEY, GARY | 9 |
| ALEXANDER, A H | 98 | MARY MAY MAYO | 7 |
| ALEXIS, GRAND DUKE | 55 | BIRD | 50 |
| ALLEN, JOHN | 45 | BIRD, W J | 50 |
| . ROBERT | 74 | WILLIAM J | 34 |
| . ROBT | 74 | BISHOP, EDWARD | 34 |
| . W J | 50 | S E | 34 |
| AMENT, GABRIEL | 19 | BISKERVILLE, C P | 103 |
| ANDERSON, A G | 103 | BLACK, J F | 98 |
| . JAMES M | 32 | . JOHN | 72, 74 |
| . JAMES T | 32 | . JOSEPH | 74 |
| . JOHN H | 84 | BLACKFORD, OPAL | 33, 103 |
| . ROBERT | 73 | BLAIN, JOHNNIE | 37 |
| . SALLIE | 20 | BLAIR, ROBERT JAMES SR | 37 |
| . SAMUEL | 19 | VERNER | 98 |
| . WESLEY | 32 | BLAND, JOHN | 72 |
| ARNOLD, JOHN | 28 | OSBORN | 72 |
| ASHBY, D M | 106 | BLEDSON, H M | 107 |
| ATKINSON, PAUL | 80 | BOHANNON, CAROLINE | 90 |
| BAGBY | 67 | . CHARLOTTE | 90 |
| BAILEY, PAUL | 8 | . FRANCES | 92 |
| BAIRD | 66 | . NELL | 90 |
| BAIRD, GERSHON | 67 | BOLES, CHARLES | 90 |
| BAKER, WALTER A | 92 | . DONALD DR | 90 |
| BARBEE, GENERAL | 74 | . FIELDING | 90 |
| BARBOUR, ROBERT | 66 | . IRENE | 90-91 |
| BARLOW | 67 | BOOTH, EDWIN | 55 |
| BARLOW, J SMITH MAJ | 106 | BOTTS, ADDISON B | 46 |
| . JOHN S | 67 | . AGNES KENER | 32 |
| . MR | 42 | . ANGELA | 46 |
| . POWELL | 64 | . ELLA LEWIS | 32 |
| . WILL | 63 | . J F | 32 |
| BARNES, CLANCY | 98 | . J S | 32 |
| BARRICK, BEULAH | 90 | . JOHN S | 32 |
| J R | 107 | . LAWRENCE | 97 |
| BARTON, | | . STEVE | 40, 46, 105, 97 |
| CATHERINE L REV | 92 | . W H | 32 |
| BASKERVILLE, C P | 33 | . W H MAJOR | 43 |
| BASS, MATHELRED | 84 | . WILLIAM H | 32 |
| BATTLE, J H | 20 | . WM H | 33 |
| BAYER, E J | 103 | BOWEN, LILLIE | 70 |
| E JOE | 33 | BOWLES, CORINE HALL | 68 |
| BAYNE, CHESTERFIELD | 34 | . CORINNE | 69 |
| BEARD, ANDREW | 19 | . GUY W | 67-68-69 |
| . LUCY A | 106 | . HAROLD | 68 |
| . MR | 19 | . IKE N | 67 |
| BEDFORD, STEPHEN | 74 | . INEZ HARBISON | 67-69 |
| BELL | 104 | . ISAAC NEWTON | 68-69 |
| BELL, MARY ANN | 9 | . KATHRINE | 68 |
| . SAMUEL | 20 | . LAFAYETTE | 68 |
| | | . ROY | 80 |
| | | . WILLIAM | 19 |

Traces Index – 2008

| | | | |
|----------------------|--------|-----------------------|---------|
| . WILMA | 68 | . F B | 100 |
| BOWMAN, JEREMIAH | 32 | . FRANCES | 101 |
| BOYCE, J R | 28 | . FRANCES P | 100 |
| BOYTER, JIM | 81 | . FRANCES P WALTON | 100 |
| . JR | 81 | . REBECA E | 100 |
| . NICKY | 81 | . S W | 100 |
| . PHILIP | 81 | . SALLIE | 101 |
| . ROBERT | 80 | . SAMUEL | 100 |
| BRADY, WILLIAM A | 34 | . SAMUEL W | 100-101 |
| BRANSFORD, ELIZABETH | 43 | . SARAH ALLEN | 101 |
| . JOHN S | 43 | . WILLIAM H | 100 |
| . JOHNSON | 43 | BURGESS | 79 |
| . MARIA JOHNSON | 43 | BURGESS, MISS | 40 |
| . MATILDA | 43 | BURTON, J D | 106 |
| . THOMAS | 43 | BUSH | 79 |
| . THOMAS L | 43-44 | BUSH, JOE | 33 |
| . WALTER | 40, 43 | . W P | 34 |
| . WALTER L | 43 | . WILL T | 83-84 |
| . WILLIAM S | 43 | . WILLIAM T | 83, 95 |
| . WILLIE AMONETT | 43 | . WILLIS A | 95 |
| BRANSTETTER, MRS | 19 | BUTLER, THOMAS | 72-73 |
| BREEDING, D C | 34 | BUTTON, WM | 33 |
| . JAMES A | 34 | BYBEE, W | 106 |
| . JAMES C | 34 | CABBELL, ADOLPH | 14 |
| . JOHN C | 34 | . ADOLPHUS | 15 |
| . WILLIAM A | 34 | . ADOLPHUS N | 14 |
| BRITT, ADDIS | 91-92 | . ERMINE D | 14 |
| . ADDIS S | 88 | . JAMES A | 14 |
| . ELIZABETH | 91 | CADY, HAROLD | 91-92 |
| . ELIZABETH HARVEY | 89 | JANE | 91 |
| BRODDIE, PAUL | 81 | CALDWELL, MARGARET | 6 |
| BROOKS, JAMES J | 34 | . MARY | 6 |
| . JAMES REV | 106 | . POLLY | 6 |
| . JESSIE J | 34 | . SAM | 64 |
| . JOHNSON J | 34 | CARLET, MARTIE | 55 |
| BROWN, BRIAN | 75 | CARPENTER, SAMUEL E | 19 |
| . E S | 28 | CARTER, ELIZABETH | 106 |
| . J H | 52, 54 | . J B | 25 |
| . J L | 98 | . JAMES BOSLEY | 23, 57 |
| . JOHN L | 98 | CARVER | 79 |
| . JOSEPH H | 34 | CARVER, GEO | 33 |
| . KENNETH | 98 | CASSETTY, CLARISSA | 46 |
| . NEWMAN | 106 | CATES, G W | 106 |
| . W S | 106 | CHANEY, TOM | 63 |
| BROWNING, WILLIAM | 2 | CHENAULT, JAS | 50 |
| BRUCE, J M | 88 | CHINOWTH, A S | 11 |
| BRYAN, ALBERT | 46 | . I N | 10 |
| . HENRY | 46 | . ISAAC N | 11 |
| . WILLIAM JENNINGS | 9 | CHRISTIANSEN, BETTY J | 9 |
| BRYANT, JACK ALLEN | 92 | CHRISTIE, W C | 98 |
| BUCHANAN, SAMUEL H | 34 | CHURCH, CHARLES | 106 |
| BUCKNER, RICHARD A | 19 | CLACK, ELIZABETH | 106 |
| BUCKS, JOHN | 33 | CLARK, JONATHAN | 19 |
| BUFORD, COL | 45 | T C REV | 106 |
| SIMON | 19 | CLEMANS | 19 |
| BULLOCK, DORA | 55 | CLEMENS, CAROLINE | 46 |
| BUNNELL, BOBBY CHIEF | 103 | SAMUEL L | 46 |

Traces Index - 2008

| | | | |
|----------------------|------------|----------------------|-------------|
| COE, ZORA RICHARDSON | 70 | DAVIS, | |
| COFIELD, R L | 34 | . DESDAMONA CAROLINE | 99 |
| COLDREN | 16 | . EDMUND | 53 |
| COLE, HENRY | 106 | . H Y | 66 |
| . JOHN | 95 | . HENRY J | 106 |
| COLLIER, ELDER | 66 | . JAMES M | 106 |
| COLLINS | 58 | . S B | 66 |
| CONNER, THOMAS T | 20 | DAY, CARRIE | 2 |
| CONNOLAY, OWEN | 34 | . JACK | 2 |
| COOK, LEE | 35 | . LILLIE | 2 |
| . LUCY SHIRLEY | 35 | . MARTHA VIRGINIA | 2 |
| . W L | 92 | . MARY ANN | 2 |
| COOKE, WATSON M | 44 | . SOPHIA | 2 |
| COOMBS, MRS DR | 66 | . SOPHIA STRANGE | 2 |
| COOPER, JAMES O | 34 | . THOMAS | 2 |
| . JESSIE H | 34 | . WILLIAM | 2 |
| COT, W T | 34 | . WILLIAM DAY | 2 |
| COUGHORN, J W | 98 | DEAN, LLOYD | 33, 75, 103 |
| COX, DAVID | 45 | . THEODORE | 103 |
| . JANE | 45 | . ZOAN THOMAS | 75 |
| . JOEL L | 45 | DECKER, HIRAM | 19 |
| . JOHN | 097 | DELVAUS, T C JR | 2 |
| . LAFAYETTE W | 45 | DELVAUX, | |
| . MARSHALL | 45 | . JEANNE DICKINSON | 2 |
| . PERCY M | 16 | . JEANNIE | 2 |
| . SEWELL | 45 | . JOHN BAPTISTE | 2 |
| . SIDNEY L | 45 | . LILLIE DICKINSON | 2 |
| . TECUMSEH G | 45 | . T C III | 5 |
| . TIPTON C | 45 | . T C JR | 5 |
| . W H | 34 | . THOMAS CHILDS | 2 |
| CRADDOCK | 22-23 | DENHAM, M | 85 |
| CRADDOCK, PASCAL D | 22, 31 | . MICHAEL | 85-87 |
| . | 107 | . NEWTON | 83 |
| . PASCALL D | 19 | DEPP, CLEM | 49 |
| . SHERIFF | 20 | DICKERSON, M H MRS | 20 |
| CRAIG, C S | 28 | DICKEY, WILLIAM F | 34 |
| CRAWFORD, J LARRY | 92 | DICKIN, KEPHRAIN | 72 |
| . JOANNE | 81 | DICKINSON | 3 |
| . JOANNE SNEED | 79, 102 | DICKINSON, ANNIE | 35 |
| . NEVILLE | 80 | . BARTLETT | 47 |
| CRENSHAW, H C | 50 | . BENNY | 3, 5, 95 |
| . THOMPSON | 19 | . HEITER | 35 |
| . THOMPSON COL | 106 | . HENRY | 95 |
| CROW, FOLLIS III | 3, 95 | . JERRY | 3 |
| MR | 4 | . LOUISA JANE | 2 |
| CRUTCHER, HENRY | 95 | . MICHAEL HALL | 2 |
| . J L | 49 | . T P | 89, 92 |
| CURD, DAN | 84 | . THO | 83, 86 |
| . DANIEL | 19, 83, 95 | . THOMAS | 84, 89 |
| . PRICE | 53 | . THOMAS CHILDS | 2-3, 95 |
| DALE, SARAH M | 99, 102 | . THOS | 85 |
| DAVIDSON | 54, 67 | DILLEY, AMBER | 95 |
| DAVIDSON, ALEXANDER | 104 | DIXON, E L | 98 |
| . ANDREW | 52-54 | DODD | 48 |
| . ISAAC | 19 | DODD, FLORENCE GUILD | 42 |
| . MR | 53 | . H | 106 |
| . SAMUEL | 106 | . HAIDEN | 42 |

Traces Index – 2008

| | | | |
|-------------------|-------|----------------------|------------|
| . LEROY B | 42 | ESTERS, SALLIE A | 106 |
| . MARY | 42 | ESTES, OTHA | 34 |
| . THOMAS L | 42-43 | EUBANK, GARNETT | 64 |
| . W F | 32 | J H | 106 |
| DODSON, THOMAS | 106 | EUBANKS, JOSEPH JR | 95 |
| DOE, JOHN | 25 | EVANS, JAS C | 13 |
| DON PEDRO | 55 | . R B | 48 |
| DONAN, JOHN | 19 | . R V | 20 |
| DOSEY, OLLIS L | 99 | . W F | 106 |
| RUBY M | 99 | EVERETT, JEREMIAH | 84 |
| DOUGLAS, SAMUEL | 107 | FARRIS, CHARLIE | 64 |
| DOWELL, ROBERT | 105 | . JIM | 64 |
| DOWNER, L A | 52 | . SAM | 64 |
| MR | 53-54 | . UNCLE SHELTON | 64 |
| DRAINE, MATTIE | 52 | . WILL | 64 |
| DRANE, MATTIE | 54 | FELTNER, SAMUEL A | 98 |
| DRAPER, W W | 32 | FENNING | 16 |
| WILLIAM W | 46 | FERGERSON, ARTHUR | 82 |
| DUFF, JOHN | 19 | FERGUSON, THOMAS | 19 |
| SALLIE | 106 | FERRIS, JOHN C | 44 |
| DUKE | 18 | MATTIE | 44 |
| DUKE, BASIL | 17 | FIELD, ROBERT | 19 |
| . BEN | 63-64 | FIELDS, F M | 34 |
| . JIM | 64 | FIFE, ANN | 95 |
| . JOHN | 64 | . MALCOLM | 95 |
| . TOM | 64 | . SCOTT | 95 |
| DUNAGAN, FLORA K | 99 | FINLEY, H F | 10 |
| . JOE | 102 | FITE, MISS | 52 |
| . MARGARET E | 99 | FORBIS, JAMES | 29 |
| . MARGARET WALTON | 99 | . MISS | 106 |
| . MARY ANN | 102 | . NATHANIEL | 20 |
| . RICHARD TALLEY | 99 | FORD, GARLAND | 106 |
| . RICHARD TALLY | 99 | . GRACE | 69 |
| EARLS, JOHN H | 34 | . SALLIE C | 66 |
| EDMUNDS, WM REV | 106 | FOREMAN, T W | 28 |
| EDWARD, MARTHA | 68 | FORGY, S P REV | 106 |
| EDWARDS, ELISHA | 19 | FOSSICK, WILLIAM | 106 |
| . JOHN | 52 | FOSTER, COLONEL | 58 |
| . MR | 19 | . J | 52 |
| ELIOT, STEPHEN | 28 | . J H | 52, 54 |
| ELLIS, ASA Y | 106 | . MR | 53 |
| BILLY | 67 | . THOMAS R | 34 |
| . W | 34 | FOWLER, SAMUEL | 107 |
| ELLISON, E T | 32 | FRANK, PETER | 19 |
| . ELIZABETH | 32 | FRANKLIN, EVA L | 79 |
| . MISS | 43 | . NANCY | 106 |
| ELLITT, THOS | 84 | . W W | 13, 34, 50 |
| ELY, ALBERT E | 92 | FREEMAN, J G | 98 |
| EMMERT, PHILLIP H | 15 | JOHN | 106 |
| EMYARD, JOHN | 74 | FRIEND, FIELDING | 28 |
| EMYEART, JOHN | 72 | FUGATE, WILLIAM | 98 |
| JOHN JR | 72 | FURGERSON, ARTHUR | 83 |
| EMYHEART, JOHN | 72 | GADBERRY, BETTIE B | 99 |
| EMYCARTS, JOHN | 73 | . DESDAMONA | - |
| ENGLISH, H E | 28 | . CAROLINE DAVI | 99 |
| W S | 28 | . ELIZABETH A | 100 |
| ERNST, WILLIAM | 92 | . ELIZABETH A WALTON | 100 |

Traces Index – 2008

| | | | |
|------------------------|------------|---------------------|--------------------|
| . ELZA ANN | 100 | . SANDI | 18, 50, 81-82, 107 |
| . INFANT SON | 99 | GORIN-SMITH, | |
| . JOHN F | 100 | BETTY JANE | 78 |
| . JOHN FRANKLIN | 100 | GOWDY & BUTLER | 106 |
| . JOHN W | 100 | GRAHAM, PRENTICE | 98 |
| . MARTHA L WALTON | 100 | GRANT | 58 |
| . MILTON W | 99 | GRAY, CECIL | 69 |
| . THEODORE | 100 | . CHARLES ELMORE | 69 |
| . VEDA HATCHER | 99 | . EFFIE | 69 |
| . WILLIAM HENRY | 99 | . EVELYN RICHARDSON | 69 |
| . WILLIS SIMON | 99 | . | 70 |
| GAINES, G P | 32 | . JAMES | 70 |
| GARDNER, GEORGE | 54 | . JOSEPHINE | 69 |
| LAURA | 46 | . ORPHA | 69 |
| GARNETT | 67 | . OSIE RICHARDSON | 69 |
| GARNETT, ALICE | 35, 92 | . RHEA | 69 |
| . BILLY | 67 | . ROBERT | 69-70 |
| . DR | 53 | . THOS | 47 |
| . HALLIE | 89, 92 | . WILLIAM | 84-85 |
| . J R | 106 | . WM DR | 84 |
| . MRS DR | 66 | GREER | 95 |
| . RICHARD | 19, 85-86 | GREER, DELVAUX | 3 |
| GARST, GARLAND | 92 | . DELVAUX DICKINSON | 95 |
| GASSOWAY, P H | 106 | . PAUL | 2 |
| GEE, JESSE | 72-73 | GREERY, ARCHIBALD G | 45 |
| GIBSON, COL | 20 | . JENNIE | 45 |
| GILL, SUSIE | 68 | . LEROY B | 45 |
| GILLAN, ROBERT | 28 | . MARGERY | 45 |
| GILLAN, ROBERT | 6 | . WILLIS J | 45 |
| GILLELAND, JOHN | 82-83 | GREY, LILLIE | 70 |
| GILLILAND, JOHN | 28 | GRINSTEAD, JOHN | 84 |
| GLASS, DAVID | 106 | GRISSOM, T C | 34 |
| . JOHN | 81 | GROCE, J C | 103 |
| . LEWIS | 106 | GRUBBS, I B | 53-54 |
| . MR | 42 | GUILD, FLORENCE | 42 |
| GLAZEBROOK, JOSEPH | 106 | . HAIDEN | 42 |
| WILLIAM | 31 | . JOSEPH C | 42 |
| GLOVER, HAYS | 91-92 | . KATY | 42 |
| . JEAN | 91 | GULLETT, JAMES | 103 |
| . JOBE | 29 | HAIDEE, AUNT | 89 |
| . W H | 106 | HAIL, JOSHUA | 32 |
| GODBAY, W R | 98 | HALEY, JOHN B | 106 |
| GOODE, ELIZABETH | 106 | . MARY A | 106 |
| JOSEPH | 106 | . MAXIMILLIAN | 19 |
| GOODMAN, ELEANOR TRIGG | 90 | HALL | 89 |
| GOODNIGHT, MR | 15 | HALL, C W | 98 |
| GORDON, MRS | 50 | . CHARLES ELMORE | 68-69 |
| S D DR | 50 | . CORA MATILDA | 68-69 |
| GORE, ADDIE | 46 | . CORINE | 68 |
| WILLIAM | 46 | . CORRINE | 68-69 |
| GORIN | 104 | . ELMA | 69 |
| GORIN, ANNIE | 89, 91, 92 | . EVA | 69 |
| . FRANKLIN | 49 | . FRANCES S | 2 |
| . J H | 106 | . GRACE | 69 |
| . JAMES E | 33 | . J P | 106 |
| . JOHN | 19, 29, 95 | . JAMES | 95 |
| . JOHN SR | 19 | . JAMES MARTIN | 69 |

Traces Index – 2008

| | | | |
|------------------|---------|--------------------|-----------|
| . JOHN C | 85-86 | HARRIS, KITTY B | 106 |
| . JOSEPH | 74 | . ROY SHERMAN | 33 |
| . JOSEPHINE GRAY | 69 | . SHERMAN | 103 |
| . MICHAEL | 2 | HARRISON, MARTHA P | 79 |
| . NANCY | 69 | MARTHA POWELL | 104 |
| . THOMAS | 19 | HARVEY, CHARLES | 19, 84 |
| . WILLIAM | 106 | . ELIZABETH | 89 |
| HAM, M F REV | 106 | . J B | 91 |
| HAMILTON | 47 | HATCHER, DR | 53 |
| HAMILTON, A | 20 | . T H | 34 |
| . ABNER | 19-20 | . THOMAS W | 34 |
| . ABNER MRS | 19 | . VEDA | 99 |
| . J H | 34 | . W A | 34 |
| . JAMES P | 19 | . W P | 34 |
| . JOHN | 19-20 | HATCHETT, CLARENCE | 35 |
| . JOHN C | 20, 31 | CORILLA MANSFIELD | 35 |
| . LEDEAN | 3 | HATTON, MARY | 100 |
| . R H | 34 | HAYDEN, W H | 34 |
| . RUTH | 19 | HAWKINS | 50 |
| HAMPTON, JOEL | 106 | HAYCRAFT, E H | 28 |
| HARBISON, C S | 68 | SAMUEL | 28 |
| . CHRISTEN | 68 | HAYS, JAMES W | 28 |
| . EARL | 68 | R G | 28 |
| . EDGAR | 68 | HEETER, J W | 32 |
| . GRACE | 68 | T F | 33 |
| . INEZ | 67-69 | HEFFNER, HENRY | 92 |
| . LAWRENCE | 68 | HENRY, F M | 34 |
| . LOLA | 68 | JAMES | 71, 73-74 |
| . MARTHA | 68 | HENSLEY, JOHN | 68 |
| . MARTHA HENSLEY | 68 | . MARTHA | 68 |
| . OPAL | 68 | . MARTHA EDWARD | 68 |
| . PERNIE | 68 | HERMAN, MR | 53 |
| . SAM | 68 | HEWETT, DANIEL | 34 |
| . SAMUEL W | 106 | HICKS, JAMES G | 19 |
| . SUSIE GILL | 68 | MINFORD | 98 |
| HARDAWAY, MR | 31 | HIGDON, J H | 34 |
| HARDIN, U D | 87 | HILDRETH, ABIGALE | 69-70 |
| MARDQUIS | 19 | . GEOFFREY | 70 |
| HARDY, JAMES G | 107 | . LILLIE BOWEN | 70 |
| . JAMES G COL | 106 | HINDMAN, JAMES A | 34 |
| . MATTIE A | 106 | ROBERT J | 34 |
| . MR | 19 | HISER, CRAIG LT | 103 |
| HARE, ACHILLES A | 32 | HOGAN, MISS | 46 |
| MR | 106 | HOLEMAN, MR | 107 |
| HARLAN, GEORGE T | 100 | HOLMAN, | |
| . JOHN L | 100-101 | . ANNIE DICKINSON | 35 |
| . MARY K | 100 | . PAUL MRS | 47 |
| . MARY K WALTON | 100-101 | . PAUL W | 35 |
| HARLIN, LUCILLE | 91 | HOOVER, SUSAN | 54 |
| . LUCILLE C | 91 | HOSKINSON, J C | 98 |
| . SEWELL | 91-92 | HOUCHEMS | 79 |
| . SEWELL JR | 91 | HOUGH, H | 28 |
| HARPER | 19 | HOWELL, T C | 98 |
| HARPER, ABSOLOM | 19 | HUDSPETH, CHAS | 74 |
| . JEREMIAH | 19 | HUFFMAN, BILL | 80 |
| . LEVINA | 19 | HUGHES | 41 |
| . MRS | 19 | HUGHES, W G | 20 |

Traces Index - 2008

| | | | |
|------------------------|---------|---------------------|--------|
| HULLETT, H H | 98 | KEENE, JIM | 62 |
| HULLITT, H H | 98 | KENDALL, CHARLES B | 18 |
| HULSE, S P | 98 | . GEORGE | 37 |
| HUMPHREY, DAVID | 097 | . MARJORIE | 37 |
| . THOMAS | 34 | . MARTHA | 18, 37 |
| . W H | 107 | . MARY | 18 |
| HUNLEY | 31 | KENDRICK, WILLIAM | 55 |
| HUNTER, S P | 106 | KENNER, ELIZABETH | 43 |
| HURT, GEORGE BURCH | 39 | . MARGARET | 43 |
| LELA | 39 | . MARY | 43 |
| HUTCHINSON, HENRIETTA | 41 | . NANCY P | 43 |
| HUTCHISON, CY | 13 | . SALLY | 43 |
| HUTTER, DEPUTY SHERIFF | 31 | . WILLIAM R DR | 43 |
| ISENBERG, HENRY | 10-11 | KERR, WILLIAM | 19 |
| ISENBERGE, HENRY | 10-11 | KIDD, W B | 34 |
| ISENBURGH, HENRY | 10 | KIGER, W H | 34 |
| JACKMAN, WILLIAM | 107 | KILGORE, E Y | 48 |
| JAMES, BILLY | 105 | . ED Y | 47 |
| . FRANK | 105 | . J L | 98 |
| . JESSIE | 105 | KILLPATRICK, ELIJAH | 107 |
| JAMESON, GEORGE | 19 | KING | 22 |
| JAMISON, JOHN | 19 | KING, GEO | 74 |
| JANIN, ALBERT S | 55 | . GEORGE | 64, 74 |
| JEFFREY, JONATHAN D | 57 | . JEANNIE DELVAUX | 2 |
| JEFFRIES, SHANNON | 6 | . WM | 74 |
| JENNINGS, ELMER | 65 | KINNAIRD, DAVID | 43 |
| JEWELL, HARRY | 95 | . DAVID R | 45 |
| . JUDGE | 64 | . PERCY | 43, 45 |
| . LOU JEAN | 95 | . R R | 45 |
| JIMENEZ, CHRISTINA | 5 | . RUSSELL M | 43-44 |
| JOHNSON | 79 | KINSLOW, AMY | 35 |
| JOHNSON, ADAM | 34 | . JAMES HOWARD | 35 |
| . ANNETTE | 92 | . KATHLYN | 35 |
| . CALDWELL | 67 | . MICHAEL | 35 |
| . MARIA | 43 | KIRKPATRICK, ELIHA | 73 |
| . MICAJAH | 67 | . ELIHU | 74 |
| . MRS | 55 | . ELIJAH | 74 |
| . SHIP | 67 | . ELIJU | 73 |
| JOLLY, D A | 107 | . MOSES | 71-74 |
| . DUDLEY | 97 | . WILLIAM | 20 |
| . H W | 92 | KIRTLEY7, PASCHAL J | 34 |
| . WILLIAM HERMAN | 52 | KNIFFIN, G C | 20 |
| . R L | 54 | KNIGHT, I D S | 92 |
| JOLLY, ROBERT L | 52 | MRS | 90 |
| JONES | 19, 107 | KRONEMEYER, DAVID | 92 |
| JONES, E H | 107 | LAFFERTY, J E | 107 |
| . MR | 46 | S E | 107 |
| . N W | 107 | LANCASTGER, LEVI | 34 |
| . S E | 89, 92 | LANE, ROBERT | 19 |
| . SAMPSON | 20 | LANGFORD, MISS | 43 |
| . THOMAS | 19 | LANY, R G | 34 |
| . THOMAS J | 33 | LAW, HENRY | 107 |
| JORDAN, MR | 106 | LAWLESS, B | 47 |
| . SAMUEL | 95 | LEE, HOWARD | 98 |
| . W B DR | 106 | ROBERT E | 64 |
| JOSTER, JAMES | 52 | LEEPER, MR | 19 |
| JUCH, ROY | 99 | LÉOETT, CHARLES P | 34 |

Traces Index – 2008

| | | | |
|-----------------------|--------|---------------------|-----------|
| LESLIE, EMILY | 88 | WILLIAM | 7 |
| J B | 12-13 | MEQUIAR, BERTIE | 92 |
| LESTERAR, NATHAN | 107 | MIDDLETON, GEORGE | 53 |
| LEVI, LEWIS | 107 | MILLER | 104 |
| LEWIS, J H | 106 | MILLER, CHRISTEN | 68 |
| . JAMES B | 34 | . GRACE | 68 |
| . JOHN | 107 | . HENRY | 84-85 |
| LEWIS, S H | 34 | . J W | 28 |
| LIGAN, ROBERT C | 34 | . JOSEPH | 42 |
| LINCOLN, ABRAHAM | 57, 95 | MILTON, JOHN | 47 |
| . HANNANIAH | 71-73 | MITCHELL, J H | 98 |
| . THOMAS | 71-73 | J HASCAL | 92 |
| LIND, JENNY | 55 | MIZE, DAVID | 19 |
| LIVELY, L B | 34 | MOCABEE, NANCY | 75 |
| MISS | 52 | MOORE & DODD | 107 |
| LOCK, J S | 34 | MOORE, BILLY | 80 |
| LOCKE, JACOB | 104 | . J W | 98 |
| LOGAN, STEPHEN TRIGG | 95 | . M | 107 |
| LONG, A B | 107 | . THOMAS | 103 |
| ROBERT G | 34 | . THOMAS F | 33 |
| LOVETT, C | 34 | MOOREDOCK, TOBINS | 72 |
| LOVING, | | MORAN, WILLIAM | 107 |
| . HEITER DICKINSON | 35 | MORGAN | 17 |
| . JOHN W | 35 | MORGAN, ELZA | 98 |
| LOWE, LEONARD J | 33 | JOHN HUNT | 18, 78-79 |
| LYEN, W J | 34 | MORRIS, THOMAS | 28 |
| LYLE, G G | 98 | . W C | 98 |
| LYNN, BILLY | 50 | . W S | 28 |
| JAMES | 73 | MORRISON, A M | 15 |
| LYONS, DOCK | 54 | . H CLAY | 92 |
| SARAH | 106 | . HENRY CLAY | 7-9 |
| MAJOR, LOUIS B | 43 | . JOHN O | 84 |
| MALLORY, A L | 52 | . W J | 34 |
| MR | 54 | MORROW, KEVIN | 3 |
| MALONE, SAMUEL | 19 | MORTON, J F | 13 |
| SUSAN J | 99 | MOSELY, MISS | 45 |
| MANSFIELD, CORILLA | 35 | MOSS, C O P | 107 |
| L F | 34 | . JOSIAH | 19 |
| MANSOURI, KATHERINE B | 92 | . T G | 106 |
| MARSHLL, THOMAS R | 15 | MUNCUS, ELIZABETH J | 99 |
| MARSHALL, ALONZO H | 34 | | 100 |
| MARTIN, EMILY | 44 | MUNFORD, W R | 106 |
| . ISAAC H | 34 | MURPHY, JOHN | 104 |
| . J B | 12 | NAOMI NORRIS | 17-18 |
| . JAMES B | 12 | MURRY, FRANK DR | 43 |
| . MARTILDA | 69 | MUSTAIN | 67 |
| . MATILDA | 70 | MYERS, E L JR | 92 |
| . SAMUEL S | 34 | McCOLGAN, JAMES | 72-73 |
| . WILLIAM | 33 | WILLIAM | 72 |
| . WILLIAM L | 44 | McCONNELL, JAMES | 72-73 |
| . WILLIAM S | 34 | McCOWN, JOHN | 52 |
| MATHEW, OLIVER | 74 | . JOHN S | 106 |
| MATTHEWS, HAROLD | 92 | . MR | 53 |
| JOHN | 95 | McCOY, LONIE | 80 |
| MAYARD, MISS | 89 | McCUE, WILLIAM | 43 |
| MAYFIELD, THOMAS | 95 | McCURREY, EDWARD | 82 |
| MAYO, MARY MAY | 7 | McCURRY, EDWARD | 83 |

Traces Index – 2008

| | | | |
|------------------------|--------|--------------------|----------|
| McDANIEL, | | PAGE, BETTIE J | 107 |
| SUE LYNN STONE | 103 | LIZZIE | 35 |
| McDONALS, LUCINDA | 107 | PALMER | 33 |
| McFERRAN, JOHN | 20 | PARK, ARTHUR | 28 |
| WILLIAM R | 20 | PARKER, HUGH | 34 |
| McGAVOCK, MISS | 43 | . MILDRED | 100 |
| McGEE, C M | 90, 92 | . MILDRED WARREN | - |
| . SARAH E | 99 | . WALTON | 100 |
| . WILLIAM DEMPSEY | 99 | . | 102 |
| McGUIRE, AUGUSTA | 98 | . R J | 34 |
| McKEE, ROBERT | 92 | . THOMAS JEFF | 100, 102 |
| McKENDREE, D E CAPTAIN | 2 | . THOMAS S | 107 |
| McKINNEY, D G | 52 | . W W | 34 |
| McLANE, NATHANIEL | 28 | . WILL | 64 |
| McMURRY, W H | 106 | . WILLIS | 102 |
| McQUORON, DONA | 32 | PARKLEY, D P DR | 106 |
| LEWIS | 32 | PARRISH | 66 |
| McSHANE, ED | 107 | PARRISH, BILLY | 67 |
| McWHIRTER, A J COLONEL | 43 | . GEORGE T | 64 |
| . GEORGE | 43 | . JACK | 67 |
| . LOUIS B | 43 | . MR | 64 |
| NANCE, MITCHELL JUDGE | 6 | . W | 52 |
| NEAL, J G | 34 | PATTERSON, J R | 34 |
| NELSON | 30 | PAYNE, THOMAS W | 34 |
| NELSON, TURNER | 31 | PEARCE, G ROY | 92 |
| NEVIL, J M | 107 | PEDEN, WILLIE | 99 |
| WILLIAM | 107 | PEDIGO, BILL | 65 |
| NEVILL, POGS | 52 | . F | 107 |
| NEVILLE, BUD | 53 | . GEORGE W | 92 |
| JOHN T | 34 | . J R | 49 |
| NEWELL, ROBERT | 84 | . M L | 13 |
| NEWLAND, EZEKIEL | 41 | PEMBERTON, EMMA | 35 |
| . JOSEPH W | 41 | PERKINS, ANN | 45 |
| . MARY | 41 | . CHARLES | 40, 45 |
| NEWMAN, EUGENE | 31 | . ELIZABETH | 45 |
| SCOTT | 45 | . FRANK | 98 |
| NORRIS, NAOMI | 17-18 | . HARDIN | 45 |
| NUCKLES, ANDREW | 84 | . JOEL S | 45 |
| NUCKOLS, F D | 34 | . JOHN | 45 |
| NUNN, MR | 19 | . MARY | 45 |
| . THOMAS | 097 | . NARCISSA | 45 |
| . WALTER | 73 | . PRIOR | 45 |
| . WILLIAM | 73 | . SALLY | 45 |
| O'BANION, HOWARD | 98 | . VIRGNIA | 45 |
| OWEH, JEFF | 34 | PERRIN, W | 20 |
| OWEN, ERASTUS L | 34 | PHILLIPS, ANDREW | 74 |
| . JAMES J | 34 | DOUGLAS | 98 |
| . JOHN M | 34 | PICKETT, ELIZABETH | 9, 40 |
| . JORDAN | 66 | . JOHN REV | 40-41 |
| . R A | 34 | . NANCY | 41 |
| . W H | 34 | . VIRGINIA | 40 |
| OWSLEY, JENNIE | 89 | . WILLIAM | 40 |
| JUDGE | 23 | PIERCY, J L | 98 |
| PACE, D G | 34 | SAMUEL | 10-11 |
| . JAMES | 097 | PILLOW, MISS | 43 |
| . JOSEPH W | 107 | PITMAN, JACOB M | 34 |
| . SUSAN JANE | 097 | POPE, S P | 98 |

Traces Index – 2008

| | | | |
|---------------------|-------|------------------------|----------------|
| POTEET, JOHN | 98 | . CATHERINE | 63 |
| POTTENGER | 71 | . CHAS B | 92 |
| POTTENGER, DENNIS | 74 | . CORA MATILDA | 69 |
| ROBT | 74 | . DAVID | 37 |
| POTTINGER, ROBERT | 74 | . ELAINE | 3 |
| POTTS, EVA | 69 | . EVELYN | 69-70 |
| POWELL | 79 | . FIELDING J | 63 |
| POWELL, MARTHA | 104 | . JAMES M | 63 |
| POWER, LOUIS | 92 | . JOHN | 69-70 |
| POYNTER, BILL LEWIS | 50 | . JOHN E | 92 |
| . GEORGE | 52 | . JULIA | 70 |
| . GEORGE W | 53 | . LIT | 60-63 |
| . P T | 34 | . LITTLETON S | 63 |
| POYNTGER, G W | 34 | . LOULIE R | 92 |
| PRESLEY, ELVIS | 37 | . MARTHA | 70 |
| PRESTON | 47 | . MARTHA SIMS | 69 |
| PRESTON, JOHN | 64 | . MELISSA G | 63 |
| SAM | 53 | . MIRANDA C | 63 |
| PRIEST, MOSES | 43 | . PARRISH | 70 |
| MRS | 43 | . RACHEL | 37 |
| PRINE, W W | 98 | . ROBERT DR | 70 |
| PULLIAM, J B | 34 | . ROBERT H | 70 |
| PUTMAN, SAML A | 15 | . SAM | 63 |
| PUTMANN, SAML A | 16 | . SAMUEL H | 63 |
| QUIHTON, JAMES | 33 | . SINCLAIR B | 63 |
| RAMAGE | 18 | . STOCKLEY | 69 |
| RAPP, ADOLPH | 35 | . STOKLEY | 69-70 |
| . K E | 90 | . WILLIAM H | 70 |
| . KARL E | 92 | . WILLIAMSON | 70 |
| RAY, POLLY | 73-74 | . ZORA | 70 |
| . THOMAS | 73 | RICHEY, JAMES | 6 |
| . WILLIAM | 73-74 | RIGSBY, BOB | 80 |
| RAYBURN, J W | 98 | . JOHN | 80 |
| REAGAN, RONALD | 37 | . TOM | 80 |
| REDFORD, CARROLL M | 92 | RILEY, JAMES | 103 |
| REDMAN, ELMA | 69 | RISEN, L C | 98 |
| REEVES, GEORGE | 31 | RITTER, E T | 52 |
| JOHN | 31 | . J W | 49 |
| REID, BRONSTON | 80 | . JNO W | 49 |
| . JOE | 80 | ROBERTS, JESSE | 74 |
| . MOODY | 80 | ROBERTSON, ISAAC | 95 |
| RENICK | 22-23 | JOHN | 19 |
| RENNICK | 22 | RODGERS, MARY ANN BELL | 9 |
| RENNICK, WILLIAM | 20 | SAMUEL H | 9 |
| REYNOLDS, M S | 49 | ROGERS | 66-67, 89, 104 |
| RHINEHARDT, | | ROGERS, ABNER | 88 |
| . CHLOE PRESTON | 5 | . BILLY | 67 |
| . INDIA JEAN | 5 | . C B | 67 |
| . LARKIN DELVAUX | 5 | . ELIZABETH PICKETT | 9 |
| . SUZANNE DELVAUX | 5 | . GEO C | 49 |
| RICE, ALEXIS | 19 | . H L | 66 |
| RICHARD, NATHION | 99 | . J G | 49, 106 |
| RICHARDS, DAVID | 66 | . JOHN T | 107 |
| RICHARDSON, | | . OLIVER | 107 |
| . ABIGALE HILDRETH | 69-70 | . PEGGY | 52 |
| . BUGG CLEVELAND | 70 | . SARA ELIZA H | 9 |
| . CALVIN | 37 | . WILLIAM | 9 |

Traces Index – 2008

| | | | |
|--------------------|---------------|--------------------|-----------|
| ROM, JOHN | 64 | . MARGERY R | 44 |
| ROPP, GLEN E | 92 | . MARTIN | 44 |
| ROSE, F M | 98 | . MATILDA C | 42 |
| ROSSON, J A | 34 | . NANCY P | 43 |
| ROUNDTREE, HENRY | 19 | . NANNIE P | 44 |
| ROUSSEAU, JOEL L | 45 | . PERMELIA ANN | 46 |
| . JOHN | 45 | . PEVERILL | 46 |
| . LEROY S | 45 | . POLLY | 40 |
| . LOVELL | 45 | . SALLY | 40 |
| . RICHARD H | 20 | . SLAVE ANDERSON | 42 |
| . VIVIAN | 104 | . SLAVE BETTY | 42 |
| ROWLEY, DAVID A | 32 | . SLAVE BILL | 42 |
| RUGGLES, VIRGINIA | 92 | . SLAVE DANIEL | 42 |
| RUSSELL, B C | 98 | . SLAVE ELIZABETH | 42 |
| HIRAM BUCKNER | 81 | . SLAVE FRANK | 42 |
| SANDERS, KJOHN | 19 | . SLAVE GOREN | 42 |
| SANDERSON | 20 | . SLAVE HANNAH | 42 |
| SANDERSON, | | . SLAVE HARRIET | 42 |
| . ALEXANDER DR | 19 | . SLAVE HENRY | 42 |
| . DR | 22, 47 | . SLAVE JOHN | 42 |
| . JOHN | 64 | . SLAVE JOSEPH | 42 |
| . NAT | 64 | . SLAVE JUDY | 42 |
| SAVAGE, F A | 107 | . SLAVE LEWIS | 42 |
| WM | 84 | . SLAVE MARIAH | 42 |
| SCARLETT, RUTH | 107 | . SLAVE MELY | 42 |
| SCHAEFER, | | . SLAVE MINOR | 42 |
| . CHRISTINA - | | . SLAVE MOSES | 42 |
| . KASSABIAN | 109 | . SLAVE NOAH | 42 |
| SCRIVENER, GEORGE | 107 | . SLAVE PERMELIA | 42 |
| SEARS, RUTH | 91 | . SLAVE PHARRIS | 42 |
| . SAM | 91 | . SLAVE SAMPLE | 42 |
| . SAMUEL | 92 | . SLAVE SILAS | 42 |
| SEELEY, MARTHA | 18 | . SLAVE SOOKEY | 42 |
| SELF, K C | 34 | . SLAVE WASHINGTON | 42 |
| WILLIAM J | 34 | . SLAVE WILLIAM | 42 |
| SETTLE, ANDRE G | 44 | . SLAVE WINNEY | 42 |
| . ANN | 40, 45 | . THORNTON | 40 |
| . BILLY | 101 | . TIPTON C | 46 |
| . CAROLINE FRANCES | 46 | . VIRGINIA | 106 |
| . ELIZA JANE | 46 | . W F | 100 |
| . ELIZABETH | 100 | . WILLIAM | 40 |
| . ELIZABETH A | 101 | . WILLIS | 40-41, 45 |
| . HANNIBAL C | 46 | . WILLIS F | 100 |
| . ISAAC | 40, 46 | . WILLIS L | 44 |
| . J W | 100 | . WILLIS S | 46 |
| . JANE M | 43 | SHADER, A | 106 |
| . JOEL | 41, 45-46 | CHAS | 47 |
| . JOEL L | 40, 45-46 | SHANNON, CHARLES | 89, 91 |
| . JOEL W | 40, 43-44, 46 | FLORA | 91 |
| . JOHN W | 100 | SHARP, COL | 20 |
| . JOHN WILLIAM | 101 | SHAW, EUGENE | 64 |
| . JULIAN | 46 | SHELBY, GOVERNOR | 28, 78 |
| . LEROY B | 40, 44-45 | . ISAAC | 78, 87 |
| . LIZZIE | 101 | . ISAAC GOV | 86 |
| . LUCIAN | 46 | SHEPERD, JOHN | 99 |
| . LUCINDA A | 43 | SHEPHERD, JOHN | 98 |
| . LUCY | 40, 45 | SHIPLEY, EUDIMAN | 107 |

Traces Index – 2008

| | | | |
|-----------------------|---------|-------------------|--------|
| ZACHARIAH | 107 | SPURLONG, T J | 33 |
| SHIRLEY | 23 | STAMPS, E C | 33 |
| SHIRLEY, JAMES | 22 | STARR, RUSSELL | 92 |
| LUCY | 35 | STEEN, BETHEL | 90 |
| SHIVE, WALTER | 81 | BEULAH BARRICK | 90 |
| SHOCKLEY | 19 | STEFFEY, BEN M | 34 |
| SHUGART, G W | 98 | STERRETT, J W | 52 |
| SIKES, D H | 107 | . MRS | 52-54 |
| SIMMERLAY, WILMA | 68 | . ROBERT | 53 |
| SIMMONS, C CLAYTON | 20 | STEVENS, PETER | 72 |
| . J M | 11 | STOCKLER, BEN | 37 |
| . JIMMY | 78 | MARY | 37 |
| . JOE | 92 | STOCKTON, THOMAS | 19 |
| SIMMS, W C | 98 | STODGILL | 74 |
| SIMS, DR | 15 | STODGILL, JOHN | 72-73 |
| . MARTHA | 69-70 | STOGEL | 74 |
| . MARTILDA MARTIN | 69 | STOKES, JOHN | 097 |
| . MATILDA MARTIN | 70 | STONE, BOB | 89 |
| . PATTERSON | 69-70 | . JOEL H | 43 |
| SKAGGS, MARSH K | 72 | . MARY | 43 |
| SLATTS, MILTON B | 34 | . P W D | 28 |
| SLEMMONS, JOHN C | 107 | . SAMUEL E | 43, 44 |
| SMITH | 98 | . WILLIAM P | 43 |
| SMITH, CORNELIA | 101 | . WILLIS S | 43 |
| . CORNELIA C | 101 | STORY, MINERVAH | 097 |
| . DEANE | 2 | STOUT, DANIEL J | 10 |
| . E ELDER | 106 | SAMUEL C | 10 |
| . ELIZABETH J MUNCUS | 99 | STRANGE, SOPHIA | 2 |
| . | 100 | STUART, KENNETH | 98 |
| . FRANK | 101 | SAMUEL J | 28 |
| . GENERAL | 45 | SUMMERS, OTTO | 92 |
| . ISAAC | 34 | SYDNEY, ALGERNON | 20 |
| . JACOB | 85 | SYKES, LEVI | 106 |
| . JAMES A | 34 | TARRANT | 18 |
| . JAMES W | 28 | TARTER, D T | 98 |
| . MARIA J | 100 | TAYLOR, J FRANK | 92 |
| . MARIAH JANE | 100-101 | . JIM FRANK | 35 |
| . NOAH | 34, 53 | . JOHN | 74 |
| . RUBEN | 67 | . MR | 30 |
| . W A | 34 | . OLIVE BENT | 35 |
| . W D | 106 | . ROSCO | 80 |
| . WILLIAM | 99-100 | . SMITH | 13 |
| . WILLIAM B | 34 | . W C | 89 |
| SNAVELY, CHRISTEEN DR | 92 | . WALTER G | 92 |
| SNEED, BILLY | 19 | . WILLIAM | 73 |
| SNODDY, R C | 106 | TERRY, E B | 89 |
| SARAH ANN | 106 | . ED | 64 |
| SOUTHER, JOSEPH | 19 | . LESLIE | 88-89 |
| SPENCER, DANIEL | 12-13 | . N P | 98 |
| . GEORGE M | 13 | TEVIS, ELIZA AUNT | 31 |
| . MARTHA | 12 | THARP, MANUEL | 33 |
| . MARTHA A | 13 | THARPP, MANUEL | 103 |
| . WILLIAM | 12 | THOMAS | 18 |
| SPOTSWOOD, A E | 85 | THOMAS, JAMES | 82-86 |
| . ALEXANDER | 87 | . JIM AMBERS | 75 |
| . ALEXANDER C | 85 | . JOHN H | 28 |
| . ALEXANDER E | 86 | . NANCY MOCABEE | 75 |

Traces Index - 2008

| | | | |
|-----------------------|--------|-----------------------|-------------|
| THOMPSON, C W | 60 | . CLAIRBORNE | 100 |
| ELIZABETH | 100 | . CORNELIA C SMITH | 101 |
| THURMOND, MRS | 54 | . CORNELIA L | 99 |
| TILFORD, JOHN | 84 | . D F | 98 |
| TODD, MANLY G | 107 | . DANDRIDGE CLAIBORNE | 99 |
| TOLLE, WILLIAM DANIEL | 22 | . DANDRIDGE G | 100 |
| | 50 | . DEMARUS F | 100 |
| TOMPKINS, CHRISTOPHER | 19 | . ELIZABETH | 100 |
| TOOLEY, WM | 73 | . ELIZABETH A | 100 |
| TRABUE, ELIZABETH | 73 | . ELIZABETH THOMPSON | 99 |
| G W | 106 | . | 100 |
| TRACY, HENDERSON G | 34 | . ELLEN D | 99 |
| TRAUTMAN, KRHONDA | 3 | . ERMINE G | 99 |
| TRIGG, ALANSON | 90, 92 | . F B | 100 |
| . ELEANOR | 90 | . FRANCES | 101 |
| . ELSIE | 90 | . FRANCES P | 100 |
| . LANCE | 63 | . GEORGE H | 101 |
| TROUP, MR | 29 | . GEORGE HENSELY | 101 |
| TUDOR, GERALD R | 16 | . GEORGE HENSLEY | 99-100 |
| . HENRY | 17 | . GEORGE TAYLOR | 99 |
| . TABITHA | 17 | . HENRY | 101 |
| TULL, J L | 34 | . HENRY W | 101 |
| TURK, K C | 34 | . I W | 102 |
| T B | 34 | . ISAAC S | 99 |
| TURNER, TERRY | 99 | . JAMES CLAIBORNE | 99, 102 |
| TOM | 54 | . JOHN | 99, 101-102 |
| TUTT, W | 54 | . JOHN L | 101 |
| TWAIN, MARK | 46 | . JOHN LEONARD | 99-101 |
| TWYMAN, ABRAHAM | 19 | . LIZZIE | 101 |
| TYLER, KIM | 39 | . LOIS | 101 |
| . TANA | 39 | . LOIS ANN | 100-101 |
| . TOM | 39 | . LOUISA A | 101 |
| UNDERWOOD, J R | 107 | . LU ANN | 99 |
| . JOE | 10 | . MARGARET | 99 |
| . JOSEPH ROGERS | 11 | . MARIA J SMITH | 100 |
| UPCHURCH, G H | 98 | . MARIAH JANE | 100 |
| UTTERBACK, BILL | 22 | . MARIAH JANE SMITH | 100 |
| VAN HOY, J P | 98 | . | 101 |
| VANCE, ALBERT | 107 | . MARTHA L | 100 |
| . J B | 34 | . MARY HATTON | 100 |
| . J H | 34 | . MARY J WARDER | 99 |
| . MARION | 70 | . MARY K | 100-101 |
| VANDEAVER, JOHN | 72 | . MILDRED WARREN | 100, 102 |
| VANMETER, WM C | 28 | . SALLIE | 101 |
| VAUGHN, MR | 52 | . SARAH ALLEN | 100 |
| ROBERT | 90 | . SARAH M DALE | 99, 102 |
| VERTRUS, WM D | 28 | . SUSAN J MALONE | 99 |
| VIBBERT, JACK | 98 | . THOMAS | 101 |
| WADE, DAVID S | 106 | . THOMAS REV | 101 |
| OBEDIAH | 83 | . THOMAS S | 101 |
| WAGNOR, JOHN P DR | 84 | . THOMAS SHIRLEY | 100 |
| WALKER, ANDREW | 95 | . WILLIAM ASBURY | 100-101 |
| WALLACE, NEVA | 65 | . WILLIAM H | 100 |
| WALTON, ALPHARETTA J | 101 | WARDER, E D | 107 |
| . | 102 | WILL | 47 |
| . BILLY | 101 | WARREN, CLAIRBORNE | 101 |
| . CLAIBORNE | 100 | MILDRED | 100-101 |

Traces Index – 2008

| | | | |
|------------------------|--------|---------------------|-----------|
| WASHBURH, BEHNJAMIN B | 32 | . ZERILDA | 45 |
| WASHBURN, MINNIE | 46 | WILSONK, J R | 34 |
| WATSON, J V | 98 | WIMPY, BETHEL STEEN | 90 |
| LINDSEY DR | 91 | WINE, JAMES | 40 |
| WAYNE, JOHN | 37 | WINES, ANNIE | 107 |
| WEBSTER, HENRY | 107 | WININGER, STEPHEN | 107 |
| WELCH, WILLIAM | 95 | WINLOCK, JOSEPH | 20 |
| WELLS, LUTHER | 64 | WINN, ANDREW | 33 |
| . PHILLIP | 92 | . T H M | 106 |
| . THOMAS | 107 | . THOMAS M | 106 |
| . WILLIAM | 107 | WINTERBOWER, S D | 28 |
| WESLEY, SHERRY | 82 | WITT | 79 |
| WHEELER | 79 | WITTY, MARLIN | 80 |
| WHEELER, JANE | 107 | WOOD, M M | 107 |
| . MARTHA | 37 | . P S | 28 |
| . MRS | 18 | . RALPH | 41 |
| WHITE, JOHN B DR | 66 | . ROBIN | 67 |
| SAMUEL | 33 | WOODCOCK, L E | 98 |
| WHITLEY | 45 | WOODS | 79 |
| WHITLEY, ANDREW | 40 | WOODS, JOHN D DR | 48 |
| . ESTHER ANN | 41 | WOOTEN, J T | 10-11, 62 |
| . WILLIAM COLONEL | 41 | T M | 34 |
| WHITLOW, JOHN PLEASANT | 18 | WORD, OPAL | 68 |
| . JOHN PLESANT | 17 | PERNIE | 68 |
| . PLEASANT | 17 | WYATT | 79 |
| . SARAH ROSE | 17 | YANCEY | 67 |
| . TABITHA TUDOR | 17 | YANCEY, JOHN | 67 |
| . WILLIS | 17 | YATES, CHARLIE | 31 |
| WHITNEY, ALOHNZO | 33 | JOHN | 82-83 |
| WILEY, STEVE | 80 | YOUNG, ASA E | 34 |
| WILKERSON, MARTIN | 82-84 | . BLUCHER | 46 |
| WILLIAM | 83 | . EDWARD | 19 |
| WILKINSON, MARTIN | 84 | . EMILY MARTIN | 46 |
| " | 85 | . GLEN | 46 |
| WILLIAMS | 67 | . JOEL L | 46 |
| WILLIAMS, A F | 52-53 | . JOSEPHINE | 46 |
| . DR | 53 | . MARLIN | 46 |
| . J A | 44 | . MARLIN KY | 46 |
| . JOHN | 72 | . MARY | 46 |
| . MR | 52 | . MARY B | 46 |
| WILLIS | 67 | . MOUNCE G | 46 |
| WILLIS, SALLIE | 106 | . P V | 19 |
| WILSON, AMERICA | 45 | . RUBEN | 84 |
| . BETSY | 28 | . TECUMSEH G | 46 |
| . ELIZABETH | 45 | . WILLIAM | 32 |
| . GRANVILLE | 45 | . WILLIAM HASKELL | 46 |
| . J A | 107 | | |
| . JEREMIAH | 40, 45 | | |
| . JOEL Y | 52 | | |
| . JOEL Y DR | 50 | | |
| . JOSEPH H | 34 | | |
| . M D | 107 | | |
| . RALPH T | 3 | | |
| . REBECCA | 19 | | |
| . SAMUEL | 19 | | |
| . TOM M | 64 | | |
| . WILLIS S | 45 | | |

BOOKS FOR SALE BY THE SOCIETY

Barren County Cemeteries: Ken Beard and Brice T. Leech, Editors. Hardbound. \$25.00 plus \$4.00 shipping & handling.

Barren County Heritage: Goode and Gardner, Editors. \$25.00 plus \$4.00 shipping & handling.

Barrens: The Family Genealogy of the White, Jones, Maxey, Rennick, Pope and Kirkpatrick families, related lines. Emery H. White. \$15.00 plus \$3.00 shipping & handling.

Biography of Elder Jacob Locke, James P. Brooks. \$4.00 plus \$1.00 shipping & handling.

Goodhope Baptist Church (now Metcalfe County), Peden. 1838-1872. \$6.00

Historic Trip Through Barren County, C. Clayton Simmons. Hardbound. \$18.00 plus \$3.00 shipping & handling.

Little Barren (Trammel's Creek) Baptist Church, Metcalfe County. Peden. \$6.00.

Mt. Tabor Baptist Church, Committee. \$10.00 plus \$2.00 shipping & handling.

Pleasant Run Church, McFarland's Creek, 1827-1844. Peden. \$6.00.

Stories of the Early Days, Cyrus Edwards. Hardbound. \$17.00 plus \$3.00 shipping & handling.

Then And Now, Dr. R. H. Grinstead. \$2.00 plus \$1.00 shipping & handling.

Times of Long Ago. Franklin Gorin. Hardbound. \$12.00 plus \$3.00 postage.

1879 Beers and Lanagan Map of Barren County. 24x30 laminated cardstock, black and white. Landowners shown, community inserts. \$7.25 plus \$3.75 shipping & handling.

I would like to order the following books:

| <u>TITLE</u> | <u>COST</u> |
|--------------|-------------|
| _____ | _____ |
| _____ | _____ |
| _____ | _____ |
| _____ | _____ |

Total Cost \$ _____

MEMBERSHIP APPLICATION

New Member (Y) (N) Renewal (Y) (N)

Name: _____

Address: _____

Names being researched: (Please limit to three)

- 1.
- 2.
- 3.

Enclosed is my check/money order in the amount of \$_____ for membership in the Society. Dues received before January 31st of each year will insure that your name is on the mailing list of "Traces" for the first issue of the year. If received after that date, you will be mailed your current issue and all back issues due you at that time. Please notify us of address changes!

| | |
|---------------------------|---------------------------------------|
| Regular Membership | \$12.00 |
| Family | \$15.00 (one copy of "Traces") |
| Life, under age 70 | \$150.00 |
| Life, over age 70 | \$100.00 |

Thank you for your continued support!

Mail this application to:

**South Central Kentucky Historical and Genealogical Society
Post Office Box 157
Glasgow, KY 42142-0157**

GENERAL INFORMATION

MEMBERSHIP is open to anyone interested in the history of the South Central Kentucky area, centering around Barren County. Annual dues are \$12.00.

TRACES, the Society's quarterly publication is received by all members. It is published seasonally; Spring, Summer, Fall and Winter. Members joining during the year will receive the past issues of that year in a separate mailing.

CONTRIBUTIONS are earnestly solicited. Family genealogies, marriages, Bible, will and probate, cemetery, court and other records are all acceptable. You will be listed as the contributor.

QUERIES are accepted only from members, without limit, and will be published as space permits. Queries should be limited to about 50 words.

EXCHANGE of Traces with other Societies or publications is acceptable and welcome.

BOOKS to be reviewed in Traces must be sent with information as to cost, including postage, from whom the book may be obtained. They become the property of the Society library. Books should have Kentucky interest. Reviews will be published as space permits.

MEETINGS are held monthly, except December, at the South Central Kentucky Cultural Center (Museum of the Barrens), 200 Water Street, Glasgow, KY, on the fourth Thursday, 7:00 p.m. Interesting and informative programs are planned for each meeting and your supportive attendance is always welcome.

BACK ISSUES of Traces are available. Our supplies of the following are gone: Vol. 1, Nos. 1-4 (1973); Nos. 1-4 (1974); Vol. 4. (1976); Vol. 5, No. 1 (1977), Vol. 3, Nos. 1 and 4 (1981); Vol. 10, Nos. 1 and 2 (1982), Vol. 12, No. 2 (1984). All others can be purchased as long as the supply lasts at \$4.00. Back issues will be mailed with our regular quarterly mailing.

CORRESPONDENCE of any type that requires a reply must contain a self-addressed, stamped envelope. Address to: South Central Kentucky Historical and Genealogical Society, P. O. Box 157, Glasgow, KY 42142-0157.

BOOKS AND MATERIALS of a genealogical nature that you no longer need - would you consider donating them to the Society? They will be preserved for other researchers and are deeply appreciated. Contact the editor, Sandi Gorin, 205 Clements Avenue, Glasgow, KY 42141-3049.

**SOUTH CENTRAL KENTUCKY HISTORICAL
& GENEALOGICAL SOCIETY
POST OFFICE BOX 157
GLASGOW, KY 42142-0142**

**PRESORTED STANDARD
U. S. POSTAGE PAID
PERMIT #231
NON-PROFIT ORGANIZATION
RETURN SERVICE REQUESTED**

TABLE OF CONTENTS

| | |
|-----------------|---|
| Page 95 | On The Cover – Fountain Run Mill |
| Page 96 | Naming Patterns |
| Page 97 | New Salem Church – 1863 -1983 |
| Page 99 | Walton Family Cemetery |
| Page 102 | Photo Walton Family Cemetery |
| Page 102 | Recent Speakers at the Society |
| | Joanne Sneed Crawford (photograph) |
| Page 103 | Glasgow Fire Department (photograph) |
| | Sue Lynn Stone McDaniel (photograph) |
| Page 104 | Gorin Genealogical Publishing |
| | Mt. Tabor Baptist Church Anniversary |
| Page 105 | The Story of the Hideaway Name |
| Page 106 | 1855 Happenings |
| Page 107 | The Photograph Detective |
| Page 109 | The Hidden Half |
| | Membership Lists 2008 |
| | Index |