

Western Kentucky University

TopSCHOLAR®

The Colonelette

Kentucky Library - Serials

12-1985

The Colonelette (December 1985)

Department of Library Special Collections
Western Kentucky University, spcol@wku.edu

Follow this and additional works at: https://digitalcommons.wku.edu/colonelette_abwa



Part of the [Cultural History Commons](#), [Social History Commons](#), [United States History Commons](#), and the [Women's History Commons](#)

Recommended Citation

Department of Library Special Collections, "The Colonelette (December 1985)" (1985). *The Colonelette*. Paper 169.
https://digitalcommons.wku.edu/colonelette_abwa/169

This Newsletter is brought to you for free and open access by TopSCHOLAR®. It has been accepted for inclusion in The Colonelette by an authorized administrator of TopSCHOLAR®. For more information, please contact topscholar@wku.edu.

The Colonelette



**AMERICAN BUSINESS WOMEN'S ASSOCIATION
KENTUCKY COLONEL CHAPTER
Bowling Green, Kentucky**

THE COLONELETTE

KENTUCKY COLONEL CHAPTER

AMERICAN BUSINESS WOMEN'S ASSOCIATION

BOWLING GREEN, KENTUCKY

Dinner Meeting - Fourth Tuesday

6:00 - Social

6:30 - Dinner

7:15 - Business Session

Briarpatch Restaurant
956 Fairview Avenue
Bowling Green, Kentucky



The COLONELETTE is edited and published monthly by the Bulletin Committee of the KENTUCKY COLONEL CHAPTER of the American Business Women's Association, Bowling Green, Kentucky.

BULLETIN COMMITTEE

Pam Phillips, Editor
1525 North Sunrise Dr.
Bowling Green, Ky. 42101
781-9738

OFFICERS

1984-1985

| | |
|------------------------------|---------------|
| PRESIDENT..... | ANGIE YOKLEY |
| VICE PRESIDENT..... | KARLA WALKER |
| TREASURER..... | MARY HINES |
| RECORDING SECRETARY..... | EMILY GARRITY |
| CORRESPONDING SECRETARY..... | PAM HOLDCRAFT |

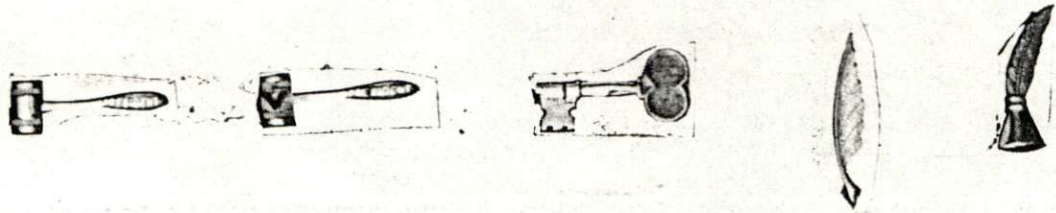

COMMITTEES

| | |
|-----------------------|---------------------------|
| SCRAPBOOK..... | MIMI BURR |
| MEMBERSHIP..... | MARY HEXT |
| | LEANNE LOCKHART |
| BULLETIN..... | PAM PHILLIPS |
| | TAMMY FERGUSON |
| HOSPITALITY..... | ANN MAY <i>Belle Lady</i> |
| | VICKEY BRANSTETTER |
| PUBLIC RELATIONS..... | SANDRA SIKES |
| PROGRAM..... | KAREN TOWELL |
| WAYS & MEANS..... | PEGGY SHARER |
| | LUCILLE WALTON |
| EDUCATION..... | KATRINA LARSON |

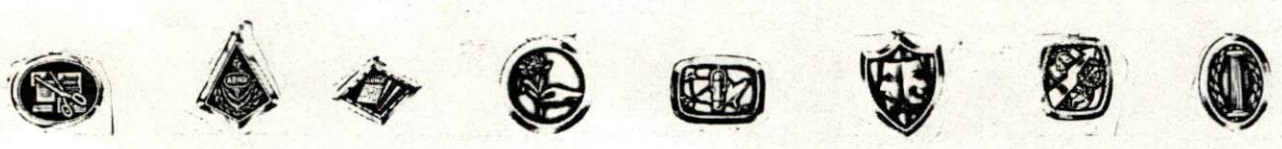

JANUARY MEETING

DATE.....JANUARY 22, 1984

PLACE.....BRIARPATCH RESTAURANT

TIME.....6:30 P.M.

INVOCATION & PLEDGE.....KAREN TOWELL

VOCATIONAL SPEAKER.....ANGIE YOKLEY

Angie is employed at American National Bank. She has been there for six years. She is currently the President of Ky Colonel Chapter, where she has been a member for 2½ years. She has two children, Todd and Erin. Her job title is Assistant Manager of Central Information Files and will discuss her various job duties with us tonight.

BUSINESS SESSION.....PRESIDENT

PROGRAM.....DON HINES

Don Hines is currently employed by the Commonwealth's Attorneys Office. He was recently selected as the 1984 Outstanding Young Man of Bowling Green Warren County and will be competing in statewide competition in February for the 5 Outstanding Young Men in the state of Kentucky. His topic tonight is "VOLUNTEERISM."

BENEDICTION.....MARY HINES

19:25

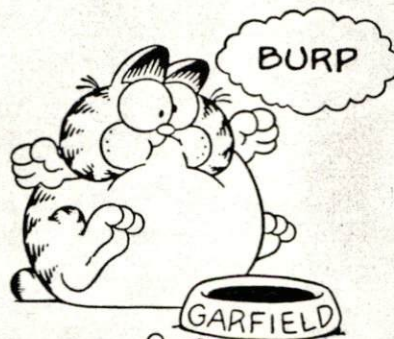

*4 hrs
Feb 26 1984
Boss night
at Briarpatch Rest
Mary Hines*

GARFIELD DIET TIPS

1. Never go back for seconds—get it all the first time.
2. Set your scales back five pounds.
3. Never accept a candygram.
4. Don't date Sara Lee.
5. Vegetables are a must on a diet. I suggest carrot cake, zucchini bread and pumpkin pie.
6. Never start a diet cold turkey (maybe cold roast beef, cold lasagna...).
7. Try to cut back. Leave the cherry off your ice cream sundae.
8. Hang around people fatter than you.

MINUTES

NOVEMBER MEETING

The regular meeting of THE KENTUCKY COLONEL CHAPTER was held on November 27th, 1984, at the Briarpatch. The meeting was called to order by Angie Yokley at 7:15 p.m. The invocation was given by Belle Lady, followed by the Pledge of Allegiance. There were 16 members and 9 guests present. The guests were Gail Trueblood, Angela Rickman, Karen Poindexter, Anne Burke, Diane Miller, Diania McCormick, Juanita McKinney, and Judy Madison. Among us also was Brenda Williams from the Hilltoppers to make up a meeting from her chapter.

REPORTS OF EXECUTIVE BOARD, STANDING AND SPECIAL COMMITTEES:

BULLETIN: NO REPORT

PUBLIC RELATIONS: Sandra Sikes sent a picture and details of our Skate-For-Scholarships fund raiser to Women in Business Magazine for publication in the spotlight.

EDUCATION: NO REPORT

SCRAPBOOK: NO REPORT

HOSPITALITY: NO REPORT

MEMBERSHIP: Roll was called by Mary Hext.

PROGRAM: NO REPORT

WAYS AND MEANS: Peggy Sharer requests that all First Aide Kits to be returned and those that have been sold the money be turned in.

PROGRAM / SPEAKER: No Speaker. The Craft Auction was held instead. The craft auction was started promptly after the meeting of ABWA members.

READING AND ADOPTION OF MINUTES: The minutes of the November meeting were submitted in the bulletin. Motion was made by Mary Hext, second by Peggy Sharer to accept the minutes as submitted; motion carried.

REPORT OF TREASURER: No report. The total deposits and unreturned checks have not been tallied.

REPORT OF COMMUNICATIONS: Pam Holdcraft read a letter of thanks from Phyllis McKinney for the flowers sent to her while she was in the hospital.

MINUTES CONTINUED

OTHER BUSINESS: Belle Lady mentioned that she thought the fashion show was a big success. The guests enjoyed going to the fashion show at Andrew's. All ABWA members were praised for the hard work. Belle suggested the next fashion show be held at Andrew's.

Mary Hines suggested that members identify on their checks what they are paying for. This will make the treasurers job easier.

Karla Walker was presented with the Banner Award. Karla will put the emblem on our banner.

Mimi Burr was presented a certificate for being Woman of the Year. Mimi also received a plaque in honor of the occasion. Mimi was pleased with the belated recognition of being Woman of the Year.

Our December meeting will be held at Pam Holdcraft's house on the 18th at 7:00 p.m. Members are asked to bring homemade cookies and copies of the recipe. Members wishing to exchange \$5.00 gifts are urged to bring one. A food basket will be prepared that evening, so members will contribute canned goods, and toys that night. The food and gift basket will be given to a needy family.

The Benediction was given by Anne May. Following the Benediction, the meeting was adjourned at 8:00 p.m.

DECEMBER MINUTES

The regular meeting of THE KENTUCKY COLONEL CHAPTER was held on December 18, 1984, at Pam Holdcraft's house. The meeting was called to order by Angie Yokley at 7:30 p.m. The invocation was given by Angie Yokley, followed by the Pledge of Allegiance. There were 14 members and no guests present.

PROGRAM / SPEAKER: Chamber singers entertained members.

WORK RELATED / AVOCATIONAL TALK: None

WELCOME NEW MEMBER AFFILIATES: Phyllis McKinney was installed into the Kentucky Colonel Chapter. Angie Yokley enrolled her into our chapter that evening under Pam Phillips.

REPORT OF TREASURER: Mary Hines gave the Treasurers report. It was decided that we had enough money to pay one applicants full enrollment. The treasurers report was accepted as reported.

401.
3980

29484
259.80

MINUTES CONTINUED

REPORT OF COMMUNICATIONS: NONE

REPORTS OF EXECUTIVE BOARD, STANDING AND SPECIAL COMMITTEES:

EDUCATION: Anne May presented one scholarship application. The applicant's name is Jennifer Chiles who is employed at the Briarpatch. Mimi Burr made a motion to give Jennifer Chiles \$425.00 Scholarship money and give \$250.00 to SBMEF. Peggy Sharer 2nd the motion, motion carried.

THE EXECUTIVE BOARD DID NOT MEET THIS MONTH.

MEMBERSHIP: Roll was called.

SPRING ENROLLMENT: Peggy Sharer will be in charge of Spring Enrollment. The executive board will play the skit parts. Sandra Sixes and Phyllis McKinney will also participate in the skit.

HOSPITALITY: Belle Lady and Anne May will be in charge of hospitality from this point on. Belle Lady will be in charge of the flower giving for the chapter to keep our account straight with Deemer Floral Company.

OTHER BUSINESS: Karen Towell collected applications for the Woman of the Year. Mary Hines made a motion to dismiss the meeting. Motion carried. Following the meeting members exchanged gifts, sampled home-made cookies, and socialized. Food goods and ornaments were collected to give to a needy family.

The Benediction was given by Pam Holdcraft. Following the Benediction, the meeting was adjourned at 8:30 p.m.

 THE COLONELETTE

HOSPITALITY COMMITTEE REPORT

| | |
|-----------|------------------------------------|
| AUGUST | ANNE MAY & THERESA WYATT |
| SEPTEMBER | VICKI BRANSTETTER & TAMMY FERGUSON |
| OCTOBER | MARYJANE GARRETT & MARY HEXT |
| NOVENBER | PAM PHILLIPS & KATRINA LARSON |
| DECEMBER | ANGIE YOKLEY & MIMI BURR |
| JANUARY | PAM HOLDCRAFT & JAYNE PELASKE |
| FEBRUARY | BELLE LADY & SARAH WEAVER |
| MARCH | ROBERTA LAWRENCE & KAREN TOWELL |
| APRIL | LEANNE LOCKHART & LUCILLE WALTON |
| MAY | PEGGY SHARER & SANDRA SIKES |
| JUNE | MARY HINES & KARLA WALKER |
| JULY | EMILY GARRITY & MARCIA HARRELL |

NOTE: Please check which month you are to be a hostess. If you have any problems check with Anne or Vicke.

 MAKE-UP MEETING INFORMATION

HILLTOPPERS 76' CHAPTER

MEETS: 2nd Tuesday
 PLACE: Red Carpet Inn
 TIME: 6:00 p.m. social
 6:30 p.m. dinner
 CALL: Libby Simon
 782-2718 BP
 843-8725 RP

CARDINALS OF KENTUCKY

MEETS: 2nd Monday
 PLACE: Ambrosia
 TIME: 6:00 p.m. social
 6:30 p.m. dinner
 CALL: Betty Wyatt
 782-1000 BP
 843-8705 RP

B.G. CHARTER CHAPTER

MEETS: 2nd Monday
 PLACE: Changes
 TIME: 6:30 p.m. social
 7:00 p.m. dinner
 CALL: Hazel Hire
 842-0154 BP
 842-1256 RP

KENTUCKY COLONEL CHAPTER STANDING LAWS

- I. To receive perfect attendance each member will be given 3 months to make up a meeting: You must attend 1 of the 2 Enrollment Events, You must attend 1 of the Major Ways & Means Projects, and You must attend Boss Night. This is retroactive till June 1, 1979, Law passed August 28, 1979.

- II. All Chapter expenses that are \$10.00 or more must be approved by the Executive Board first. Law passed August 28, 1979.



From the desk of

** THE BULLETIN COMMITTEE **

PLEASE HAVE ALL ARTICLES FOR THE BULLETIN AT LEAST BY THE 15th OF EACH MONTH.

IN ORDER TO GET EVERYTHING TYPED AND COPIED, I MUST RECEIVE ALL NEWS ITEMS NO LATER THAN THE 15th.

MY ADDRESS IS LISTED IN THE BACK OF EACH BULLETIN SO PLEASE DROP YOUR REPORTS IN THE MAIL SO THAT I MAY RECEIVE EVERYTHING BY THE 15th.

DID I SAY THE 15th ENOUGH ?

THANKS !

PAM

THE COLONELETTE

ROSTER

BRANSTETTER, VICKIE
RR 2 BOX 5 B ALVATON KY. 42122
RP: 782-9471
FAIRVIEW PAINT & WALLPAPER
BP: 781-3680

BURR, MIMI
KY GARDENS TR PK LOT 40
RP: 781-2864
DETREX
BP: 782-2411

FERGUSON, TAMMY
RR 13 LOT 77 PARKLAND WAY
RP: 781-6256
AMERICAN NATIONAL BANK
BP: 781-6111

GARRETT, MARYJANE
1611 VOSSWOOD WAY
RP: 781-7805
MONARCH ENVIRONMENTAL
BP: 781-0781

GARRITY FAMILY
1223 Broadway Apt. B
RP: 782-3958
JOHN C. TAPP M.D.
BP: 781-1483

HEXT, MARY
4953 WESTGATE DR
RP: 781-8171
WARREN CENTRAL HIGH SCHOOL
BP: 842-7302

HINES, MARY
214 VALLEYBROOK RD
RP: 781-0691
OAKLAND SCHOOL
BP: 563-4710

HOLDCRAFT, PAM
502 PETROS BROWNING RD
RP: 782-3691
LOGAN CO SCHOOL
BP: 542-6590

LADY, BELLE
1337 COLLEGEVIEW DR
RP: 842-4991
BUTLER CO SCHOOL
BP: 526-3361

LARSON, KATRINA
RR 8 BOX 295
RP: 781-7157
MORNING ROCK CONSULTING AGENCY
BP: 781-7157

LOCKHART, LEANNE
1507 BENSON AVE
RP: 782-3387
UNION UNDERWARE
BP: 781-6400 EXT 574

MAY, ANNE
1289 B BLUELAKE WAY
RP: 843-6300
B.G. ORTHOPEDIC ASSOC
BP: 782-7800

MCKINNEY, PHYLLIS
549 SKYLINE TR PK
RP: 782-0333
INDEPENDENT LIFE INS. CO.
BP: 843-8445

PHILLIPS, PAM
1525 NORTH SUNRISE DR
RP: 781-9738
AMERICAN NATIONAL BANK
BP: 781-6111 EXT 207

SHARER, PEGGY
2931 WEST MEADE
RP: 842-0967
C.D.T. BUILDERS
BP: 781-7851

SIKES, SANDRA
2931 B NORTH MILL
RP: 781-1784
COMPASS PETROLEUM CO.
BP: 842-1655

STURDIVANT, DEBORAH
RR 11 BOX 1
RP: 782-7293

TALLEY, KARON
1173 KENTUCKY ST
RP: 782-2846
LOGAN CO SCHOOL
BP: 726-3811

Handwritten: on member page

Handwritten: off

Handwritten: [initials]

Handwritten: Jmk

THE COLONELETTE

TOWELL, KAREN
1551 CHESTNUT
RP: 843-1231
ANDREWS RESTAURANT
BP: 781-7680

WALKER, KARLA
2130 A STONEBROOK CT
RP: 782-0652
AMCA INTERNATIONAL
BP: 781-9600

WALTON, LUCILLE
1700 NORTH SUNRISE DR
RP: 843-4705
RETIRED

Inactive
WYATT, THERESA
1237 SHANNON WAY
RP: 782-1510
BUTLER CO SCHOOL
BP: 526-3361

✓
YOKLEY, ANGIE
1315 HIGH ST
RP: 781-4252
AMERICAN NATIONAL BANK
BP: 781-6111 EXT 377

Spain

MEMBERS AT LARGE

ANDERSON, ANITA
BRANSTETTER, CHRISTY
COLE, PAT
FULLER, PEGGY
GIBSON, GEORGEANNE
HAMMOND, GWYNNE
NEAL, MICHELLE
PELASKE, JAYNE
RARDIN, MELANIE
WEAFER, SARAH