

Western Kentucky University

TopSCHOLAR®

The Colonelette

Kentucky Library - Serials

4-1986

The Colonelette (April 1986)

Department of Library Special Collections
Western Kentucky University, spcol@wku.edu

Follow this and additional works at: https://digitalcommons.wku.edu/colonelette_abwa



Part of the [Cultural History Commons](#), [Social History Commons](#), [United States History Commons](#), and the [Women's History Commons](#)

Recommended Citation

Department of Library Special Collections, "The Colonelette (April 1986)" (1986). *The Colonelette*. Paper 152.

https://digitalcommons.wku.edu/colonelette_abwa/152

This Newsletter is brought to you for free and open access by TopSCHOLAR®. It has been accepted for inclusion in The Colonelette by an authorized administrator of TopSCHOLAR®. For more information, please contact topscholar@wku.edu.

The Colonelette



**AMERICAN BUSINESS WOMEN'S ASSOCIATION
KENTUCKY COLONEL CHAPTER
Bowling Green, Kentucky**

VOLUME XXVI NUMBER 5 APRIL, 1986

THE COLONELETTE

KENTUCKY COLONEL CHAPTER
AMERICAN BUSINESS WOMEN'S ASSOCIATION
BOWLING GREEN, KENTUCKY

Dinner Meeting - Fourth Tuesday
6:00 - Social
6:30 - Dinner
7:15 - Business Session

Briarpatch Restaurant
956 Fairview Avenue
Bowling Green, KY



The COLONELETTE is edited and published monthly by the Bulletin Committee of the KY Colonel Chapter of the American Business Women's Association, Bowling Green, KY.

BULLETIN CHAIRMAN

Karla Walker
477 Clifford Way
Bowling Green, KY 42101
782-0652

1985-1986 OFFICERS

- PRESIDENT - MARY HINES
- VICE PRESIDENT - PHYLLIS MCKINNEY
- TREASURER - PAM PHILLIPS
- RECORDING SECRETARY - ANGIE YOKLEY
- CORRESPONDING SECRETARY - DIANNA YOUNG

STANDING COMMITTEES

- BULLETIN - KARLA WALKER
- MEMBERSHIP - PEGGY SHARER
- EDUCATION - KATRINA LARSEN
- HISTORY/SCRAPBOOK - ANN BURKE
- HOSPITALITY - LUCILLE WALTON
- PROGRAM - KAREN TOWELL
- PUBLIC RELATIONS - SANDY KEOWN
- WAYS AND MEANS -

HOSTESSES

- APRIL - KAREN POINDEXTER, MIMI BANTON
- MAY - KATRINA LARSEN, KARLA WALKER
- JUNE - PEGGY SHARER, ANN BURKE

APRIL MEETING
AGENDA

1986

- SOCIAL6:00 - 6:30 p.m.
- CALL TO ORDERPresident Mary Hines
- INVOCATION AND PLEDGEMembership
- DINNER
- INTRODUCTION OF GUESTSKaren Towell
- MEMBER AFFILIATION CEREMONY
- PROGRAM - MEMBERSHIP ORIENTATIONChapter Officers,
Committee Chairmen
- BUSINESS MEETING
- BENEDICTIONMembership
- ADJOURNMENT

WELCOME NEW MEMBERS!

We are proud to welcome three new members who joined the KY Colonel Chapter at our Spring Enrollment Event last month. Nancy Bridges is a Tax Preparer at H & R Block, and was sponsored by Dianna Young. Rande Chapman is a cost accounting clerk at DESA International, and was sponsored by Karla Walker. Caroline Wan, who was sponsored by Karen Towell, is the high school relations director at the Bowling Green Jr. College.

Peggy Sharer and Karen Towell would like to thank all those involved in the preparation and performance of the Spring Enrollment Event. The event was very successful, and a fun time was had by all who attended! Three new members joined at the enrollment, and there are 4 more perspective members!!!!!!

1736



~~Peggy~~ Rest
Peggy Sharer
Mimi
Karen Towell

NEXT MONTH!!

WHO: BOWLING GREEN ABWA CHAPTERS

WHAT: Joint meeting with guest speaker, Dr. Kern Alexander,
president of Western KY University.

WHEN: May 13, 1986 6:00 p.m. social; 6:30 p.m. buffet

WHERE: Greenwood Executive Inn, Scottsville Rd.

WHY: To celebrate May Education month and honor ABWA
scholarship recipients.

Dinner payments (\$7.50) for the buffet will be
collected at tonight's meeting.

It should be a great meeting!

MINUTES OF THE FEBRUARY MEETING

The regular meeting of the KY Colonel Chapter was held on February 25, 1986. The meeting was called to order by Mary Hines, President at 6:40 p.m. The Invocation was given by Mary Hines followed by the Pledge of Allegiance. There were 12 members present.

Several members were out due to flu. There was no program speaker or vocational talk.

The January minutes were not submitted. January and February minutes will be read at the March meeting.

Report of Treasurer: Balance in checking account is \$156.09; savings account, \$101.90. The treasurer suggested combining the two accounts to be used for whatever bills, scholarships, etc. are needed at the time. Motion made by Angie Yokley seconded by Peggy Sharer to combine the accounts. Motion carried. The only current outstanding bill is a \$3.15 flower bill.

Report of Communications: Letter from Diane Hunton thanking the chapter for new member flowers. Letters from Susan Morales and Bobbi Whittaker thanking chapter for scholarships. Letter from TVA Concerning having a speaker at a meeting to talk about energy. Letter from the Houchens Center about the chapter's 1986 dues.

Committee reports:

Hospitality: Lucille will send card to Sandy Keown as her husband is having surgery.

Education: For education month (May) we will try to have a joint meeting with the other 3 chapters in Bowling Green,

Ways & Means: All prospects will be looked into for new moneymaking projects. We are in need of a spring fund raiser.

Bulletin: None.

Memberships: Peggy Sharer called roll. The following members are at large: Emily Garrity, Mary Hext, Lee Ann Lockhart, Sandra Sikes, Pam Holdcraft (deactivated).

Scrapbook: No report.

Public Relations: Katrina had a great write-up in the Sunday Paper about last month's program on the Rape Crisis Center.

Business Associate: Postponed until June.

Spring Enrollment: Each member was asked to invite at least 3 guests. Mary Hines will be in charge of refreshments; Anne Burke, hostess; Katrina Larsen, publicity; Peggy Sharer made a motion to hold the enrollment on the same night as the regular meeting with the business meeting at 6:00 p.m. and the enrollment at 7:00 p.m. held at the Houchens Center. Motion seconded by Dianna Young; motion carried.

Other Business:

The chapter received a letter from American National Bank concerning new bank rates. The treasurer checked with Citizens National Bank concerning their rates which are less per month. Motion made by Dianna Young and seconded by Angie Yokley to move the chapter's accounts to Citizens National Bank. Motion carried.

President Mary Hines brought up that membership is way down. She asked all members if they knew what the problem was. Lucille Walton has been in the chapter since its beginning and felt it has been building for awhile. She thought members should stick together more, things should be discussed with the membership. It was suggested that we invite deactivated members to visit chapter meetings.

MINUTES OF THE FEBRUARY MEETING (continued)

The benedictions was given by Mary Hines. Following the Benediction, the meeting was adjourned at 9:00 p.m.

MINUTES RECORDED BY: Angie Yokley, Recording Secretary

ABWA CHAPTER ORGANIZATION

Executive Board & Committee Chart

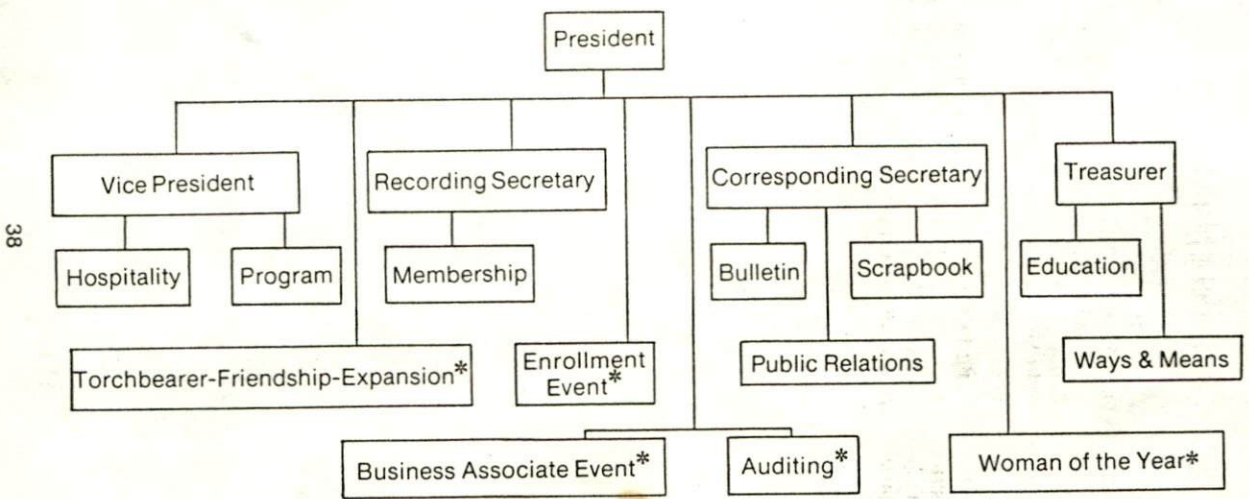

*These are special committees.

Aug 26 1986
Salad Bar

1) turn to eat

15 Be there

she set up for 20 people



Fam

Young Dianne

Aug 26 1986

582 Salad Bar

- | | re meeting | eat |
|--------------------|------------|-------------|
| 1 Peggy Bauer | yes | yes |
| 2 Lucille walter | yes | yes |
| 3 phyllis mckerney | yes | yes |
| 4 Dale Tomattio | yes | yes |
| 5 Karla walker | yes | yes |
| 6 Nancy Briggs | yes | yes |
| 7 Caroline was | yes | yes for tea |
| 8. Mimi Barton | yes | yes for tea |
| 9. Katrina Larsen | yes | no |
| 10 Randa Chapman | yes | no |
| 11 Mary Hine | yes | might eat |
| 12 Karen Ponderio | yes | yes |
| 13 Karen Powell | yes | no |

Dianne Young Be Home today

Diane Hunton Be Home after Labor

- 14 Jean Fulkerson Eat yes met yes
- 15 Vera Betah Heltoppers 76 chapter Day

Non committee Peggy mini

Aud. Committee the Book

Date - Ponda e angle any

***** THE COLONELETTE PAGE 8 *****

ROSTER

1 BANTON, MIMI BURR X
RT 1, BOX 303A, FRANKLIN
RP 586-7289
DETREX
BR 782-2411 EXT 234

842-9194
Institute

POINDEXTER, KAREN
1306 CARDINAL DR
RP 745-3846
WKU BP 745-4354
AZD HOUSE 842-9867

no 4 pm

BURKE, ANN
616A EASTWOOD
RP 843-9035
CHAMBER OF COMMERCE
BP 781-3200

SHARER, PEGGY
1200 WEST MEADE
RP 842-0967
CAMPING WORLD
BP 781-2718

Handle Steak
Peggy to meet
June 24 1986
Bourne

2 HINES, MARY
214 VALLEYBROOK RD
RP 781-0691
OAKLAND SCHOOL
BP 563-4710

6 TONEATTI, DALE
2702 INDUSTRIAL DR APT 117
RP 781-3382
DESA INTERNATIONAL
BP 781-9600 EXT 216

yes XX

3 HUNTON, DIANE X D
309 BLUE LEVEL RD, ROCKFIELD
RP 782-1967
KYANA GIRL SCOUT COUNCIL
BP 842-8138

7 TOWELL, KAREN
1551 CHESTNUT
RP 843-1231
ANDREWS RESTAURANT
BP 781-7680

65 action
June 28. B. B. Mad.

KEOWN, SANDRA
1465 PLANO RD
RP 842-6330
AMERICAN NATIONAL BANK
BP 781-6111 EXT 209

8 WALKER, KARLA
477 CLIFFORD WAY
RP 782-0652
DESA INTERNATIONAL
BP 781-9600 EXT 319

no 4

14 LARSEN, KATRINA FALDT
5690 BARREN RIVER RD
RP 781-7157
PARK CITY DAILY NEWS

9 WALTON, LUCILLE
1700 SOUTH SUNRISE DR
RP 843-4705

xx yes

MCKINNEY, PHYLLIS
229 HICKORY LANE
RP 782-1224
INDEPENDENT LIFE INS CO
BP 843-8455

10 YOKLEY, ANGIE
1315 HIGH ST
RP 781-4252
ROYAL CROWN BOTTLING CO
BP 842-8106

Vera Bot
Batah
Jean
Faldew

PHILLIPS, PAM
1525 NORTH SUNRISE DR
RP 781-9738
AMERICAN NATIONAL BANK
BP 781-6111

10 YOUNG, DIANNA
2112 GALLOWAY MILL RD
RP 781-2026

781 4900

Warren Co. Health
1642 Scotts Hill Rd 781-3131

ROSTER

NEW MEMBERS:

BRIDGES, NANCY
2449 GIRKIN RD.
RP 782-9038
H & R BLOCK
BP 781-1654
XX 4 ✓

CHAPMAN, RANDE
2532 MORNING GLORY CR.
RP 782-2478
~~DESA INTERNATIONAL~~
BP 781-9600
great ✓

WAN, CAROLINE
GREENWOOD VILLA, A-6
1500 BRYANT WAY
RP 781-9420
BG JR COLLEGE
BP 842-6556
XX 2 ✓

1 Mary Hine 2
2 Lucille W
3 Peggy Shore
4.

Quality Temporarily 782-2226

IMPORTANT!!!!

Please let the bulletin committee chairman know whenever you have a roster change. That way everyone will be able to find you!

Taxing Situation

I'm a middle-bracket person with a middle-bracket spouse
And we live together gaily in a middle-bracket house.
We've a fair-to-middlin' family; we take the middle view;
So we're manna sent from heaven to Internal Revenue. —Phyllis McGinley

ch